NORTHWESTERN
ALUMNI DIRECTORY
OF THE CHICAGO AREA

1965

NORTHWESTERN UNIVERSITY
QUAECUMQUE SUNT VERA
Ὁ λόγος καὶ
πλήρης ἀλη-
χάριτος θείας
1851

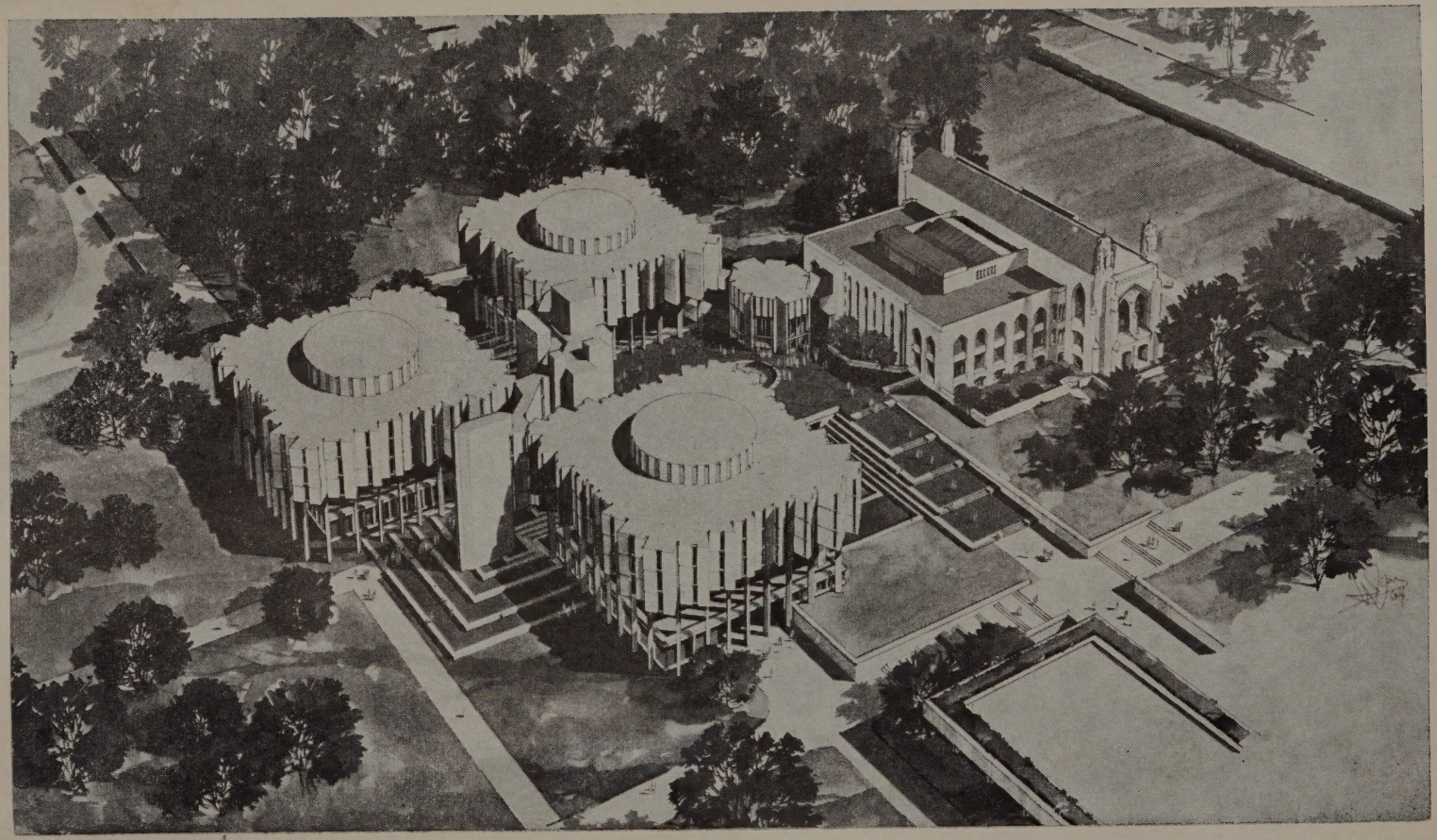

AERIAL PERSPECTIVE OF NORTHWESTERN UNIVERSITY'S $10 MILLION LIBRARY
CONSTRUCTION IS EXPECTED TO BEGIN ON THE TOTAL LIBRARY COMPLEX THIS FALL

NORTHWESTERN UNIVERSITY

CHICAGOLAND AREA
ALUMNI DIRECTORY

SPONSORED BY THE
NORTHWESTERN CLUB OF CHICAGO

1965

TWENTY THIRD EDITION

Published by the
ROCKWELL F. CLANCY CO.
75 East Wacker Drive, Chicago, Ill. 60601
RAndolph 6-8711

JAMES ROSCOE MILLER CAMPUS — 74 ACRES — DEDICATED OCT. 7, 1964

Dedication

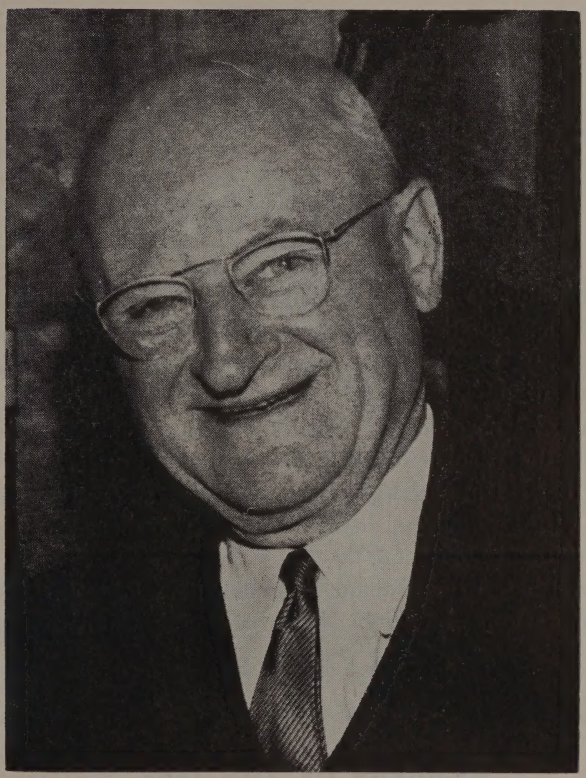

CLANCY, Rockwell Franklin; LA, '21, B.S.; Delta Upsilon; University Club, Executive Club, Chicago Club; President, Rockwell F. Clancy Co., Publishers, 75 E. Wacker Drive, 1, RA 6-8711; r. 502 Greenwood, Kenilworth, AL 1-6925.

For many years before Rock Clancy's death on September 1, 1964, the Northwestern Alumni Directory carried approximately this listing. But it really said little about his almost total involvement with and service to Northwestern University. His business was publishing directories; he literally created this one. His father, all three of his children, his son-in-law, and one daughter-in-law also graduated from Northwestern. He served the Alumni Association and the Alumni Fund in too many offices and capacities to list, and he was a member of the Founders Society and the Northwestern University Associates. The only real rival for his devoted service was the Methodist Church and its various branches, notably the Lake Bluff Children's Home. As an active and generous Northwestern alumnus, he gave of himself far beyond any special advantage which he might thereby gain and in far greater degree than the usual demands of loyalty. To Rockwell Franklin Clancy the 1965 edition of the Chicagoland Area Alumni Directory is affectionately dedicated.

NORTHWESTERN CLUB OF CHICAGO

DIRECTORY COMMITTEE

The Directory Committee is composed of representatives of administrative offices of the University and officers of the various Alumni and supporting organizations furnishing material that is used in the publication of this Directory.

The material used in the Alumni Directory has been prepared and revised by the various departments in the University.

Master lists furnished by the Department of Alumni Relations form the basis of the individual listings in the General, Medical and Dental sections of this publication.

The publishers wish to thank this committee and all those who have assisted in making the 1965 edition of the Directory possible.

MEMBERS OF THE 1965 DIRECTORY COMMITTEE

ANTHONY S. BRIDWELL.....Dir. of Development, N. U.
JAMES R. CLANCY.....Dir., Northwestern Club of Chicago
JOSEPH E. CONRAD.....Dir. of Alumni Relations, N. U.
WILLIAM G. ERICSSON.....Vice Pres., Northwestern Club of Chicago
WILLIAM S. KERR.....Vice Pres., N. U. Business Manager
FRANKLIN M. KREML.....Vice Pres., N. U. Planning & Development
WALTER M. PAULISON.....Dir., Athletic Publicity, N. U.
SAM H. SARAN.....Dir. of Public Relations, N. U.
ARTHUR E. TATHAM.....Pres., N. U. Alumni Association
WILLIAM H. THIGPEN.....Pres., Northwestern Club of Chicago
W. DANIEL WEFLER.....Board Member, Northwestern Club of Chicago

EDITOR'S NOTE

The fall of 1965 is upon us, classes are well underway on both campuses, six home football games bring alumni back to Dyche Stadium, and the new lakefront campus turns Alumni eyes toward Northwestern University and its tremendous heritage and future. Each and every Alumnus has much to be proud of, in being a product of this exceptional Institution of higher learning.

With the fall of 1965 comes the Twenty-Third Edition of the Alumni Directory of the Chicago Area which has been sponsored by the Northwestern Club of Chicago since the First Edition published in 1924. The new edition brings with it all the information and latest developments of the University to keep the Alumnus informed of the present and future of his Alma Mater along with the most current listings of his classmates that reside in the Chicago area.

This publication, which is of great value in alumni work and keeping up-to-date alumni records, is only available to Alumni of Northwestern University. The purpose of the Northwestern Alumni Directory of the Chicago Area is for alumni information and is not to be used for commercial solicitation.

If an Alumnus purchases the Directory every two years he will have a permanent record of the history of his University and the great strides it has taken over the years.

The 1965 Directory is published for you, the Alumni.

The Publishers

VOGELBACK COMPUTING CENTER

THE UNIVERSITY

- Organization
- Activities

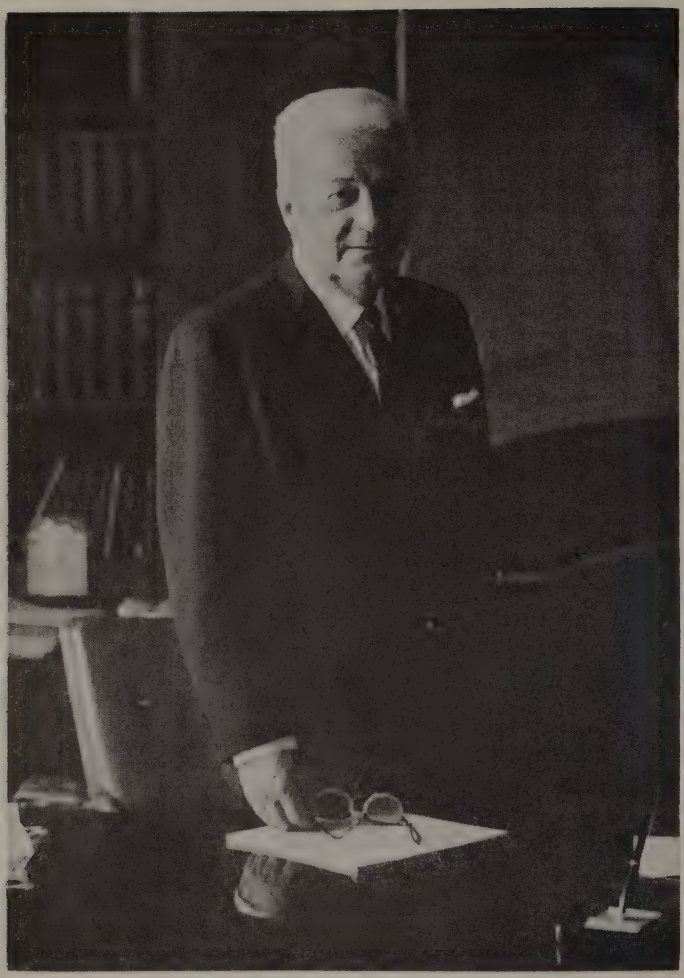

JAMES ROSCOE MILLER
President
Northwestern University

NORTHWESTERN UNIVERSITY

Administrative Officers

J. Roscoe Miller, M.D., LL.D., Sc.D.....*President of the University*
Payson S. Wild, Ph.D., LL.D...*Vice-President and Dean of Faculties*
William S. Kerr.....*Vice-President and Business Manager*
Franklin M. Kreml, LL.B. *Vice President—Planning and Development*
William C. Bradford, Ph.D.....*Associate Dean of Faculties; Dean of the Summer Session*
John A. D. Cooper, M.D., Ph.D., DR. Hon. Caus...*Dean of Sciences; Associate Dean of Faculties*
Arthur T. Schmehling, C.P.A.....*Controller and Assistant Business Manager*

Officers of Administration

Lyndon O. Adams, B.S.....*Manager of the Treasury Department*
Robert P. Armstrong, Ph.D.....*Director of the University Press*
Frank M. Andrews.....*Director of Parking, Traffic, and Security*
Anthony S. Bridwell, M.A.....*Director of Development*
Willard J. Buntain, B.S.L.....*Director of University Housing*
John W. Caldwell.....*Manager of University Bookstores*
Royce E. Champe.....*Bursar*
Joseph E. Conrad, B.S.....*Director of Alumni Programs*
Frank S. Endicott, Ph.D.....*Director of University Placement*
Maurice E. Ekberg.....*Superintendent of Buildings and Grounds*
William C. Flaherty, A.B.....*Director of Transportation Center*
Elliott E. Foster, LL.B., C.P.A.....*Manager of the Chicago Campus*
Katharine George, B.A.....*University Registrar*
Robert B. Hatter, B.S.....*Budget Director*
William T. Ihlanfeldt, M.A.....*Director of Financial Aid Department*
Charles L. Longwell.....*Director of Purchases and Stores*
Richard X. Nelli, B.S.....*Director of Student Finance*
John F. Norman, B.S.....*Manager of Investment Department*
John C. Sanderson, Jr., B.S., C.E.....*Director of Plant Properties*
Sam H. Saran, M.S.J...*Director of Public Relations and Publications*
Alex C. Sessums, M.A.....*Editor of Alumni Publications*
James M. Slavin.....*Director of Traffic Institute*
David G. Utley, B.A.....*Foreign Student Adviser*
Alban Weber, J.D.....*University Attorney*
Raymond E. Willemain, B.S.....*Director of Personnel*
Jeremy R. Wilson, M.A.....*Planning Coordinator*
Leona Brandes Yeager, M.D.....*Director of Student Health*

Officers of Instruction

Robert H. Baker, Ph.D.....*Dean of Graduate School*

Charles A. Balciulis, M.A.....*Assistant Dean of Men*

John A. Barr, LL.B.....*Dean of the School of Business*

F. Virgil Boyd, Ph.D., C.P.A. *Associate Dean of the School of Business*

William T. Brazelton, Ph.D.....*Associate Dean of the Technological Institute*

B. J. Chandler, Ed.D.....*Dean of the School of Education*

Ira W. Cole, M.S.....*Dean of the Medill School of Journalism*

Richard M. Croake, B.S.....*Assistant Dean of Men*

Richard J. Doney, Ph.D.....*Assistant Dean of the College of Arts and Sciences*

Ralph G. Dunlop, B.D., D.D.....*University Chaplin*

Wilmer B. Eames, D.D.S.....*Associate Dean of the Dental School*

Merrel D. Flair, Ph.D.....*Assistant Dean of the Medical School*

Lucius Gregg, Jr., Ph.D.....*Research Co-ordinator*

Harold B. Gotaas, Sc.D.....*Dean of the Technological Institute*

Frank T. Hartzfeld, M.B.A.....*Assistant Dean of the Graduate School of Business Administration*

Stuart K. Holcomb, M.A.....*Director of Athletics*

Katherine Howell, M.A.....*Assistant Dean of Women*

George Howerton, Ph.D.....*Dean of the School of Music*

Allen S. Hussey, Ph.D.....*Assistant Dean of the College of Arts and Sciences*

Peter P. Jacobi, M.S.J.....*Assistant Dean of the Medill School of Journalism*

Burgess H. Jennings, M.S.....*Associate Dean of the Technological Institute*

Daniel R. Lang, Ph.D.....*Dean of the Evening Divisions*

Allen Lein, Ph.D.....*Assistant Dean of the Medical School*

Simeon E. Leland, Ph.D., LL.D.....*Dean of the College of Arts and Sciences*

Martha S. Luck, M.A.....*Associate Dean of the Evening Divisions*

B. Claude Mathis, Ph.D.....*Assistant Dean of the Graduate School*

George E. McClay, M.Mus....*Associate Dean of the School of Music*

Officers of Instruction

James H. McBurney, Ph.D., Litt.D.....*Dean of the School of Speech*

James C. McLeod, B.D., D.D.....*Dean of Students*

Joe W. Miller, B.S.....*Associate Dean of Students*

Glen E. Mills, Ph.D.....*Associate Dean of the School of Speech*

Roland H. Nelson, Jr., Ed.D.....*Associate Dean of the School of Education*

Jens Nyholm, M.A.....*University Librarian*

Arrand Parsons, Ph.D.....*Assistant Dean of the School of Music*

Clarence M. Peebles, Ph.D.....*Assistant Dean of the Dental School*

Edward S. Petersen, M.D.....*Assistant Dean of the Medical School*

Frederick B. Rabenstein, M.B.A.....*Assistant Dean of the Undergraduate School of Business*

C. William Reiley, M.A.....*Dean of Administrative Services*

Douglas W. Rhodes, M.A.....*Assistant Dean of Men*

John Ritchie, J.S.D.....*Dean of the School of Law*

David S. Ruder, LL.B.....*Associate Dean of the School of Law*

F. George Seulberger, Com.E.....*Assistant Dean of the Technological Institute*

Harold A. Shanafield, M.S.J...*Assistant Dean of the Evening Divisions*

J. Lyndon Shanley, Ph.D.....*Associate Dean of the College of Arts and Sciences*

Francis O. Spalding, J.D.....*Assistant Dean of the School of Law*

William F. Stevens, Ph.D.....*Assistant Dean of the Graduate School*

Kurt R. Stoehr, M.B.A.....*Assistant Dean of the Graduate School of Business Administration*

George W. Teuscher, D.D.S., Ph.D., Sc.D...*Dean of the Dental School*

Patricia A. Thrash, Ph.D.....*Dean of Women*

Theodore R. Van Dellen, M.D...*Assistant Dean of the Medical School*

Otis L. Walter.....*Dean of Men*

Joseph A. Wells, M.D., Ph.D...*Associate Dean of the Medical School*

Frances C. Yearley, M.Mus.....*Assistant Dean of Women*

Richard H. Young, M.D.....*Dean of the Medical School*

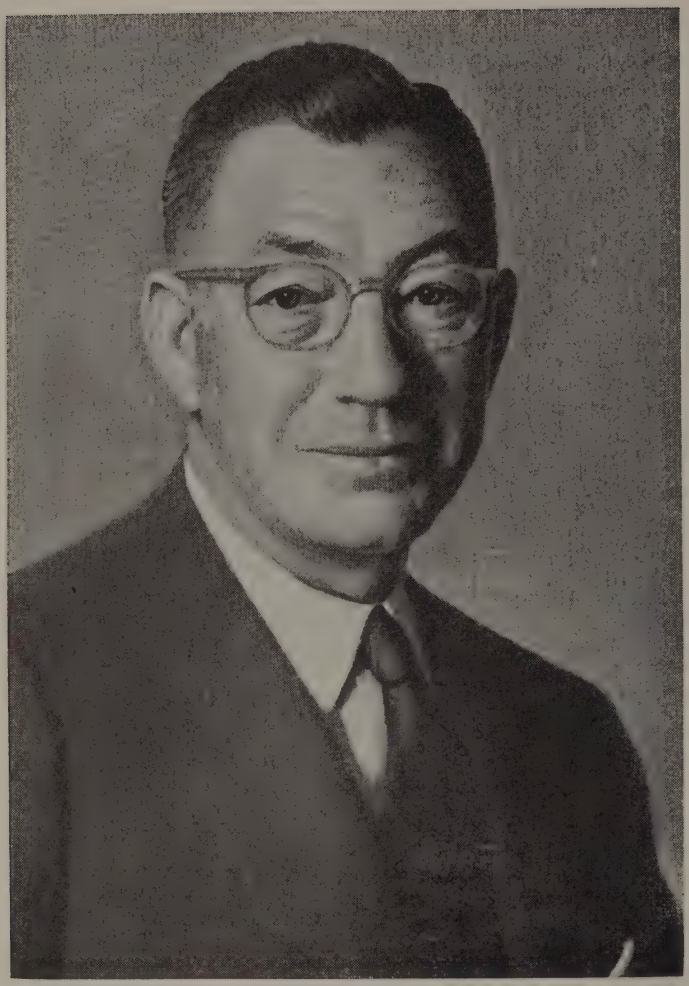

JOHN G. SEARLE
President
Board of Trustees

THE BOARD OF TRUSTEES

1964 - 1965

Officers

President ..... John G. Searle
Vice-President ..... Tilden Cummings
Vice-President ..... Foster G. McGaw
Vice-President ..... Harold A. Smith
Secretary ..... Charles Deering McCormick
Treasurer of General Funds ..... Gerald A. Sivage
Treasurer of Endowment Funds ..... William M. Spencer
President of the University ..... J. Roscoe Miller
Vice-President and Dean of Faculties ..... Payson S. Wild
Vice-President and Business Manager ..... William S. Kerr
Vice-President, Planning and Development ..... Franklin M. Kreml

Trustees

Terms Expire in 1965

(Date after name shows year of first election to Board)

Barr, John A, 1957
Chairman, Montgomery Ward & Co.

Blunt, Carleton, 1941
Partner, Bell, Boyd, Lloyd, Haddad & Burns

Cain, George R., 1953
Chairman of the Board and President, Abbott Laboratories

Fentress Calvin, Jr., 1961
Chairman of the Board, Allstate Insurance Co.

Gray, Rev. Allan G., 1957
Walnut Street Methodist Church
Howell, Michigan

Mason, Rev. Joseph A., 1961
Grace Methodist Church,
Pekin, Ill.

McCormick, Charles Deering, 1956
Director, Miami Corporation

Norris, Lester J., Jr., 1960
President, State Bank of St. Charles

Schneider, Elwood H., 1955
President, E. H. Schneider & Co.

Spencer, William M., 1957
Retired, *Former Chairman of the Board,* North American Car Corporation

Symonds, Mrs. Gardiner, 1961

Thornburg, Dr. Amos A., 1962
Chicago Northern District of the Methodist Church

Terms Expire in 1966

Alexander, William H., 1964
Partner, Ashcraft, Olson, Beach, Alexander & Edmonds

Anderson, Harold H., 1939
President, Publishers Newspaper Syndicate

Cowick, Rev. Frank, 1964
Flat Rock First Methodist Church

Doten, Rev. Donn P., 1960
Trinity Methodist Church,
Grand Rapids, Mich.

Freeman, Gaylord A., Jr., 1954
Vice Chairman of the Board, The First National Bank of Chicago

Hartman, Kenath, 1960
Superintendent, Chicago Wesley Memorial Hospital

Leslie, John H., 1962
Chairman of the Board and Chief Executive Officer, Signode Corp.

McGaw, Foster G., 1950
Chairman of the Board, American Hospital Supply Corporation

Packard, Howard M., 1962
President, S. C. Johnson & Son, Inc.

Parrish, I. W., Jr., 1962
President, St. Anne Brick & Tile Co.

Patterson, William A., 1943
Chairman of the Board and Chief Executive Officer, United Air Lines, Inc.

Zwiener, Kenneth V., 1954
Chairman of the Board Harris Trust and Savings Bank

Terms Expire in 1967

Allen, James L., 1961
Chairman, Booz, Allen & Hamilton, Inc.

Block, Leigh B., 1957
Vice President, Inland Steel Co.

Gale, Willis, 1947

Paget, Richard M., 1963
Senior Partner, Cresap, McCormick and Paget

Sivage, Gerald A., 1959
President, Marshall Field & Co.

Smith, Edward Byron, 1963
Chairman of the Board and Chief Executive Officer
Northern Trust Co.

Smith, Harold A., 1959
Partner, Winston, Strawn, Smith & Patterson

Spacek, Leonard, 1951
Chairman, Arthur Andersen & Co.

Straus, Robert E., 1964
Chairman of the Board, American National Bank & Trust Company

Terms Expire in 1968

Brown, Robert C., Jr., 1964
Senior Partner, Mann, Brown and McWilliams

Crown, Lester, 1960
Vice President, Material Service Division of General Dynamics Corp.

Cummings, Tilden, 1954
President, Continental Illinois National Bank & Trust Co. of Chicago

Dixon, Wesley M., 1941
Director, Container Corporation of America

Fetzer, Wade, Jr., 1952
Chairman, Alexander & Co.,
Chairman, Alexander, Sexton & Carr, Inc.

Maxwell, William D., 1962
Editor, Chicago Tribune,
First Vice President, Tribune Co.

Mitchell, William H., 1964
Member, Mitchell, Hutchins & Co.

Searle, John G., 1951
President, G. D. Searle & Co.

Life Trustees

(In order of their election)

Leavell, James R., 1932* 1950†
Banker

Cummings, Walter J., 1942* 1950†
Former Chairman of the Board, Continental Illinois National Bank & Trust Co. of Chicago

Elliott, John M., 1936* 1953†
Lawyer

Faricy, William T., 1946* 1953†
Former Chairman of the Board, Association of American Railroads

Bard, Ralph A., 1945* 1954†
Retired. Under Secretary of the Navy, World War II

Stevens, Elmer T., 1931* 1955†
Chairman and Chief Executive Officer, Chas. A. Stevens & Co.

Barker, James M., 1938* 1957†
Director, Sears Roebuck and Co.

Oates, James F., Jr., 1948* 1957†
Chairman of the Board, The Equitable Life Assurance Society of the U.S.

Wieboldt, Raymond C., 1927* 1957†
Retired

Harris, Stanley G., 1947* 1960†
Director, Harris Trust & Savings Bank

Norris, Lester J., 1935* 1960†
Chairman of the Board, State Bank of St. Charles

Clarke, Philip R., 1937* 1961†
Chairman of the Executive Committee, Montgomery Ward & Co.

Scribner, Gilbert H., 1941* 1961†
Chairman of the Board, Scribner & Co.

Nance, James J., 1952* 1963†
Chairman and Chief Executive, Central National Bank of Cleveland

Warner, Rawleigh, 1942* 1963†
Chairman of the Executive Committee, Pure Oil Company

Graham, David, 1955* 1964†
General Partner, Hornblower & Weeks

*Year of First Election to Board
†Year Elected Life Trustee

NORTHWESTERN'S PRESIDENTS

Clark Titus Hinman, D.D. 1853-1854
Henry Sanborn Noyes, M.A., *ad interim* 1854-1856
Randolph Sinks Foster, D.D., LL.D. 1856-1860
Henry Sandborn Noyes, M.A., *ad interim* 1860-1867
David Hilton Wheeler, D.D., *ad interim* 1867-1869
Erastus Otis Haven, D.D., LL.D. 1869-1872
Charles Henry Fowler, D.D., LL.D. 1872-1876
Oliver Marcy, LL.D., *ad interim* 1876-1881
Joseph Cummings, D.D., LL.D. 1881-1890
Henry Wade Rogers, LL.D. 1890-1900
Daniel Bonbright, M.A., LL.D., *ad interim* 1900-1902
Edmund Janes James, Ph.D., LL.D. 1902-1904
Thomas Franklin Holgate, Ph.D., LL.D., *ad interim* . . 1904-1906
Abram Winegardner Harris, Sc.D., LL.D. 1906-1916
Thomas Franklin Holgate, Ph.D., LL.D., *ad interim* . . 1916-1919
Lynn Harold Hough, Ph.D., D.D. 1919-1920
Walter Dill Scott, Ph.D., LL.D. 1920-1939
Franklin Bliss Snyder, Ph.D., LL.D., L.H.D., Litt.D. . 1939-1949
James Roscoe Miller, MD., LL.D., Sc.D. 1949-

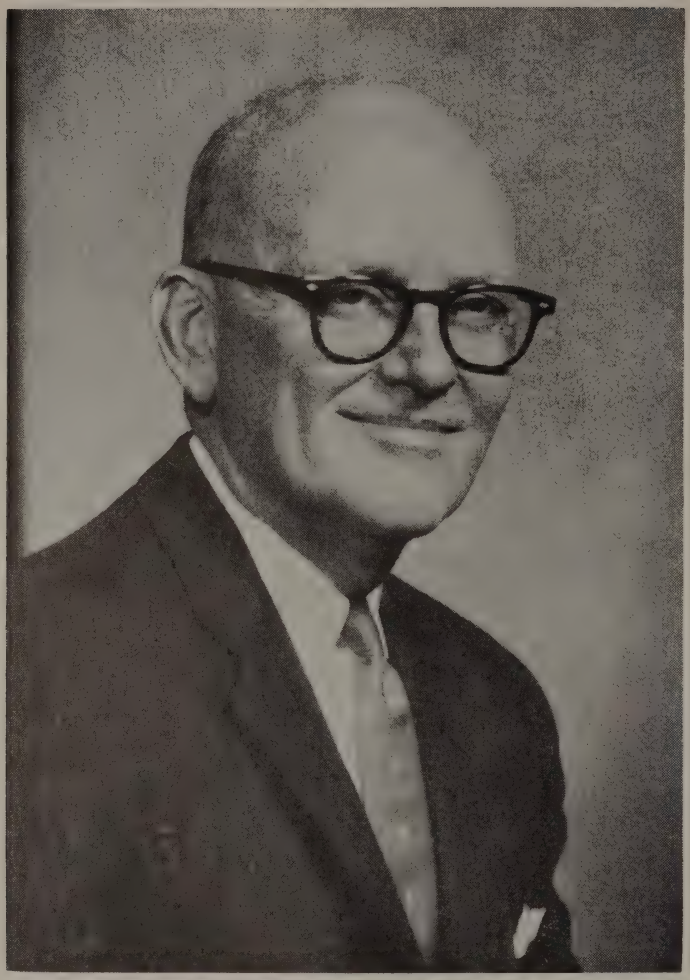

TILDEN CUMMINGS
Chairman

Northwestern University Associates

NORTHWESTERN ASSOCIATES

Officers

Chairman . . . . . **TILDEN CUMMINGS**
Vice-Chairman . . . . . **ELMER T. STEVENS**
Secretary . . . . . **ANTHONY S. BRIDWELL**
Program Director . . . . . **SAM H. SARAN**

Purposes of the Associates

THIRTY-SIX YEARS AGO, on February 9, 1929, a group of leading Chicagoans met to form a permanent organization "to promote the general welfare of Northwestern University and the cause of education in Chicago." This group became the charter members of the Northwestern University Associates, an organization which today includes 300 members. Its purposes are:

1. To foster and advance the welfare of the University.

2. To provide means by which the members may be kept informed of the general activities of the University.

3. To engender a spirit of friendly cooperation between the public and the University.

4. To increase the influence of the University in national and international affairs.

5. To bring together influential and representative citizens who are interested in education generally and particularly in the work of Northwestern.

6. To hold meetings during the year at which University officers and members of the faculty will interpret the work and progress of the various departments.

7. To procure from time to time speakers of national reputation in the various fields of education.

8. To encourage the public to become acquainted with the work of the University, to inquire into its needs, and to give encouragement and counsel.

ABOVE PHOTOGRAPH
THE JOHN EVANS CLUB TENTH ANNIVERSARY DINNER
Left to Right—John Evans III, Dr. Miller, Thomas C. Russell, John G. Searle

JOHN EVANS CLUB OFFICERS

Honorary Chairman . . . . . **Harry L. Wells, A '13**
Chairman . . . . . **Donald M. Graham, L '36**
Vice Chairman . . . . . **Carl I. Johnson, EB '24**

THE JOHN EVANS CLUB

The John Evans Club of Northwestern University, composed of alumni joined together by active and abiding interest in their Alma Mater, is named for the principal founder of Northwestern who conceived the idea of a privately endowed university to serve the entire Northwest.

Dr. John Evans, pioneer physician, railroad builder, city builder, educator, religious leader, and political leader, proclaimed his purpose and idea of education in these words:

> "A well-founded University lives as long as the country in which it is founded lives. It lives for ages. Its influence runs through all time . . . why, there is nothing in all a man's lifetime that he can do that will be so permanent in its beneficial results as founding an institution of learning that will live on, and work, year after year, after he is laid in his grave."

The John Evans Club seeks in its own way to follow in his footsteps. The Club is dedicated to the cause of Northwestern and private education in the same pioneering tradition of leadership set by Dr. Evans more than 100 years ago.

Members of the John Evans Club pledge significant financial support to Northwestern University, and they give their service and leadership as well, with members serving on the Board of Trustees, the faculty, the Alumni Association Board, as Alumni Regents, and in countless other related activities.

Membership in the Club is open to worthy alumni who pledge their hope and intention to make gifts to Northwestern totaling $10,000 or more, or do, during their lifetime, subsequent to the formation of the John Evans Club, actually make contributions totaling $10,000 or more.

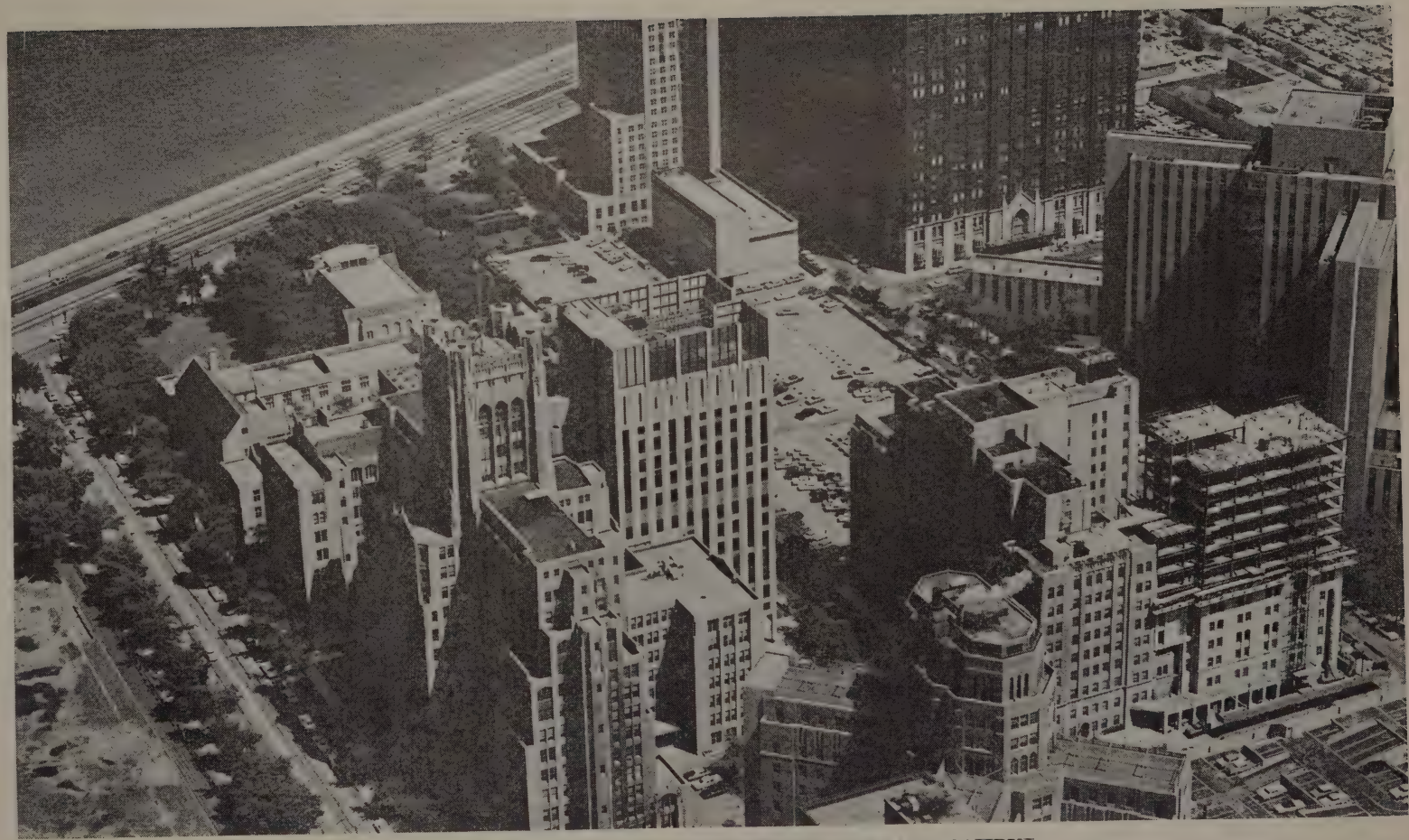

PANORAMIC VIEW OF NORTHWESTERN'S CHICAGO CAMPUS

THE ALUMNI ASSOCIATION

ARTHUR E. TATHAM
President

Northwestern University Alumni Association

THE WORD FOR NORTHWESTERN IS "GROWTH"

Growth in academic stature. Growth in international prestige. Growth in physical size and facilities.

The growth is visible and tangible on the lake front, where the lake fill is adding acres to the campus and where new buildings soon will rise.

It is perhaps less visible but even more significant in the attraction of many additional distinguished educators to the faculty.

The spirit of growth is apparent in the plans for the new library and the fresh new educational concept which it represents.

The University, our University, is on the move. And, as a part of that University, we too have a challenge—a challenge to grow in devotion, in dedication, in loyal support—for our interest, our service and our support are essential.

We, the Alumni of Northwestern in the Chicago area, are 40,000 strong. It is not our total number, however, but the interest and activity of each and every one of us which will provide for the University the support which is needed to carry on the work so well begun.

ARTHUR E. TATHAM
President
Alumni Association

THE ALUMNI ASSOCIATION

All former students of Northwestern University are members of the Alumni Association. It is through the Association that Northwestern alumni are able to provide an organized effort in support of the University's goals.

There are no Alumni Association dues. The University provides the financial support to sustain the alumni program. Mailings for alumni activities are automatically sent to all Northwestern degree holders, former students having more than thirty-six credit hours and other former students who have asked to receive these mailings.

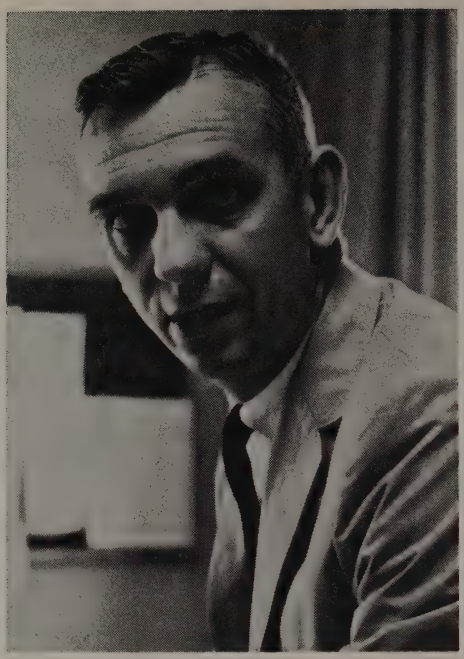

JOSEPH E. CONRAD
Alumni Programs Director

Officers of the Alumni Association are elected by the alumni body each year at the Annual Meeting of the Association on Alumni Day. The nominating committee receives the recommendations of Alumni Regents, University Deans and administrative officers and alumni leaders for Association offices. The officers consist of a president, four vice presidents, a treasurer and a secretary. The president and vice presidents serve for two-year terms, two of the vice presidents being elected in alternate years. The treasurer and secretary are elected for one-year terms.

Chief executive officer of the Association is the president, with the vice presidents each responsible for a major phase of the overall alumni program. Administrative work for the Association is carried forth by the Alumni Office in providing the service support for alumni activities.

The Alumni Association is governed by a nine-member Board of Directors which includes the Association officers and two members-at-large, all of whom are elected by the alumni body. It is the responsibility of the Board of Directors to establish the policies of the Association and to see that these policies are implemented by the alumni volunteers and Alumni Office staff.

Within the Association there is also an Alumni Council, to which the Board turns for advice and active leadership in alumni events. The Council is composed of the Association Board, Alumni Regents, Alumni Representatives for all schools within the University, presidents of all school Alumni Associations, presidents of other alumni organizations and presidents of Alumni Clubs.

Publications for the Alumni Association include the quarterly Alumni News newspaper sent to all alumni, the quarterly Alumni News magazine sent to those alumni who have made a gift to the Alumni Fund within the past three years, and school newsletters sent to alumni of the respective schools.

ALUMNI CLUBS

As part of an expanded alumni program, the organization of Alumni Clubs has greatly increased during the past two years. The Clubs are formed by local alumni on a geographical basis and are usually under the guidance of an Alumni Regent. The program is nationwide, with clubs active in many cities:

Buffalo	Kansas City, Mo.
Champaign-Urbana	Los Angeles
Chicago	New York
Cleveland	Peoria
Columbus	Philadelphia
Dallas	Philippines
Detroit	Rochester
Galesburg	Santa Barbara
Houston	Seattle
Kalamazoo	Washington, D.C.

In addition to Alumni Clubs, there are smaller alumni groups in various cities which participate in a club-like program but without formal organization. These groups, in most instances, are also under the guidance of a Regent.

All clubs and smaller groups work closely with the Office of Alumni Relations to develop the over-all alumni program.

FINANCIAL SUPPORT OF NORTHWESTERN UNIVERSITY

Private funds made possible the founding of Northwestern in 1851. Benefiting from such generous gift support since its earliest days, the University has grown, is thriving, and will continue to excel.

Tuition and fees provide slightly less than 50% of the requirements of the educational budget. Income from invested funds amounts to about 30%. Gifts, therefore, must provide for approximately 20% of Northwestern's annual educational budget.

While many gifts—both great and small—are made by non-alumni, much of the gift support received by the University is extended by Alumni. To facilitate and encourage gift support, the Northwestern University Alumni Association has established the following programs and organizations.

THE ALUMNI FUND—CLASS REPRESENTATIVES AND REGIONAL COMMITTEES

The Alumni Fund was first organized in 1926 as the Northwestern University Foundation, which in 1954 was reorganized along current lines. It is the agency which channels contributions from Alumni of all Schools for all University purposes. A prime purpose of the Fund is the Annual Giving program which seeks unrestricted expendable funds for budgetary (as distinct from capital) requirements of the University.

Some local Alumni groups contribute the special projects such as scholarships for students from their areas. And, some classes at graduation or at reunion time decide to undertake similar or other programs. (The Alumni Fund Office offers what assistance it can for any projects in keeping with the educational policies of the University. When necessary, special accounts are established for these projects.)

Class Representatives are those Alumni who are designated and have been appointed by the chairman of the group to be in contact by mail with classmates of their individual School with regard to the annual financial requirements of Northwestern.

Regional committees are enlisted by local chairmen and are comprised of those Northwesterners who carry—in person—the story of the Annual Giving program to fellow Alumni.

Northwestern Alumni supported the 1963-64 Fund drive in record-breaking proportions—not only in amount subscribed but in number of participants. It is clear that Alumni have set their sights upward—both in terms of their financial support and their high expectations for Northwestern.

NORTHWESTERN UNIVERSITY ALUMNI ASSOCIATION

OFFICERS 1965-66

Board of Directors

President . . . . . **Mr. Arthur E. Tatham LA '29**
Vice President . . . . . **Mr. Robert C. Suhr A '32**
Vice President . . . . . **Mr. Edward L. Barsumian S '37, L '49**
Vice President . . . . . **Mr. Walter J. Oliphant EB '39**
Vice President . . . . . **Mr. Howard H. Rosenheim EB '36, GB '54**
Secretary . . . . . **Mrs. Richard E. Fox A '40**
Treasurer . . . . . **Mr. M. James O'Brien EB '47**
Director at large . . . . . **Mr. Gordon H. Anderson A '26**
Director at large . . . . . **Mrs. Gordon R. Rosberg A '40**

Alumni Council

Alumni Association Officers

Mr. Arthur E. Tatham LA '29
Mr. Robert C. Suhr A '32
Mr. Edward L. Barsumian S '37, L '49
Mr. Walter Oliphant EB '39
Mr. Howard H. Rosenheim EB '36, GB '54
Mrs. Richard E. Fox A '40
Mr. M. James O'Brien EB '47

Alumni Trustees

Mr. Robert C. Brown, Jr. E '26, L '28, G '29
Mrs. Donald M. Graham A '36
Mr. Howard M. Packard EB '32
Mr. Richard M. Paget EB '34

Associate Alumnae President

Mrs. Gordon Rosberg A '40

Presidents, School Alumni Organizations

Dr. Marion Anderson M '53
Mr. Wesley E. Bass GB '59
Miss Marjorie Greener GMu '48
Mr. Willis D. Nance L '20
Dr. Norman Olsen D '51, GD '53
Mr. George Reichert E '38

Arts & Sciences

Mrs. Willard J. Buntain LA '28
Mrs. George Everitt A '40
Mrs. George Fairbairn A '32
Dr. William Fish A '39
Mrs. Floyd M. Grover A '34
Mr. Wm. Bricen Miller A '43
Mrs. George D. Smith II A '53
Mr Edwin O. Wack A '36
Mr Victor Walker A '41

Business

Mr. Thomas B. Kullman EB '50
Mr. Llewellyn G. Owens EB '32
Mr. John M. Tittle EB '30

Dental

Dr. Warren R. Cedar D '43
Dr. Michael A. Heuer D '56

Education

Mr. Joseph D. Boyd GEd '50 & '55
Mrs. Herbert M. Higgins, Jr. Ed '51

Engineering & Technological Institute

Mr. John Allan Kennedy TI '43
Mr. Nicholas G. Polydoris TI '54
Mr. Theodore Van Zelst TI '45, GTI '48

Evening Divisions

Mr. William James Crowley CB '36, GB '46
Mr. Stuart Manning GB '62
Miss Joan E. O'Malley GB '60
Mr. Harold A. Shanafield GJ '35, GEd '39
Mr. Jon Marshall Waters CB '60
Mr. James B. Whalen CB '52

Faculty

Dr. John A. D. Cooper G '43, M '51A
Mr. Barry Farrell

Graduate

Miss Ruth Dunbar G '42
Mr. Arthur Weston G '37

Graduate Business

Mr. Edward K. Banker GB '49
Mr. Bruce Capek GB '59

Journalism

Mr. Ralph M. Otwell J '51
Mr. Lloyd M. Wendt J '31, GJ '34

Alumni Council (Cont.)

Law

Mr. Francis J. McConnell A 50, L '53
Mr. John K. Notz, Jr. L '56

Medical

Dr. Ralph E. Dolkart A 35, M '38, GM '36
Dr. John B. Graham A '48, M '52

Music

Mrs. Gerald Owen McDonald Mu '46
Mrs. Philip E. Smith Mu '43

Speech

Mrs. Irving Lee S '35, GS '38
Mrs. John M. Mitchell S '26
Mrs. W. Daniel Wefler, Jr. S '50

Members At Large

Miss Florence H. Bade Ed '29
Mr. Richmond M. Corbett A '24
Mr. John Gillin S '58
Mr. Eric Lund J '49
Mr. Robert A. Mocella EB '46, GB '55
Mr. Richard S. Pepper TI '53
Mr. Howard J. Trienens EB '45, L '49
Mr. William Grant Whitney TI '52

Alumni Club Presidents

Kenneth Coffey ..... J '55
Washington, D.C.

Jack Arthur Coney ..... S. '40, L '43
Peoria, Illinois

Tom G. Congleton ..... J '50
Kansas City, Missouri

Stanley Frankel ..... A '42
New York, New York

Mr. and Mrs. Edwin Hassler ..... TI '61, A '62
Champaign-Urbana, Illinois

Jack Kehoe ..... EB '50
Kalamazoo, Michigan

Douglas Kenwell ..... LA '58, L '61
Buffalo, New York

Merle E. Koppenhafer ..... GCC '53
Cleveland, Ohio

Thomas E. Lunt, Jr. ..... A '54
Rochester, New York

J. Andrew McBride ..... EB '42
Detroit, Michigan

Donald Nelson ..... A '43
Houston, Texas

J. P. Nesselrod, MD ..... A '26, M '30, GM '33
Santa Barbara, California

Emmet McInnis ..... A '45
Seattle, Washington

Baldomero T. Olivera ..... J '36
Philippine Islands

Eugene B. Pflughaupt ..... ED '50
Dallas, Texas

William R. Roth ..... A '51
Columbus, Ohio

Paul J. Schutt ..... EC '32, GEC '33
Philadelphia, Pennsylvania

William H. Thigpen ..... LA '49, G '50
Chicago

Howard L. Tomb ..... LA '58
Cincinnati, Ohio

James O. White, Jr., ... LA '43, GCC '49
Los Angeles, California

Alumni Regents

Laurence E. Oliphant, Jr., Chairman, Cleveland, Ohio ..... A '31, L '34
Hugo A. Anderson, Chicago ..... CB '17
Herbert C. Brook, Chicago ..... A '32, L '36
Richard D. Brooks, Grand Rapids, Michigan ..... EB '40
Ivan D. Combe, New York, New York ..... A '33
William M. Covode, M.D., Denver, Colorado ..... A '31, M '35
Henry F. Dever, Minneapolis, Minnesota ..... Eng '23
Lester M. Elliott, Detroit, Michigan ..... EB '39
Roland D. Feltman, Phoenix, Arizona ..... EB '24
Paul Gerden, Chicago ..... L '40
Wayne V. Jones, Houston, Texas ..... LA '23
Harold W. Kent, Honolulu, Hawaii ..... EB '21, GEd '36
Wilton M. Lewis, M.D., San Diego, California ..... A '32, M '35
John M. Lockhart, Cincinnati, Ohio ..... A '31
Victor A. Lutnicki, Boston, Massachusetts ..... A '36, L '39
Laurence E. Oliphant, Jr., Cleveland, Ohio ..... A '31, L '34
Robert W. Otto, St. Louis, Missouri ..... L '15
Donald A. Robertson, Kansas City, Missouri ..... EB '34
I. Orrin Spellman, Philadelphia, Pennsylvania ..... EB '36
Vilas M. Swan, Rochester, New York ..... L '20
B. Gray Warner, Seattle, Washington ..... Eng '24
Harold F. Whittle, Los Angeles, California ..... A '14

Life Regents

William E. Mahaffay, St. Joseph, Michigan ..... Eng '33
C. Lysle Smith, Chicago ..... A '17, L '20
Harold A. Smith, Chicago ..... L '21
Arthur E. Tatham, Chicago ..... EB '29
Theodore R. Van Dellen, M.D., Chicago ..... A '32, M '36, GM '39

Alumni Association Presidents

George Craig Stewart,** A '02 1921-1922
Nathan William MacChesney,** L '02 1922-1924
Melvin M. Hawley,** A '07 1924-1926
Merle M. Printz,** D '04 1926-1927
Leslie M. Gooder, CB '20 1927-1929
Vernon R. Loucks, A '08, L '10 1929-1931
Harold H. Anderson, A '23 1931-1933
Thomas A. Harwood,** A '15 1933-1935
Walter D. Warrick,** A '15 1935-1936
Elmer S. Albritton,** A '07 1936-1937
Harold J. Clark,** A '13, L '15 1937-1939
Edgar W. Swanson, D.D.S., D '21, GD '36 1939-1940
Homer L. Wessling,** A '10 1940-1942
Frank E. Spencer,** A '05 1942-1943
C. Cranston Spray, A '20, L '23 1943-1944
**Deceased

Carl I. Johnson, EB '24 1944-1946
George Frederick Falley,** A '09 1946-1947
Hardin H. Hawes, EB '25 1947-1948
George W. Teuscher, D.D.S., D '29, GD '36, GEd '40, & '42 1948-1951
Roland D. Feltman, EB '24 1951-1952
Harold A. Smith, L '21 1952-1954
C. Lysle Smith, A '17, L '20 1954-1956
Theodore R. Van Dellen, M.D., A '32, M '36, GM '39 1956-1958
Burrous J. Martin,** A '19, G '22 1958-1959
Robert C. Suhr, A '32 1958-1960
Howard M. Packard, EB '32 1960-1962
Robert C. Brown, Jr., E '26, L '28 1962-1964
Arthur E. Tatham, EB '29 1964-

NORTHWESTERN CLUB OF CHICAGO

WILLIAM H. THIGPEN
President
Northwestern Club of Chicago

THE NORTHWESTERN CLUB OF CHICAGO

The Northwestern Club of Chicago is open to all men who have attended Northwestern University and who reside in the Chicago Metropolitan area.

The Club exists primarily to benefit the University. The programs are designed to give alumni a more satisfying relationship with the University, increase understanding of University plans and problems, and enhance the reputation of the University with its alumni and with the general public.

Outstanding faculty members and alumni are invited to speak at luncheon meetings held in the Loop on the average of once a month except for the summer months.

Speakers during the past two years have included Arthur E. Tatham, Chairman, Tatham-Laird, Inc.; W. Clement Stone, Chairman, Combined Insurance Company; Dr. Theodore R. Van Dellen, Assistant Dean of Northwestern's Medical School and Medical Editor of the Chicago Tribune; Franklin M. Kreml, University Vice President; Clarence L. Ver Steeg, Professor of History and Chairman of the University Faculty Planning Committee; Richard B. Stolley, Chief of Life Magazine's Washington Bureau; Robert A. Podesta, Senior Vice President, Chicago Corporation.

In addition, The Club promoted a performance of Northwestern's Opera Workshop, sponsored the annual Football Banquet at the end of the season, co-sponsored (with the N Men's Club) the 9th and 10th annual golf outings and football preview dinners in August, and presented the 3rd and 4th annual "Old Faces of Waa-Mu."

We invite the membership and participation of all Northwestern men in this area.

WILLIAM H. THIGPEN

THE NORTHWESTERN CLUB OF CHICAGO

1964-1965 Officers

President ..... William H. Thigpen ..... A '49, G '50
Vice President ..... William G. Ericsson ..... EB '50
Secretary ..... William B. Garrett ..... A '50
Treasurer ..... Donald M. MacRae ..... EB '52

Immediate Past President .. Wm. Bricen Miller, Jr. ..... A '43
Honorary Director ..... Albert W. Weinberger ..... P '06

1964-1965 Directors

Glenn C. Anderson A53
F. Willis Caruso EB55, L61
James R. Clancy EB50
John J. Crown L55
Plato C. Foufas S54, L60
John J. Gillin, III S58
Walter F. Gray, Jr. EB51
Walter Hellyer, II A56
H. Larkin Osborn GB 38
Mitchell S. Rieger A44
John A. Rundall S49
Richard P. Trenbeth A40
Peter Van Cleave EB49
Thomas E. Ward J49
W. Daniel Wefler J50
David W. Wilkinson A50

1965-1966 Officers

President ..... William H. Thigpen ..... A '49, G '50
Vice President ..... William G. Ericsson ..... EB '50
Secretary ..... Peter Van Cleave ..... EB '49
Treasurer ..... Walter F. Gray, Jr. ..... EB '51

Immediate Past President . Wm. Bricen Miller, Jr. ..... A '43

1965-1966 Directors

F. Willis Caruso EB55, L61
James R. Clancy EB50
John J. Crown L55
Plato C. Foufas S54, L60
John J. Gillin, III S58
Walter Hellyer, II A56
Donald M. MacRae EB52
Ernest Palmer, Jr. L40
John H. Perkins A43
Mitchell S. Rieger A44
John A. Rundall S49
Walter D. Scott EB53
Richard P. Trenbeth A40
W. Daniel Wefler J50
David W. Wilkinson A50
Karl Zeisler EB 51, GB '57

PRESIDENTS OF THE NORTHWESTERN CLUB OF CHICAGO

Bishop G. C. Stewart*, A '02
Nathan W. MacChesney, L '02
Dr. Allen B. Kanavel, A '96
Ralph B. Dennis*, A '01
Dr. John H. Cadmus,* D '08
Fred H. Clutton*, AB '07
Vernon R. Loucks, A '08
Harry L. Wells, LA '13
Thomas A. Harwood*, LA '15
Thomas Z. Hayward, CC '24
Hardin H. Hawes, EC '25
Frederic P. Vose*, A '92
Homer L. Wessling, LA '10
Graham Penfield, A '22
Frank S. Torgerson, LA '31
Joseph J. Stefan, Jr., BS '35
Russell J. Norins, CC '23
Henry P. Baumann, CC '23
George W. Dixon, Jr., L '29
James L. O'Keefe, A '31
Robert C. Giegel, CC '17
Robert A. Thorsen, L '32
Paul M. Corbett, A '26
Perry R. Pennington, LA '22
George Hermann, III, EC '40
Carl E. Owen, C '28
A. T. McIntosh, Jr., LA '34
Arthur M. Jens, Jr., C '34
Robert E. Beisang, EC '41
Charles Don Clawson, ED '42
Edwin Lennox, EB '30
Raymond A. Evans, ED '52
Wm. Bricen Miller, Jr., A '43
W. H. Thigpen, A '49, G '50

*Deceased

NORTHWESTERN ATHLETICS

RECORD DYCHE STADIUM CROWD OF 55,570 AT NORTHWESTERN-NOTRE DAME GAME IN 1962

STUART K. HOLCOMB
Athletic Director

NORTHWESTERN ATHLETICS

1963-1965

WALTER L. PAULISON
Director of Athletic Publicity

The end of one era and the start of another in Northwestern athletic annals came in December of 1963, when head football coach, Ara Parseghian moved to Notre Dame and was replaced at Northwestern by his chief assistant, Alex Agase.

Parseghian's eight years at the Wildcat helm resulted in a revitalized football program that saw Northwestern once again move up among the elite of college football. Twice during that period Northwestern achieved mid-season ranking as the No. 1 team in the nation.

Agase's first season as head coach was marked by the final collegiate performance of one of the great passers of Big Ten history, quarterback Tom Myers. Tom, who was the only Northwestern player ever to be named All-America as a sophomore, concluded his career in possession of 13 school offensive records and with a share of two others.

Northwestern's pre-eminence in college tennis was maintained in 1964 and 1965 through brilliant individual efforts by Marty Riessen and Clark Graebner. As a senior in 1964, Riessen became the first player ever to win three successive Big Ten singles and doubles championships. Graebner, Marty's partner in the last two doubles triumphs, succeeded Riessen as conference singles champion in 1965. His crown was the 14th won by Northwestern, more than any other Big Ten school.

Riessen was runnerup in the NCAA tournament three times, while Graebner passed up the 1965 tourney to compete instead at Wimbledon. Both Riessen and Graebner were on the 1964 Davis Cup team.

Joining with Riessen and Graebner to bring international athletic recognition to Northwestern was figure skater Ron Joseph. With his sister, Vivian, Ron finished fourth in the couples figure skating event at the Olympic Games. They also won the 1965 national and North American couples figure skating titles and were second in the World meet.

A steady upgrading of the Northwestern track program saw a wholesale rewriting of the school record book during the 1964 and 1965 seasons. Indoors, new records were established in the low hurdles, 600, 1,000 and 880-yard runs, mile, two-mile, pole vault and mile relay. New marks set outdoors were in the 660-yard run, mile, two-mile, pole vault and intermediate hurdles.

Pole vaulter Jim Albrecht was Big Ten champion indoors in 1965, while Jim Harris won the 660-yard run in the 1965 outdoor meet. Distance man Lee Assenheimer became the first Wildcat ever to win the Big Ten cross country title, winning the 1964 event.

Outstanding individual efforts also marked the 1964 and 1965 basketball seasons, where high-scoring guards took the spotlight. Rich Falk in 1964 set a new single game scoring record of 49 points against Iowa. In 1965, newcomer Jim Burns set a new sophomore season scoring mark of 411 points.

Renewed vigor was given the swimming program by the outstanding performances of sprinter Rich Abrahams, who as a sophomore in 1964 was Big Ten 50-yard champion, and in 1965 was second in the 50-yard event at the NCAA meet.

NORTHWESTERN ATHLETICS 1963-1965

The 1934 edition of the Alumni Directory carried a chronological record of all athletic contests in which Northwestern athletes had participated from 1870 down to and including the school year 1934.

The inter-collegiate record has been brought down to date in each succeeding edition since then. The record for the school years of 1963-64, 1964-65 is given on the following pages.

FOOTBALL SCORES

1963

N.U.		Opp.
23	Missouri	12
34	Indiana	21
9	Illinois	10
15	Minnesota	8
37	Miami (Ohio)	6
7	Michigan State	15
6	Michigan	27
14	Wisconsin	17
17	Ohio State	8

1964

N.U.		Opp.
7	Oregon State	3
14	Indiana	13
6	Illinois	17
18	Minnesota	21
27	Miami	28
6	Michigan State	24
0	Michigan	35
17	Wisconsin	13
0	Ohio State	10

BASKETBALL SCORES

1963-64

N.U.		Opp.
80	Western Michigan	78
63	Kentucky	95
66	New York University	75
88	Southern Methodist	79
68	Notre Dame	70
69	La Salle	91
82	Loyola	88
73	Michigan	85
79	Indiana	65
76	Wisconsin	63
74	Minnesota	76
82	Minnesota	76
71	Illinois	73
93	Michigan State	86
72	Wisconsin	64
84	Purdue	93
61	Ohio State	72
98	Iowa	76
97	Michigan State	107
73	Purdue	76
68	Indiana	76

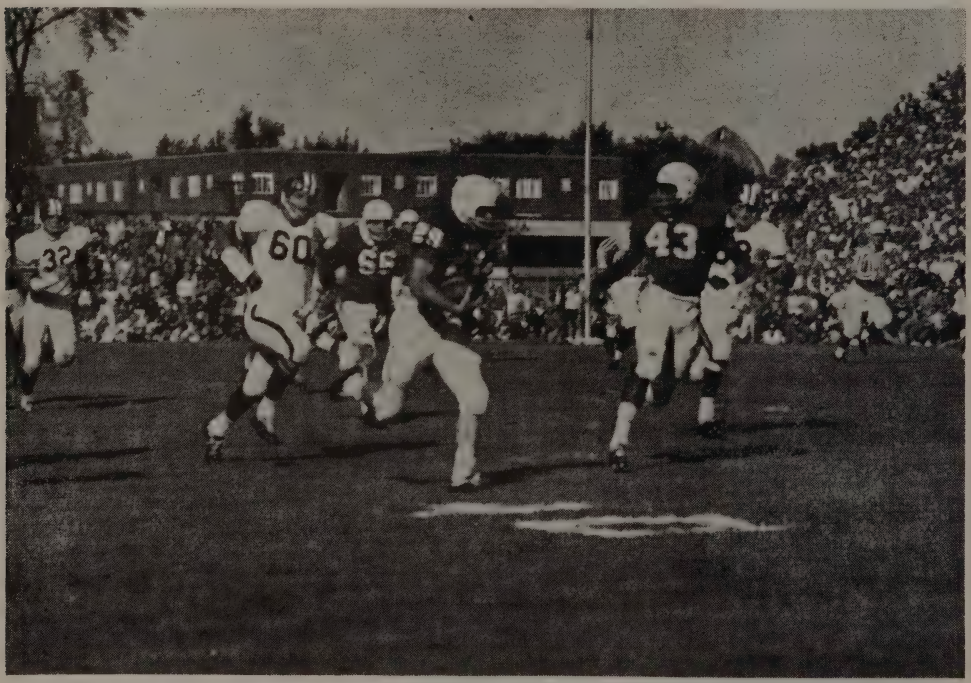

RON RECTOR (29) RUNS 65 YARDS FOR TOUCHDOWN AGAINST ILLINOIS IN 1964 GAME. DICK SMITH (43) PROVIDES INTERFERENCE.

1964-65

N.U.		Opp.
95	Western Michigan	81
58	Kansas	55
75	Evansville	83
87	Colorado	80
70	Creighton	82
67	Ohio University	88
69	Drake	87
70	Washington State	65
65	Oregon State	67
74	Oregon	82
73	Indiana	86
68	Michigan	90
76	Michigan State	75
77	Michigan State	75
66	Minnesota	70
72	Iowa	78
76	Indiana	86
87	Purdue	92
77	Minnesota	88
87	Wisconsin (1 ovt)	93
87	Ohio State	100
70	Illinois	93
76	Wisconsin	88
87	Purdue	82

BASEBALL SCORES

1964

N.U.		Opp.
9	Arkansas State	10
3	Arkansas State	0
4	Arkansas State	5
5	Murray State	11
4	Murray State	1
6	North Park	4
15	Illinois Wesleyan	4
2	Illinois Wesleyan	2
4	Wheaton	6
7	Michigan State	13
1	Michigan	7
1	Michigan	8
2	Ohio State	15
2	Indiana	3
4	Indiana	3
5	Northern Illinois	17
4	Wisconsin	6
13	Wisconsin	9
0	Wisconsin	5
4	Illinois	2
4	Purdue	2
0	Purdue	6
0	Minnesota	3
2	Iowa	11
4	Iowa	14

1965

N.U.		Opp.
2	Arkansas State	3
11	Arkansas State	1
6	Murray State	5
3	Murray State	2
10	North Park College	2
3	Notre Dame	13
3	Lewis College	2
11	Illinois State	7
2	Michigan State	10
3	Michigan	4
1	Michigan	2
2	Notre Dame	8
2	Ohio State	10
2	Indiana	8
1	Indiana	15
7	Wisconsin	20
2	Wisconsin	4
3	Wisconsin	1
2	Illinois	18
1	Purdue	3
3	Purdue	7
1	Minnesota	13
0	Iowa	10
2	Iowa	6

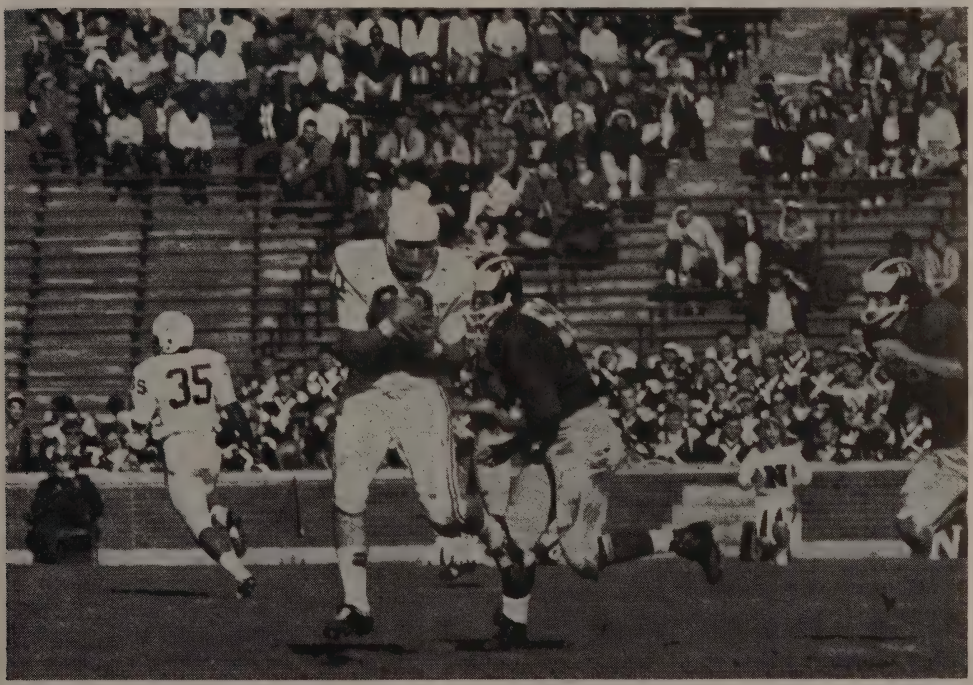

CAS BANASZEK, END, CATCHES PASS IN 1964 MICHIGAN GAME.

NORTHWESTERN ATHLETICS

WRESTLING SCORES

1963-64

N.U.		Opp.
11	Michigan	14
20	Ohio State	5
14	Indiana	11
19	Iowa	7
16	Cornell (Ia.)	12
0	Oklahoma State	26
18	Oklahoma	6
21	Wisconsin	8
16	Illinois	12

Quadrangular: NU 65, Minnesota 52
Michigan State 45, Purdue 44
Quadrangular: NU 62, Purdue 54,
Miami 47, Ball State 23

1964-65

N.U.		Opp.
20	Northern Illinois	5
18	Purdue	6
19	Wisconsin	9
7	Michigan	19
20	Cornell College	8
15	Iowa	11
11	Indiana	19
8	Oklahoma	23
11	Illinois	16

Quadrangular: NU 46, Michigan State 52,
Minnesota 47, Purdue 39

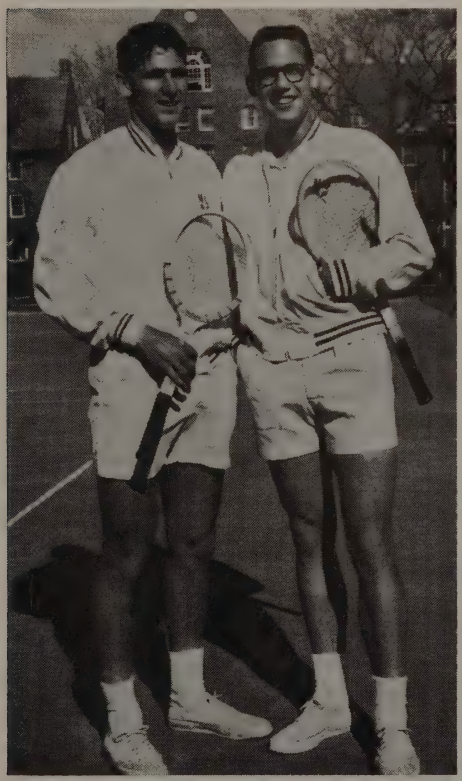

MARTY RIESSEN (LEFT) AND CLARK GRAEBNER, WINNERS OF 1964 BIG TEN TENNIS DOUBLES CHAMPIONSHIP.

TRACK SCORES

1963-64

N.U.		Opp.
	(Indoor)	
76	Chicago	28
42	Minnesota	62
22	Missouri 81, Indiana	53
77	Bradley	37
44	Illinois 66, Purdue	34
	(Outdoor)	
87	Chicago	54
39	Iowa	40
	Ohio State	79
59	Indiana	82

1964-65

N.U.		Opp.
	(Indoor)	
61	Chicago	52
54	Minnesota	86
109	DePaul	20
45	Iowa	95
31	Illinois	57
	Purdue	32
	Iowa	54
	(Outdoor)	
N.U.		Opp.
86	Chicago	54
37	Minnesota	78
	Northern Illinois	51
37	Iowa	71
	Illinois	40
	Ohio State	24
41	Michigan	71
	Indiana	34
	Purdue	27

TENNIS SCORES

1964

N.U.		Opp.
9	Pensacola Air Station	0
9	Pensacola Air Station	0
7	Florida State	2
8	Florida State	1
8	Georgia	1
4	Southern Illinois	5
9	Washington (Mo.)	0
9	Western Michigan	0
9	Illinois	0
9	Ohio State	0
6	Indiana	3
8	Wisconsin	1
6	Michigan	3
9	Minnesota	0
9	Purdue	0
9	Illinois	0
9	Minnesota	0
9	Ohio State	0
9	Notre Dame	0
8	Michigan State	1
8	Iowa	1
3	Southern Illinois	6

1965

N.U.		Opp.
9	Mississippi Southern	0
3	Tulane	6
3	Tulane	4
8	Northern Illinois	0
7	Western Michigan	2
9	Chicago	0
5	Illinois	4
7	Michigan State	2
4	Indiana	5
3	Notre Dame	6
8	Ohio State	1
7	Minnesota	2
9	St. Louis	0
5	Western Michigan	4
6	Michigan	3
8	Wisconsin	1
7	Iowa	2
8	Purdue	1

GOLF SCORES

1964

N.U.		Opp.
10½	Illinois State	7½
25½	Notre Dame	10½
29	Northern Illinois	7
22	Wisconsin	14
19½	Illinois	16½
926	Michigan State	912
926	Wisconsin	950
926	Michigan	930
926	Indiana	916
791	Notre Dame	779
791	Indiana	784
791	Iowa	798
791	Wisconsin	802
791	Michigan State	807
791	Illinois	812
791	Minnesota	815
781	Wisconsin	771
781	Iowa	786
781	Illinois	807
773	Purdue	765
773	Illinois	780

1965

N.U.		Opp.
795	Wisconsin	759
	Minnesota	792
	Iowa	802
805	Wisconsin	763
	Illinois	777
	Iowa	793
778	Illinois	783
	Northern Illinois	801
784	Illinois	804
	Minnesota	779
	Michigan State	771
	Indiana	757
	Purdue	738
	Wisconsin	783
822	Purdue	766
	Notre Dame	780
	Ohio	788
	Illinois	819

SWIMMING SCORES

1963-64

N.U.		Opp.
62	Navy Pier	33
48	Washington (St. Louis)	47
57	Notre Dame	36
52	Purdue	53
66	Chicago	29

SWIMMING SCORES

1963-64

N.U.		Opp.
42	Ohio State	58
46	Iowa	59
46	Wisconsin	58
60	Illinois	45

1964-65

N.U.		Opp.
62	Illinois (Navy Pier)	33
69	Washington (St. Louis)	21
64	Northern Illinois	31
56	Notre Dame	39
72	Purdue	33
60	Loyola	35
35	Wisconsin	66
51	Iowa	54
31	Michigan State	73
60	Illinois	45

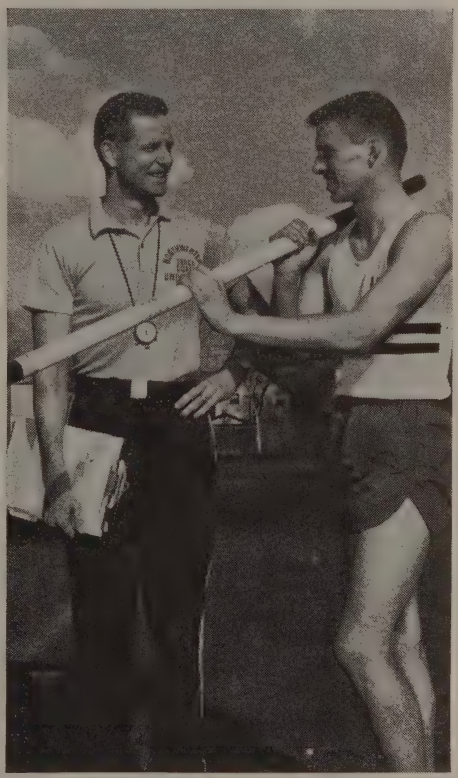

BOB EHRHART, TRACK COACH, & JIM ALBRECHT WHO SET NEW NORTHWESTERN POLE VAULT RECORD OF 15 FEET 6½ INCHES IN 1965.

NORTHWESTERN 'N' MEN AWARDS

1963 - 1965

COACH ALEX AGASE CONGRATULATES PAT RILEY, END, ON HIS SELECTION AS NORTHWESTERN'S MOST VALUABLE FOOTBALL PLAYER IN 1964.

FOOTBALL LETTERMEN

1963

Brooke, Jeff
Buckner, Michael
Bunda, George
Burman, George
Cerne, Joseph
Clayton, Kenneth
Crum, Gary
Cvercko, Jack
Cyranoski, David
Dau, James
Daugherty, Gerald
Feist, Frank
Hampton, Robert
Haugsness, James
Lawton, Richard
Logan, Charles (cc)
McCauley, Richard
Milam, David
Murphy, Stephen
Myers, Thomas
Norenberg, Merlin
O'Grady, Thomas
Pike, Kent (cc)
Powell, Tim
Puette, Robert
Rector, Ron
Riley, Patrick
Robinson, Donald
Royer, Greg
Schwager, Michael
Smith, Bruce
Stamison, Peter
Stinson, William
Swingle, William
Szczecko, Joseph
Tuerk, Edward
Tuerk, Fred
Uhlir, Richard
Wahl, Roland
Ziemke, Thomas
McKinnon, Richard (Mgr.)

1964

Banaszek, Casimir
Beinor, Mike
Brooke, Jeff
Buckner, Mike
Burns, James
Campbell, Woody
Cerne, Joseph (c)
Clark, D. Wade
Clark, Phil
Cyranoski, David
Dau, James
Dickie, Dean
Donaldson, Mike
Fischer, Carl
Franks, Larry
Geister, Walt
Haugsness, James
Keeley, Don
McCauley, Dick
McKelvey, Robert
Milam, David
Murphy, Steve
Muth, Mike
Myers, Thomas
Norenberg, Merlin
Oberdorf, Jerry
Olson, Jerry
Otterbacher, Bob
Proffitt, James
Ramsey, Ken
Rebholz, James
Rector, Ron
Riley, Pat
Robinson, Don
Rodman, Pat
Rusk, Gary
Schwager, Mike
Smith, Dick
Szczeko, Joseph
Weinberg, Robert
Wright, Leon
Yanta, Dennis
Zeno, Larry
Gillespie, J. Jay (Mgr.)

BASKETBALL LETTERMEN

1963-64

Brown, Donald
Falk, Richard (cc)
Hansen, Dennis
Jackson, Donald
Keeley, Philip
Lopossa, Richard (cc)
Martz, John
Nelson, Jerrold
Pitts, James
Riessen, Marty
Schaefer, Richard
Wood, Robert
Achenbach, William (Mgr.)

1964-65

Brown, Donald
Burns, James
Cummins, James
Jackson, Don (c)
Kozlicki, Ron
Martz, John
Mason, Rich
Nelson, Jerrold
Pitts, James
Printen, John
Schaefer, Dick
Tiberi, Walt
Reiners, James (Mgr.)

SWIMMING LETTERMEN

1963-64

Abrahams, Richard
Faul, John N. (Nick)
Fojtik, Charles
Griffin, John (Joe)
Goodman, James
Hilby, Bruce
Kastner, John
Leesch, Walter
Olsen, Richard
Poste, Robert
Wanless, Robert
Witscher, William

1964-65

Abrahams, Rich
Bowman, Bob
Day, Steve
Flanagan, Gregg
Goodman, Jim
Graham, Jack
Griffin, Joe . .
Harding, John
Hilby, Bruce
Leesch, Walt
Sare, Dave
Spinka, Harold
Wanless, Bob
Witscher, Bill
Zeason, Ray

BASEBALL LETTERMEN

1964

Abraham, Gene
Baillie, Brian
Bland, James
Davidor, Bill
Falk, Charles
Fifer, Warren
Franks, Larry
Horwitt, Sandy (cc)
Hansen, Bill
O'Grady, Tom
Richardson, Ron
Rush, Walter
Rusk, Gary
Saltzman, Robert
Wagner, Bill
Wahl, Roland (cc)

1965

Abraham, Gene (cc)
Bland, Jim
Cermak, Glenn
Davidor, Bill
Falk, Charles
Fersch, Larry
Fifer, Warren
Hansen, Bill (cc)
Oberdorf, Jerry
Richardson, Ron
Roemer, Jim
Rusk, Gary
Shearer, Bob
Stump, George
Tiberi, Walter

GOLF LETTERMEN

1964

Gerth, Jeff
Grelle, Lawrence
Jones, Jeff
McLean, Al (c)
Mores, Frank
Seehausen, John

1965

Broede, Ken
Coyne, Terry
Gerth, Jeff
Grelle, Larry (c)
King, Tom
Seehausen, John

WRESTLING LETTERMEN

1964

Brooke, Jeff
Ernst, Richard
Hnath, James
Huffman, John
Kreider, C. David (cc)
Laughlin, Robert
Marshall, Stuart
Plaskas, Robert (cc)
Risner, Ronald
Torrence, Gerald
Evans, Don (Mgr.)

1965

Anderson, Bill
Ernst, Dick
Evans, Don (cc)
Hnath, Jim
Jaeggi, Ken
Marshall, Stu
Ruben, Rich
Torrence, Jerry (cc)

TRACK LETTERMEN

1964

Albrecht, James
Assenheimer, Lee
Boydston, Craig
Collins, Willie
Cothern, Glen
Harris, James
Johnson, Arvid
Joseph, Ron
Kouba, Stan
Picker, Bob
Proffitt, James
Thomas, Tom
Thompson, Tom
Townsend, Barry (c)

1965

Albrecht, James W.
Assenheimer, Lee C.
Boydston, J. Craig
Buresh, C. John
Griffin, John J., Jr.
Harris, James W.
Johnson, Worth A. (cc)
Joseph, Ronald B.
Kouba, Stanley J.
Lester, William J.
Thomas, Thomas L. (cc)
Bowerman, James (Mgr.)

TENNIS LETTERMEN

1964

Blanchard, Carver
Graebner, Clark
Rice, Bill
Riessen, Marty (c)
Sheehan, Tim
Templeton, Tig
White, Robert

1965

Freeman, Roger
Graebner, Clark (c)
Mansfield, Thomas
Rice, William
Riessen, Gerald
Sheehan, Timothy

COACH LARRY GLASS PRESENTS N SWEATER TO JIM PITTS, CENTER, ON HIS SELECTION AS NORTHWESTERN'S MOST VALUABLE BASKETBALL PLAYER FOR 1964-65.

THE 'N' MEN'S CLUB

ROBERT MACKEY
President—N Men's Club
1965

PRESIDENTS TO DATE

SIDNEY B. MEYER
LES ARRIES
RALPH BREYER
HILDING HAGEN
JACK RILEY
LARRY OLIPHANT
JAMES EVANS
DALLAS MARVIL
ROBERT LOCKHART
FRENCH EASON
NORMAN KORFF
DONALD CLAWSON
DEWITT GIBSON
ARTHUR McINTOSH, JR.
JOHN WINTER
STEVE SAWLE
ROBERT MACKEY

OFFICERS 1964-65

President ..... ROBERT MACKEY
President, N Men's Associates ..... STEVE SAWLE
Vice Presidents ..... DONALD MACRAE, WILLIAM NOTT, DONALD STONESIFER, RICHARD COLDREN
Treasurer ..... A. W. WEINBERGER
Associate Treasurer ..... DALLAS MARVIL
Assistant Treasurer, Dyche Stadium, Evanston ..... SIDNEY RICHARDSON
Secretary ..... EDWARD SPOERER
Editor, Wildcat News ..... WALTER PAULISON
Publicity ..... GEORGE CONN
Special Arrangements ..... LOUIS NUSINSON

MEMBERS OF THE 1924 FOOTBALL TEAM ATTEND 40th REUNION AT THE ANNUAL N MEN'S CLUB DINNER IN THE FALL OF 1964. TEAM MEMBERS ARE (FROM LEFT) GLENN FAWCETT, CHEERLEADER, ROBERT JOHNSON, MAJ. GEN. ROBERT WIENECKE, ELLIS BOVIK, WALLY SIEDEL, OTTO SIEBENMANN, KEN McKEON, TIM LOWRY, CLARENCE SIMON, HERMAN HATHAWAY, AUGIE ORTLEPP AND LOWELL HASTINGS.

1964 - 1965

BOARD OF DIRECTORS

RICHIE ANDERSON
DONALD CLAWSON
NELSON CULVER
BRUCE DESWARTE
ROBERT EHRHART
JAMES EVANS
RAY EVANS
WALDO FISHER
DEWITT GIBSON
LEONARD GOLAN
STUART K. HOLCOMB
NORMAN KORFF
LAWRENCE KURKA
ARTHUR McINTOSH, JR.
ERNEST NORDSTROM
ROBERT NOWICKI
PAT O'BRIEN
CHARLES PALMER
TOM ROCHE
GEORGE SUNDHEIM
JOHN WARD
JOHN WINTER

HONORARY DIRECTORS

DR. HALE G. PARKER
HARRY L. WELLS
DR. A. V. THORSEN

ALBERT WEINBERGER (LEFT), LONG TIME TREASURER OF THE N MEN'S CLUB, RECEIVES HONOR PLAQUE FROM EDWARD SPOERER, CLUB SECRETARY. MR. WEINBERGER LETTERED IN FOOTBALL, BASEBALL AND BASKETBALL ON THE 1903-06 TEAMS.

CHICK EVANS (SECOND FROM LEFT), FAMED GOLFER AND FOUNDER OF THE EVANS CADDIE SCHOLARSHIPS, IS MADE AN HONORARY MEMBER OF THE N MEN'S CLUB AT THE 1965 SENIOR INDUCTION DINNER. PARTICIPATING IN THE PRESENTATION OF THE N BLANKET TO MR. EVANS WERE STUART HOLCOMB (LEFT), ATHLETIC DIRECTOR, K. L. (TUG) WILSON, FORMER NORTHWESTERN ATHLETIC DIRECTOR AND ROBERT MACKEY, PRESIDENT OF THE N MEN'S CLUB.

FUTURE NORTHWESTERN SCHEDULES

FOOTBALL

1965

Sept. 18	Florida	Home
Sept. 25	Indiana	Away
Oct. 2	Notre Dame	Away
Oct. 9	Oregon State	Home
Oct. 16	Wisconsin	Home
Oct. 23	Iowa	Home
Oct. 30	Michigan State	Away
Nov. 6	Minnesota	Away
Nov. 13	Michigan	Home
Nov. 20	Illinois	Away

1966

Sept. 17	Florida	Away
Sept. 24	Indiana	Home
Oct. 1	Notre Dame	Home
Oct. 8	Oregon State	Away
Oct. 15	Wisconsin	Away
Oct. 22	Iowa	Away
Oct. 29	Michigan State	Home
Nov. 5	Minnesota	Home
Nov. 12	Michigan	Away
Nov. 19	Illinois	Home

1967

Sept. 23	Miami (Fla.)	Home
Sept. 30	Missouri	Home
Oct. 7	Purdue	Away
Oct. 14	Rice	Away
Oct. 21	Ohio State	Home
Oct. 28	Wisconsin	Away
Nov. 4	Michigan	Away
Nov. 11	Iowa	Home
Nov. 18	Illinois	Home
Nov. 25	Michigan State	Away

1968

Sept. 21	Miami (Fla.)	Away
Sept. 30	Southern Cal.	Home
Oct. 5	Purdue	Home
Oct. 12	Notre Dame	Away
Oct. 19	Ohio State	Away
Oct. 26	Wisconsin	Home
Nov. 2	Michigan	Home
Nov. 9	Iowa	Away
Nov. 16	Illinois	Away
Nov. 23	Michigan State	Home

1969

Sept. 20	Notre Dame	Away
Sept. 27	Southern Cal.	Away
Oct. 4	UCLA	Home
Oct. 11	Illinois	Away
Oct. 18	Wisconsin	Home
Oct. 25	Purdue	Away
Nov. 1	Ohio State	Home
Nov. 8	Minnesota	Away
Nov. 15	Indiana	Home
Nov. 22	Michigan	Home

1970

Sept. 19	Notre Dame	Home
Sept. 26	UCLA	Away
Oct. 3	S.M.U.	Home
Oct. 10	Illinois	Home
Oct. 17	Wisconsin	Away
Oct. 24	Purdue	Home
Oct. 31	Ohio State	Away
Nov. 7	Minnesota	Home
Nov. 14	Indiana	Away
Nov. 21	Michigan State	Away

1971

Sept. 28	Notre Dame	Away
Sept. 25	Nebraska	Home
Oct. 2	Wisconsin	Away
Oct. 9	Iowa	Home
Oct. 16	Michigan	Away
Oct. 23	Ohio State	Home
Oct. 30	Illinois	Home
Nov. 6	Purdue	Away
Nov. 13	Indiana	Away
Nov. 20	Michigan State	Home

1972

Sept. 23	Notre Dame	Home
Sept. 30	Pittsburgh	Away
Oct. 7	Wisconsin	Home
Oct. 14	Iowa	Away
Oct. 21	Michigan	Home
Oct. 28	Ohio State	Away
Nov. 4	Illinois	Away
Nov. 11	Purdue	Home
Nov. 18	Indiana	Home
Nov. 25	Michigan State	Away

BASKETBALL

1965-1966

Dec. 4	Ohio University	Home
Dec. 6	Colorado	Away
Dec. 11	Kentucky	Away
Dec. 18	Tulane	Home
Dec. 20-21	Memphis State Tourney	Home
Dec. 23	Vanderbilt	Home
Dec. 27-29	Los Angeles Classic	Home
Jan. 8	Purdue	Home
Jan. 10	Iowa	Away
Jan. 15	Michigan	Home
Jan. 22	Ohio State	Away
Jan. 29	Michigan State	Home
Jan. 31	Minnesota	Away
Feb. 7	Illinois	Away
Feb. 12	Iowa	Home
Feb. 19	Indiana	Away
Feb. 21	Wisconsin	Home
Feb. 26	Ohio State	Home
Feb. 28	Wisconsin	Away
Mar. 5	Michigan	Away
Mar. 7	Illinois	Home

A CALENDAR OF EVENTS

AT

NORTHWESTERN UNIVERSITY

from

June 1963 through May 1965

June, 1963

More than 2,300 students received degrees at the 105th annual Commencement. General Lauris Norstad, former commander of NATO forces, called for unity between the United States and European nations.

Business executives from 14 states and two foreign countries participated in the Institute for Management, aimed at considering a "variety of social and business problems."

Prof. Richard Ellman, internationally noted as a critic and biographer of Irish writers W. B. Yeats and James Joyce, was named to the Franklin Bliss Snyder professorship in English literature.

Dr. Loyal Davis, chairman of the surgery department in the Medical School, resigned. He continued as professor of surgery in the school.

Dr. Merrel D. Flair, coordinator of research and public service for the Skokie, Ill., schools was appointed assistant dean of the Northwestern Medical School.

William C. Flaherty, formerly business research director for Chrysler corp., was named director of the Northwestern Transportation Center.

July, 1963

Construction of a smaller meditation chapel next to the Alice S. Millar chapel was announced. The chapel was named in memory of Mrs. Foster McGaw's daughter, Jeanne Vail.

A team of 30 Northwestern astronomers traveled to Moose River Crossing, Ontario, to observe an eclipse of the sun. They obtained color films of the solar event.

August, 1963

Sam Saran was appointed director of Northwestern public relations.

The fifth biennial Gas Dynamics Symposium was held at Northwestern.

September, 1963

The first services were held in the Alice S. Millar religious center.

Twenty-four secondary school administrators from 14 nations took part in a special 90-day program in the School of Education. The course included discussions on school administration, educational television and audio-visual aids.

William C. Bradford, assistant dean of faculties, was appointed associate dean of faculties.

John A. D. Cooper, associate dean of the Medical School, was named Dean of Sciences and associate dean of faculties.

Miss Gwendolyn M. Carter, formerly professor of political science, Smith College, was appointed director of Northwestern's Program of African Studies.

The Judge Julius H. Miner Moot Court Competition Fund was endowed at the Law School with $25,000 gifts each from the Judge's widow and the Arie and Ida Crown Memorial.

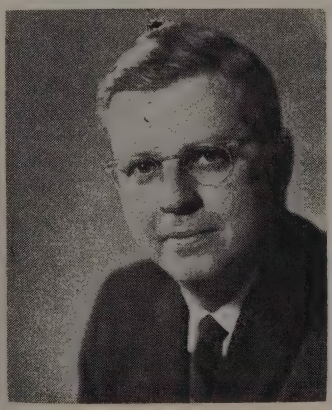

(left) John A. D. Cooper, Dean of Sciences. See September 1963.

(right) Miss Gwendolyn M. Carter, Director, Program of African Studies. See September 1963.

Rebecca Crown Memorial Center—See October, 1963

October, 1963

Assistant Secretary of State for African Affairs, G. Mennen Williams, was principal speaker at the third annual Conference of the African Scholarship Program of American Universities.

Plans were completed for the $2.5 million administration building, the Rebecca Crown Memorial Center. Principal donors are Col. Henry Crown and his three sons, John, Lester, and Robert.

Moody E. Prior resigned as head of the Graduate School to devote full time to teaching and research.

A $7 million addition to the Technological Institute was formally dedicated. More than 300 leaders from business, government and education participated in the ceremonies.

Attorneys from 23 states participated in the Second Annual Corporate Counsel Institute, sponsored by the School of Law.

November, 1963

The personal papers of the late Melville J. Herskovits, director of the program of African Studies, were presented to the University by Herskovits' widow and daughter.

The $2.4 million Alice S. Millar chapel and religious center was dedicated by University officials and the principal donors, Mr. and Mrs. Foster G. McGaw.

Construction was begun on the University's Vogelback Computing Center, situated partially on the new lake campus.

The 13th annual Fall Management Conference sponsored by the School of Business explored questions concerning integration, marketing, and capital.

December, 1963

Edward B. Smith, chairman of the Northern Trust Co., was elected to the Northwestern Board of Trustees.

Robert H. Baker was named to succeed Moody E. Prior as dean of the Northwestern graduate school.

After 75 years of being known as the College of Liberal Arts, the university's biggest school was renamed the College of Arts and Sciences. The change was made to emphasize the growing importance of the sciences in the college curricula.

(Left) President Miller, (Right) Mrs. Herskovits—See November, 1963

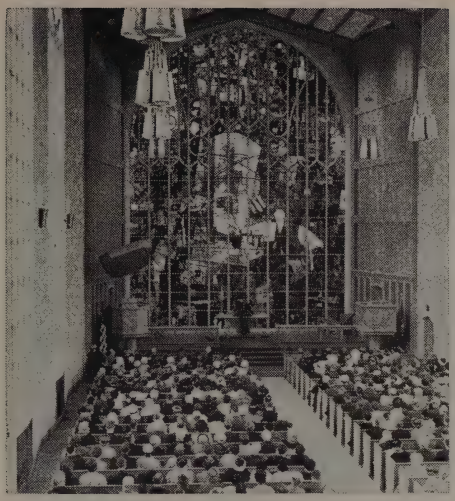

Alice S. Millar Chapel
See November, 1963

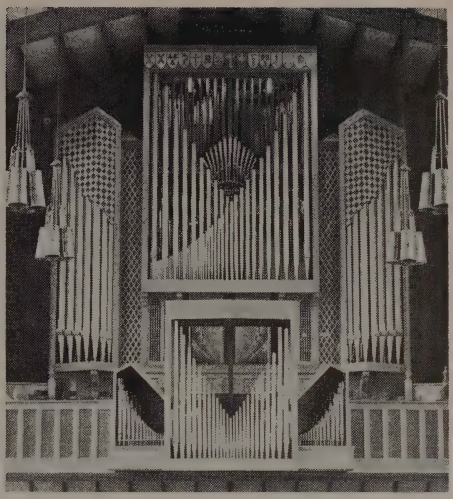

Spofford Memorial Organ
See April, 1964

January, 1964

The John Henry Wigmore Club of Northwestern's School of Law, held its first meeting. Wigmore was dean of the Law School from 1901 to 1929.

The Northwestern Alumni Association reinstated the annual Founder's Day, honoring 24 alumni.

Northwestern was named by the U.S. Office of Education to study and develop new methods for the teaching of elementary and high school history, geography and government.

February, 1964

Former assistant director of admissions, Jeremy R. Wilson, was appointed to the newly created position of Coordinator of Planning.

A demonstration Roman Catholic mass sung in English was presented for the first time in a Protestant setting at Alice S. Millar chapel. The mass was written by a Northwestern Ph.D. candidate.

Dr. Joseph A. Wells, chairman of the Medical School's department of pharmacology, was named associate dean of the school.

March, 1964

Creation of a National High School Institute summer course in business was announced. Top-ranked high school students attended the five-week program to acquaint them with professional careers in business management.

Nineteen Northwestern students were awarded prized Woodrow Wilson fellowships for graduate study leading to careers in college teaching.

April, 1964

The $160,000 Spofford Memorial Organ was dedicated in the Alice S. Millar chapel.

Charles Newman was named to succeed Edward B. Hungerford as editor of "Tri-Quarterly" magazine.

Northwestern begins a Medical Scientist Training program to enable students to earn both a Ph.D. and M.D. in nine years, rather than the 11 now required.

Robert E. Straus, chairman of the board, American National Bank and Trust Co., Chicago, was elected to the Northwestern University Board of Trustees.

Edward B. Smith
See December, 1963

Robert H. Baker
See December, 1963

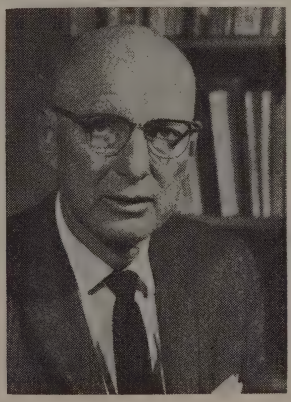

Robert E. Straus
See April, 1964

Left to right are: Walter Netsch, Jr., architect, Skidmore, Owings and Merrill; Franklin M. Kreml, Vice President, Planning and Development; President Miller; and Clarence L. Ver Steeg, Chairman, Library Planning Committee.—See May, 1964.

NORTHWESTERN UNIVERSITY'S NEW "LABORATORY" LIBRARY. Interior perspective of a typical Research Pavilion floor showing the unique "mix" of readers and resources made possible by a radial arrangement of books interspersed with individual study areas, carrels and conference rooms.—See May, 1964.

May, 1964

The annual WAA-Mu show, "Something in the Wind," satirized Playboy bunnies, Time magazine, student romance and sorority folkways.

President Miller announced plans to construct a new $10 million library to be located on the southwest quadrant of the new lake campus. Consisting of three separate but interconnecting research pavilions the new library more than triples the capacity of Deering, which will continue to be fully used and will be joined to the new complex by a common entrance way. Construction is scheduled to begin in late 1965 and require two years for completion.

June, 1964

Northwestern's School of Education conducted a summer workshop aimed at developing new methods of teaching gifted children.

A four-week Writer's Workshop was conducted during the summer by the Medill School of Journalism.

Chicago attorney Robert C. Brown, Jr., was elected to the Northwestern Board of Trustees. Brown, who completed a two-year term as president of the Alumni Association, will serve a four-year term on the Board as Alumni Trustee.

Pulitzer prize-winning poetess Gwendolyn Brooks was among noted speakers and guests at the Northwestern "Symposium on Interpretation of Mid-Century American Writers."

Northwestern trustees John G. Searle and Wesley M. Dixon were made honorary life members of the Northwestern Alumni Association.

The National Science Foundation awarded Northwestern a grant of $479,000 to begin construction of the Lindheimer Astronomical Research Center on the new Miller lake campus.

The Northwestern library acquired a major collection of the writings of noted architect Frank Lloyd Wright.

John G. Searle, Chicago area pharmaceutical executive, was elected President of the Board of Trustees.

Over 2,500 students were awarded degrees at the 106th annual Commencement. James A. Perkins, President of Cornell University, delivered the address.

Nine out of a total of 1,400 applying high school seniors were awarded the first Alumni Regent Scholarships.

July, 1964

Famed soprano Lotte Lehman returned to Northwestern to conduct master classes in the interpretation of song literature.

The Montgomery Ward Foundation awarded Northwestern a $150,000 grant for purchase of a 40-inch reflecting telescope to be housed in the university's new Lindheimer Astronomical Research Center.

Two prominent Chicagoans, William Mitchell and William Alexander were elected to the Northwestern Board of Trustees. Mitchell is chairman of the board of Mitchell, Hutchins & Co., grain brokers; Alexander is partner in the law firm of Ashcraft, Olsen, Beach, Alexander and Edmunds.

(Left to right) John G. Searle; President Miller; Foster G. McGaw, and Wesley M. Dixon—See June, 1964.

James A. Perkins, President of Cornell University—See June, 1964.

General Lauris Norstad, former commander of NATO forces, addresses graduates at Northwestern's 105th annual commencement.—See June, 1963.

(Left to right) President Miller, Mrs. Owen L. Coon, and Harry H. Coon.—See July, 1964

DR. AND MRS. J. ROSCOE MILLER STAND BEFORE A PORTRAIT OF THE PRESIDENT PRESENTED TO THE UNIVERSITY BY MRS. MILLER AT A DEDICATION DAY DINNER IN PRESIDENT MILLER'S HONOR GIVEN BY THE TRUSTEES AND ASSOCIATES OF THE UNIVERSITY, OCTOBER 7, 1964. THE PORTRAIT IS BY ELMER GREEN OF NEW YORK CITY.—SEE OCTOBER, 1964.

President Miller speaking at the dedication of the James Roscoe Miller Campus on October 7, 1964. Other participants in the ceremony from left, Chaplain Ralph G. Dunlop; Professor Raymond Carhart; Trustee-President John G. Searle. the late Ambassador Adlai E. Stevenson; NU Associate Chairman, Tilden Cummings; Alumni President Arthur Tatham; and Student Senate President Erie D. Chapman. See October, 1964.

The Ford Foundation awarded Northwestern's School of Law a $300,000 grant for the training of graduates as legal advisors to police departments.

The Owen L. Coon foundation gave Northwestern $1,250,000 towards construction of a new speech school building. To be built on the new Miller lake campus, the building will cost at least $2,500,000.

August, 1964

Dr. David P. Earle, an expert on Kidney diseases, was named chairman of the medicine department of the Medical School.

Northwestern completed its first year as a member of the 11-university Committee on Institutional Cooperation. The Committee's unique program enabled 41 graduate students to attend several universities as "traveling scholars."

September, 1964

Peter P. Jacobi was named assistant dean of the Medill School of Journalism.

The 11th annual "Preview of Business" brought outstanding seniors and business leaders together to discuss problems of the early years of a student's business career.

October, 1964

The School of Music conducted its first annual Choral Music Workshop for Chicago area high school stldents and teachers.

Associate professor of law, David S. Ruder was named Associate Dean of the Law School.

Northwestern's 74 acres of new land in Lake Michigan was dedicated and named the James Roscoe Miller Campus on the 15th anniversary of Dr. Miller's inauguration as University president. Principal speaker, Adlai E. Stevenson, U.N. Ambassador, praised the $6.5 million project as the "climax, but only the climax, of remarkable material and academic achievements during Dr. Miller's 15 years as president."

A U.S. Office of Education seminar at Northwestern evaluated on-the-job training of teachers working toward masters degrees.

The late Ambassador Adlai E. Stevenson addresses the more than 4,000 persons who attended the dedication of the James Roscoe Miller Campus on October 7, 1964. See October, 1964.

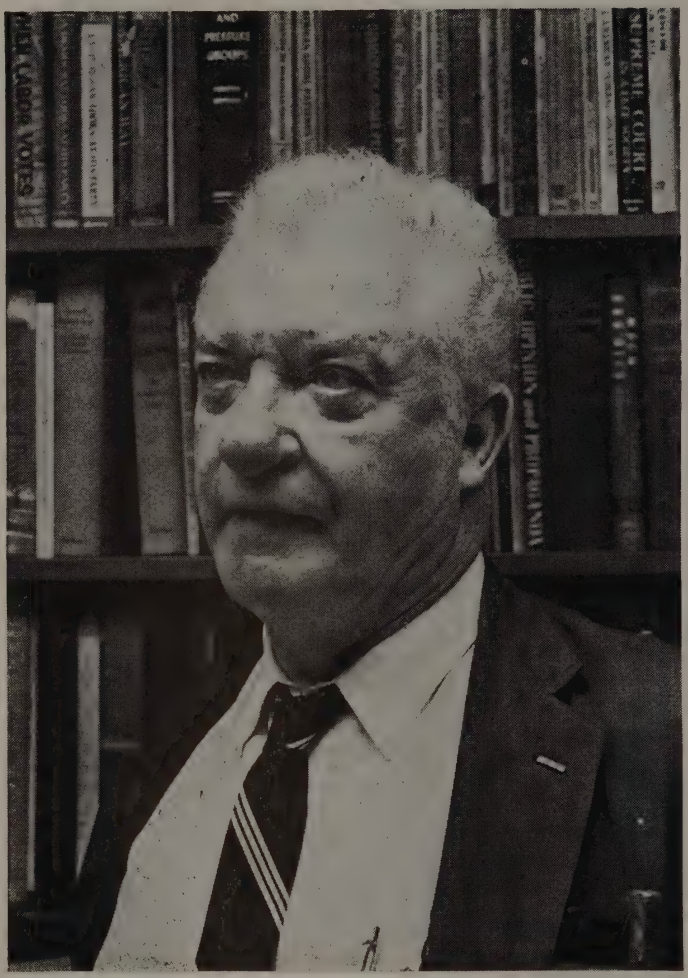

WILLIAM MONTGOMERY McGOVERN
1897 - 1965

William Montgomery McGovern, educator, author, explorer, and public servant, died Saturday, December 12, at the age of 67 in Evanston Hospital.

He was a legend as a professor of political science at Northwestern University who spoke from experience instead of from notes.

During his 35-year association with Northwestern University, McGovern found time to build for himself an almost legendary career as world-explorer, confidant of statesmen, advisor to military leaders and prolific lecturer and writer on political theory and affairs of the Far East.

John A. Barr, chairman of Montgomery Ward Co., was named dean of the School of Business. Barr has also been a member of the University's Trustees since 1957.—See Dec., 1964.

November, 1964

Dr. James B. Conant, noted educator and diplomat, discussed problems confronting American education at Northwestern's Conference on Teacher Education.

December, 1964

John A. Barr, chairman of Montgomery Ward Co., was named dean of the School of Business. Barr has also been a member of the University's Board of Trustees since 1957.

Northwestern alumnus T. C. Russell gave the University a $100,000 unrestricted gift as "the most satisfactory manner" of celebrating his 77th birthday. Mr. Russell, Chicago industrialist, also pledged to continue such annual unrestricted support "as long as Northwestern remains independent." Gift was announced at 10th anniversary dinner of the John Evans Club.

Edith Mason Ragland, famous leading soprano of the Chicago Civic Opera during the 1920's, donated her valuable costumes and accessories to the School of Music.

January, 1965

Miss Winifred Ward, professor emeritus, was given national recognition for her work in children's theatre. Miss Ward was given the Medallion of Honor by Theta Alpha Phi, national theatre honorary fraternity.

Twenty-five alumni were honored with Alumni Achievement awards at the Founders Day convocation.

Prof. William M. McGovern died at the age of 67, after a lengthy career as scholar, author, explorer, and Naval officer.

(Left to right) President Miller, James F. Oates, Jr., (receives the Alumni Medal), Arthur Tatham.—See January, 1965.

1965 ACHIEVEMENT AWARD WINNERS

PRESIDENT MILLER AND JAMES E. VAN NESS, PROFESSOR OF ELECTRICAL ENGINEERING AND DIRECTOR OF THE VOGELBACK COMPUTING CENTER INSPECT THE NEW ULTRA-MODERN FACILITIES.—SEE FEBRUARY, 1965.

Composer Norman Dello Joio (center) engages in informal discussion at Northwestern University Music Educators Workshop to re-evaluate music education courses. Left to right: Dean G. Howerton, Composer Norman Dello Joio, Assistant Dean Arrand Parsons—Menc Symposium, 1965, Lutkin Hall. See April, 1965.

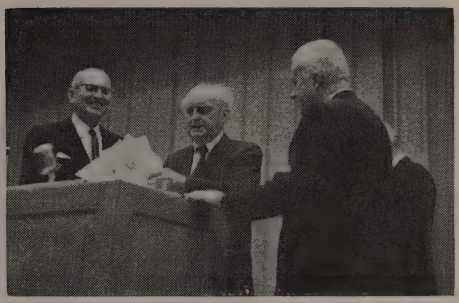

Irish poet and man-of-letters Padraid Colum prepares to reminisce about William Butler Yeats at the opening of the W. B. Yeats Festival at Northwestern University. Left to right: Pres. Miller, Irish Poet Padraic Colum, Ernest Samuels. Yeats Festival 1965. See April, 1965.

February, 1965

Northwestern students initiated a special college preparatory program for Chicago underprivileged youngsters.

Glenn Cliffe Bainum, who originated the NU marching and symphonic bands in 1927, returned to conduct a concert and receive an award from the National Band Association.

Northwestern composer Anthony Donato's opera, "Walker Through Walls," was given its world premiere by the Opera Workshop.

Sixty Illinois educators returned to Northwestern to evaluate the effectiveness of teaching methods for gifted children. The teachers had participated in a Northwestern workshop on teaching techniques.

The Vogelback Computing Center—one of the most modern electronic computer facilities in the United States—was formally dedicated.

Two noted scientists—geologist Robert M. Garrels and sociologist Howard S. Becker—were appointed to the Northwestern faculty. Garrels is a member of the National Academy of Arts and Sciences.

March, 1965

The University approved arrangements allowing two professors to hold top administrative posts at the Argonne National Laboratory while also remaining on the Northwestern faculty. They are Thomas H. Fields who will direct Argonne's High Energy Physics Division and J. Wallace Givens Jr. who will direct atom lab's Applied Mathematics Division.

An international exchange of lectures was initiated between Northwestern and the University of Edinburgh, Scotland. The lectures will honor the late founder of the Program of African Studies, Melville J. Herskovits.

A gift of $2.5 million—one of the ten biggest individual gifts in the University's history—was made by Chicago philanthropist Grover M. Hermann. The gift will underwrite the construction of one of three towers of the new library complex.

The Northwestern Symphonic Band announced it would make a 2,000 mile tour of eleven cities in five states.

Harry V. Wappler was appointed executive director of the John Evans Club.

Henry B. Veatch, expert on the theory of logic, joined the department of philosophy. The author of four books, Veatch was formerly public service professor at Indiana University.

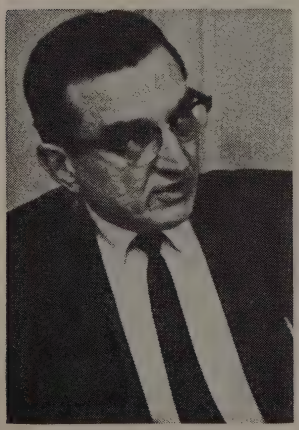

ANTHONY DONATO
See February, 1965

GROVER M. HERMANN
See March, 1965

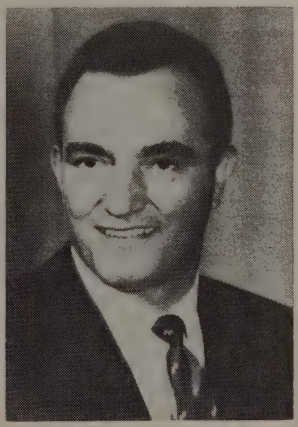

OTIS L. WALTER
See April, 1965

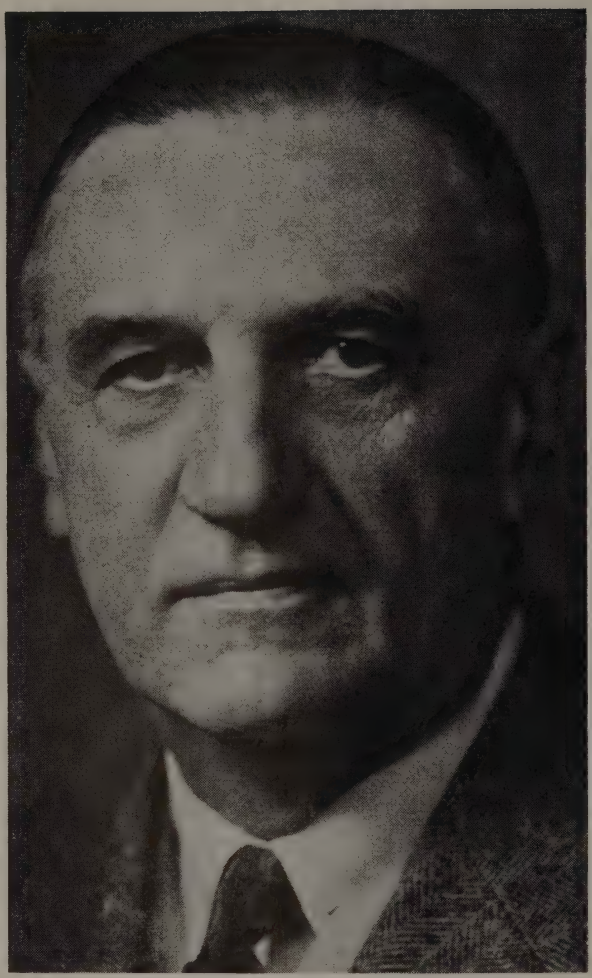

KENNETH FARWELL BURGESS
1887 - 1965

Kenneth Farwell Burgess, President of Northwestern's Board of Trustees from 1937-1959 and Life Trustee since that time, died May 24, 1965 at the age of 77. Born on a farm in Wisconsin, he built a distinguished career as one of the nation's outstanding railroad lawyers, senior partner in one of Chicago's leading law firms which bears his name, and civic leader. He was an active member of Phi Beta Kappa and served as Illinois Governor of The Society of Mayflower Descendants. He gave unsparingly of his time and leadership to Northwestern during the administrations of three University presidents.

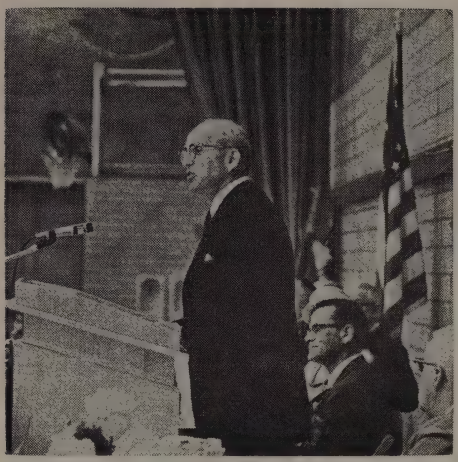

ERNEST SAMUELS, PULITZER PRIZE
(See May, 1965)

DEDICATION—SEARLE BUILDING
(See May, 1965)

April, 1965

C. William Reiley, director of admissions, was named Dean of Administrative Services.

Northwestern hosted a special live broadcast of WBBM-TV's "At Random" discussion show on its downtown campus.

Composer Normal Dello Joio and 41 other noted music educators participated in a Northwestern workshop to re-evaluate musical education courses.

Noted critics, scholars and writers gathered on the Northwestern campus for the W. B. Yeats festival.

Otis L. Walter was appointed Dean of Men. Walter is formerly associate dean of students at California State College, Los Angeles.

Two Northwestern students won the 6th annual Louis Sudler awards for excellence in "the art of oratorio singing."

May, 1965

Ernest Samuels, chairman of the English department, won a Pulitzer Prize for his book, "Henry Adams: The Major Phase," the final volume in a trilogy devoted to the American man of letters, historian and social critic.

Samuels was the featured speaker at the alumni luncheon, highlight event of Alumni Weekend which was held in May instead of during commencement.

Dedication ceremonies were held for The Searle Building, a $9 million, 15-story addition to the Medical School. Providing the finest medical teaching facilities available anywhere, The Searle Building was named in recognition of the service and support given the University by Mr. John G. Searle and his family.

Kenneth F. Burgess, former president of the Northwestern Board of Trustees, died at the age of 77. He was a trustee and president of the board from 1937 to 1959.

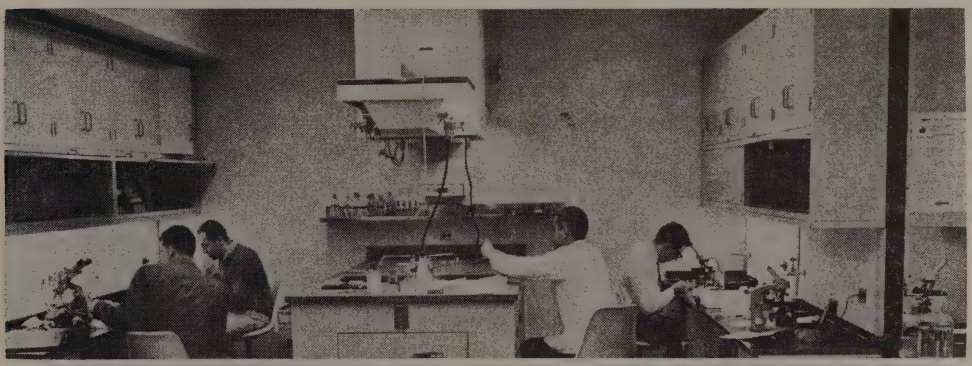

MULTIDISCIPLINARY LABORATORIES OF THE SEARLE BUILDING—Heart of the new fifteen-story, $9 million medical school addition at Northwestern University are the "multidisciplinary" laboratories where first- and second-year medical students take all their laboratory classes. Located on the fifth and seventh floors, the laboratories were designed according to the specifications of the medical school faculty. There are 18 such laboratories, each of which has space for four, four-man teams. Each student has a desk and cabinet space, and each team is provided a chemistry table and an all-purpose table. See May, 1965.

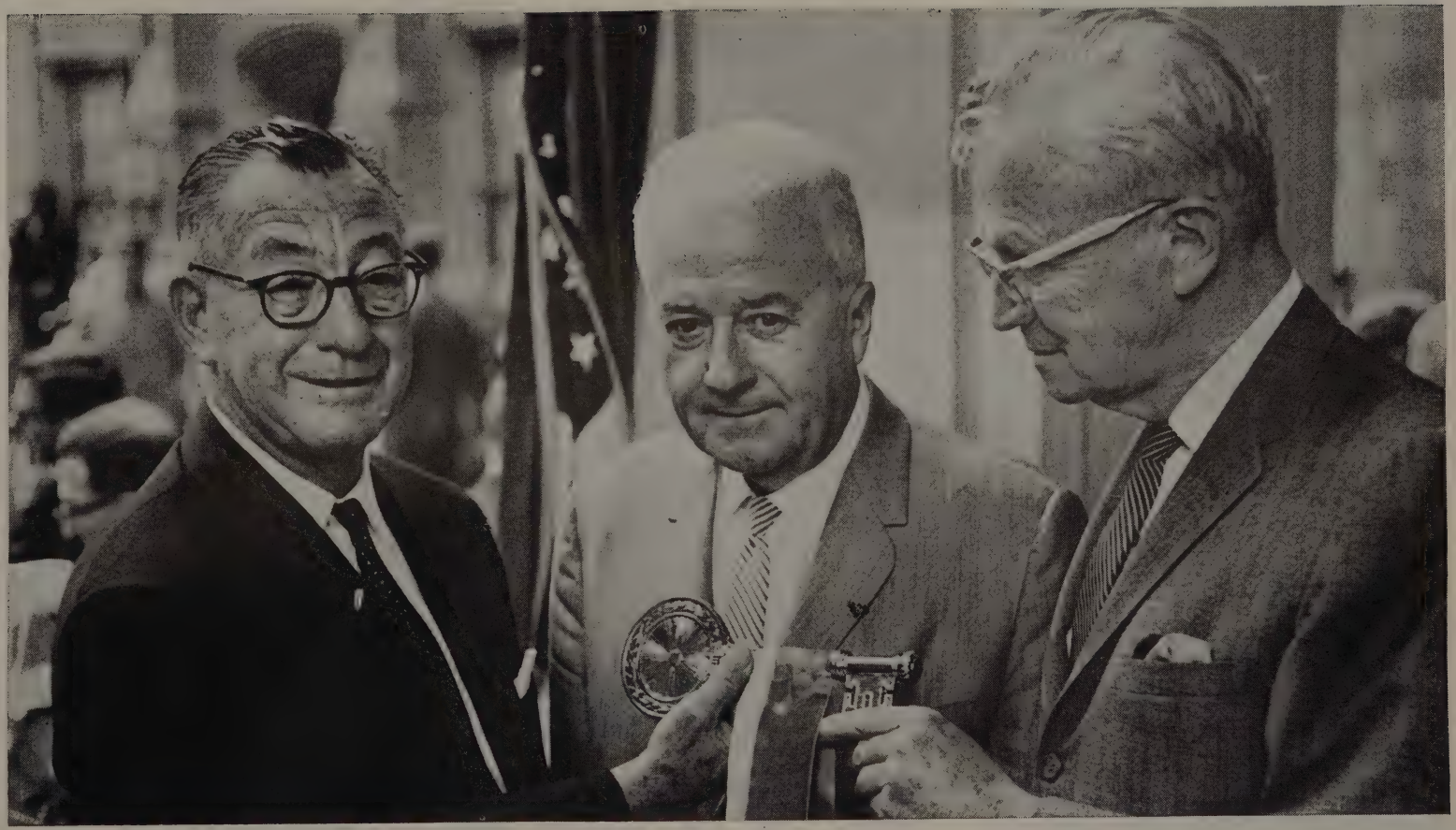

LEFT TO RIGHT—MR. JOHN G. SEARLE, PRESIDENT MILLER, DEAN RICHARD YOUNG. MR. SEARLE IS PRESENTING DEAN YOUNG WITH THE CEREMONIAL KEY TO THE SEARLE BUILDING AT ITS DEDICATION. SEE MAY, 1965.

A GLIMPSE INTO THE FUTURE

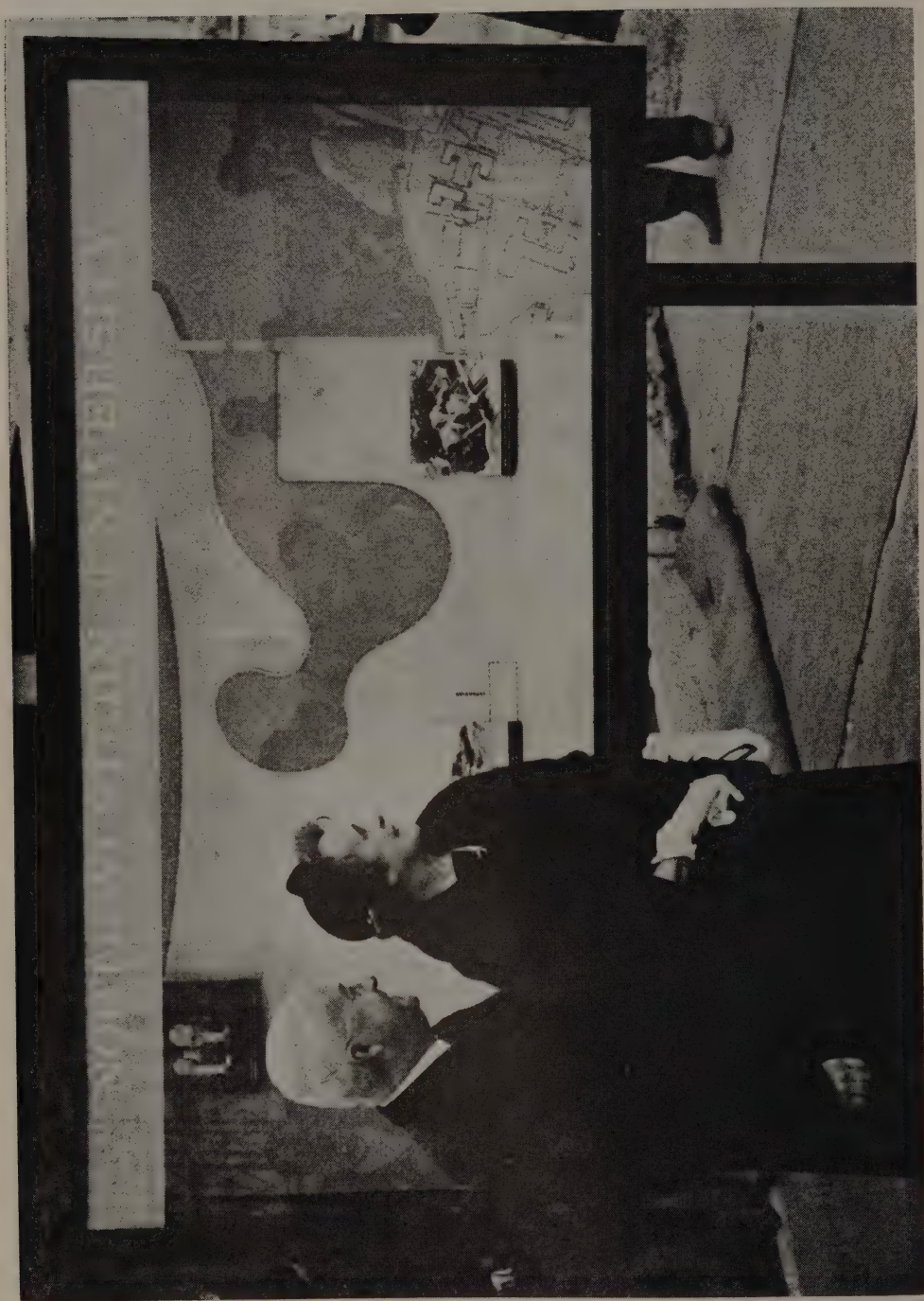

PRESIDENT AND MRS. MILLER VIEW A PERMANENT MARKER OF THE NEW CAMPUS THAT WAS UNVEILED AT THE DEDICATION CEREMONIES FOR THE JAMES ROSCOE MILLER CAMPUS OCTOBER 7, 1965. SEE OCTOBER 7, 1964.

KEEPING UP WITH THE FUTURE AT NORTHWESTERN UNIVERSITY

A university's concern is much more for the future than for the past. It is educating *tomorrow's* leaders; it is researching what will be *tomorrow's* facts; it must constantly reassess *what has been* in terms of *what is to be.*

Thus at Northwestern University no step is taken in the present that does not contemplate a stride at least ten years ahead. The administration and the faculty are preparing for the Northwestern of 1975 even as the Class of '65 turns in its gowns and mortar boards.

A Faculty Planning Committee has submitted a First Report, surveying the status of the Evanston Schools and recommending certain changes in emphasis, curriculum, organization. There will, in effect, never be a Last Report, for the Committee will continue to question, evaluate and suggest, turning its attention to the Chicago Schools, reweighing its work on the Evanston Schools, considering the relationship of the University to the Cities of Evanston and Chicago, and always aiming to strengthen the education and research programs and make them more responsive to the needs of the student, the community and the nation.

Certain decisions have been taken: by 1975, 750 more undergraduates will be accepted and 1500 more graduate students. (In 1964, the enrollment on the Evanston Campus was 6,127 undergraduates and 1,650 graduate students.) To accommodate this increase in student body, and the corresponding necesssary increase in faculty, many new facilities will be built. As a measure of how much change is possible in ten years, tables are given below on buildings constructed and renovated on the two campuses between 1954 and 1964.

The year 1964 is significant as a breaking point in time, for in that year the James Roscoe Miller Campus (known during construction as the Lake Campus) was completed and dedicated. Most of the new facilities will be located on that Campus—in itself a monumental construction project, representing 74 acres of land-fill in Lake Michigan immediately adjacent to the Evanston Campus. As of this writing, one building is already underway—the Lindheimer Astronomical Research Center, located on the northeast tip of the new land; and one building—the Vogelback Computing Center, built on what was once the shoreline—is complete and in operation. Ground will be broken early in 1966 for an addition to the Deering Library, and plans are in process for a Biology Building and a Fine Arts Complex. In addition, the Rebecca Crown Memorial Center (Administration Building), a Men's Residence Hall, and a Heating Plant will go up on the older campus within a year.

Buildings are, of course, the outward evidence of progress. What cannot be seen —except as reflected in grants and awards—is the *quality* of work being done by students and faculty. This quality deserves the best in facilities, salaries for faculty, scholarships and aid; this quality justifies Northwestern's search for increased support.

It cannot be too often repeated—for the misconception is widespread—that Northwestern University is not a wealthy school. Taken alone, a statement about endowment and other income is impressive; measured against annual operating expenses ($49,568,610 in 1963-64) and remembering the need for at least a hundred million dollars in capital expenditure, it is seen to be inadequate to the task ahead. If Northwestern is to keep up with the future, if all the effort and proud achievement of 114 years is to be matched in the years to come, then those who know and love Northwestern, and those who are served by Northwestern must increasingly join in financial support of current and projected programs.

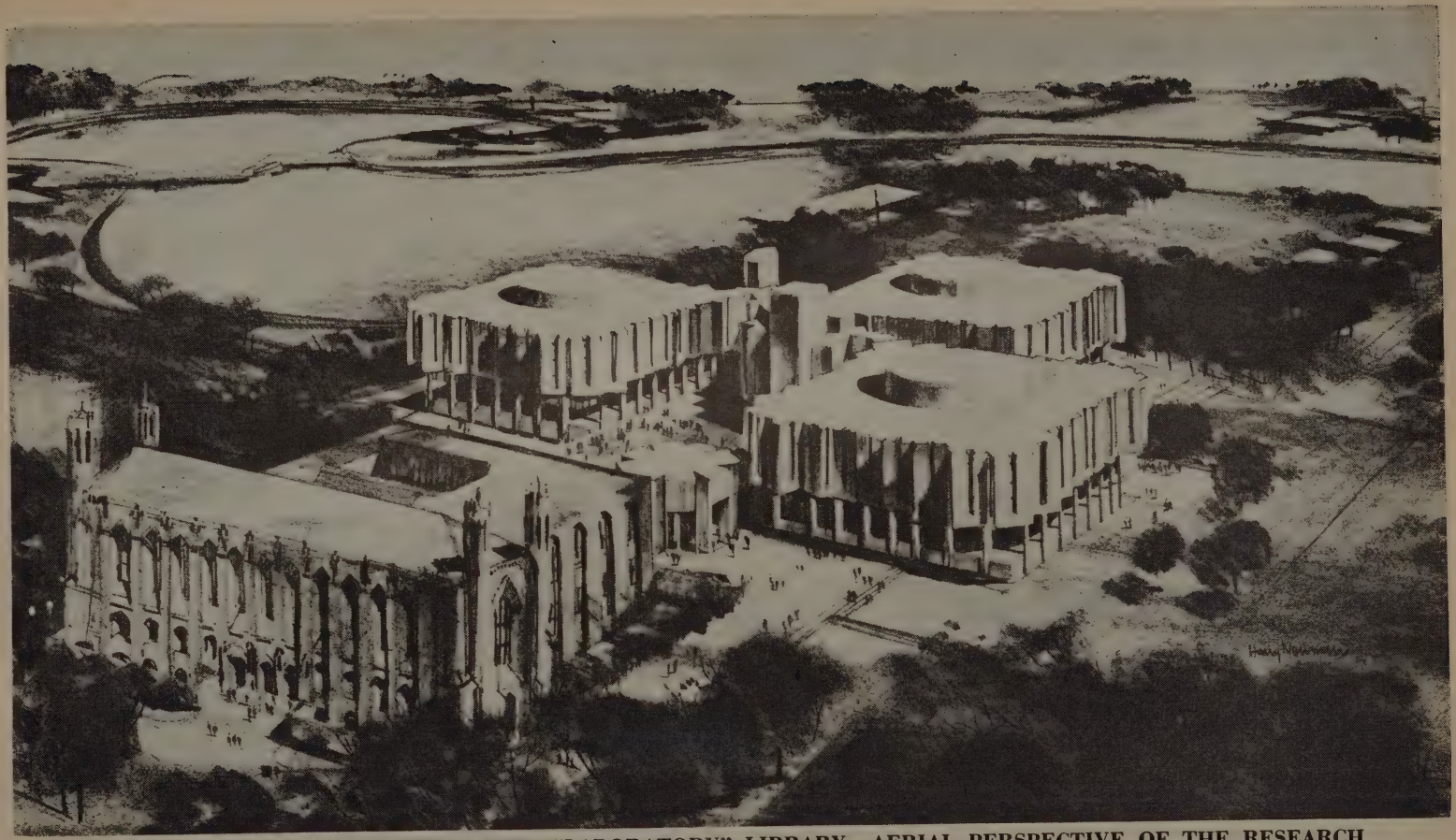

NORTHWESTERN UNIVERSITY'S NEW "LABORATORY" LIBRARY—AERIAL PERSPECTIVE OF THE RESEARCH PAVILIONS LOOKING EAST TOWARDS THE LAKE CAMPUS AND ITS FREE FORM LAGOON. THE BUILDING IN THE FOREGROUND IS THE EXISTING DEERING LIBRARY WHICH WILL BE LINKED TO THE NEW STRUCTURE BY A CENTRALLY LOCATED MAIN ENTRANCE. SEE MAY, 1965.

NORTHWESTERN UNIVERSITY
Buildings Constructed
Period 1954 - 1964

	Year	Cost
Kresge Centennial Hall	1955	$1,656,709.00
Underground Storage	1955	389,298.19
Morton Medical Research Building	1955	1,280,218.00
Bobb Memorial Building (Dormitory)	1955	780,027.00
McCulloch Hall (Dormitory)	1955	780,027.00
Administration Office—Athletics	1959	89,854.00
Allison Hall (Dormitory)	1960	2,097,486.00
Elder Hall (Dormitory)	1959	1,702,763.00
McCormick Hall	1960	1,639,368.00
Searle Hall (Infirmary)	1960	1,071,000.00
Chicago Campus Power Plant	1960	2,556,472.00
Dryden Hall (Dormitory)	1960	1,130,000.00
Tech Library Addition	1961	430,391.00
Opera Work Shop	1961	28,897.00
Physics Addition	1961	266,109.00
Wieboldt Hall Addition	1962	1,179,335.00
Technological Institute Addition	1963	6,638,099.00
Transportation Center Library	1963	65,075.00
Student Sports Center	1963	1,267,258.00
Alice Millar Chapel	1964	3,300,000.00
James Roscoe Miller Campus	1964	6,684,705.00
Computer Center	1964	837,000.00
Medical School Addition	1964	9,000,000.00
		$44,770,091.19

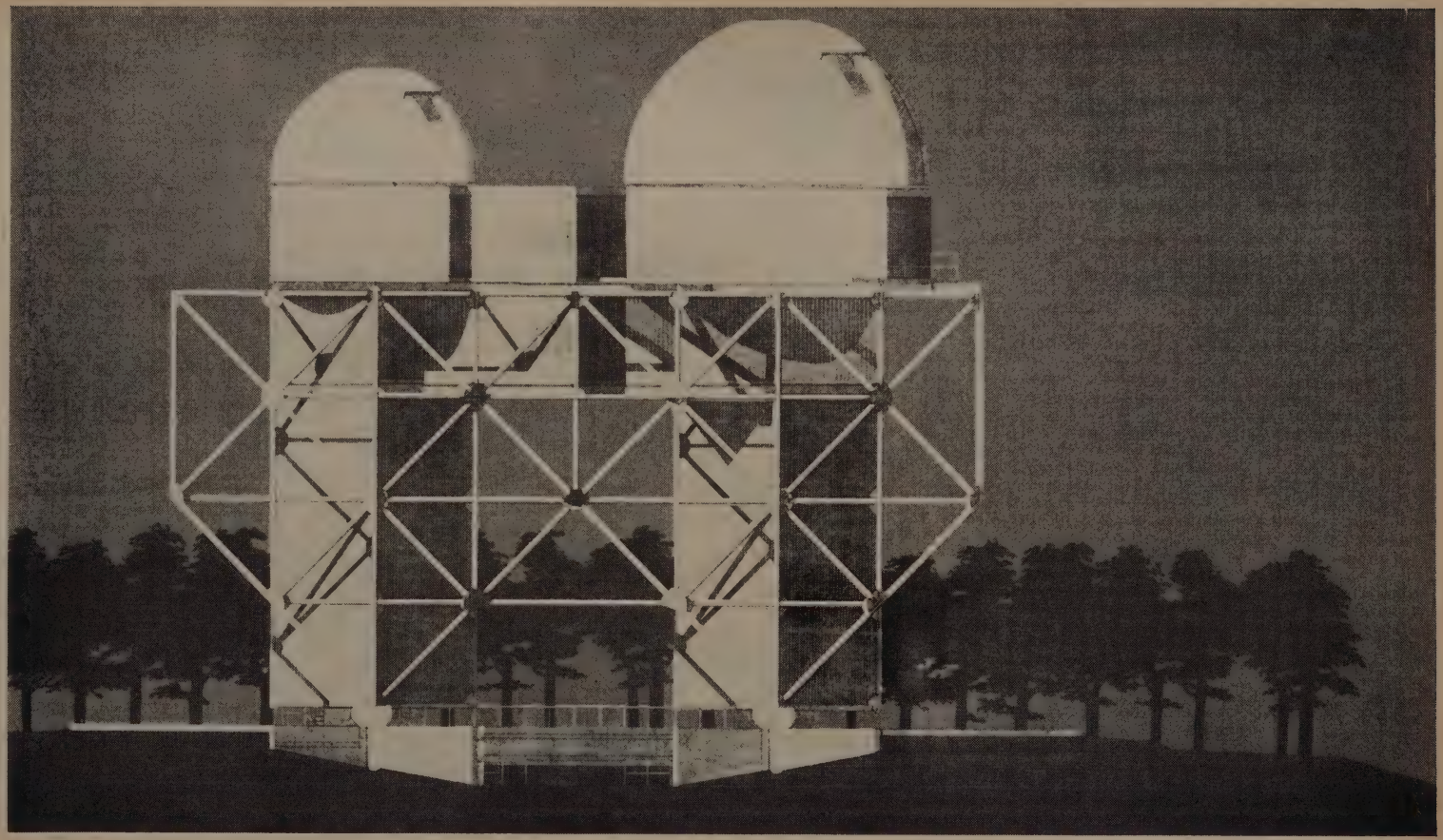

LINDHEIMER ASTRONOMICAL RESEARCH CENTER

NORTHWESTERN UNIVERSITY

Renovations Completed

1954 - 1964

Offices for Construction, Purchasing Departments, and Building and Grounds Shops	$ 230,000
University Hall	155,000
Swift Hall and Locy Hall	190,000
Lutkin Hall Air Conditioning	36,000
School of Music	125,000
Foster House	162,000
Hinman House	177,000
Lindgren House	120,000
General Rehabilitation of Evanston Classrooms and Offices	400,000
Montgomery Ward Memorial Building	656,000
Dental School	171,000
Chicago Campus Chilled Water Plant	390,000
Electrical Engineering	145,531
Remodel 5th and 6th floors, Ward Building	171,357
Northwestern Apartment Building Remodeling	137,063
Technological Institute Elevator Modernization	50,138
Van de Graaff Building	87,000
Willard Hall Alteration	241,445
Bio-Science Remodeling	287,867
Cerebral Palsy Clinic	165,022
Goodrich House	123,681
Speech Annex Building	63,714
Technological Institute—Electrical Engineering	273,516
Fisk Hall Auditorium Remodeling	72,000
John Evans Building	33,078
Campus Steam Mains	322,696
	$4,986,108

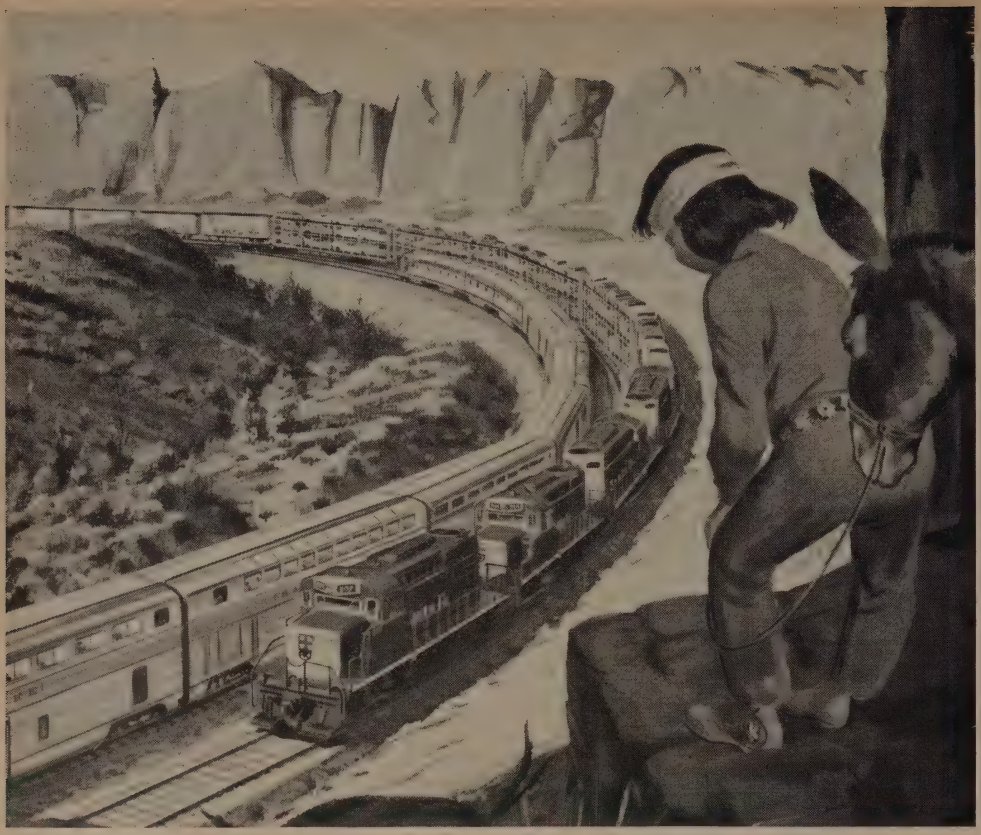

Chico ... of the Santa Fe

Chico represents the friendly spirit and vitality of the Santa Fe and all of our employees who seek to provide Chicago with the finest rail service.

Chicago is the important eastern terminal of the Santa Fe. It is the headquarters of our executive staff. Here we have one of our modern electronic freight yards for the rapid handling and dispatch of fast-moving trains carrying piggy-back, refrigerator cars, and a great variety of carloads needed to serve the busy Chicago area.

But what does a little Indian boy mean to Chicago?

Chico isn't a real person at all, yet he's a TV star appearing in Santa Fe advertising, beckoning to Chicagoland children and their families to come ride our fine fleet of *Chief* streamliners across the colorful and historic West.

And our Chico does more. In his friendly way he tells freight shippers, industrialists, and business leaders of the progress of Santa Fe. Tells them how we invest millions of dollars each year improving our railroad to better serve Chicago. Tells them, "*Come along. Travel and ship my way. People expect the best of Santa Fe!*"

SANTA FE SYSTEM LINES
Serving the West
and Southwest

Santa Fe

NORTHWESTERN ALUMNI
in the
Chicago Area

Alice Millar Chapel

Northwestern University • Evanston, Illinois

Gerhardt F. Meyne Company

300 W. Washington • Chicago 6, Illinois

BUILDERS

Since 1909

Jack H. Bornhoeft, Tech '47
Vice-President

John F. Aberson, Tech '52
Vice-President

serving Northwestern on—

Alice Millar Chapel
Elder Hall
Acacia Fraternity House.
Tau Delta Phi Fraternity House
Physics Laboratory (Tech Bldg.)

NORTHWESTERN UNIVERSITY MEN
CHICAGO AREA

Only those individuals are listed who returned the questionnaire card or where it was possible for us to obtain and verify their full information.

Alumni of the Dental and Medical Schools will be found in separate sections following this main alphabetical directory. Name appearing in bold face type indicate those who have subscribed to Advertising Space, a Heavy Type Listing or a personalized copy of the Directory.

AAGAARD, James S.; Eng., '53, B.S., '55, M.S., '57, Ph.D.; Assoc. Prof. Elect. Eng Northwestern University, 2145 Sheridan Rd., Evanston, 492-5531; r. 715 Seward. Evanston, DA 8-4529.

AAGAARD, Stuart M.; L., '22; Asst. Secy., The Seeburg Corp., Mfr. of Automatic Music Systems and Vending Machines, 1500 N. Dayton, 22, MI 2-0800; r. 413 Callan, Evanston, DA 8-4529.

AARON, Arthur; C.C., '36, Dipl.; Ptnr., Chic Cotton Shop, 1323 Milwaukee, 22, AR 6-3188; r. 6117 N. Monticello, 22, JU 8-7694.

AARON, Ely M.; N.U., '18, LL.B.; City, Mid-Day, Standard (Chicago); Lake Shore Country, (Glencoe, Ill.); Aaron, Aaron, Schimberg & Hess (Ptnr.), 38 S. Dearborn St., Chicago, CE 6-8552; r. 900 N. Michigan Ave., Chicago, SU 7-0009.

ABAIR, Lloyd E.; L.A., '50, B.S.; Phi Beta Kappa; Owner, Lloyd E. Abair Construction Co.; r. 364 W. St. Charles, Lombard, 629-4615.

ABBELL, Joseph J.; Com., '36, C.P.A., '46, U. of Chgo., '34, J.D., '32, Ph.B.; Standard Club and Executives Club; Partner, Abbewll, Abbell & Rosenblum, Lawyers, 59 E. Van Buren, HA 7-4293; r. 3740 N. Lake Shore Dr., GR 7-4109.

ABBEY, James G.; E.B., '64; In Service; r. 5044 N. Major Ave., 60630, PE 6-5034.

ABBEY, Stuart C.; A., '29, B.A., L., '32, J.D.; Phi Delta Phi; Ptnr., Holton, Tews & Abbey Attys., 11 S. LaSalle, 3, ST 2-7320; r. 2716 Thayer, Evanson, DA 8-2772.

ABBEY, Wallace W.; Jour., '23, B.S.; Asst. Managing Editor, Chicago Tribune, 435 N. Michigan, 11, 222-3232; r. 2417 Harrison, Evanston, GR 4-0370.

ABBOTT, Howard W.; Mu., '38, B.M.Ed.; Phi Mu Alpha; Pres., Skokie Music Center, Inc., 8016 Lincoln, Skokie, OR 3-5612-3; r. 1105 Golf View, Glenview, PA 9-0632.

ABBOTT, James K.; L.A., '57; Zeta Psi; Pres., Nelson Chevrolet Co., 1002-08 W. Diversey, 14, BI 8-7300; r. 2120 Washington, Wilmette, AL 1-2659.

ABEL, D. Herbert; G., '41, Ph.D.; Prof., Classical Studies, Loyola Univ. of Chicago, 820 N. Michigan, WH 4-0800; r. 1061 W. Rosemont, 60626, 274-6161.

ABEL, Robert B.; Sp., '53, B.S.; Sigma Chi; Pres., Abel Labs Inc., Clinical Lab., 25 E. Washington, CE 6-4103; r. 306 Rose Terr., Lake Forest.

ABELE, Robert B.; Bus., '57, B.S.; Sigma Alpha Epsilon; In Service; r. 210A S. Meridian, Great Lakes, DE 6-3500.

ABELMANN, Henry W., Jr.; A., '47, T.I., '53, B.S.; Production Dept., American Typesetting Co., 1147 W. Jackson, MO 6-5200; r. 2221 Washington, Wilmette, AL 1-8359.

ABELSON, Ernest Peter; L.A., '52, B.S.; Delta Phi Epsilon (Foreign Trade), Yale Club; Vice Pres. of Finance, Spector Freight System Inc., Motor Carriers, 205 W. Wacker, CE 6-7220; r. 1207 Main St., Evanston, UN 9-3023.

ABERCROMBIE, Fred W.; Com., E.B., '52, B.S.; Sigma Nu, Alpha Delta Sigma; Advertising Rep., Parents' Magazine, 6 N. Michigan, 2, AN 3-3075; r. 1216 Central, GR 5-8575.

ABERNATHY, Hadley W.; '28, B.S., '29, A.B., '31, M.M.; B.M., Education, '37; Instructor-Piano, American School of Music, 4047 W. Armitage, 39, CA 7-7900; r. 1314 Hinman, Evanston, UN 4-2107.

ABERNATHY, K. Brooks; Business, '41, B.S.; Delta Upsilon; Asst Vice President, Brunswick Corp., 69 W. Washington, 341-6866; r. 2829 Iroquois Rd., Wilmette, 256-1430.

ABERSON, John F.; T.I., '52; r. 427 Woodvale, Deerfield, WI 5-4175.

ABIERA, Antonio T.; Business, '57, M.B.A., Commerce, '54, B.S.; Finance Officer, Philippine Consulate General, 201 N. Wells, 12, DE 2-6458; r. 4944 N. Winchester, 40, SU 4-8075.

ABLUTON, Ronald J.; Business, '64, B.S.; Praetorians, Staff Accountant, Price, Waterhouse & Co., Prudential Plaza, 1, FR 2-8080; r. 2732 S. 60th Court, Cicero, 863-7119.

ABOD, Joseph G.; C.C., '28, Dipl; Acc't Enrolled To Practice, Before Internal Rev. Service, 1126 N. State, 337-0010; r. 6101 Sheridan, SH 3-8768.

ABRAHAMS, Bruce S.; Business, '57, B.S.; Praetorians, Pharmacist, Walgreen Drug Company, 2801 N. Broadway, GR 5-5996; r. 1725 Monroe St., Evanston, GR 5-5996.

ABRAHAMS, Burton R.; L.A., '43, B.S.; V. Pres., Walter E. Heller & Co., Com'l Financing, 105 W. Adams, 90, FI 6-2300, AL 1-5266; r. 330 Euclid Ave., Winnetka, 446-3885.

ABRAHAMS, Robert J.; L.A., '48, B.S.; Vice President, Walter E. Heller & Co., Commercial Finance Co., 105 W. Adams, 60603 FI 6-2300; r. 400 E. Randolph, 527-2774.

ABRAHAMSON, Harold E.; Commerce, '39, B.S.; General Manager & Controller, Siegel Lumber Co., 4815 W. Grand, 39, NA

2-2100; r. 344 Ashland, Evanston, DA 8-1984.

ABRAHAMSON, Leonard; N.U., '61, M.B.A., '56, B.S.; Mgr. of Operation Revue, Motorola Inc., 9401 W. Grand, Franklin Park, SP 2-6500; r. 1807 Midland, Hyland Pk., LE 7-1023.

ABRAHAMSON, Paul A.; Commerce, '42, B.S., B.A.; Delta Sigma Pi; Beta Chapter, Sales Service Manager, Alton Box Board Co., 5025 W. 65th St., 60638, PO 7-3400; r. 7800 S. Circle Dr., LaGrange, CH 6-4379.

ABRAMS, Hyman; Crane Jr. Coll., '28, A.A., N.U. Law Sch., '31, LL.B.; Nu Beta Epsilon, Quadrangle Club, American, Ill., & Ch. Bar Assocs. at U. of C., Decalogue Soc. of Lawyers, American Academy of Political & Social Science; Sr. Ptnr., Abrams, Linn & Ness, Attys., 9234 S. Commercial 17, 221-6300, 100 N. LaSalle 2, ST 2-7070; r. 6921 S. Oglesby 49, FA 4-5155.

ABRAMS, Sanford D.; Comm., '20; Pres., Abrams Dept. Stores, 3131 Lincoln, LA 5-1100; r. 1550 N. Lake Shore Dr., 60614, WH 3-1046.

ABRAYTIS, Joseph D.; L.A., '59, B.A.; Theta Chi; r. 1942 N. 19th Ave., Melrose Park, 345-6668.

ABSLER, Howard K.; Tech., '57, B.S.M.E.; Business Forms Mfg., W. County Line Rd., Barrington, 381-4030; r. 5234 Oakton, Skokie, OR 5-8749.

ABSSY, Assad ABI; Tech., '63, Chemical Eng., Junior Engineer, Universal Oil Products, McCook, BI 2-2760, GR 5-0249; r. 1115 Florence Ave., Evanston.

ABT, Karl W.; Evanston Business, '48, B.S.; Sigma Nu, Beta Gamma Sigma (Honorary); Budget Manager, Fenestra Inc., 221 N. LaSalle, 782-7960; r. 611 S. State Rd., Arlington Heights, 392-7190.

ACCOMANDO, John A.; Business, '64, Dipl. in Professional Acct.; Asst. Secretary-Treasurer and Controller, LYTTON's, Henry C. Lytton & Co., 235 S. State St., 60604, WA 2-3500; r. 908 Worcester, Westchester, 60156, FI 5-8324.

ACIERTO, Alfredo P.; Edc., '30, B.S.; Teller, Continental Ill. National Bank, 231 S. La Salle; r. 2319 N. Halsted, EA 7-7442.

ACKERMAN, Jerry, L.; Journalism, '61, B.S.J., '64, M.S.J.; Sigma Delta Chi; Reporter, Chicago's American, 445 N. Michigan Ave., 11, 222-4321; r. 1011 Grove St., Evanston, DA 8-1551.

ACKERMAN, Stanley M.; Music, '56, B.M.E.; Phi Mu Alpha; Orchestra Dir., Willowbrook High School, 1250 S. Ardmore, Villa Park, Ill., TE 4-9400, x 77; r. 9207 Washington St., Morton Grove, MO 5-1260.

ACKERMANN, Albert G., Jr.; Liberal Arts, '37, Bachelor of Science; Lambda Chi Alpha (Social), Alpha Chi Sigma (Professional);) Quality Control Specialist, Abbott Laboratories, 1400 N. Sheridan Rd., 338-1600, x. 756; r. 710 E. Prospect Ave., Lake Bluff, 60044, 234-0861.

ACKLES, Howard O.; L.A., '32, '33, Syracuse A.B., '29; Owner, Arrow Employment Serv., Sterling Realty, 1620 Maple Evanston, UN 4-7433; r. 2621 Hartzell, Evanston, UN 4-1286.

ADAIR, Dewey D.; E.D., '25, B.A., '38, M.A.; Retired; r. 507 S. 7th, Maywood, FI 3-7333.

ADAM, Raymond C.; C.C., '54, Dipl.; Accountant, United Air Lines, 1200 Algonquin Rd., Elk Grove Township, 625-1400, x. 2406; r. 1427 S. 56 Ct., Cicero, TO 3-1741.

ADAMS, Bruce; Engineering, '29, B.S., E.E., '30; Tau Beta, Scabbard & Blade; President, Pelouze Manufacturing Co., Scale Manufacturer, 1218 Chicago Ave., Evanston, BR 3-4735; r. DA 8-8330; r. 2211 Greenwood Ave., Wilmette, AL 1-0974.

ADAMS, Bruno; E.C., '40, B.S.; Phi Mu Delta; Dir. of Food Serv., Northwestern Univ., Evanston, 492-5326; r. 1851 Milton, Northbrook, CR 2-0405.

ADAMS, Cyrus H.; Princeton, U., '03, A.B., L. '06, LL.B.; Phi Delta Phi, Partner, Isham, Lincoln & Beale, Lwyrs., 72 W. Adams, 3, RA 6-0425; r. 1500 Lake Shore Dr., Lake Forest, SY 7-3899.

ADAMS, Franklin W.; Speech, '48, B.S.; Lambda Chi Alpha; Producer, Jack & Jill Players, Childrens Theater, 218 S. Wabash 4, WA 2-0317; r. 316 W. Barry 14, GR 7-4687.

ADAMS, Fred E., Jr.; N.U., Economics, '48, B.A.; Theta Xi; Reg. Repr., Glore Forgan & Co., Stockbrokers, 135 S. LaSalle, 3, FI 6-1234; r. 21 W. Goethe, 943-7888.

ADAMS, George A.; Bus., '60, N.U., Bus., '65, B.B.A.; Zeta Psi; Auditing, Montgomery Ward Inc., 619 W. Chicago, 467-2154; r. 808 Hamlin, Evanston, 864-5194.

ADAMS, James S.; Commerce, '34, B.S. in Commerce; Phi Delta Theta; Manager of Purchases, A. B. Dick Co., Duplicating Machines & Supplies, 5700 W. Touhy Av., 48, RO 3-1900; r. 1136 Monroe St., River Forest, FO 9-6943.

ADAMS, John R.; L.A., '39; Acacia; Physician, Chief Psychiatric Service, Passavant Mem., Hosp., Assoc. Prof. Neurology & Psychiatry, N.U., Med. Sch., 303 E. Superior St., 60611, SU 7-4797; r. 1036 Ashland Ave., Wilmette, AL 1-2958.

ADAMS, Maynard D.; Commerce, '33, B.S. in Com; President, The Country Cobbler Inc., Retail Shoe Stores, 78 Old Orchard, Skokie, OR 4-3131; r. 735 Carriage Hill, Glenview, PA 4-2863.

ADAMS, Norman B.; University College, '57, Ph.B.; Personnel Dir., Oak Park Hospital, 525 Wisconsin, Oak Park, ES 9-0765; r. 126 S. 46 Ave., Bellwood, LI 4-5394.

ADAMS, Phillip Gossard; Journalism, '63, B.S.J.; Phi Gamma Delta; Mds Manager, Tatham-Laird, Inc., 64 E. Jackson Blvd., 427-3700; r. 1632 Ridge Ave., Evanston, GR 5-0260.

ADAMS, Ralph E.; C.C., '48, B.S.; Owner, Hair Pin Beauty Salon, 3326½ Milwaukee, 41, MU 5-3372; r. 1304 N. Springfield, 51, BE 5-7407.

ADAMS, Raymond J.; Commerce, '55, B.S., B.A.; Sigma Chi; Salesman, John E. Staren Co., Meat Broker, 120 S. LaSalle, 3, RA 6-9277; r. 168 Emelia, SK 6-0796.

You'll like to bank at THE EVANSTON

- *new* facilities
- *new* conveniences
- *complete* bank services

The Evanston
TRUST AND SAVINGS BANK
ON EVANSTON'S MAIN STREET • CHICAGO

Member F.D.I.C.

ADAMS, Robert F.; C.C., Acct., '35, B.S.; Sigma Phi Epsilon; Retired; r. 243 Forest, Glen Ellyn, HO 9-1731.

ADAMS, Ronald J.; L., '56, J.D.; Phi Delta Phi; Atty., Ronald J. Adams, Atty. At Law 1 N. LaSalle, 2, FR 2-9558; r. 2332 Greenfield, Glenview, PA 4-7299.

ADAMS, Ware; Law, '57; Pi Delta Pi; Assoc., Gardner, Carton, Douglas, Roemer, & Children, Office of General Concil, 231 S. La Salle, 3, FI 6-1400;

ADAMS, William B.; CB., '48; r. 5028 N. Kolmar, 60630, KI 5-8240.

ADAMSKI, Donald R.; C.B., '58; Underwriter, Con't Co., Ins. 360 W. Jackson, 6, 341-2700; r. 5206 W. Henderson St., 41, SP 7-7475.

ADCOCK, Albert W.; L.A., '32, B.S., '33, M.A., Law, '36, J.D.; Phi Pi Phi, Phi Beta Kappa, Delta Theta Phi, Kenilworth, Executive Club, Chgo. Bar, Am. Bar; Gen'l Counsel, National Tax Equality Association & Private Practice, 208 S. LaSalle 4, CE 6-1915; r. 338 Kenilworth Ave., Kenilworth, AL 1-6418.

ADE, Ronald C.; C., '54, B.S.; Delta Sigma Pi; Ass't Vice Pres., American Mutual Reinsurance Co. 1, E. Wacker, 467-4090; r. 2711 Broadway, Evanston, GR 5-3232.

ADEE, William R.; Teacher, Waukegan Township High School, Waukegan, DE 6-4601; r. 916 Sunset, Waukegan 60085 DE 6-4553.

ADELMAN, Abram E.; N.U. School of Law, '04, L.L.B.; Attorney, Law Bulletin Publishing Co., 34 N. LaSalle, 2, CE 6-3245; r. 2838 N. Cambridge Ave., 14, GR 2-7263.

ADELMAN, Allen H.; Phi Epsilon Pi; V.P., Liebschutz Liquor, 728 Waukegan Rd., Deerfield, WI 5-5130; r. 905 N. Milwaukee Ave., Libertyville, EM 2-3430.

ADELMANN, Fred; C.C., '30; Owner, Fred Adelmann & Co., Accountant & Real Estate, 5141 W. Fullerton Ave., 39, ME 7-5006; r. 714 Home, Oak Park, EU 6-8072.

ADER, Zeamore A.; Law, '34, J.D.; Tau Epsilon Rho; Firm, Ader & Ader, Attys. at Law, 11 S. LaSalle St., Chicago 3, Illinois, RA 6-6611; r. 5645 N. Central Park, Chicago 45, Illinois, JU 8-7036.

ADES, Richard S.: A., '29; Tau Delta Phi; Ades Box Co. 6,443 N. Albany, SH 3-7104; r. Same.

ADESKO, Thaddeus V., Judge; N.U., '31, LL.B.; Gamma Eta Gamma, Civic Club of Chgo., Chgo. Bar, American Bar. Judiciarte; Circuit Court-Presiding Judge, County Division, Rm. 611 County Bldg. 60602 321-5500; r. 2245 S. Marshall 60623 BI 7-6666.

ADLER, Donald R.; Lib. A., '61, B.S.; r. 1831 S. Cumberland, Park Ridge, 825-2251.

ADLER, Mandel L.; C.C., '31, Diploma; Prtr., Blue Bird Nursery, 3350 N. Broadway, RA 8-1200; r. 3500 N. Lake Shore.

ADLER, Seymour J.; Liberal Arts, '52, B.S.; Tau Delta Phi; U. S. Probation Officer, R. 2200, 219 S. Dearborn, 431-9400; r. 9006 Bronx, Skokie, OR 6-4189.

ADLER, William A.; Tech. Institute, '44, B S.M.E., M.B.A.; Sigma Nu; Pi Mu Epsilon; Pi Tau Sigma; Sigma Xi; Tau Beta Phi; Supervisor of Merchandising, International Harvester Co., 180 N. Michigan Ave., AN 3-4200; r. 8800 S. Longwood Dr., BE 8-7642.

ADOLPH, Howard J.; Commerce, '48, B.S.; Alpha Delta Sigma, Zeta Beta Tau; District Manager, Aero Mayflower Transit Co., 664 N. Michigan Ave., 11, WH 4-5230; r. 4250 N. Marine Dr., 13, 477-6678.

ADSIT, Andrew S.; Law, '62, J.D.; Phi Delta Phi, Delta Tau Delta; Attorney, Kahn, Adsit & Arnstein, 120 S. LaSalle St., 3, CE 6-3985; r. 1896 Penfold, Northbrook, 272-7782.

ADSIT, Harold C.; Law, '20-'24, LL.B.; Beta Theta Pi, Phi Alpha Delta, American, Ill. & Chgo. Bar Assns., Exmoor C.C., Union League, Mich. Shores Club; Kahn, Adsit & Arnstein, Lawyers, 120 S. La Salle, CE 6-3985; r. 522 Kenilworth, Kenilworth, AL 1-5671.

ADY, Ronald W., Dr.; E .Liberal Arts, '56, B.A., U. of Ill., '58, M.A., U. of Wisc., '64, Ph.D.; Professor of Education, Chicago Teachers College South, 6800 S. Stewart, AB 4-3900, x. 53; r. 1617 Ridge, Evanston, UN 9-7020.

AGASTEIN, Louis R.; Comm., '23; Underwriter, Equitable Life Assurance Soc., 501 N. Michigan, 321-4922; r. 900 Lake Shore, WH 3-5046.

AGGERBECK, Lawrence J.; G.B., '48, M.B.A., I.I.T., '43, B.S.M.E.; Pi Tau Sigma, Plum Grove Club; Pres., Gaylord Products, Inc., Mfg. Hair Products, 1918 S. Prairie 60616 CA 5-6460; r. 376 Oakwood, Palatine, FL 9-1999.

AGGERBECK, Leslie P.; E.C., '29, B.S.; Park Ridge Country Club; Vice-Pres., Stromberg-Allen, General Printers, 430 S. Clark 5, HA 7-5600; r. 724 Ottawa, Park Ridge, TA 3-5492.

AGRAN, Abraham; C., '35, B.S., DePaul Univ., Law, '44, J.D.; Pi Gamma Mu; Own Practice, Fed. Taxes, 11 S. LaSalle, 2, CE 6-1755; r. 6129 N. Drake, 45, JU 8-6188.

AGRON, Robert C.; C.C., '38, Diploma; Lambda Gamma Phi; Owner, Robert C. Agron & Co., Accountants, Auditor, 11 S. LaSalle, 3, DE 2-0135; r. 5627 N. Bernard, 45, IN 3-0134.

AHERN, Edward A.; Grad., '60, B.S.,M.S.; Controller Staff, Pullman Inc., Railroads Equip., 200 S. Michigan Ave., WE 9-4262; r. 1030 N. Mason, 60651, MA 6-9267.

AHERN, James J.; L.A., '57, B.A.; Chemist, Swift & Co., U.S. Yards, 41 & 46 Ashland, 431-2000; r. 7245 W. Fullerton, Elmwood, Park, 456-5512.

AHERN, Joseph E.; Arts, '46, B.S., Grad. Bus., '53, M.B.A.; Sigma Nu; Plant Mgr., Pepperidge Farm, Inc., Downers Grove, 60515, WO 8-4000; r. 20 E. 5th St., Hinsdale 60521, FA 3-4667.

AHL, Harold V.; C.C., '41; Asst. Supt., Western Electric, Hawthorne Works, 23, 494-

Gaylord Products

INCORPORATED

1918-36 Prairie Avenue

Chicago 16, Illinois, U.S.A.

Area Code 312 **Tel. 225-6460**

Cable . . . "GAYLA"

4018; r. 248 Michael John Dr., Park Ridge, 825-3991.

AHLBERG, Frederick J.; Commerce, '53, B.S.; Delta Upsilon; Manager, Peat, Marwick, Mitchell & Co., 111 W. Monroe, 60603, FI 6-7200; r. 2744 Eastwood, Evanston, UN 9-1209.

AHLERS, Edward B.; GEC., '52, M.B.A., I.I.T., '44, B.S.M.E.; Delta Sigma Pi; Research Engineer, Armour Research Foundation, 10 W. 35th St., CA 5-9600; r. 412 Callan, Evanston, UN 4-5324.

AHNEN, Richard T.; J., '54, '55, B.S., M.S.; Pi Alpha Mu; Mkt Research Director, E. R. Moore & Co., Mfg. Rents Or Sells, Gym Suits, 932 Dakins, 60613, GR 7-3600; r. 308 Hale, Palatine.

AHNQUIST, Vincent I.; Mu., '50; Beta Theta Pi; Choral Dir., Forest View High School, Dist. 214, 2121 Goebert Rd., Arlington Hts., Ill., 437-4600; r. 1441 N. Douglas, Arlington Hts., Ill., CL 9-0562.

AHRENSFELD, H. Bert; E.B., '33, B.S.B.A.; Phi Gamma Delta; Credit Correspondent, Bell & Howell Inc., 6800 McCormick, KE 9-7300; r. 37 S. Forest, Palatine, FL 8-0019.

AIDEE, Alexander E.; Graduate Business, '62, M.B.A.; Production Supervisor, Bell Fibre, 1111 E. 83rd St., RE 4-4630; r. 51 W. 103rd. Street.

AIGNER, Alwin C.; L.A., '37, B.S. (Econ); Pi Sigma Epsilon, Masons & Shrine, Central Lions of Chi.; Sales Mkt'g. Execs.; Pres. & Treas., G. J. Aigner Co., Mfrs. Index Tabs & Guides, LooseLeaf, 426 S. Clinton 60607 427-7414; r. 370 Park Blvd., Glen Ellyn, 469-2434.

AIKIN, Wilton M.; E.C., '32, B.S.; Phi Gamma Delta; Buyer, Tractor Supply Co., 4747 N. Ravenswood, 40, ED 4-7900; r. 1508 Marcus Court West, Park Ridge, 823-2325.

AINGER, Elbert V.; Commerce, '56, Bus. Adm., Accounting, Ass't. Treas., Health Service, Inc., Ins., 200 N. Michigan, 1, AN 3-0668; r. 2005 Bonita Ave., Mt. Prospect, HE 7-4411.

AINLAY, Duane K.; G.Mu., '58, M.A.; Music Instructor, Northbrook Pub. School Dist., Northbrook; r. 937 Pebble, Wheeling, LE-7-2567.

AISTON, William C.; E.B., '48, B.S.; Management Supervisor, B.B.D.O. Adv., 430 N. Michigan, 644-9200; r. 690 Briar Hill Deerfield WI 5-5075.

AITA, Clemens R., Jr.; G. '61, M.A.; History Teacher, Sunset Ridge Jr. High, Box 64. Northfield, HI 6-6383; r. 1726 W. Lake St, Glenview, PA 4-5901.

AKEMANN, Ernest R.; Lib. Arts, '62, B.A.; Delta Upsilon; Attorney, Jordan, Akemann & Miles, 100 E. Chicago, Elgin. SH 1-2255; r. 674 N. Liberty, Elgin, SH 2-2562.

AKESON, Larry E.; E.B., '62, B.S.,B.A.; Theta Xi; Accountant, International Minerals & Chem. Corp., 5401 Old Orchard, Skokie, YO 6-3000, x. 2401; r. 17 N. Martin, Waukegan, MA 3-2985.

ALBACH, Richard A.; Ill., '56, B.S., '58, M.S., N.W., '63, Ph.D.; Research Assoc., Lutheran General Hosp., 1775 Dempster, Park Ridge, 692-2210, x. 397; r. 8900 B. Robin, Des Plaines, 299-2769.

ALBANO, Robert R.; Music, '51, B.M., '52, M.M.; Repairman, Austin Music Center, 5527 W. Chicago, ES 8-4044; r. 3234 N. Plainfield, NA 5-3964.

ALBERG, William M.; Ed., '38, M.A.; Phi Delta Kappa; Retired; r. 347 Craig Pl., Lombard, MA 7-7026.

ALBERT, Arthur F., Jr.; A., '50; Standard X-Ray Apparatus, 1932 Burlington, MI 2-4202; r. 3129 Walden, Wilmette, AL 1-5396.

ALBERT, Raymond P.; U. Ill., '52, B.S. Ed, G.Ed., '57, M.A.; Principal, Kennedy Elementary School, 2400 Downing, Westchester, FI 5-5300; r. 1925 Prairie, Downers Grove, WO 9-6200.

ALBERTSON, James W.; C.C., '47, Dipl; Alpha Kappa Phi; Rustoleum Corp., 2425 Oakton, Evanston, BR 3-3200; r. 2318 Simpson, Evanston, GR 5-6215.

ALBERTSON, Walter S.; U. of I., '28, B.S. Educ., '38, M.A.; Principal, Whittier Schl., 715 N. Harvey, Oak Park, EU 3-6780; r. 807 N. Grove, Oak Park, EU 6-3584.

ALBINI, Alvo E.; J., '41, M.S.; Sigma Delta Chi, Delta Epsilon; Educational Services Mgr., Montgomery Ward & Co., 619 W. Chicago, 7, 467-2021; r. 1026 Midway Rd., Northbrook, CR 2-1214.

ALBRECHT, Fred P.; C.C., '41, Dipl. C.; Glen Flora C.C., Amer. Inst. Accts.; V.P. & Treas., Anchor Coupling Co., Inc., Mfg. Hydraulic Hose Assemblies & Related Fittings, 342 N. Fourth, Libertyville, Chi., 338-1720, EM 2-1360; r. 151 Homewood, Libertyville, EM 2-4144.

ALBRECHT, Kenneth K.; L.A., '65, B.A.; Night Grocery Mgr., Jewel Tea Co., 3000 Kirchoff, Rolling Meadows, CL 3-9818; r. 211 N. Kasper, Arlington Hgts., 392-7960.

ALBRECHT, Ralph E.; C.C., '36, B.S.; Phi Delta Theta; Owner, Safeway Parking Co., Evanston Parking Co., Sherman & Grove, Evanston, GR 6-2416; r. 550 Rosewood, Winnetka, HI 6-2416.

ALBRECHT, Ronald A.; L.A., '56, B.A., Beta Beta Beta; Professional Service Rep., Bristol Labs Inc., Pharm Mfg; r. 929 Beverly, Wheeling, LE 7-5655.

ALBRIGHT, C. Jere; Northwestern, U., '55, B.M.; Pres., Broaster International, Chairman of the Broad Akshum Mfg., Pres., Albright Sales Corp., Food Sales, 313 W. North Ave., WH 3-2070; r. 83 E. Elm, SP-7-8325.

ALBRIGHT, Lewis; L.A., '53, B.S.; Lambda Chi Alpha: Employee Relations, Standard Oil Co., 910 S. Michigan, 431-6111: r. 17852 Howe Ave., Homewood, SY 8-7749

ALBRIGHT, Robert J.; Edu., '57, B.S.; Phi Delta Kappa; Physical Education Teacher, Glenbrook High School, Northbrook, CR 2-6400; r. 1544 N. Ridge, Arlington Hgts., CL 9-3541.

ALBRO, Delbert K.; A., '27; Beta Theta Pi; Power Engr., Commonwealth Edison Co., 423 N. Swift, Lombard, MA 7-5500; r. 4100 Clausen, Western Springs, CH 6-2757.

ALDER, Eugene E.; '43; Phi Epsilon Pi; Buyer, Mid-City Wholesale Grocers, 3388 N. Avondale St., HE 7-2400; r. 2938 W. Jarlath, AM 2-2430.

ALDERMAN, William W.; Business, '58, B.S.; Delta Sigma Pi; Sales Manager, Selling Services, Sales Training, Marketing & Human Relations Consultant, Selling Services, 9039 Woodview Lane, Des Plaines, 299-6200; r. 9020 Ballard Rd., Des Plaines, 827-7226.

EVANSTON PARKING CO.

Ralph E. Albrecht, Mgr.

817 Grove Street

Evanston, Ill. GR 5-4568

CAMPUS PHARMACY

RICHARD J. OSTRY

Tel.: UNiversity 4-3630

821 Noyes St. Evanston, Ill.

ALDRICH, Douglas R.; Eng., '43, Annapolis, '45, B.S.E.E.; Phi Delta Theta; Dist. Mgr., H. H. Robertson Co., Mfr. Steel Bldg. Mat'ls., 2590 E. Devon Ave., Des Plaines, 775-3929; r. 112 Fuller Lane, Winnetka, HI-6-7537.

ALDRICH, Mason P.; Education, '49, B.S., '53, M.S.; Phi Delta Kappa; Elementary School, Principal, (11th Year),) Consolidated School Dist. 62, Des Plaines, VA 4-1136; r. 1148 Pine, Glenview, PA 4-3266.

ALDRIDGE, Jeffrey Peter; Business, '64, B.S.; Beta Theta Pi; Chicago Yacht Club; Rental Agent, Draper & Kramer Inc., 30 W. Monroe, FI 6-8600; r. 14522 Eggleston, Riverdale, 849-0958, ST 2-0816.

ALDRIDGE, Neil F.; Elect. Eng., '63, Parsons, '64, B.A.; Phi Kappa Psi; Aviations Underwriters Consultant, U.S.A.I., Ins. Aviation, 141 W. Jackson, WA 2-3456; r. 80 S. LaGrange Rd., LaGrange, 60525, FL 2-4960.

ALDWORTH, James P.; L.A., '49, B.S.; Delta Upsilon; President, Aldworth Instruments, 17 Harrison St., Oak Park, r. 237 S. Elmwood, Oak Park.

ALEKSY, Gerald J.; Business, '64, Dipl; Assistant To The Sales Manager, Production Steel Co. of Illinois, 2801 W. Roosevelt Rd., Broadview, MA 6-4242; r. 254 Cottonwood Dr., Elk Grove, 439-4106.

ALENSON, William F.; Journalism, '63, B.S., '64, M.S.J.; Alpha Delta Phi; Time Buyer Leo Burnett, Prudential Plaza, 1, CE 6-5959, x. 305; r. 1323 Washington, E., 26, 274-8179.

ALER, Richard J.; A., '34; Pres., Adler Enterprises Inc., Imported & Artifical Flowers, Box. 45, 738-2589; r. 167 Park Ave., Glencoe, VE 5-2736.

ALESKOW, Gregory N.; Commerce, '25, B.S.C.; Attorney At Law, 201 N. Wells St., 281-5193; r. 518 Surf, 281-5193.

ALEX, John Louis; Engineering, '59, B.S., Ch.E., Law, '62, J.D.; Phi Delta Phi; Attorney, Grist, Lockwood, Greenawalt, & Dewey, Lawyers, 38 S. Dearborn, 3, ST 2-4860; r. 9735 S. Bell, HI 5-9394.

ALEX, Nick M.; Business, '51, C.B.; Manager, Ampex Corp., Consumer & Educational Prdts, Tape Recorders, 2201 Landmeier, Elk Grove Village, 437-5800; r. 7238 N. Osceola, NE 1-9172.

ALEX, Tossie; '32, B.A.; Beta Theta Pi; President, Vendall Service Corp., 2323 Wolfram St., 18, HU 6-6600; r. 9546 Springfield Ave., Evanston, OR 3-0032.

ALEXANDER, Bernard D.; Lib. Arts, '59, Ph.B.; Engineer, Optical Bell & Howell Co., Touhy & McCormick, Lincolnwood, OR 3-3300, x. 428; r. 7614 Kenton, Skokie, OR 4-4976.

ALEXANDER, Claude C; Engrg., '37, B.S.; Plant Mgr., The West Co., Bottle Cap Mfg., 4740 N. Clark, 40, LO 1-0290; r. 5978 N. Leader, 46, NE 1-6774.

ALEXANDER, Henry W.; A.G., '48,-'55; Instr. 7th Grade, East Maine Junior High School, Niles, 2044 Cedar, Des Plaines, VA 4-6710; r. 548 N. Fifth Ave., Des Plaines.

ALEXANDER, Howard C.; J. '48, B.S.; Dir. of Public Service Bureau, Sun Times, 401 N. Wabash 60601 321-2031; r. 2111 N. Hudson 60614, DI 8-3087.

ALEXANDER, Robert S.; E.B., '60, B.S.; Auditor, Arthur Andersen & Co., C.P.A.'s, 120 S. LaSalle, FI 6-6262; r. 5112 N. Mango, 30, 777-5389.

ALEXANDER, Roosevelt M.; Political Science, '63, B.A.; Claims Adjuster, Washington National Insurance, 1630 W. Chicago, Ave., Evanston, 475-7900; r. 2201 Emerson St., Evanston, GR 5-1986.

ALFINI, Blasie A.; Math, '36, B.A.; Secy., Treas., Alfini Construction Co., Res. Bldrs., 1402 Carol, Park Ridge, TA 5-6948; r. 740 S. Wolf, Des Plaines, 824-2931.

ALFINI, William R.; L.A., '38, B.S.; Pres., Alfini Construction Co., Home Builders, 1402 Carol, Park Ridge, TA 5-6948; r. 1309 Trapp Lane, Winnetka, HI 6-1294.

ALFORD, Don K.; E.B., '36, B.S.; Agency Manager, Don K. Alford, Insurance, 175 W. Jackson, WA 2-5311; r. 165 Fuller, Winnetka.

ALFORD, Willis J.; Tech., '43, B.S.; Theta Xi; Sr. Technologist, Pure Oil Co., Research Center, Crystal Lake, 459-1600; r. Rd. 2, Box 301, Crystal Lake, 459-3822.

ALFREDSON, Leonard E.; Tech. Inst., '64, B.S.E.E.; Triangle; Management Trainee, Illinois Bell Telephone, 208 W. Washington, r. 330 N. Illinois, Villa Park, 833-1264.

ALGOZIN, Kenneth A.; Commerce, '55, B.S.; Accountant, Wilson & McIlvaine, Lawyers, 120 W. Adams, 3, AN 3-1212; r. 911 Ridge Court, Elk Grove Village, HE 9-0037.

ALIOTTA, Michael F.; A., '39; In Service; r. 177 Michael John Dr., Park Ridge, 825-5640.

ALIOTTA, Mitchell; Music, '39, B.M. of Ed.; Regional Marketing Director, Ram Tool Corp., 2110 W. Walnut, 666-7500; r. 3707 Wenonah, Berwyn, PI 9-1999.

ALIS, Richard; C.B., '61, B.A.; Credit Mgr., Catalogue Office, Alden Inc., 5000 W. Roosevelt, 854-3965; r. 512 Natalie, Addisin, KI 3-8948.

ALLAN, Harold C.; C.C., '49, B.S.; Stockbroker, Dean Witter & Co., Invst. Bankers, 50 W. Adams, 3, RA 6-7200; r. 1607 W. Lunt, 26, SH 3-2783.

ALLAN, John C.; McGill, Montreal, '50, B.A., (G.J., '52, M.S.); Research Director, Inland Daily Press, 7 S. Dearborn, 3, ST 2-0513; r. 166 Morton St., Roselle, LA 9-7209.

ALLARE, John E.; C.B.-U., '38, '41, DePaul, '48, L.L.B.; Tax Manager, Super Food Services, 105 S. LaSalle, 3, DE 2-7164; r. 5 Rob Rd., Mt. Prospect, HE 7-2828.

ALLBRIGHT, William B.; E.B., '59, B.S., B.A.; Alpha Delta Phi; Chicago Manager, Cashin-Div. Unexcelled Chem. Corp., Meat Packing House Machinery, 5323 S. Western Blvd, RE 7-6000; r. 16 Ulm Place, Hinsdale 325-2649.

ALLEGRETTI, John; Ph., '04; Retired: r. 3649 W. Division, 51, SP 2-7996.

ALLEN, Arthur F., Jr.; C.Com., '32, Dipl.; Alpha Kappa Psi; Mfgr's Repr., Self-Employed; r. 201-15th St., Wilmette, AL 1-3671.

ALLEN, Bert G.; Tech., '50, I.I.T., '58, B.S., M.E.; Application Engr., Ultek Corp., Mfg. High Vaccum Equipment, 1405 Lake Ave., Wilmette, 256-2688; r. 1215 Chestnut, Wilmette, AL 1-2911.

ALLEN, Carnot R. Jr.; E.C., '48; Retired: r. 1286 Forest Glen, Winnetka, HI 6-4297.

ALLEN, Charles C.; Engrg., '35; Phi Kappa Psi; Secy., Treas., Advg. Mgr., Sloan Valve Co., Plbg., Brass Goods Mfr., 4300 W. Lake, 24, CO 1-6400; r. 1207 Jackson, River Forest, FO 9-8616.

Albright Sales Corporation **WH 3-2070**

313 W. NORTH AVENUE, CHICAGO, ILL.

Specialty Equipment for Prepared Foods

ALLEN, Charles R.; G.J., '55, M.S.J.; Psi Upsilon, Pi Alpha Nu; Acc't Rep., N. W. Ayer & Son Inc., Advert. Agency, 135 S. LaSalle, AN 3-7111; r. 2164 Farnsworth, Northbrook, CR 2-4253.

ALLEN, David F. Jr.; T.I., '51, B.S.M.E.; Sigma Alpha Epsilon; Manager of Operations, Hughes Oil-Div. of Sinclair Refining Co., 155 N. Wacker, AN 3-2323; r. 3045 Central, Evanston, DA 8-4713.

ALLEN E. David: C.C., '51, B.S. From Valparaiso U., '52; Delta Tau Delta; Ass't Supt., Bus. Affairs, Wilmette School Dist., 738 10th St., Wilmette, AL 1-1617; r. 115 Sixth, Wilmette, AL 1-9539.

ALLEN, Francis A.; Law, '46, LL.B.; University Professor & Professor of Law, University of Chicago, 1121 E. 60th St., 37; r. 4860 S. Kimbark Ave.

ALLEN, Frank W.; Commerce, '20, D.N.G.; Phi Kappa Psi; Chairman of Board, J. W. Allen & Co., 110 N. Peoria St., 7, MO 6-1440; r. 1300 Lake Shore Dr., 10, WH 4-1375.

ALLEN, Fred M.; Com.,'52, B.A.; Tau Delta Phi; Vice President, Starlite Enterprises, Motion Picture Theaters, 1322 S. Wabash Ave., 427-0142; r. 1819 S. Boulevard, Evanston, UN 4-5058.

ALLEN, Gerald B.; E.B., '53; Office Mgr., All State Ins. Co., 7720 Frontage Rd., Skokie, CO 7-6800; r. 308 Latrobe, Northfield, HI 6-3875.

ALLEN, Howard; Commerce, '39; Alpha Omega; Treasurer, H. Kramer & Co., Smelters & Refiners of Non-Ferrous Metals, 1339 W. 21st St., 8, CA 6-6600; r. 2909 W. Fitch Ave., 45, RO 4-4372.

ALLEN, Howard S.; E.C., '34, B.S.; Sigma Chi; Mgr., Internal Audit Staff, Marshall Field & Co., 25 E. Washington, 2, DE 2-4800; r. 814 Boal Pkwy, Winnetka, HI 6-5640.

ALLEN, James, L.; L.A., '29, B.S.; Sigma Nu; Chairman, Booz, Allen & Hamilton Inc., 135 S. LaSalle, FI 6-1900; r. 1025 Hill Rd., Winnetka, HI 6-1822.

ALLEN, James W.; Commerce, Evan., '51, B.S. in Bus. Adm; General Supt., Acctg. Div., Natural Gas Pipeline Co. of America, 122 S. Michigan Ave., 3, HA 7-0400; r. 1804 E. Euclid Ave., Arlington Hts., CL 5-8861.

ALLEN, John R.; Graduate Business, '64, M.B.A.; Engineer, Illinois Bell Telephone; 212 W. Washington, 60606, 727-4058; r. 600 Forest View Drive, Geneva, 60134, 232-2222.

ALLEN, Kenneth C.; GEd., '61, M.A., Oberlin, '50, A.B.; Teacher, Lincolnwood Public School-Rutledge Hall., 6850 East Prairie Ave., Lincolnwood, OR 5-8234; r. 1529 Forest Ave., Wilmette, 256-2362.

ALLEN, Robert W.; E.B., '48, B.S., B.A.; Phi Kappa Psi; V.P., Henry B. Kreer Inc., Advertising Agency, 100 E. Ohio, WH 3-8383; r. 550 Oak, Winnetka, HI 6-0060.

ALLEN, Thomas D.; Arts, '49, B.S.; Phi Kappa Psi; Partner, Kirkland, Ellis, Hodson, Chaffetz & Masters, Prudential Plaza, RA 6-2929; r. 940 Taft Road, Hinsdale, FA 3-5048.

ALLEN, Waldo M., Jr.; L. A., '56, B.A.; Delta Kappa Epsilon; Asst. Dir. of Personnel, Northwestern Univ., 1812 Chicago Ave., Evanston, 492-7607; r. 250 Ahwahnee Lane, Lake Forest, 234-0576.

ALLEN, William; Commerc, Chicago, '55, 40 Hr. Diploma; Assistant V.P., Oak Park Trust & Savings Bank, 1044 Lake St., Oak Park, MA 6-9400; r. 1113 Westchester Blvd., Westchester, FI 3-0525.

ALLEN, Yale I., L.A., '51, DePaul, '54, '57; General Mgr., Metropolitan Broadcasting Service, F. M. Radio Time Sales, 5875 N. Lincoln, LO 1-2637; r. 2301 Glenlake, 45, RO 1-6668.

ALLER, Edmund R.; Engr., '32, B.S., Engr., Kappa Phi Gamma; Chief Engr., Air Slide Div., General American Transportation Corp., 4405 Euclid Ave., Plant 1, BA 1-1212; r. Box 202, Ogden Dunces, Portage, Ind., 895-3472.

ALLIN, Frank C.; Evanston Business, '30, B.S.; Delta Tau Delta; Region Manager, Victor Comptometer Corporation, 7-106 Merchandise Mart, 54, 467-1862; r. 1023½ Linden Ave., Wilmette, AL 1-0606.

ALLISON, Richard O'Neill; Business, '64, M.B.A., Notre Dame, '56, B.S.; Illinois Athletic Club, V.P., Allison Products Co., 7100 W. Higgins, 56, SP 5-6877; r. 1433 N. Dearborn Pkwy, MI 2-6210.

ALLISON, Thomas K.; C.C., '50, Dipl.; Div., Buyer, Charge of Advert & Publ., U.S Gypsum Co., 101 W. WACKER Dr., 321-4154; r. 354 Pospect, Glen Ellyn, HO 9-4555.

ALLMAN, William P.; Grad., '60, M.S.; Phi Gamma Delta; Systems Engineer, IBM, 7321 Lake St., River Forest, CO 1-9020; r. 1245 Judson, Evanston, 475-7020.

ALLSWANG, Harry; Commerce, '41, B.A.; Partner, Home Furniture & Dept. Stores, 6137 S. Halsted St., 21, HU 7-1041; r. 3011 W. Birchwood, HO 4-3468.

ALLSWANG, Hyman; C.C., '34; Ptnr., Home Furniture & Department Store, 2135 W. Cermak, 8, VI 7-6287; r. 3021 W. Granville, 45, 274-5247.

ALM, Charles E.; Tech., '59, '60, B.S. U. of Illinois, '63; Data Processing Salesman, I.B.M.; 100 S. Wacker, 341-7754; r. 808 E. McDonald Rd., Prospect Hghts, CL 9-3282.

ALM, Donald J.; L.A., '60; Phi Gamma Delta; Asst. Sales Engr., General Electric Co., 840 So. Canal, 663-3734; r. 606 Hinman, Evanston, 475-3994.

ALM, Stanley J.; Com., '56, 60 Hr. Dipl.; F. R. Schwanke Co., Exporters—Auto Parts, 300 W. Adams 6, ST 2-4709; r. 424 Diversey Parkway 14, BI 8-4000.

ALMBERG, Iver T.; Commerce, '23; Pi Kappa Phi; Sales Agent Asst., Claridge Products & Eqt., Inc., 6733 N. Olmsted Ave., 31, 775-7255; r. 8846 McVicker Ave., Morton Grove, YO 5-2794.

ALMENDINGER H. S.; C.B., '23, B.S.; Retired; r. 7149 S. California, 60629, HE 4-8797.

ALOFF, Irwin S.; L.A., '56, B.A., Loyola, '60, M.Ed.; Teacher, Cooley School, 1225 N. Sedgwick, r. 33 E. Division, 10, 337-3135.

ALOGNA, John M.; Business, '58, B.S. in Bus. Adm.; Assistant Trust Investment Manager, The first National Bank of Chicago, 38 S. Dearborn, FR 2-6800; r. 344 S. Maple, Mt. Prospect, 255-3089.

ALPERT, Joseph; C.C., '24, C.P.A.; Lambda Gamma Phi; Sr. Ptnr., Jos Alpert & Co., C.P.A., 79 W. Monroe, 3, RA 6-4820.

ALPERT, Richard; G.Ed., '41, M.A.; Psychologist, 7308 N. Greenview, 60626, BR 4-4676; r. Same.

ALPERT, Sol I.; C.C., '48, Dip.; Lambda Gamma Phi; Comptroller, Bond Rambler

ALFINI CONSTRUCTION CO.

730 Green Bay Rd. **Winnetka, Ill.** **Town Houses HI 6-3248**

1402 Carol St. **Park Ridge, Ill.** **Apartments TA 5-6948**

Inc., 2223 N. Cicero Ave., BE 7-2222; r. 2144 Brummel, Evanston, DA 8-6670.

ALSAKER, Allan K.; Engrg., '36, B.S., Calif. Inst. of Tech., '38, M.S. Elec. Engr., Phi Kappa Sigma, Sigma Xi, Tau Beta Pi, (Hons.), Chief Engr., Delta Star Electric, Div., H. K. Porter Co., 2437 W. Fulton St., 12, SE 3-3200, x. 255; r. 2144 Crabtree Lane, Northbrook, CR 2-0460.

ALSHULER, Morton A.; U. Michigan, '36, A.B., Law, '40, J.D.; Self-Employed Attorney, 25 N. County, Waukegan, 244-0600; r. 2400 Poplar St., Waukegan, 244-0234.

ALSIP, William J.; A., '25; U. Chgo, '25, Ph.B.; Retired; r. 6214 N. Mandell, 46, RO 3-2369.

ALSTRIN, Charles R.; Bus. Adm., '50, B.S., Phi Delta Theta; Account Exec., Reuben H. Donnelley Corp., 2000 York Rd., Hinsdale, WA 2-4860; r. 182 Riverside, Dr., Northfield, HI 6-7714.

ALT, Edward E.; Engr., '14; Sigma Alpha Epsilon; Retired; r. 9810 S. Hoyne, 43, BE 8-3238.

ALT, Leo N.; Pharmacy, '03, Ph.G.; Phi Delta Chi; Retired; r. 2942 N. Melvina Ave. BE 7-0680.

ALTENBERN, Harold J.; C.B., '50, B.S., mkt; Asst. Container Sales Mgr., Central Region, Rheem Mfg. Co., Steel Shipping Containers, 7600 S. Kedzie, HE 4-7500; r. 629 S. George, Mt. Prospect, CL 9-4370.

ALTERGOTT, Rudolph W.; L.A., '48, B.A.; Partner, Gottfried Altergott & Sons, Concrete (Cement) Contr's, 5511 N. Elston, 763-8187; r. 6860 N. Moselle Ave., 60646, SP 4-5040.

ALTERN, Alf H.; N.U. Dental School, '32, D.D.S.; Xi Psi Phi; Dentist, 4725 W. Fullerton, 60639, AL 2-4240; r. 1329 Tinker Way, Glenview, PA 4-1887.

ALTERSOHN, Edward S.; Liberal Arts, '31, A.B., Law, '34, J.D.; Tau Epsilon Rho; Agent, Connecticut Mutual Life Ins. Co., 1 N. LaSalle St., 2, CE 6-5700; r. 6900 N. Sheridan Road, 26, AM 2-3273.

ALTHEIDE, Carl H.; C.C., '30, Diploma; Tau Delta Kappa; Self Employed, 3514 Hollywood, Brookfield, HU 5-7988; r. Same.

ALTHOLZ, Herbert C.; L.A., '43; Chrmn Bd., Inlander, Steindler Paper Co., 2201 W. Touhy, Elk Grove, 439-1800; r. 1865 Dale, Highland Park, ID 2-5456.

ALTMAN, Norman P.; Engrg., '40, B.S., E.E.; Vice President, S. M. Kahn, Inc., Electrical Contractors, 1725 S. Michigan, WE 9-5050; r. 9841 Robin Rd., Niles.

ALTMAN, Robert L.; E.C., '36; Vice President, Carter Holmes Neckwear, 412 N. Orleans, SU 7-9330; r. 433 Briar Place, 14, LA 8-1880.

ALTMEYER, Robert F.; T.I., '48, B.S.; Struct. Engr., Natural Gas & Pipeline Co., 122 S. Michigan, HA 7-0400; r. 445 Sherman, UN 4-5648.

ALTOBELLI, Leonard F.; Languages, '51, M.A.; Teacher, (Languages) Amundsen Mayfair Jr. College, Education, 4626 N. Knox; r. 3351 N. Newcastle, 60634, MU 5-2489.

ALTREE, Arthur F.; Commerce, '42, B.S.; Lambda Chi Alpha; Asst. Director of Advertising, Sunbeam Corp., 5400 W. Roosevelt Rd., ES 8-8000; r. 808 S. Bruner St. Hinsdale, 325-1817.

ALTSCHUL, Lloyd; L. A., '48, B.S.; Owner, Lloyd Altschul, Interior Decor., 4250 Marine Dr., 327-6117; r. Same.

ALTSCHULER, Richard L.; Commerce, '40, B.S.; Praetorian, Charter Member; Comptroller, General Bathroom Products, 2201 W. Touhy Ave., Elk Grove Village, 439-1800; r. 1014 Midway Rd., Northbrook, 272-3053.

ALWARD, John B.; Law, '63, J. D.; Atty Exec., Scarborough & Co., Bank & Bond Ins., 38 So., FI 6-6060; r. 300 N. Sate St., 60603, 321-1930.

ALWART, Harold J.; '36, B.S., Engrg.; Sigma Xi; Vice President, Operations, Clayton Mark & Company, Manufacturer, 1900 Dempster St., Evanston, UN 4-9100; r. R 1 Box 512, Round Lake, Wauconda, Jackson 6-8663.

AMANN, Walter L.; E.C., '26; Sigma Nu; Retail Mgr., Chicago's American, 445 N. Michigan, 222-4234; r. 1100 S. Delphia, Park Ridge, TA 3-3448.

AMBERG, Thomas; Northwestern Law, '41, LL.B.; Phi Delta Phi; Partner, Amberg & Labar; Lawyers, 135 S. LaSalle St., 3, RA 6-2831; r. 1205 Tower Road, Winnetka, HI 6-0696.

AMBERG, Walter A.; Law, School, '09, LL.B. Delta Theta Phi; Amberg & Amberg, Lawyers, 10 S. LaSalle St., 3, FR 2-2723; r. 525 N. Austin Blvd., 44, MA 6-7093.

AMBLAD, William E.; E.B., '60, B.S. in Bus. Admin.; Theta Delta Chi; Computer Programming Specialist, Hotpoint Div. of General Electric Co., 5600 W. Taylor St., 60644, 854 2762; r. 845 N. Harvey, Oak Park, 60302, 848-8112.

AMENT, Sidney B.; E.C., '43; Owner, Devon Storkland Furniture, 2501 W. Devon Ave., RO 4-3181; r. 6239 N. Fairfield, 45, AM 2-1252.

AMES, Donald Carder; Law, '53, Juris Doctor; Phi Delta Phi; Counsel, Continental Casualty Co., 310 S. Michigan Ave., 822-5136; r. 158 Caroline, Elmhurst, TE 2-5662.

AMORUSO, Philip L.; C.C., '56, Dipl.; Produce Supt., Certified Food, Retail Food, 4800 S. Central, LU 5-7000; r. 2932 Everglade, Downers Grove, WO 9-0834.

AMOS, Donald P.; Speech, '54, B.S. in Speech, Kappa Sigma; Associate Media Supervisor, Leo Burnett Company, Inc., Advertising Agency, Prudential Bldg, CE 6-5959; r. 192 Riverside Dr., Northfield, HI 6-7684.

AMSTUTZ, Melvin E.; Engineering, '25, B.S., Phi Ph Phi; State Bd. Examiners For Engrs., County Supt. of Highways, Lake County Ill., P. O. Box 351, Libertyville, EM 2-3950; r. Box. 154, Oak Lane, Libertyville, EM 2-7683.

AMUNDSON, Donald E.; T.I., '54; Test Engr., Crane Packing Co., Mfg. Mech. Seals & Packings, 6400 Oakton, Morton Grove, 44, YO 6-6400; r. 7753 W. Summerdale, 775-6596.

ANAGNOS, Basil C.; Business, '58, B.S., U. of Wisc., '63, LL.B.; Kappa Sigma; Illinois Athletic Attorney, 7 S. Dearborn, 3, DE 2-0390; r. 5706 N. Mozart, 45, LO 1-6485.

ANAGNOST, John T.; Math, '50, Ph.B.; Assoc. Dean, DeVry Technical Institute, 4141 W. Belmont, '41, KI 5-2700; r. 821 Dodge, Evanston.

ANAGNOST, Peter G.; E.B., '57, B.S., de Paul, '62 J.D.; Attorney, George Anag-

SAVILLE'S FLOWER SHOPS

1712 Sherman Ave.
Evanston
UN 4-0632

317 Ridge Rd.
Wilmette
AL 1-0757

nest, 11 S. LaSalle, 3, RA 6-7064; r. 5529 W. Quincy, 44, ES 8-5564.

ANATALIO, Perfecto T.; Graduate Com., '56, M.B.A.; Corporate Structural Engineer, William Wrigley Jr. Co., 3535 S. Ashland Ave., 60609, 523-4040; r. 4056 N. Kenmore Ave., WE 5-6521.

ANASTOS, Themis N.; I.A., '41, B.A., Law, '46; Phi Alpha Delta; Gen'l Counsel, Cartage Exchange of Chicago & Movers and Erectors Assn., Northwestern (Main) Trade Assns., 343 S. Dearborn 4, WA 2-8822; r. 5501 Madison, Morton Grove, YO-6-3304.

ANCEL, Louis; Law, '30, B.S.L.; Phi Epsilon Pi; Member, Ancel, Stonesifer, Glink & Levin; Law Firm, 111 W. Washington, 2, RA 6-5435; r. 35 Estate Dr., Glencoe, VE 5-4210.

ANDEEN, Aaron; Com., '28, Diploma; Westtern Elec. Co., Hawthorne Branch, 48th & 22nd, LA 1-5000; r. 9325 S. Hamlin, Evergreen Park, GA 4-2956.

ANDELMAN, Samuel L.; L.A., '38, B.S., U. Ill., '42, M.S., (Bact.), '42, M.D., U. Mich., '54, Ph.M., Baylor '56, Hosp. Adm.; Commissioner of Health, Chicago Board of Health, City of Chicago, 54 W. Hubbard St., 10, RA 6-8000; r. 10603 So. Seeley 43.

ANDERKO, Walter E.; C.B., '56, B.A.; Accountant Reps., California Packing Sales Co., 5859 W. Fullerton, NA 2-6600; r. 8521 Agatite, 31, NA 5-7568.

ANDERLIK, John A.; Econ., '46, B.S., B.A Divisional Loan Officer, First Nat'l Bank of Chgo, 33 S. Clark, FR 2-6800; r. 821 Haroin, Aurora, TW 2-3543.

ANDERLIK, Joseph E.; C.C., '50, B.S., '52, M.S.; Adv. Mgr., Consolidated Papers Inc. 135 S. LaSalle, 3, AN 3-7203; r. 125 N. Gibbons, Arlington Heights, 392-3006.

ANDERSEN, Edward O.; Com., '52, B.B.A.; Comptroller, North Park College, Foster & Kedzie, JU 3-2700; r. 8540 School St., Morton Grove, YO 5-1593.

The Sign of a

SUCCESSFUL PARTY!

Call In

RATZER'S

CATERING SERVICE

Be a happy hostess and enjoy your own parties. The smartest weddings, cocktail parties and buffet suppers are catered by Ratzer's. Every detail of food, beverages and personnel arranged by us.

Booking now for the entire year!

Call

UNiversity 4-2879

or come to our store

at 528 Main St.

EVANSTON

ANDERSEN, Glenn R.; E.C., '48, B.S.; Sigma Chi; Chem Sls Mgr. International, Baxter Laboratories Inc., 6301 N. Lincoln, Morton Grove, CO 7-6900; r. 471 Hill Rd., Winnetka, HI 6-2731.

ANDERSEN, Leonard N.; A. Com., '46, B.S., B.A.; Assistant Pruchasing Agent., U.S. Gypsum Co., 101 S. Wacker Dr., 321-4170; r. 1530 Warren, Downers Grove, WO 8-7616.

ANDERSEN, Roy W.; C. Business, '40; Ass't Vice President, Merchandise National Bank, Merchandise Mart, 54, WH 4-4500; r. 1032 N. Euclid, Oak Park, EU 6-7397.

ANDERSEN, Ted W.; Education, '34, M.A.; Retired; r. 2724 Simpson Street. Evanston, UN 4-3955.

ANDERSON, A. Eugene; C.C., '24, Dipl.; Storgaard Construction Co., 4844 N. Lamon, 30, PE 6-8866; r. 5105 N. Lotus, 30, PE 6-4203.

ANDERSON, A. F.; E.C., '39, B.S.; S. A. E.; Salesman, Arrow Sign Co., 401 N. Trumbull, 722-1111.

ANDERSON, Albert M., Jr.; Tech., '58, B.S., I.E., '65, M.B.A.; Phi Delta Theta DERU, Norleggama; Manager of Internal Controls Manufacturing Process Labs., Inc., 5225 N. Ravenswood Ave., 40, LO 1-1238; r. 1009 Woodlawn Rd., Glenview, 869-1744.

ANDERSON, Albert M.; Commerce, '25, B.S.; Delta Tau Delta, Alpha Kappa Psi, Deru; Publisher & Salesman, Anderson Publications, 2118 Sherman Ave., Evanston; r. 2118 Sherman Ave., Evanston, 328-6393.

ANDERSON, Alfred J. Jr.; Ed., '63, B.A.; Teacher, Main East High School, Park Ridge, 825-4484; r. 433 Laurel St., Des Plaines, 60018, 827-8225.

ANDERSON, Allan M.; Law, '41, J.D.; Sigma Chi, Phi Delta Phi; General Attorney, Hartford Fire Ins. Co., 365 W. Monroe, FI 6-6000; r. 1205 Good Ave., Park Ridge, 692-3276.

ANDERSON, Alvin K.; C.C., '54, Dipl., '57, B.B.A.; Delta Sigma Pi; Systems Analyst, Ill. Bell Telphone, 165 N. Canal, 6, DE 2-6100; r. 4104 Jay Lane, Rolling Meadows, CL 5-8258.

ANDERSON, Andrew G., Jr.; E. Tech., '53, I.E.; Pilot, American Airlines, Box 8765, O'Hare Field, 686-4321; r. 386 Montclair, Glen Ellyn, HO 9-6807.

ANDERSON, Archie L., Jr.; E.C., '53, B.S., President PTA, Troop Chairman of Boy Scouts Job Analyst, Inland Steel Co., E. Chgo, Ind., EX 7-2300, ES 5-6200, x. 2309; r. 305 Grant, Schererville, Ind., DA 2-5706.

ANDERSON, Arnold E.; C.C. '31, Dipl.; Accountant, Lumbermens Mutual Casualty Co., 4750 Sheridan Rd., 40, LO 1-8000; r. 5620 N. Maplewood Ave., 45, RA 8-0442.

ANDERSON, Arthur M.; C.C., '57, B.A.; Asst., Systems Contract Supv., Santa Fe, 80 E. Jackson, 4, HA 7-4900; r. 7118 N. Overhill, 31, RO 3-0648.

ANDERSON, Arthur N.; C.C., '17; President, Semi-Retired, Arthur N. Anderson Co., Brokers; r. Edgewater Beach Hotel, 5349 Sheridan Rd., Room 472, 40, LO 1-6000.

ANDERSON, Arthur W.; Commerce, '49, B.S.; Office Manager, Automatic Electric Sales Corp., Electrical Manufacturing, x. 297; Northlake, 562-7100; r. 405 Countryside Dr., Wheaton, MO 5-0886.

ANDERSON, Brierly W.; Amherst, '54, B.A., Grad. Sch. Bus. Admin., '58, M.B.A.; Phi Alpha Psi; Assistant Secretary, Continental Casualty Co., 310 S. Michigan, 4, 822-4919; r. 2102 Harrison St., Evanston, UN 9-2657.

ANDERSON, C. Richard; '53, Dipl; Supervisor of Collection Chicago Office, General Electric Co., Mfr. Electrical Equipment, 480 S. Canal, 663-4072; r. 114 Mohawk Dr., N. Barrington, DU 1-2062.

ANDERSON, Charles E.; Arts, '31, B.A., Graduate, '33, M.A.; Theta Xi, Sigma Xi; Field Service Engineer, Bee Chemical Co., 2700 E. 170th St., Lansing, GR 4-7000; r. 315 3rd St., Downers Grove, WO 8-2030.

ANDERSON, Charles J.; Com., '31, B.S., John Marshall, '45, LL.B.; Alpha Kappa Psi, Delta Theta Phi, Alpha Psi Delta; Past Pres. of Lions, Acacia, Nat. Rep. Boy Scout of Amer., Dir. DuPage Area Council B.S.A., AF & AM Shriner, Gen. Hosp. Foundation Bd.; Atty., Domestic Relations, Real Estate, Probate, Corporate, 108 W. Liberty, Wheaton, MO 8-9590; r. 966 Sunset, Geneva, CE 2-0486.

ANDERSON, Charles M.; E.B., '49, B.S., B.A.; Kappa Sigma; Sales, Fischer & Porter, Co., Chemical Processing Instrumentation, 1205 S. 8th Ave., Maywood, MA 6-7365; r. 2202 Ash, Northbrook, CR 2-4022.

ANDERSON, Charles R.; Liberal Arts, '64, B.A.; Sigma Alpha Epsilon, In Service; r. 106 Algonquin, Clarendon Hills, FA 3-8682.

ANDERSON, Clarence J.; L.A., '35, B.S.; Sec. & Treas., Chell & Anderson, Inc., Gen'l. Contrs., 5425 No. Kedzie 25, CO 7-7500; r. 610 Wagner Rd., Glenview, PA 4-0655.

ANDERSON, Daniel W.; C.C., '14; Medina C.C.; Secy. & Treas., National Tailoring Co., Wholesale Mfrs. of Mens & Womens Clothing & Uniforms, 841 W. Jackson 7, TA 9-4700; r. 6343 N. LaMai 47, RO 3-6122.

ANDERSON, Darwin V.; GEd., '41; Teacher, MO 4-4526; r. 313 S. TAylor, Oak Park, EU 6-7547.

ANDERSON, Donald B.; Com., '39, B.S.; Delta Upsilon; Exec. Vice Pres., The Nagel-Chase Mfg. Co., Metal Fabricators, 2811 N. Ashland 13, LA 5-7825; r. 2219 Central Park, Evanston, GR 5-1930 .

ANDERSON, Donald C.; A., '57, B.A.; Lamda Phi Alfa; Social Science Teacher, Home Flossmoor H. S.; 999 Kedzie; r. 472 Tolola, Park Forest, 60466, 747-1433.

ANDERSON, Donald P.; S., '53, B.S.; Director Public Service Broadcasting Radio & TV., Ill Inst. Tech., I.I.T. Research Inst., 3300 S. Federal, 16, CA 5-9600; r. 152 W. Schiller, 10, MO 4-7799.

ANDERSON, Douglas H.; Liberal Arts, 43, B.S.; Delta Upsilon; Branch Sales Mgr., National Lead Co., 900 W. 18th St., 80, CA 6-3700; r. 2018 Greenwood Ave. Wilmette, AL 1-0327.

ANDERSON, Douglas M.; Tech., '61, B.S., M.E.; Engineer, Ill. Bell Telephone Co., 212 W. Washington, 727-3611; r. 1630 W. Granville, BR 4-8182.

ANDERSON, Edward B.; U. Wisconsin, '28, B.A., Northwestern, '30; Kappa Sigma; Owner, Hotel Marion Co., 505 W. Madison, 6, RA 6-1584; r. 4857 Lincoln, Rolling Meadows, FL 8-0496.

ANDERSON, Edward G.; University College, '58, Ph.B.; Engineer, Amer. Telephone & Telegraph Co., Communications, 1550 W. 88th St., 20, HI 5-9960, x. 235; r. 535 N. Michigan, Apt., 1615 60611, 222-1089.

ANDERSON, Elmer L.; Univ. Chgo., '12, Ph. B.; N.U., Law, '15, LL.B.; Delta Chi; Atty., Ins.; Retired; r. 2745 Techny, 272-5118.

ANDERSON, Erling A.; E. Commerce, '47; Acct. Bus. Supervisor, Ill. Childrens Hospital School; 2551 Clark, DI 8-4600; r. 4213 N. Central Park, JU 8-1515.

ANDERSON, F. Walter; C. Com., '21,; Sec. & Treas., Securities Service Corp., Real Estate, Gen'l., 222 W. Adams St., Chicago 6, Ill., CE 6-2190; r. 2522 Farwell Ave., Chicago 45, Ill., HO 5-4734.

ANDERSON, George F.; L., '06, B.A.; Retired; r. 650 Wellington Ave., 60614, LA 5-8011.

ANDERSON, Glenn C.; Liberal Arts, '53, B.S.; Alpha Tau Omega; Public Relations Manager, Morton Salt Co., 110 N. Wacker Drive, 6, 272-5890; r. 856 Cedar Lane, Northbrook, FI 6-1300.

ANDERSON, Gordon C.; E.L.A., '42, B.S.; Beta Theta Pi; V.P., Fullerton Metals Co., Metal Dstbr., 6605 W. Fullerton Ave., 35, ME 7-2700; r. 280 Maple Row, Northbrook, HI 6-1093.

ANDERSON, Gordon H.; L.A. E., '26, B.A.; Phi Gamma Delta, Sigma Delta Chi; Manager, Gordon H. Anderson & Associates, 168 N. Michigan Ave., AN 3-7690; r. 1237 N. Forest Glen, Winnetka, HI 6-1144.

ANDERSON, Gordon W.; Econ. & Bus., '56, B.S., B.A.; Note Teller, Pioneer State Bank, North Ave., & Crawford, SP 2-8600; r. 5105 N. Lotus, 60630, PE 6-4203.

ANDERSON, Harold H.; A., '24, B.S.; Phi Gamma Delta; President, Publisher Newspaper Syndicate, 400 N. Michigan, 321-2798; r. 536 Warwick Rd., Kenilworth, AL 1-5675.

ANDERSON, Harry C.; E., '33, Liberal Arts, & Law, '37, B.S.; Delta Theta Phi; Vice Pres. & Secy.; Corporate Policyholders Counsel Inc., 38 S. Dearborn St., 3, FR 2-8225; r. 635 Carlisle, Deerfield, 945-3637.

ANDERSON, Henry L.; E. Eng., '48, B.S.; Alpha Kappa Psi; Pres., Hanktom Corp., Ind. Vending Service, 1307 Sherman Evanston, GR 5-3740; r. 635 Forest, Evanston, DA 8-6169.

ANDERSON, Herbert W.; A.E., '42, B.S. in Econ; Salesman, Bernard Ulmann Co., Textiles, Rm. 1579, Merchandise Mart, 54, 527-3231; r. 6487 N. Caldwell, 46, NE 1-9829.

ANDERSON, Holger A. W.; E.B., '32, B.S., Acct., Socony Mobile Oil Co., Petroleum, 7280 N. Caldwell, Niles, 647-9644; r. 5701 N. Sheridan, 561-0795.

ANDERSON, Howard C.; E. B., '55, B.S., Data Processing Mgr., Ill. Bell Telephone Co., 4355 Linder, Portage Park, 685-9960; r. 137 Clark, Palatine, 358-6747.

ANDERSON, Hugo A.; Glen View Club, Chicago Club, Mid Day Club & Swedish Club of Chicago, Retired; 38 S. Dearborn St., 3, FR 2-6800; r. 1242 Lake Shore Dr., 10, SU 7-7746.

For a Night of Dining, Entertainment, Dancing

It's the magnificent

marine room

Mon. thru Thurs. 8:30 & 11
Fri. and Sat. 9 & 12
Dinner Served from 6

THE Edgewater Beach

Kenneth A. White
Vice-Pres & Gen. Mgr.

5349 N. Sheridan
Chicago, Illinois
60640

Reservations
561-5000

VALUABLE COUPON

This coupon presented in the Marine Room entitles the bearer to cover charges for two at ½ the regular rate.

Offer expires Dec. 30, 1965

MOTOROLA, INC.

A Leader in ELECTRONIC ACHIEVEMENT

for the home—industry—for Public Service and National Defense—has unlimited opportunities for Engineering talent in:

2-Way Radio Communications
Military Communications Equipment Design
Transmitter Design and Development
Antenna Design
Transistor applications
Transistor switching circuit design
Logic circuit design
Solid State Device Design
Semi-conductor applications
Weapons and Intelligence Systems
VHF and UHF receivers
Black and White, Color, and
Closed Circuit TV Design

These engineering opportunities are ideally located in excellent geographic locations such as Chicago, Ill.; and Phoenix, Arizona.

For further details of these positions and a 32 page illustrated booklet,

WRITE:

MR. W. H. HAUSMANN, *Manager, Professional Personnel*
4545 W. AUGUSTA BLVD. CHICAGO 51, ILLINOIS

Sunbeam

For over 70 years, Sunbeam products have been giving that extra measure of satisfaction, in millions of homes, that creates sincere enthusiasm and confidence. This is because at Sunbeam, quality is not a mere word, or a tradition. It's a fact! Whether it's a Sunbeam mixer, frypan, shaver, iron, coffeemaker, or toaster, one Sunbeam product will always recommend another because of the FACT OF SUNBEAM QUALITY.

SUNBEAM CORPORATION 5400 ROOSEVELT ROAD CHICAGO 50, ILL.

ANDERSON, Ira D.; E. Business, '30, M.B.A., '44, Ph.D.; Acacia, Alpha Kappa Psi, Beta Gamma Sigma; Professor of Marketing, Northwestern University— School of Business, Room 1, Business Building, Evanston, 60201, 492-7426; r. 1930 Orrington Ave., Evanston, 60201, UN 4-7863.

ANDERSON, James D.; Hos. Adm., '57, M.S., H.A.; Administrator, Central DuPage Hosp., Box 248, Winfield, 653-6900; r. 26 W. 065 Embden Lane, Wheaton, MO 8-2808.

ANDERSON, James H.; E.C., '55, B.S.; Underwriter, Emp. Mutual of Wausau, 7411 Lake, River Forest, FO 9-5500; r. 911 Lavoie, Elgin, SH 2-4019.

ANDERSON, James H.; Business, E., '63; Chi Phi; Credit Investigator, Marshall Field & Co., 111 N. State, ST 2-1448; r. 1420 Central, Evanston, 869-8130.

ANDERSON, John A.; L.A.E., '29; Phi Delta Theta; Registered Representative, Harris Upham & Co., New York Stock Exchange, Brokers; 135 S. LaSalle, FI 6-0200; r. 45 Julie Drive, Glenview, PA 4-8618.

ANDERSON, John R.; C.B., '58; Supervisor, Teletype Corp., Communications, 5555 W. Touhy, Skokie, OR 6-1000, x. 6256; r. 4654 N. Greenview, RA 8-1084.

ANDERSON, Kenneth G.; Acc't., '46, B.S.; Alpha Kappa Psi, Ill. Athletic Club; Owner, K.G.A. Engr. Inc., Elec. Equip., 702 Bluff Rd., Elgin, CH 6-5372; r. 789 Dixon, Elgin.

ANDERSON, Kenneth W.; Com., '46, B.S.; Beta Alpha Psi; Treasurer & Sales Mgr., London Chemical Co., Inc., 1535 N. 31, Melrose Park, AU 7-9495; r. 1126 Briarwood, Northbrook, CR 2-1363.

ANDERSON, Luther; C. Bus., '48; Vice Pres., Bagcraft Corp. of America, 3900 W. 43rd., 32, CL 4-8000; r. 1013 N. Humphrey, Oak Park, VI 8-7858.

ANDERSON, M. Douglas, Business E., '64, B.S.; Investment Advisor, Continental Illinois Bank & Trust Co. of Chicago, 231 S. LaSalle St., 828-3803; r. 22 W. 257 Elmwood Dr., Glen Ellyn, HO 9-3277.

ANDERSON, Michael W.; EB., '63; In Service, r. 3626 W. Lawrence, 60625, 583-3945.

ANDERSON, Muriel M.; C.A., '55, & '59, Ph.B., M.B.A.; Alpha Sigma Lambda, div. Supt. Postal Insp. off., U. S. Post Office, 433 W. Van Buren, WA 2-9200, x. 804; r. 406-D South Blvd., Evanston, DA 8-7538

ANDERSON, Norbert E.; Law, '52, J.D.; Labor Atty., Armour & Co., 401 N. Wabash, WH 3-3100; r. 335 Ruby St., Clarendon Hills, 323-4251.

ANDERSON, Norman R.; C.B., '35; Real Estate Dept., Ass't Mgr., Atlantic & Pacific Tea Co., 2622 N. Pulaski, 39, BE 5-4848, x. 247; r. 632 Beaver, Glenview, PA 4-4415.

ANDERSON, Norman S.; Business C., '63, M.B.A.; Pi Kappa Alpha; A. I., Cert. Publ. Acc'ts, Ill. C.P.A., Wage & Salary Adm., Jewel Tea Co. Inc., 1955 W. North Ave., Melrose Park, VI 7-0400; r. 658 Spring Rd., Elmhurst, TE 4-9479.

ANDERSON, Odd A.; E.A., '48, B.S.; Sales Promotion, Material Serice, Div. Gen., Dyn. Corp., 300 W. Washington, FR 2-3600; r. 707 Brier, Kenilworth, AL 1-9377.

ANDERSON, Palmer S.; A., '26; Phi Gamma Delta; Tax Consult., Phillip Wain & Co.; Retired, 38 S. Dearborn, RA 6-7707; r. 9249 Avers, Skokie, OR 5-7963.

ANDERSON, Patrick F.; E.B., '51, B.S.; Sls. Promotion, Enterprise Paint Co., Paint Mfgrs., 2841 S. Ashland, VI 7-5900; r. 1247 Deerfield Rd., Deerfield, WI 5-0464.

ANDERSON, Paul A.; Tech.E., '62, B.S.; Machine Design Engr., Andrick Tool Mfg. Co. Div., Tools & Automation, 2005 N. Janice, Melrose Park, 681-1840; r. 610 Park Plaine, Park Ridge, 823-9346.

ANDERSON, Percy H.; A., '21; Retired; r. 911 Glenayre, Glenview, PA 4-5785.

ANDERSON, Pierson J.; E.B., '55; Broker, Albert H. Wohlers, Ins., 111 W. Jackson, 922-5451; r. 1310 Western Ave., N. Park Ridge, 825-4511.

ANDERSON, Raymond B.; C.B., '41, Dipl.; Ins. Broker, Advance Mortgage Co., Huron Agency, 120 W. Madison, AN 3-6830; r. 1636 W. Balmoral, 60640, ED 4-7102.

ANDERSON, Rhodin L.; E.Tech., '50; Chief Technician, Argonne National Lab., 9700 S. Cass, Argonne, 739-7711; r. 5217 Woodland, Western Springs, CH 6-2655.

ANDERSON, Wayne G.; E.B., '56, B.S.B.A.; Teller, Pioneer Trust & Savings Bank, 4000 W. North, SP 2-8600; r. 5105 N. Lotus, 30, SP 7-6920.

ANDERSON, Wesley L.; Tech., '64, B.S.; Social, Honorary Tau Beta Pi, Pi Mu Epsilon, Phi Eta Sigma; Research Chem., De Soto Chemical Coating, 1350 S. Kostner, RO 2-5000; r. 5009 N. Francisco, 275-0815.

ANDERSON, Willard C. Jr.; E.Tech., '53, B.S.I.E.; Delta Upsilon; "N" Mens Club, No. Ill. Men's Amateur Golf Association; Sales Engr., Barden Corp.; r. 611 Glenridge Drive., Glenview, 724-6121.

ANDERSON, William C.; E.E., '39, B.S.E.E.; Triangle; V. Pres., Engrg., Jefferson Electric Co., 25th & Madison, Bellwood, MO 6-7700; r. 27 W484 Manchester Rd., Box 176, Winfield, MO 8-4115.

ANDERSON, William C.; C.Bus., '53, Dipl.; Asst. Auditor, Continental Ill. National Bank & Trust Co. of Chicago, 231 S. LaSalle, 828-3003; r. 610 Forestview, Park Ridge, 692-2385.

ANDERSON, William T., Jr.; E.B., '32, B.S.; Phi Kappa Psi; Sls. Rep., Sec., Columbian Bank Note, Printing, 500 S. Ashland, SE-3-6900; r. 607 S. Patton, CL 1-7836.

ANDLER, Donald A.; Lawrence Coll., '59, B.A., E. Jour., G. '64, M.S.; Acct. Exec., J. Walter Thompson Co., 410 N. Michigan, MO 4-6700; r. 1511 Hinman, Evanston, 328-7802.

ANDRAE, Ronald A.; E.Ed., '55, B.S.; Owner, Owens' Service Station, 5765 W. Higgins, AVE 3-9777; r. 357 Dover Lane, Des Plaines, 824-5940.

ANDRE, Arthur W., Sr.; C.C., '26; Alpha Kappa Lambda; Owner, A. W. Andre Co., Carbon Paper-Inked Ribbon, 542 S. Dearborn 5, HA 7-8254; r. 6814 N. Jean 46, RO-3-5245.

ANDREA, William H.; Com., C.B., '62, B.B.A.; Acct., Arthur Andersen & Co., C.P.A.'s, 120 S. LaSalle, FI 6-6262; r. 5142 Estes, Skokie.

ANDREASIK, Chester F.; C.B., '63, B.S.B.A.; Acct., Sunbeam Corporation, Mfg., 5600 W. Roosevelt, ES 8-8000, x. 492; r. 2428 N.W. Brook Rd., Elmwood Park, 453-5271.

ANDREE, Delbert C.; C.Bus., '36, B.S.; Office Mgr., MacDonald Engr. Co., 22 W. Madison, CE 6-1465; r. 555 Keystone, River Forest, 369-6940.

ANDRES, Harold W.; C.B., '40; Alpha Kappa Psi; Sls. Rep., St. Regis Paper Co., 5701 W. Ogden, Elmhurst, BI 2-3950; r. 941 Saylor, Elmhurst, 834-2219.

ANDRESEN, Norman R.; E.C., '31, B.S.; V.P., Northern Picture Frame Co., 1816 W. Fulton, 12, SE 3-3120; r. 1551 Juneway Terr., 26, AM 2-7628.

ANDREW, John H.; Law, '61, J.D.; Phi Alpha Delta; Assoc., Woodson, Pattishall & Garner, 3500 Prudential Plaza, 60601, 642-9518; r. 1107 Columbia, 764-5428.

ANDREWS, C. Norman; E.Ed., '31, B.S.; Sr. Vice Pres., Blue Cross-Blue Shield, 425 N. Michigan, 90, MO 4-7100; r. 950 Washington, Oak Park, VI 8-3348.

ANDREWS, Denis; T.I., '60; Sanitary Designer, Alvord Burdick & Howson, Consulting Engrs., 20 N. Wacker, CE 6-9147; r. 6415 N. Nashville, 775-6632.

ANDREWS, Frederick B.; C.B., '12; Beta Alpha Psi; Senior Partner, F. B. Andrews & Co., C.P.A., 1 N. LaSalle, 332-0043; r. 1908 Wagner, Glenview, 724-7188.

ANDREWS, George S. II.; Bus.C., '59, M.B.A.; Asst. Secy., Oak Park Federal Savings, Banking, 1001 Lake, Oak Park, EU 3-5000; r. 839 Fair Oaks, Oak Park, VI 8-8943.

ANDREWS, Harold G.; E.L.A., '49, B.S., L., '52, J.D.; Alpha Tau Omega, Phi Delta Phi; Special Asst. to Atty. Gen., Chief of Condemnations-Appeals, Atty. General's Office, State of Ill., 160 N. LaSalle, FI 6-2000, x. 2132; r. 5 N. 110 Wood Dale Rd., Wooddale, 766-4444.

ANDREWS, James B.; T.I., '50, B.S., G. '60, M.S.; Highway Engr., Cook County Highway Dept., 130 N. Wells, 321-7772; r. 913 Glenwood, Glenview, PA 4-4078.

ANDERSON, Richard A.; '33 B.S. in Bus.; Sigma Alpha Epsilon; Pres., Hampton Greeting Card Co., 115 W. Church St., Libertyvile,, EM 2-1681; r. 742 N. Waukegan Rd., Lake Forest, CE 4-4035.

ANDERSON, Robert A.; N.U., '48, M.; Alpha Tau Omega, American Society of Travel Agents; Vice Pdes., Gen. Mgr., Happiness Tours & Travel Service, Travel, 36 So. Wabash 60603, DE 2-5966; r. 1322 W .Sherwin 26, HO 5-0850.

ANDERSON, Robert E.; E.A., '36; Vice Pres., Security Columbian Banknote Co., Printers & Engravers, 500 S. Ashland, 7, SE 3-6900; r. 215 N. Sheridan, Lake Forest.

ANDERSON, Robert L.; Engr., '27, B.S., G., '41, M.S.; Ch. Adm. Staff, Supt. Dept. of Public Works & Village Engr., Village of Winnetko Village Hall, Winnetka, HI 6-2500; r. 2433 Marcy, Evanston, GR 5-5819.

ANDERSON, Robert W.; C.C., '39, B.S.; Sigma Alpha Epsilon; V.P., Heald & Co., Mfg. Reps., 549 W. Randolph 6, CE 6-5436; r. 864 Woodland, Glen Ellyn, HO 9-2043.

ANDERSON, Roger B., Jr.; E.A., '58, B.A.; Delta Upsilon; Vice Pres., Edward A. Anderson Co., Builders, 545 Lincoln, Winnetka, 446-1648; r. 1425 Church St., Northbrook, 727-1832.

ANDERSON, Roger E.; C.C., '42, B.S.; Beta Gamma Sigma, Beta Alpha Psi; Vice Pres., International Banking Dept., Continental Ill. Nat. Bank & Trust Co. of Chicago, 231 S. LaSalle, 90, 828-2700; r. 2423 Bennett, Evanston, UN 9-7928.

ANDERSON, Ronald H.; E.Tech. Inst., '58, B.S.; Special (Systems Eng.), Motorola Inc. Mfg. Elec. Equip., 4900 W. Flournoy, 44, 379-5200; r. 7340 N. Harlem, 48, 631-8456.

ANDERSON, Ronald W.; Tech E., '56, B.S. E.E.; Chief Elec. Engr., IMAC Corp., Industrial Controlled Eqpt., 5744 W. 77th, Oak Lawn, 581-1133; r. 4554 Harvey, Western Springs, 246-0113.

ANDERSON, Roy E.; E.B., '50, B.S.; Beta Alpra Psi; Asst. Exec. Dir., Illinois Municipal Retirement Fund, 100 S. Wacker Dr., FI 6-6722; r. 9 S. Patton, Arlington Hts., CL 9-3893.

ANDERSON, Samuel L., Jr.; C.B., '46; Delta Sigma Pi, Swedish Club of Chicago; Pres., Midwest Bus. Forms Inc., Printers of Bus. Forms, 5250 W. Kinzie, AU 7-7860; r. 1029 Home, Park Ridge, TA 3-2430.

ANDERSON, Stanley E.; En., '34; Ptnr., Gen. Mgr., Anderson-Stanley Stamp Co., Marking Devices & Marking Eqpmt., W. Grand, 51, AL 2-7060; r. 7804 N. Nora, Niles, 48, 967-8699.

ANDERSON, Stanley; E.Ed., '41, B.S.; Proofreader, American Bank Note Co., Printing, 118 E. 20th St., 16, CA 5-2491; r. 8122 Oakley, 20, PR 8-6491.

ANDERSON, Stanley R.; E.C., '49, B.S.; Office Mgr., National Paper Board Assoc., Trade Assoc., 80 E. Jackson, HA 7-5762; r. 201 Owen Pl., Prospect Hts., CL 5-6663.

ANDERSON, Steven T.; Law, '64, J.D.; Phi Delta Phi; Lwyr., Chapman and Cutler, 111 W. Monroe, RA 6-6130; r. 613 Hinman, Evanston, 864-1529.

ANDERSON, Sydney C., III; Tech. Inst., '51, B.S.; Sigma Nu; Bureau of Engrg, Dept. Public Wks., City of Chicago, 320 N. Clark 10, DE 7-5252; r. 300 N. State, Apt. 2204, 321-9262.

ANDERSON, Thomas P., Dr.; Tech., '56, B.S.M.E., Grad., '58, '61, M.S., Ph.D.; Assoc. Prof., Northwestern University, Astro. Sciences, Mech. Eng. Dept., Evanston, 492-5647; r. 2013 Orrington, Evanston, DA 8-2606.

ANDERSON, Vernon M; E.A., '27, De Paul '29, Ph.B.; Assistant Budget Officer, U.S. Post Office, Canal & Van Buren, WA 2-9200, x. 626; r. 1055 W. North Shore Ave., RO 4-1156.

ANDERSON, Walter A.; E.L.A., '49, B.A.; Staff Supervisor, Ill. Bell Telephone Co., 165 N. Canal, DE 2-6100, x. 333; r. 246 W. Dulles Rd., Des Plaines, 296-5143.

ANDREWS, James R.; G.S., '63, M.A.; Candidate for Ph.D. in August, Grad. Stud. in Commun. Disorders, N.U. School Of Speech, Speech Clinic, 492-5247; r. 1570 Oak Ave., Apt. 416, Evanston, 869-1947.

ANDREWS, James T.; C.A., '56, B.S.; Claims Examiner, U.S. Treasury Dept., 536 S. Clark, 828-6828; r. 8156 Ellis, HU 3-6962.

ANDREWS, John J.; E.B., '57; Delta Kappa Epsilon; Prod. Designer, The Hawk Model Co., Scale Models, 4600 N. Olcott, UN 7-7434; r. 1000 Oakland Dr., Streamwood, AT 9-3858.

ANDREWS, Lloyd I.; E.B., '54, B.S.; Delta Tau Delta; V.P., Business Efficiency Aids Inc., 8114 N. Lawndale, Skokie, OR 3-0520; r. 2690 Appletree Lane, Northbrook CR 2-7641.

ANDREWS, Norbert; Ed., '57, B.Ed.; Playground Teacher, Budlong Grade Schl., 2701 W. Foster; r. 2433 N. Ashland, DI 8-3486.

ANDREWS, Reginald A.; E.A., '23, B.S.; Alpha Tau Omega; Retired; r. 7816 W. Farragut, RO 3-3657.

ANDREWS, Robert L.; Ev., B., '51, B.S., Bus. Ad.; Delta Sigma Pi; Sales Management, Bordo Products Co., 2825 Sheffield Ave., 60657, DI 8-0800; r. 514 A Barry Ave., 60657; 281-5507.

ANDREWS, Thomas S.; E.B., '52, B.S.B.A.; Alpha Delta Phi; Midwest Sls. Mgr., Coast Pro-Seal Mfg. Co., 115 Gateway Rd., Bensenville, 625-1011; r. 1653 W. Foster, 40, UP 8-3119.

ANDROS, Alexander N.; T.I., '49, G.T.I., '50, Amer. Soc. Civil Engr.; Partner, Wilson, Andros, Roberts & Noll, Engineers, 53 W. Jackson, WE 9-0733; r. 3 S. 278 Blackcherry Lane, Glen Ellyn, HO 9-4849. . .

ANGELOPOLOS, Aris A.; Jour., '56, B.S.; Editorial; Greek Star Free Press, 509 N. LaSalle, 644-8552; r. 2049 N. Leamington, 60639, TU 9-7567.

ANGELOS, George A.; AED, '56, Ph.B.; Teacher Ed, Sbarbaro Elementary, 8503 Ingleside; r. 7716 S. Kingston, 49, SO 8-6164.

ANGERSTEIN, George W.; Law, '15, LL.B.; Ptnr., Angerstein & Angerstein, Lwyrs., Employers Liability & Workmen's Compensation, 135 S. LaSalle 3, ST 2-0588; r. 9010 S. Hoyne 20, BE 8-1212.

ANGLE, John E.; Law, '56, J.D.; Phi Delta Phi; Lwyr., Kerklin, Ellis, Hodson, Chaffetz & Masters, Lwyrs., 2800 Prudential

Plaza, RA 6-2929; r. 492 S. Avenue, Glencoe, VE 5-1078.

ANGLESANO, James B.; C.C., '32, B.B.A; Underwriting Dept, Zurich Ins. Co., 111 W. Jackson, 4, 922-3124; r. 536 Hannah, Forest Park, 366-0516.

ANGSTEN, Henry W., Jr.; C.B., Cornell, '48, '50, B.S.; Psi Upsilon; Secy., The Corey Steel Co., 2800 S. 61st Court, BI 2-3000; r. 1205 Hill Rd., Winnetka, HI 6-6430.

ANIOLOWSKI, Jerome J.; C.C., '53, Dipl.; Account., Independent, 5504 W. Sunnyside, MU 5-3210; r. 5504 W. Sunnyside 30, MU-5-3210.

ANIXTER, William R.; E.L.A., '46, B.S.; Phi Epsilon Pi; Owner, Anixter Brothers, Inc., Electrical Wire Distributors, 2407 W. Linden, Highland Park, ID 2-7182.

ANKERBERG, Daniel C., Rev.; L.A.E., '46, B.S.; Exec. Dir., Christian Ed., Midwest Baptist Conference, 5750 N. Ashland, 275-3590; r. 802 N. Vail, Arlington Heights, CL 3-8881.

ANNES, George P.; Law, L. '63, J.D.; Associate, Crestfield Bldrs., Libertyville, 274-3473; r. 1062 Gulf, Highland Park, 432-3615.

ANROD, Charles W.; Ec., '43, M.A.; Prof. of Econ., Loyola Univ., 820 N. Michigan, WH-4-0800; r. 1800 Crain, Evanston, DA 8-4828.

ANROD, Fred I.; E.C., '50, B.S., Loyola, S. Ind. Relations, '52, M.S.; Pricing Analyst, Motorola Inc., Communication & Electronics Div., 4501 W. Augusta, 51, SP 2-6500, x. 759; r. 1124 Noyes, Evanston, UN 4-2798.

ANSLEY, Jerome L.; C.B., '53; Slsmn., SCM Corp., Merchand. Div., Office Machines, 5914 W. North, TU 9-2860; r. 1111 Wisconsin, Glenwood, 60425, 799-5816.

ANSLOW, John W.; Com., '30, B.S.A., C.P.A.; Sigma Chi Sigma, Phi Sigma Phi, Beta Alpha Psi; Owner, John W. Anslow, CPA, 39 S. LaSalle, 726-2054; r. 1003 Timber Lane, Wildwood, Ill., BA 3-3041.

ANSON, Weston T.; E.B., '64; In Service; r. 805 Burning Tree Lane, Naperville, 355-7643.

ANSPAUGH, Robert E.; I.S.N.U., '37, B.Ed., G.Ed., '40, M.A.; Phi Delta Kappa; Instr., Physics, Evanston Twp. H.S., 1600 Dodge, Evanston, GR 5-2418; r. 1700 Asbury, Evanston, GR 5-2418.

ANTES, Roger S.; Bus. Grad., '59, M.B.A.; Delta Chi, Business Executives Club; Budget Supervisor, Fansteel Metallurgical Corp., Sheridan Rd., North Chicago, DE 6-4900; r. 1230 Carlisle, Deerfield, WI 5-6147.

ANTOGNOLI, John L.; C.C., '31; Chi Sigma Nu; Owner, Mid-America Sales Co., Sls. Rep., Canned Foods, 605 N. Michigan 60611, DE 7-4500; r. 830 Hudson Rd., Glenview, PA 4-6944.

ANTON, George T.; E.C., '51, B.S.; Delta Sigma Pi; Rl. Est. Appraiser, Great Lakes Mortgage Corp., 111 W. Washington, 2, FR 2-1700; r. 2321 Central, Evanston, UN 9-1961.

ANTUNES, August J.; C.B., '60, Dipl.; Pres., A. J. Antunes Co., Mfg. Rep., 2545 W. Congress Pkwy., TA 9-8050; r. 265 Oneida, Elmhurst, TE 2-3168.

ANTUNES, Herbert F.; E.L.A., '13; A Cappella Choir; Prop., H. F. Antunes, Piano Technician, 1312 Elmwood, Evanston, UN-4-1677; r. Same.

APFEL, George R.; C.C., '16; Retired; r. 4844 N. Tripp, 30, SP 7-9444.

APFELBAUM, David L.; L.A., '27, B.A., U. Chicago, '29, J.D.; Alpha Epsilon Pi; Shriners Club; Atty., Cook County Dept. of Public Aid, 318 W. Adams (Suite 1600), An 3-4004 x. 271; r. 1726 Dobson, Evanston, UN 4-8793.

APLEY, Charles W.; Lib. A., '36, B.S.; Phi Delta Theta, South Shore C.C., Lake Shore Athletic; Vice Pres., Maurey Mfg. Corp., Pulleys, V-Drives, 2907 S. Wabash, Chicago 16, DA 6-5151; r. 7130 Coles Ave., Chicago 49, RE 1-4607.

APLEY, Earl B.; L.A., '37; Phi Delta Theta; Mgr., Henry C. Lytton & Co., Retail Mdse., 9620 Evergreen Park Plaza, Evergreen Park, HI 5-8400; r. 9319 S. Oakley, 445-9210.

APPELL, Harold L., Dr.; Ed., '46, B.S., U. Ill., '48, M.A., A.M.U., Ed.D.; Self-Employed, Psychologist, 909 S. Owen, Mount Prospect, 392-2700.

APPELT, Raymond R.; T.I., '50, B.S.; Supervisor, Rect. Cap., Fansteel Metallurgical Corp., 2200 Sheridan, North Chicago, 336-4900; r. Oak Knoll Rd. & Delaney, Wadsworth.

APPLE, David Joe; E.A., '62; Pi Kappa Alpha; Nu Sigma Nu, Medical Frat.; Medical Student, Univ. of Illinois Medical School, 1853 W. Polk, 663-7000; r. 3001 Emerson, Franklin Park, 678-2619.

APPLEGREN, George H.; E.Tech., '51, B.S. in E.E., Grad. '61, M.S.; Sigma Xi; Planning Engr., Commonwealth Edison Co., 72 W. Dunton Ave., Arlington Heights, 392-4461.

APPLEHANS, Robert B.; E.L.A., '40; Sigma Alpha Epsilon; Owner, A & O Glass Co., 6320 N. Milwaukee, 46, RO 3-6840; r. 26 S. Elmwood, Palatine, FL 8-0739.

APRATI, Frank; E.C., '48, B.S.; Acct., Aud. Phone Utilities, Retail Hearing Aids, 55 E. Washington, 2, CE 6-2417; r. 81 W 26th, Chicago Heights, SK 5-3586.

ARADO, Charles C., Sr.; Law, '19, LL.B.; Individual Prac., Lawyer, 110 S. Dearborn St., Chi. 3, Ill., DE 2-1015; r. 7350 N. Harlem, Chi. 40, Ill., 775-6833.

ARADO, Charles C. Jr.; G.S., '53; Audiologist, Chas. C. Arado Jr. Firm, 110 S. Dearborn, DE 2-1015; r. 7309 N. Oconto 60648, NE 1-0611.

ARADO, Joseph E.; L.A., '51, Grad. '52, B.S. M.S.; Gamma Theta Upsilon, Sigma Xi; Ind. Development Coun. Great Lakes State Ind. Devel. Coun.; Assn. of Am. Geographer; Lt. Commander of U.S. Naval Reserve; Dir. of Ind. Dev., Elgin, Joliet, & Eastern Railway Co., 208 S. LaSalle, 60604, CE 6-9600, x. 287; r. 117 Springwood Dr., Naperville, EL 5-2616.

ARADO, S. Frank, Jr.; Sp., '57, B.S.; Claims Examiner, Illinois Municipal Retirement Fund, 100 S. Wacker, 6, FI 6-6722; r. 3632 N. Magnolia, 13, BU 1-4697.

ARANOFF, Jerome K.; L.A., '42, B.S.; Praetorians; Ptnr., Aranoff Hardware Co., Retail Hardware, 8235 Cottage Grove 19, VI 6-4463; r. 2548 Country Club, Olympia Fields, 748-3378.

ARCHE, Merwyn A.; C. Bus., '59, B.S.; Supervisor, Facilities, Mfg., & Eng. Expense Accumulation, Hotpoint, 5600 W. Taylor, 44, 854-2600; r. 278 Fern Dr., Elk Grove Village, 437-9228.

AREN, Edward A.; Chicago Kent, '44, LL.B., U.C., '51, Ph.B.; Self Employed, Lawyer, 5540 W. Division 51, ES 9-0420; r. 732 S. Humphrey, Oak Park, 386-1899.

ARENBERG, Milton K.; C.B., '17; Pres., Robert Barclay Inc., Wholesale Heating Supplies, 1234 W. Fulton, 7, CH 3-3438; r. 1880 Crescent, Highland Pk., ID 2-3162.

STEEL SASH SERVICE INC.
TERRAZZITE® MIDWEST

SERVICE DIVISION
ERECTION OF METAL BUILDING PRODUCTS,
REPAIRS & GLAZING
REPLACEMENT WINDOW HARDWARE

PRODUCTS DIVISION
TERRAZZITE & MONOSAIC HARD SURFACE FLOORING
VOIT SAFETY CUSHION FOR PLAYGROUNDS
GOLF BAG STORAGE RACKS

1300 Rand Road — DES PLAINES, ILL. 60016 — Phone 775-7232

HARRIS, UPHAM & Co

Members New York Stock Exchange
and other Leading Security and Commodity Exchanges

1718 ORRINGTON AVENUE, EVANSTON, ILLINOIS 60204

135 SO. LA SALLE STREET, CHICAGO, ILL. 60603 • 443 NO. MICHIGAN AVENUE, CHICAGO, ILL. 60611

STOCKS • BONDS • COMMODITIES • MUTUAL FUNDS

HARRIS, UPHAM & CO. · BUSINESS EST. 1895 ·

Atlanta, Ga. • Bartlesville, Okla. • Beverly Hills, Cal. • Boca Raton, Fla. • Boston, Mass. Charleston, W. Va. • Charlotte, N. C. • Chicago, Ill. • Colorado Springs, Colo. • Columbia, S. C. Dallas, Texas • Denver, Colo. • Durham, N. C. • Eugene, Ore. • Evanston, Ill. • Evansville, Ind. Geneva, Switzerland • Greenville, S. C. • Houston, Texas • Huntington, W. Va. • Kansas City, Mo. • Los Angeles, Cal. • Medford, Ore. • Miami Beach, Fla. • Milwaukee, Wis. • Minneapolis, Minn. • Newark, N. J. • New York, N. Y. • Oakland, Cal. • Oklahoma City, Okla. • Omaha, Neb. Portland, Ore. • Roseburg, Ore. • Sacramento, Cal. • St. Petersburg, Fla. • San Francisco, Cal. • Seattle, Wash. • Spartanburg, S. C. • Spokane, Wash. • Stockton, Cal. • Tulsa, Okla. Washington, D. C. • Wichita, Kan. • Winston-Salem, N. C. • Yakima, Wash.

BURNSIDE CONSTRUCTION CO.

GENERAL CONTRACTORS

201 Olympia Plaza **WA 8-8500**

Chicago Heights, Illinois

ARENDS, Charles C.; Sp., '31, M.A.; Phi Kappa Delta, Theta Alpha Phi; Chairman of Speech and Theater Dept., Elmhurst College, Elmhurst, 279-4100; r. 169 Lawndale, Elmhurst, TE 2-2849.

ARENDS, Charles E.; Sp., '59, B.S.; Sigma Alpha Epsilon; Foreman, Campbell Soup Co., 2550 W. 35th, FR 6-3700, x. 275; r. 415 Franklin, River Forest, 771-7720.

ARENDS, Charles H.; Com., '60, B.S.; Traveling Auditor, The First National Bank of Chicago, 38 S Dearborn, 60690, FR 2-6800; r. 4056 Rose, Western Springs, CH 6-5562.

ARGALL, Gordon J.; L.A., '57, B.S., G.E.; Alpha Sigma Lambda; Off. Mgr., De Vry Tech. Inst., School, Television, Radio-Radar, Industrial, Elec., 4141 W. Belmont, KI 5-2700; r. 5211 W. Berteau, 41, AV 6-7079.

ARKEBAUER, Renhold; Ed., '42; Retired; r. 6103 S. Troy, 60629, Pr 8-3174.

ARKENBERG, Raymond J.; G.B., '61, M.B.A. Merchandise Controller, Sears, Roebuck & Co., 925 S. Homan, 265-2500, x. 5249; r. 1661 Clay, Melrose Park, FI 5-8755.

ARKIN, Edward J ; C., '53, B.S.; Acct., Baxter Laboratories Inc., 6301 Lincoln, Morton Grove, YO 5-4700; r. 2005 Verde Dr., Arlington Heights.

ARKIN, Harvey I.; Com., '45, B.S.; Phi Epsilon Pi; Asst. Vice Pres., Marsh & McLennan, Inc., 231 S. LaSalle, 60604, FI 6-1400; r. 1020 Jackson, River Forest, 369-6460.

ARKIN, Jerome; Ed., '38, B S.; Office Mgr., Revere Screw & Rivet Corp., 1736 Walnut, TA 9-8272; r. 2909 Sheridan, WE 5-8899.

ARKIN Jerry; Bus., '57, B.S.B.A.; Alpha Beta Psi, Beta Gamma Sigma; Ptnr., Arkin & Arkin, 300 W. Washington, Chicago, FR 2-3771 r. 6619 N. Seeley, Chicago, RO-1-8887.

ARLART, Ernest F.; L.A., '29, B.S., Law, '32, J.D.; Phi Alpha Delta; Vice Pres., Clyde Savings & Loan Assn., 5817 W. Cermak, Cicero, OL 6-3400; r. 31 N Delaplaine Rd., Riverside, HI 7-0805.

ARLON, James A.; E.B., '33; Automotive Retail Sales Manager, Sears Roebuck & Co., 925 Homan, 265-4196; r. 5717 Westview Lane, Lisle, 964-2652.

ARMATO, Albert; L.A., '39; Inverness C.C.; Pres., Olive Can Co., Mfg. Metal Containers, 4700 N. Oketo 31, UN 7-7474 r. 1854 Atkinson Rd., Palatine, FL 9-1856, Inverness Countryside.

ARMATO, Phillip; L.A.; '39; Vice Pres., Olive Can Co., Mfg. Metal Containers, 4700 N. Oketo, UN 7-7474; r. 7131 N. Melvina, NE 1-0247.

ARMS, John E.; E.C., '54, B.S.B.A ; Employment Interviewer, Illinois State Employment Serv., 40 W. Adams, FI 6-3960; r. 207 S. Brewster, Lombard, MA 7-0472.

ARMSTRONG, Charles W.; E.C., '48, B.S ; Chi Pis, Beta Gamma Sigma; Ptnr., Armstrong & Sturgeon, Food Brokers, 212 S. Marion, Oak Park, MA 6-4211; r. 635 S. Quincy, Hinsdale, FA 3-5369.

ARMSTRONG, Donald L.; Com., '52, B.S.; Chi Phi; Asst. Treas., Armstrong-Blum Mfg. Co., Mach. Tool Mfg., 5700 W. Bloomingdale, ME 7-4000; r. 725 N. Wheaton, Wheaton, MO 5-2849.

ARMSTRONG, Edwin R.; N.U., Law, '48, J.D.; Phi Delta Phi, Tau Kappa Epsilon, Phi Beta Kappa; Self-Employed, Edwin R. Armstrong, Lwyr., 77 W. Washington, 2, CE 6-1336; r. 839 N. Grove, Oak Park, EU 3-3185.

ARMSTRONG, Fred T.; Bus , '60, B.S.; Ind. Engr., Mell Mfg. Co., 1827 W. Webster, 14, EV 4-1800; r. 1924 Grant, Evanston, GR 5-2339.

ARMSTRONG, Gordon C.; S., '50; Kappa Sigma; Fireman's Fund Ins. Co., 175 W. Jackson, 4, WA 2-4500; r. 1168 W. Grant, Des Plaines.

ARMSTRONG, Joseph A ; C., '53, Dipl.; Gen. Supervisor of Methods, Illinois Bell Telephone Co., 165 N. Canal, Rm. 725, DE 2-6100, x. 514; r. 4462 Howard, Western Springs, CH 6-3563.

ARMSTRONG, Robert P.; Grad. Anthro., '56, Ph.D.; Director, Northwestern University Press, 1735 Benson, Evanston, 492-5313; r. 1625 Ridge, Evanston, GR 5-0587.

ARMSTRONG, William H., Jr.; Bus., '57, B.S.; Reg. Rep., Kidder, Peabody & Co., Invest Bankers, 33 S. Clark, AN 3-7350, r. 935 Huckleberry Lane, Glenview, 724-4434.

ARMSTRONG, William S.; A., '42; Lambda Chi Alpha, "N" Mens Club; Sls., Material Service Co., Div. Gen'l. Dynamics Corp., Building Mat'l., 300 W. Washington, FR 2-3600; r. 2524 Marcy, Evanston, DA 8- 9145.

ARNDT, Earl W.; A., '31; Lt., Chicago Police Dept., 1121 S. State, 15th Dis., WA 2-4747; r. 6817 Foster, 31, NE 1-8077.

ARNEBERG, Robert N.; A., '44; Delta Upsilon; Cr. Mgr., Match Corporation, Mfg. Matchbooks, 3433 W 48th Pl., 22, VI 7-2244; r. 10446 S. Campbell, 42, HI 5-3620.

ARNHEIM, Ralph L.; C.C., '24; Nat'l. Ass'n. of Acc't., Dir. Aldens Inc., Self Employed, Financial Consult., 400 W. Madison 6, DE-2-1633; r. 90 Glade, Glencoe, VE 5-0424.

ARNHEIM, Ralph L., Jr.; G.B., '60, M.B.A.; Comm. Dept., Lending Officer, Continental Bank of Chicago, 231 S. LaSalle, 828-2422; r. 333 Marshman, Highland Pk., 433-3320.

ARNOLD, Ashley E.; N.U., '42, B.S., (Ed.); Phi Kappa Sigma; Exec. Vice Pres., Union National Bank and Trust Company of Elgin, 1 South Grove Avenue, Elgin, SH 2-1850; r. 811 Brook St., Elgin, SH 1-7834.

ARNOLD, Clarence S.; L.A., '38, B.S.; Head Teller, First Nat'l Bank & Trust Company of Evanston, 800 Davis, Evanston, DA 8-8100; r. 2345 Walters, Northbrook, CR 2-1477.

ARNOLD, Earl; C.B., '63, M.A.; Prod. Staff, Post-Keyes-Gardner, Ad. Agency, 919 N. Michigan, WH 3-2880; r. 8316 Kostner, Skokie, OR 5-7488

ARNOLD, George J.; C.B., '55, Dipl.; Auditor, Ford Motor Co., 2225 North, Melrose Park, FI 5-1000; r. Box 310 RR #2, Warrenville, EX 3-1177.

ARNOLD, Glenn F.; E.G., Eng. Lit., '63, M.A.; Engl. Instr , Moody Bible Institute, 820 N. LaSalle, MI 2-1570; r. 2020 S. Newton, Park Ridge, 825-3672.

ARNOLD, James R.; C.Grad.Bus., '57, M.B.A.; Lambda Chi Alpha; Asst. of Exec. V. Pres McGraw-Edison Company, 1200 St. Charles Rd., Elgin, 379-6762; r. 105 S. Ryan Lane, West Dundee, 426-6698.

ARNOLD, James W.; E.Bus., '61, B.S.; Owner, Linke Bottle Co., Bottle Dealer, 6113 S. Racine, WA 5-3628; r 8818 S. Francisco, Evergreen Park, GA 4-3836.

ARNOLD, John E.; C.B., '34; Pres., Cook County Lumber Co., 200 E. 130th, 28, WA 8-2100; r. 124 Eastern, Clarendon Hills, FA 3-1641.

ARNOLD, John F.; E.A., '29, John Marshall Law, '32, LL.B.; Sigma Chi; Ptnr , Law firm, Miller, Gorhman, Wescott & Adams, 1 N. LaSalle, CE 6-5428; r. 1312 Ridgewood Dr., Northbrook, CL 2-6686.

ARNOLD, Joseph B.; C.C., '38, Dipl.; Self Employed; 425 W. Oakdale 14, GR 2-1576; r. Same.

ARNOLD, Philip E.; E.LA., '59, B.A.; Praetorians; Invest. Analyst, Northwestern University, 619 Clark, Evanston, 492-3601; r. 8039 Lyons, Niles, 48, 965-4894.

ARNOLD, Robert A.; E B., '56, B.S.; Zeta Psi; Pricing Analyst, R. R. Donnelley & Son Co., Printing, 2223 S. Parkway, 431-8349; r. 527 Elder, Glenview, PA 4-4996.

ARNOLD, William J.; Com., '33; V. Pres. and Comptroller, The Pure Oil Co., 200 E. Golf Rd., Palatine, LA 9-7700; r. 1009 Golfview Rd , Glenview, PA 4-5099.

ARNOLD, William L.; E.B., '49, De Paul, '51, LL.B.; Phi Gamma Delta; Ptnr., Morris Liss, Arnold & Hennessy, Lwyrs., 166 W. Van Buren, HA 7-7676; r. 212 Sheffield, Glenview, PA 4-3904.

ARNOLDS, Edward F.; Law, '34, B.S.; Delta Theta Phi; Atty., Public Housing Admin-

istration, 185 N. Wabash, 2, 828-4611; r 2101 W. Arthur, 45, HO 5-4552.

ARNSTEIN, Dr., Walter L.; City Coll. of New York, '51, B.S., Columbia Coll., '54, M.A., Grad., '61 Ph.D.; Assoc. Prof of History Roosevelt Univ., 430 S. Michigan, 5, WA 2-3580, x. 271; r. 927 W. Fullerton, BU 1-3957.

ARONBERG, Ronald J.; E.C., '54, B S.; Tau Delta Phi, Phi Alpha; Atty., Peebles, Greenberg & Keele, Attys., 1 N. La Salle, 2, CE 6-8130; r. 7519 Crandon, 49, ES 5-5267.

ARONIN Gerard L.; L., '53, B.S.L.; Tau Epsilon Rho; Ptnr., Wolfson & Aronin Wolfson, Attys , 1 N. LaSalle, ST 2-7074; r. 6157 N. Sheridan.

ARONSON, J. Henry; C., L. '23, LL.B.; Nu Beta Epsilon; Pres., Classic Bowl, Bowling, 8530 Waukegan Rd., Morton Grove, YO 5-5300; r. 144 Oak Knoll Terr., Highland Park, ID 3-2522.

ARONSON, Lawrence I.; E.Bus., '57, B S.C.; Tau Delta Phi; Retail Sales Mgr., Eastman Dillon, Union Securities & Co., 135 S. LaSalle, 60603, 782-0370; r. 6805 N. Ridge, 60645, 338-2816.

ARONSON, Richard C.; C.B., '54, B.S.; Delta Sigma Pi; Buyer, Natl. Meat Office, The Great Atlantic & Pacific Tea Co , Inc., 188 W. Randolph, 1, FI 6-5151; r. 245 Avon, Northfield, HI 6-7138.

ARONSON, Robert H.; E.L.A., '56, Law, '58, B.S.L., LL.B.; Tau Delta Phi, Tau Epsilon Rho; Ptnr., Aronson, Bernfield and Barnard, 8530 Waukegan Rd., Morton Grove, YO 7-5220; r. 564 Burton, Highland Park, ID 2-5642

ARQUILLA, Robert; Com., '50, B.S.; Olympia C.C.; V.P., Burnside Construction Co., Home Contractors. 201 Olympia Plaza, Chicago Heights, WA 8-8500; r. 233 Golfview Lane, Flossmoor, SY 8-1812.

ARRIES, Donald C.; E.L.A., '57, ph B.; Phi Gamma Delta; Acct. Exec., N. W. Ayer & Son Inc., Ad. Agency, 135 S. LaSalle, AN 3-7111; r. 232 Riverside, Northfield, HI 6-1063.

ARRIGO, Dr., Joseph T.; E Grad., '57, Ph.D., Organic Chem.; Sigma Xi, Phi Lambda Upsilon; Assoc. Res. Coord., Universal Oil Products Co., 30 Algonquin, Des Plaines, RO 3-6000, x. 554; r. 215 N. Stevenson Ln., Mt. Prospect, VA 7-1803.

ARRINGTON, Bartley E.; E.L A., '38, B.S.; Stock Broker, Bacon Whipple & Co., 135 S. LaSalle, ST 2-3100; r. 525 W. Maple, Hinsdale, FA 3-0232.

ARRON, Julian B.; E., Mu., '63, '64, M.M.; Private Tutor in Music, 8842 N. Lamon, Skokie, 675-4730; r. Same.

ART, Sam N ; E.B., E. '47; Tau Epsilon Phi; Pres., General Contractor, Contractors, 6344 N. Clark, 60626, SH 3-2020; r. Same.

ARTHUR, James K.; E.B., '53, B.S.B.A., Law, '56, J.D.; Phi Alpha Delta; Atty., Union Tank Car Co., 111 W Jackson, 431-3248; r. 1407 Sherwin, RO 1-8670.

ARTHUR, John William; E.A., '20; Delta Tau Delta; Skokie Ctry. Club; Exec. Club of Chicago; Chicago Curling Club; Exec. V.P. & Mgr., Kemper Ins. Bldg.'s Real Estate, 20 N. Wacker, FR 2-7800; r. 382 Sunset Lane, Glencoe, VE 5-0390

ARTHUR, Thomas; Law, '58, J.D.; Phi Delta Phi; Partner, Gardner Carton, Douglas, Chilgren, Wand, Attys., 33 S. Clark, RA 6-2452; r. 723 Greenwood, Glenview, VE 5-4109.

ARTOE, Robert L.; E.L.A., ex. '56, V. of W., '59, B.A.; Sigma Chi; Broker, Francis Dupont Co., Mbr., N.Y. Stock Exch., 122 S. LaSalle, 341-3412; r 4180 Marine Dr., 248-9259.

ARVEY, Edward; E.B., '48, B.S.; Phi Epsilon Pi; V.P., Crown Office Supply Co., 1255 S. Wabash, 5, HA 7-7400; r. 260 Lakeside, Highland Park, ID 2-9252.

ARVEY, Howard; L.A., '42, B.A., Law, '48, J.D.; Phi Epsilon Pi; Standard Club; Bryn Mawr C.C.; Partner, Arvey, Hones & Mantynband Lawyers, 1 N. LaSalle, C7 6-9760.

ARVIDSON, Wallace R.; T.I., '47, Dipl.; Alpha Tau Omega; Underwriter, Allstate Ins. Co., 8324 Skokie Blvd , Skokie, CO 7-7700; r. 8281 N. Merrill, Niles, TA 3-9259.

ASAD, Douglas S.; E., Ed., '60, B.S.; Phi Kappa Psi; Invest. Banker, McCormick & Co., Inc., 135 S. LaSalle, 372-8844; r. 222 Catalpa, Wilmette, 251-4214.

ASCHENBACH, Walter J., Jr.; E., G.Ed., '31, M.A.; Sigma Chi; Head F.B. Coach & Math. New Trier High School, Winnetka Ave., Winnetka, HI 6-7000; r. 140 Fuller Lane, HI 6-3043.

ASCHER, James G.; E.A , '57, B.A.; Sigma Alpha Epsilon; Prod. Mgr., Poole Bros. Pblshg. Co., 185 W. Harrison, WA 2-6800; r. 361 Flynn Creek Dr., Barrington, 381-0648.

ASH, James B.; E.J., '51, M.S J.; Sigma Delta Chi; Asst. Dir. Public Rel. & Advertising, Borg Warner Corp., 200 S. Michigan, 60604, 663-8884; r. 700 Central, Wilmette, 60091, 251-8283.

ASH, Leonard A.; E.A., '31, Chgo. Kent Law, '32, LL B.; Phi Epsilon Pi; Sr. V.P., Investors Commercial Corp., 201 N. Wells, AN. 3-3240; r. 2335 Commonwealth, LA 5-7775.

ASH, Myron S.; E.Bus., '25, B.S.; Phi Delta Theata; Sls. Assoc. Ray Booz Realtor (also Independent Ins. Broker); Ray Booz Realtor, 815 Burlington, Western Springs, 246-2121; r. 3907 Woodland, Western Springs, 246-1576.

ASHCRAFT, Donald E ; E.B., '54, B.S.B.A.; Beta Alpha Psi, Beta Gamma Sigma; Div. Acct., Commonwealth Edison Co., 7601 S. Lawndale, 582-1125, x. 334; r. 162 N. Mayfair Pl., Chicago Heights, SK 5-9117.

ASHER, Donald L.; Law, '61, J.D.; Atty., 134 N. LaSalle, 2, ST 2-1660; r. 2500 N Lakeview, 935-0230.

ASHER, Norman; Law, '28, '25, B.S.I., J.D.; Tau Epsilon Rho; Owner, Norman Asher, Priv. Pract., 134 N. LaSalle St. 60602, ST 2-1660; r. 3800 Lake Shore Dr., EA 7-8584.

ASHLEY, James W.; Law, '48, LL.B.; Phi Delta Phi, University Club; Ptnr., McDermott, Will & Emery, Attys., 111 W. Monroe, 3, FR 2-2000; r. 14 Orchard Pl, Hinsdale, FA 3-2464.

ASHLEY, Sam; C.C., '43, Dipl.; Menorah; Vice Pres., Western Table Co., Table Mfrs., 3759 So. Ashland, 523-0784; r. 5230 N. Christiana 25, KE 9-2769.

ASHTON, John B.; Com., '48, B.A.; Mgr. of Admin. Services, Chicago Sun Times, 401 N. Wabash 11, 321-3000; r. 70 E. Cedar 11, DE 7-7059.

ASKEW, Bruce M.; L.A., '47, B S., L. '50, J.D; Phi Alpha Delta; Askew, Law, 100 N. LaSalle, FR 2-6933; r. 221 Eugenie St., 1840 N. Orlanda. MI 2-1669.

ASKEW, William W.; A., '49, Chgo. Conserv., '51, B.M., Ed.; Slsmn , Automotives Sales, Montgomery Wards, Old Orchard, Skokie, OR 6-1212; r. 8120 Chester, Niles, TA 5-2447.

ASKOUNIS, Homer J.; L., '50, J.D.; Delta Theta Phi; Self Employed, Atty., 39 S. LaSalle 3, RA 6-9422; r. 1201 Terrace Ct., Glencoe, VE 5-1208.

ASMANN, Edwin N.; Lake Forest, '28, A.B., G., '35, M.B.A.; Phi Delta Theta, Sigma Pi Sigma; Bus. Research Administrative Position, Ill. Bell Telephone Co., 208 W Washington, RA 7-1765; r. 466 E. Illinois, Lake Forest, CE 4-2728.

ASMUS, Willard G.; E.C., '23, B.S.; Pres., Schiller & Asmus, Inc., Wholesale Gifts & Decorative Accessories, 1525 Merchandise Mart, 54, 644-7747; r. 3000 Sheridan Rd., 4, WE 5-7797.

ASPEGREN, Clifford S ; L.A., '39, B S.; Phi Gamma Delta; Swedish Club of Chicago; Vice Pres., The Aspegren Agency, Inc., 1 N. LaSalle, 2, FR 2-0305; r. 2723 Woodland Rd., Evanston, GR 5-3491.

ASPEGREN, Oliver R., Jr.; N.U., '31, '34, L.A., U. Chi., '35, B.A.; Phi Gamma Delta, Lake Shore Club, Economic Club of Chi.; Pres., The Aspegren Agency, Inc. of Ohio National Life Ins. C., 1 N. LaSalle 60602, FR 2-0305; r. 2025 Hawthorne Lane, Evanston, DA 8-2383.

ASPEN, Marvin E.; Law, '58, LL.B.; Phi Alpha Delta; Asst. Corp. Couns., City of Chicago, 511 City Hall, RA 6-8000; r. 4970 N. Marine, SU 4-1426.

ASPITO, Albert A.; C.C., '49, B.S.; Comptroller, Alnor Instrument Co., 420 N. LaSalle, 467-1331; r. 741 Davis, Melrose Park, FI 5-2782.

ASSIM, Michael A.; L.A., '57, B.A., '60, R.Ph.; Theta Delta Chi, Phi Delta Chi; Reg. Pharmacist, Walgreen's Drug Co., Old Orchard Shopping Ctr., OR 5-0001; r. 2000 W Birchwood, 45, RO 4-3344.

ASZMAN, E. James; Com., '51, B.S.; Lambda Chi Alpha; Pres., Renown Furniture Co., 195 S. Bernham, Chicago Heights, 474-5870; r. 183 Westwood, Park Forest, 747-2635.

ATEN, Beach W.; C.C., '31; Secy., E. A. Construction Co , Skokie Hwy., Lake Bluff DE 6-0418; r. 1797 Clifton, Highland Park, ID 2-4536.

ATHOL, Patrick J.; C.E., '58, M.S.; Civil Engineer, State of Ill.-Expressway, 221 Lake, Oak Park, MA 6-5611; r. 8932 Church, Des Plaines, 299-5257.

ATKINS, Robert S.; L., '56, J.D.; Phi Alpha Delta; Atty., Shaffer, Seeling, Mandel & Shapiro, Law, 33 N LaSalle, FI 6-0432; r. 720 Wesley, Evanston, UN 9-1208.

ATKINSON, Craig; Grad. Schl., '25, M.S., Liberal Arts, '24, B.S.; Phi Beta Kappa, Union League; Partner, Lawrence Scudder & Co., Certified Public Accountants, 141 W. Jackson Blvd., WA 2-1371; r. 506 Greenfield, Glen Ellyn, HO 9-3052.

ATLASS, Ralph L.; L.A., '24, B.S.; Vice Pres., Westinghouse Broadcasting Co., Inc., 400 N. Michigan, 11, 527-2170; r. 1550 Lake Shore, 787-5514.

ATSAVES, Peter L.; E.B , '53; Owner, Seminary Restaurant, 2402 N. Lincoln, 14, LI 9-5193; r. 2607 Foster, 25, UP 8-8527.

ATTEBERY, Larry E.; Sp., '54, B.S.; Theta Xi; TV Personality, Polaris Corp., 645 N. Michigan, 944-0440; r. 1838 N. Orleans.

ATTERBURY, Carlin; Pharmacy, '03; Retired; r. 627 Atlantic, Waukegan, ON 2-5936.

ATTERBURY, Peyton, L.A., '35; Truck Gardener, Rural Rte. 2, Box 73A; r. 627 Atlantic Ave., Waukegan, ON 2-5936.

ATWOOD, Burton H.; Com , '42, B S.; Staff Asst. to Supt., Commonwealth Edison Co., Box 430 Crystal Lake, (815) 459-2800, RA 6-1200, x. 11; r. 368 Cumberland Lane, Crystal Lake, (815) 459-2301.

ATWOOD, Peter; Law, '33, J.D.; Owner, Atwood & Richmond, Attys., 10 S. LaSalle, 3, RA 6-9060; r. 1223 Mayfair, Arlington Heights, CL 3-3085.

AUBLE, John L., A.; Prof. Hist., Judson College, Elgin, 741-9508; 415 N. 6th, Maywood, FI 4-0141.

AUBREY, George L.; Law, Summer, '60, J.D Atty., U.S. Dept. of Agriculture, Chicago Regional Atty., Dearborn & Adams, 828-5643; r. 2240 Geneva Terr., 14, GR 7-2406.

AUERBACH, Dr., Earl; Grad., '51, Ph.D.; Alpha Epsilon Pi, Phi Sigma, Sigma Xi; Operations Mgr., Pollo Food Prods Co , Food Processing, 117 S. Water Market, CA 6-1160; r. 5049 W. Estes, Skokie, OR 3-8530.

AUERBACH, Max; C.C., '36; Lambda Gamma Phi; Ptnr., Auerbach & Auerbach, C.P.A., 111 W. Washington 2, AN 3-5667; r. 205 Lakeside, Highland Park, ID 2-2150.

things go better with Coke

TRADE-MARK ®

Enjoy Coca-Cola

BOTTLED UNDER AUTHORITY OF THE COCA-COLA COMPANY BY COCA-COLA BOTTLING CO., OF CHICAGO

AUFDERSTRASSE, David L.; Law, '62, J.D.; Alpha Tau Omega, Phi Delta Phi, Order of Coif; Law, Chadwell, Keck, Kayser Ruggles & McLaren, 135 S. La Salle, RA 6-2545; r. 2801 N. Sheridan, 348-7165.

AUGE, Earle S.; Mu., '52, B.Mu., '63, M.M.; Presbyterian Ch., Arlington Heights, Niles Twp. High School, Lincoln & Niles Ave., Skokie, WO 6-3800; r. 801 N. Pine, Arlington Heights, CL 5-2492.

AUNGER, Ralph E.; T.I., '31, B.S., '32, E.E.; Tau Beta Pi; Sr. Elec. Engr., Retired, Commonwealth Edison Co., 72 W. Adams, 90, RA 6-1200; r. 2103 Lincoln, Evanston, UN 4-3472.

AUSTIN, Donald G.; N.W., '49, M.S., L.A., '51, Ph.D.; Assoc. Prof., Northwestern Univ, Evanston Campus (Math. Dept.); r. 21 W. Goethe, 60610, 943-0289.

AUSTIN, Edwin C.; '15, LL.B., '17, M.A.; Phi Delta Phi; Ptnr., Sidley, Austin, Burgess & Smith, Attys., 11 S. LaSalle, 3, ST 2-5400; r. 1171 Whitebridge Hill Rd., Winnetka, HI 6-1131.

AUSTIN, Richard W.; L., '55, J.D.; Phi Delta Phi; Assoc., Winston, Strawn, Smith & Patterson, Gen. Attys., 38 S. Dearborn, 3, FI 6-3600; r. 2442 Alexander, Homewood, SY 8-8629.

AUWAERTER, John F.; T.I., '48, B.S.; Sigma Nu; Dir. of Prod. Div., Teletype Corp., 5555 Touhy, Skokie, CO 7-6700; r. 1407 Hackberry, Deerfield, WI 5-0088.

AUWARTER, Franklin P.; Law, '62, J.D.; Assoc., Mayer, Friedlich, Spiess, Tierney, Brown & Platt, Lwyrs., 231 S. LaSalle, ST 2-0600; r. 439 S. Elmhurst, Mt. Prospect, 392-2793.

AVEN, Allan B.; A.S., '64, B.A.; Alpha Epsilon Pi; r. 6636 N. Washtenaw, RO 1-4628.

AVERS, Meyer P.; His., '50, M.A.; High Schl. Counselor, Bogan High Schl., 3939 W. 79th, 52, LU 2-0950; r. 7811 S. Christiana Ave., 52, GR 6-5002.

AVISCHIOUS, Arthur A.; Bus., '56, B.S.; Evans Scholars; Traveling Auditor, Ceco Steel Corp., Bldg. Materials, 5601 W. 26th St., 50, BI 2-2000; r. 1321 N. Harlem, Oak Park, 848-9482.

AXELRAD, Norman D.; N.U., Law, '54, J.D.; Tau Epsilon Rho; House Counsel, McDonald's Corp., Nat. Franchising, 221 N. LaSalle, 1, FI 6-6751; r. 2930 N. Sheridan, 14, 525-5238.

AXELROD, David; N.U., '31, B.S.L., N.U., Law Sch., '33, J.D.; Nu Beta Epsilon Law Fraternity; Ptnr., Axelrod, Goodman & Steiner, Attys., 39 S. LaSalle St. 3, CE 6-9375; r. 387 Moraine Road, Highland Park, ID 2-0505.

AXELROD, Leslie R.; Grad., '61, M.S.E.E.; Sigma Xi; Proj. Engr., Research Dept., Powers Regulator Co., 3400 Oakton, Skokie, CO 7-6300; r. 2100 Linden, Highland Park, ID 2-6923.

AXELSON, Charles F., Jr.; Com., '37; Controller & Asst. Treas., U.S. Gypsum Co., 101 So. Wacker Dr., 321-3900; r. 1230 Lee Rd., Northbrook, CR 2-0848.

AXELSON, Nils G.; Com. (Hosp. Adm.), '51, M.S.; Alpha Phi Omega, Alpha Delta Mu; Administrator, Swedish Covenant Hosp., 5145 N. California, 25, UP 8-8200; r. 2749 W. Winona, 25, LO 1-3837.

AYARS, Allen B.; E.C., '45, B.S.; Sigma Alpha Epsilon; Owner, Ayars Realty, Real Estate Chicago No., BR 3-3737, 824 Waukegan, Northbrook, CR 2-3550; r. 1233 Eastwood, Northbrook, CR 2-1233.

AYRES, Franklin E.; E.B., '63; In Service; r. 1142 Jeffrey Ct., Northbrook, CR 2-2099.

AYRES, Robert B.; N.U. Com., Univ. of Chgo., '49; Exec. Vice Pres., Management Development, Inc., 19 S. Bothwell, Palatine, 358-5057; r. 1525 S. State Rd., Arlington Hts., HE 7-3374.

BAARSCH, Frederick W.; Ed., '63; Teacher, Allan Shepard Junior H.S., Waukegan Rd., Deerfield, WI 5-5440; r. 2380 Riverwoods Rt. 1, Deerfield, WI 5-0487.

BABB, Russell W.; Grad. Com., '56, M.B.A.; Vice President & Controller, Williams Electronic Manufacturing Corp., 3401 N. California Ave., CO 7-2240; r. 1602 Madsen Ct., Wheaton, 60187, MO 5-0952.

BABCOCK, Paul V.; Com., '47, Dipl; Office Mgr. & Personnel Dir., Hankins Container Co., Div. Flint Kote, 6935 W. 65th, 38, PO 7-4000; r. 8333 S. Ada, 20, ST 3-6572.

BABCOCK, Richard F., Jr.; L.A., '44x, '45. U.S. Naval Academy, B.S.; Phi Gamma Delta; Second V.P., Continental Illinois Natl. Bank & Trust Co., 231 S. LaSalle, 828-3156; r. 1415 Deerfield Rd., Deerfield WI 5-0733.

BABIAK, Joseph J.; Bus., '60, B.S.; Claims Authorizer, Social Security Administration, 165 N. Canal, DE 2-5833, x. 66; r. 115 Orchard, Bensenville, 766-0357.

BABIARZ, Henry J.; C.C., '61, B.S., B.A.; Acc't., Peoples Gas Light & Coke Co., 122 S. Michigan 3, 431-3867; r. 2222 S. 19th Ave., Broadview, FI 5-6855.

BABICH, Robert L.; Sp., '59, B.S.; Acct. Exec., Merrill Lynch, Pierce, Fenner & Smith, Inc., Chicago Bd. of Trade Bldg.; r. Apt. 2807, 1360 N. Sandburg Terr., 943-5150.

BABICH, Victor E.; N.U., B.S.E.E., '51, M.B.A. '55; Deru; Free Lancing; r. 5427 Glenwood 40, SU 4-2958.

BABIN, Ade E.; C.C., '46; Partner, Fibre Box Rubber Dyes, 1229 W. Washington 7, 243-3010; r. 7633 Beckwith Rd., Morton Grove, YO 5-5243.

BABRICK, Edward J.; Underwriter Supervisor, Ins. Co. of North America, 167 W. Jackson, WA 2-9245; r. 244 N. Craig, Lombard, MA 7-5225.

BABY, Henry P.; Law, '64, J.D.; Phid; In Service; r. 534 Meadow Rd., Winnetka, HI 6-2655.

BACH, Arthur R.; N.U., '51, B.S., '58, M.B.A.; Acct. Exec., Wilding Inc., Communications Agency, 1345 Argyle 1, BR 5-1200; r. 752 Beverly Pl., Lake Forest, CE 4-5091.

BACHER, Edward L.; U. of Ill., Marketing, '53, B.S.; Kappa Sigma; Mktg. Adm., Shell Oil Co., 624 S. Michigan 5, HA 7-3080; r. 608 Prospect, Mt. Prospect, CL 3-5531.

BACHERT, Raymond P.; G., '52; Acct., Commonwealth Edison, 72 W. Adams, RA 6-3772; r. 126 Sohio, Aurora, 868-1418.

BACHERT, Warren E.; C.C., '52; Ex. V.P., Home Building & Loan Assn., 77 S. Broadway, Aurora, TW 7-8761; r. 473 S. State, Aurora, TW 6-3215.

BACHMANN, Harold J.; C.C. Acctg., '28, Dipl.; V.P., Norwood Company, Music Stands Mfg., 8040 Austin, Morton Grove, YO 6-4760; r. 5733 N. Odell, 31, NE 1-5155.

BACHMANN, Ronald U.; L.A., '55, B.A.; J. Bachmann & Sons, Retail Hwe., 122 S. Prospect, Park Ridge, TA 3-4128; r. 609 S. Knight, Park Ridge, 823-8492.

BACKUS, William L.; A., '30; Phi Kappa Sigma; North Shore Lodge #937 AF&AM; 33rd Degree Ancient Accepted Scottish Rite Medinah Temple; St. Bernard Commandry #35; Partner, A-B-A Organization, Silk Screen Printing and Spray Finishing, 1918 W. Elston, 22, AR 6-2209; r. 4315 N. Kildare 41, MU 5-7509.

BACON, V. Raymond; C.C., '43, Com.; President, F. H. Noble & Co., Trophies, Medals & Awards, 559 W. 59th, 60621, TR 3-0133; r. 1017 S. Stone, La Grange, FL 2-7488.

BADE, James C.; J., '54, B.S.J.; Sigma Delta Chi; Editor, Weekend Life, Waukegan News-Sun, Waukegan, DE 6-1111; r. Rt. 2, Box 112E, Mundelein, LO 6-0193.

BADGER, Charles H.; Bus., '43, M.B.A.; Relay Service Company, 1310 N. Pulaski 51, AL 2-2700; r. 1031 Ashland, River Forest, FO 9-7900.

BADGER, Frank K.; Tech., '49, B.S.M.E.I.E.; Phi Delta Theta, Pi Tau Sigma; Bell & Howell Co., 7100 McCormick Rd. 45, AM 2-1600; r. 912 Oxford Ln., Wilmette, AL 1-4534.

BADGER, James G., Jr.; Bus., '41, B.S.; Delta Tau Delta; V.P., First National Bank of Chicago, 38 S. Dearborn 90, FR 2-6800; r. 922 Cherokee Rd., Wilmette, AL 1-7057.

BAEBLER, Harold P.; E.B., '59, '61, B.A., Staff, Kemper Ins. Co., 4750 Sheridan Rd., LO 1-8000; r. 123 Clyde, Evanston, UN 4-9132

BAENZIGER, Raymond M.; Bus., '51, B.S., Bus. Ad.; Salesman, Mead Papers—Div. Mead Corp., 20 N. Wacker Dr., FI 6-1822; r. 1505 Church, Northbrook, CR 2-0962.

BAERSON, Albert; Com., '56; Psi Gamma Rho; Acct. Supervisor, Karzan & Assoc. Adv. Art Studio, 230 E. Ohio, MI 2-5139, r. 8600 N. Avers, Skokie, OR 4-5062.

BAGAN, Benjamin; E.C., '33, B.S.; Owner, Albany Stationers; Ret.; 3445 W. Lawrence 25, KE 9-3106; r. 318 N. Pine 44, AU 7-5275.

BAGAN, Seymour Jack; Com., '43, B.S.; Phi Epsilon Pi; District Mgr., Automatic Retailer Association Service, Vending Food & Bev., 4218 N. Elston, JU 3-1700; r. 4220 Chase, Lincolnwood.

BAGBY, James W.; L.A., '55, B.A.; Phi Gamma Delta; Dir., Computer Ctr., Dawe's Laboratories, Inc., Vitamins and Fine Chemicals, 4800 S. Richmond, VI 7-3710; r. 7693 N. Rogers, 338-3791.

BAGBY, Robert J.; Tech., '50; Project Engr., Panalarm, Div. of Scam Instrument Corp., Information Systems, 7401 N. Hamlin, Skokie, OR 5-2500; r. 1313 Lake, Evanston, UN 4-6365.

BAGGARLY, O. C.; Com., '17; Owner, Sr. Ptnr., Trogar Sales, Industrial Consulting, 612 N. Michigan, SU 7-5668; r. 1640 Morse, 60626, AM 2-7492.

BAGGE, Arthur W.; Com., '31, B.S.; Delta Sigma Pi; University Club of Chicago, Press Club, Broadcast Adv. Club; V.P., Midwest Sales Mgr., Peters Griffin Woodward Inc., Advertising-Radio-TV Representatives, 25th Floor, Prudential Plaza, FR 2-6373; r. 727 Central, Wilmette, AL 1-3572.

BAGWELL, Richard H.; L.A., '58, B.A.; Chi Psi; Stage Mgr., Harper Theatre, BU 8-1717; r. 531 Kedzie, Evanston, DA 8-0791.

BAHRET, Robert S.; C.C., '47, Dipl., '48, B.S. Acctg.; Div. Tax Supervisor, Shell Oil Co., 624 S. Michigan, HA 7-3080, x. 288; r. 333 Neola St., Park Forest, PI 8-3498.

BAIER, Jax A.; Notre Dame, '54, A.B.; N.U., L., '57, J.D.; Phi Alpha Delta; Atty., Pretzel, Stouffer, Nolan & Rooney; 100 W. Monroe 3, FI 6-1973; r. 155 Woodley Rd., Winnetka, HI 6-5557.

BAILEY, Arthur G.; Grad., '37, M.A.; Delta Tau Delta; Mgt. Consultant, A. T. Kearney & Co. (Mgt. Consultants), 135 S. LaSalle, 3, ST 2-2868; r. 22W 710 Tamarack Dr., Glen Ellyn, HO 9-4014.

BAILEY, Robert M.; Swarthmore Coll., '52, B.A.; N.U., Law, '55, J.D.; Phi Delta Phi; Atty., Borg Warner Corp., Merchandise Mart, 527-0700, x. 280; r. 2752 N. Pine Grove, GR 7-2076.

BAILEY, Robert R., Jr.; Ec., '41, B.S.; Phi Kappa Psi; Vice Pres., Norge Sales Corp., Merchandise Mart Plaza, 527-0700; r. 737 Glendale, Glenview, RA 4-8146.

BAILEY, Robert W.; Grad., '35, M.A.; Delta Tau Delta; Staff Economist, United Air Lines, Inc., P.O. Box 8800, 60666, 625-1400; r. 2746 Lawndale, Evanston, UN 9-3193.

BAILEY, Ronald J.; J., '57, B.S.; Photographer, Chicago Tribune, 435 N. Michigan, 11, 222-3460; r. 347 Oak Circle, Wilmette AL 6-3514.

BAILEYS, L. B., Jr.; Mu., '52, Band Dir., Glencoe Public Schools, Glencoe, VE 5-2660; r. 259 Riverside, Northfield, HI 6-2963.

BAILLET, James D.; T.I., E.E., '49x; Vice Pres. & Secy., Four States Machinery Co., 5300 W. Chicago 51, ES 9-3200; r. 3045 Normandy Pl., Evanston, UN 4-7135.

BAILY, Harold E.; L.A., '28, B.S.; Sigma Nu; Atty., Dept. of Justice, Anti-Trust Div., 219 S. Clark, 4, 828-7530; r. 2915 Lincoln, Evanston, GR 5-0104.

BAIM, S. Jay; L.A, '43, B.S., Law, '48, J.D.; Ptnr., Baim & Baim, Law Firm, 11 S. LaSalle, CE 6-0102; r. 4250 N. Marine Dr., LA 5-4179.

BAIN, Lewis A.; N.U., '09, LL.B.; Acacia; Owner-Retired, L. A. Bain & Co.; r. 206 N. Humphrey, Oak Park, EU 6-0242.

BAIN, Richard S.; Com., '51, B.S.; Acacia; Buyer, Sears, Roebuck & Co., 925 S. Homan, 7, 265-4646; r. 427 Duane, Glen Ellyn, HO 9-3514.

BAIR, David R.; Grinnell, '32, B.A., Iowa, '36, B.S., N.U., '39, J.D.; Connector Div., Amphenol-Borg Electronics Corp., 2801 S. 25th Ave., Broadview, CO 1-2000; r. 725 Walden Rd., Winnetka, HI 6-4860;

BAIR, Dunbar; L.A., '40, B.S.; Owner, Hinsdale Standard Cab Service, 129 E. Ogden, Hinsdale, FA 3-5000; r. 6200 S. Madison, Hinsdale, FA 3-4026.

BAIRD, Warner G., Jr.; Williams Coll., '40, B.A., M.I.T., '42, Mich. Law, '41, N.U, Law, '47, J.D.; Vice Pres., Baird & Warner Inc., Real Estate, 215 N. Dearborn 1, CE 6-1855; r. 103 Bellevue 11, DE 7-0327.

BAIRD, Winfield E.; L.A., '09; Delta Upsilon; Retired; r. 1311 Fargo, 26, AM 2-0640.

BAJEK, Robert S.; G. Mu., '54, M.S.; Band Director, St. Sabina, Chicago Ascension, Oak Park; HU 3-6064, EU 6-5354; r. 3830 S. Scoville, Berwyn, 484-5357.

BAKALIS, Michael J., Ed. '59, B.S.; Grad. '62, M.A.; Teacher, Evanston Twsp. H. S., 1600 Dodge, Evanston; r. 2931 N. Luna, 41, 282-6783.

BAKAY, Archie Joseph; Comm. '47, M.B.A., C.P.A.; AK P.S.I.; Asst. Prof., Bus. Adm., Elmhurst College, Box 12, Elmhurst, r. 531 Michigan Ave., Evanston, 864-2172.

BAKEHOUSE, Norman G., Coe Coll., '49, B.Mu., G., '50, M.Mu; Lambda Chi Alpha, Phi, Mu Alpha; Winnetka Grade and Jr. H.S.; New Trier H. S.; Glencoe Grade & Jr. H. S.; Private Lessons; r. 3172 Dato. Highland Park; ED 2-3899.

BAKER, Armand R.; Music, '41, B.M.E., M.M.; Phi Mu Alpha, Pi Kappa Lambda; Conductor & Music Educator; 6541 N. Minnehaha, 46, Bus. & Res., SP 4-1366.

BAKER, Bernard F.; G. Ed., '36, M.A.; Alp Kappa Psi; Instr. Vocational Bus. Ed., Gage Park High School, 5630 S. Rockwell, 436-1891; r. 8029 S. Marshfield, HU 8-0648.

BAKER, Charles H.; Engrg., N.U., '36, B.S., E.E.; Triangle; Dir. of Engrg., S & C Electric Co., 6601 Ridge, 26, 338-1000; r. 19 N. Pine, Arlington Heights, CL 3-6567.

BAKER, Charles R.; J., '52, B.S.-J.; Sigma Delta Chi; News Editor, National Broadcasting Co., Merchandise Mart, 54, SU 7-8300; r. 632 Forestview, Park Ridge, TA 5-2722.

BAKER, Charles T.; L.A., '38, B.S.; Pi Kappa Alpha; Circulation Manager, Advertising Publications, Inc., 740 N. Rush, 60611, 337-5200; r. 5052 Marine Dr., 60640, 878-3519.

BAKER, David M.; T.I., '55, M.A.; Ball State Univ.; Teacher (Ind. Arts, Dir. Educ.), Lyons Township H.S. & Jr. Coll., 4900 Gilbert, Western Springs, 354-4220; r. 23 E. 57th St., Hinsdale, FA 3-3720.

BAKER, Eldon G.; Com., '48, M.B.A.; Consultant-Employee Benefits Life Ins. & Pensions, Continental National Ins., Group, 310 S. Michigan, 822-4616; r. 146 W. Catalpa, 40, ED 4-4904.

BAKER, Gerald E.; Soc. Sc., G.Ed., '64, M.A.T.; Teacher, Main South High School, 1111 S. Dee Rd., 825-7711; r. 1019 Peterson, Park Ridge, 60008, 825-7254.

BAKER, Ivan A.; Grad. Sc., '51, M.S.; Supt., of Schls., Park Forest, School District 163, 242 Orchard Dr., Park Forest, 748-7050; r. 118 Algonquin, Park Forest, 748-0514.

BAKER, J. Clarke; C.C., '29x; Owner, J. Clarke Baker, Real Estate, 105 S. LaSalle, 3, RA 6-7337; r. 714 Linden, Wilmette, AL 1-8500.

BAKER, James E. S.; L.A., '33, A.B., Law, '36, J.D.; Order of the Coif, Sigma Nu; Partner, Sidley, Austin, Burgess & Smith, Law Firm, 11 S. LaSalle, 3, ST 2-5400; r. 501 Elmwood, Wilmette, AL 1-2727.

BAKER, John E., Jr.; Princeton, '31, A.B.; N.U. Law, '34, J.D.; Phi Delta Phi; Ptnr., Tenney, Bentley, Guthrie, & Howell, Atty's. at Law, 120 S. LaSalle, CE 6-4787; r. 150 King Muir Rd., Lake Forest, CE 4-0661.

BAKER, Lowell; L.A., '25; Sigma Alpha Epsilon, Lambda Alpha; Administrative Secretary, National Assoc. of Real Estate Boards, Trade Association; 36 S. Wabash, RA 6-1351; r. 1136 Hill Rd., Winnetka, HI 6-5646.

BAKER, Dr. Paul L.; A., '45; Adult & Child Psychiatry, 25 E. Washington, RA 6-2024; r. 2701 Birchwood, Wilmette, AL 1-9173.

BAKER, Robert L.; Jour., '50, M.S.J.; Sigma Delta Chi; Pres., Healy-Baker Organization, Public Relations; 36 N. Michigan, AN 3-2313; r. 2020 Hawthorne, Evanston.

BAKER, Robert M.; U. Wis., '41, B.A., N.U. Law, '47, J.D.; Alpha Delta Phi; Phi Delta Phi; Ptnr., McDonald, Schmidt, and Baker, Attys, 7 S. Dearborn, 3, ST 2-4191; r. 329 E. Franklin, Wheeling, MO 8-3152.

BAKER, Roy; Com., '59, B.S.B.A.; Life Ins. Underwriter, Northwestern National Life Ins. Co., 1 N. LaSalle, Room 1025, ST 2-6761; r. 452 Cambridge Rd., Des Plaines, 824-4351.

BAKER, Warren L.; E.C., '53, B.S.; Industrial Relations Rep. Ad., Commonwealth Edison Co., 72 W. Adams, RA 6-1200, x. 2184; r. 1523 N. Patton, Arlington Heights, CL 5-2386.

BAKER, Wm., C.; L.A., '38, A.B., Washington & Lee, '37, B.S.; Sigma Alpha Epsilon; Pres., Produce Terminal Cold Storage Co., 1550 Blue Island, CH 3-1550; r. 3131 Sprucewood, Wilmette, AL 1-1411.

BAKER, William S.; Jour., '51, B.S.; Pi Alpha Mu, Alpha Delta Sigma; V.P., Associate Copy Dir., Foote, Cone & Belding, 155 E. Superior, SU 7-4800; r. 932 Woodbine, Northbrook, CR 2-5246.

BAKSHY, Jack D.; C.C., '50, B.A.; Mgr., Hart Schaffner & Marx, Mfg. Mens Clothing., 748 Jackson, 6, FR 2-6300; r. 115 S. East, Oak Park, VI 8-3658.

BALABAN, Louis O.; C.C., '29, Dipl.; Comptroller, Michael Reese Hosp., 29th & Ellis, 16, CA 5-5540; r. 2555 Rascher, 25, UP 8-2531.

BALCERZAK, Marion J.; Ed., '58, M.S., '61, Ph.D.; Engrg. Spec., General American Trans Corp., 7501 N. Natchez, Niles, RO 3-1640; r. 1122 Dartmouth, Wilmette, 251-7499.

BALCH, Bernard R.; Law, '51, J.D.; Lambda Chi Alpha, Phi Delta Phi; Regional Mgr., Civic & Governmental Affairs, Ford Motor Co., 1 E. Wacker, 1, 321-0386; r. 2801 Harrison, Evanston, DA 8-1781.

BALCH, John H.; Com., '20; Phi Delta Theta, Alpha Kappa Psi; Sr. V.P. & Treasurer, Unarco Industries, Inc., 332 S. Michigan, 4; r. 327A Greenleaf, Wilmette.

BALCH, John N.; E.C., '50, B.S.; Alpha Delta Phi; Asst. Treas., Jewel Tea Co., 1955 W. North, Melrose Park, AU 7-6600; r. 3227 Park Place, Evanston, GR 5-1428.

BALDACCI, Louis C., Jr.; Tech., '47, B.S., Com. '54, M.B.A.; Supt. of Meter Testing & Repair, Peoples Gas Light & Coke Co., 45 E. Pershing, BO 8-4700, x. 54; r. 5226 W. Roscoe, PE 6-8064.

BALDWIN, Benjamin H.; Jour., '46, M.S.J.; Assoc. Prof. of Journalism, Northwestern University, Fisk Hall, Evanston, 492-3344; r. 1812 Central Rd., Glenview, PA 4-7235.

BALDWIN, Brian E.; Tech., '54, B.S., '55, M.S.; Beta Theta Pi; Pres., Manufacturing Process Laboratories, Inc., Medical Devices, 5225 N. Ravenswood, LO 1-1238; r. 827 Ashland Ave., Wilmette, 256-2245.

BALDWIN, William J.; N.U., '21, B.S., Com.; Acacia; Owner, William J. Baldwin, Ins., Rm. 1425, 1 N. LaSalle, 2, CE 6-5700; r. 729 Lincoln, Evanston, GR 5-1041.

BALK, Alfred W.; Jour., '52, Grad. '53, B.S., M.S.; Sigma Delta Chi, Kappa Tau Alpha (Honorary); Free-Lance Writer for National Magazines; 2517 Thayer, Evanston, 60201; r. Same.

BALL, Clayton G.; L.A., '28, B.S.; Michigan Shores, University, Tower; President, Paul Weir Co., Inc., Consulting Mining Engineering & Geology, 20 N. Wacker, 6, FI 6-0275; r. 476 Sheridan, Evanston, DA 8-7541.

BALL, Grosvenor L., Jr.; Bus., '50, B.S.; Delta Tau Delta; Serv. Mgr., Container Corp. of America; 400 E. North Ave., Carol Stream, AU 7-7200; r. 812 Monticello, JU 4-6471.

BALL, Lester B., Dr.; Ed., '37, M.A.; '48, E.D.; Rotary, Amer. Assoc. Schl. Admin. & Oak Park Cl.; Supt. District 97 Schls., 122 Forest, Oak Park, EU 6-4015; r. 925 Fair Oaks, Oak Park, 848-4679.

BALL, Ralph K.; L.A., '28, B.S., L., '31, J.D.; Partner, Shanesy, Hobbs & Ball, Lawyers, 3030 State Bank Bldg., Evanston, GR 5-2150; r. 1630 Sheridan, Wilmette, 251-4753.

BALL, Samuel C.; Sp., '57, B.S.Sp.; Asst. Prof., Northwestern University, Evanston, 492-5269; r. 7749 N. Haskins, 26, SH 3-2614.

BALL, Stuart S.; N.U. La., '24, B.A.; N.U., '27, M.A., J.D.; Order of Coif, Delta Sigma Rho; Ptner, Sidley, Austin, Burgess & Smith, Lawyers, 11 S. LaSalle, ST 2-5400; r. 1501 Hinman, Evanston, GR 5-3553.

BALLANTINE, Edward D.; Mu., '43, B.M.; Alpha Tau Omega; Music Conductor-Breakfast Club, American Broadcasting Co., 173 W. Madison, 2, RA 6-5880; r. 7830 Lowell, Skokie, OR 3-2635.

BALLARD, Edgar D., Jr.; Ind. Univ., '50, B.S., N.U., '55, J.D.; Phi Delta Theta, Phi Delta Phi; Atty., Schuyler, Stough, Morris, Law Firm; 100 W. Monroe, 60603, RA 6-8565; r. 208 Lawton, Riverside, 60546, HI 2-9061.

BALOUN, Thomas J.; Com., '54, B.S.; Sigma Nu; V. P., Guaranteed Electric Appliance & Furniture Co., 2876 W. Cermak, BI 7-3333; r. 402 Warren Terr., Hinsdale, FA 5-1696.

BALSIS, Bruno R.; C.C., '58, Dipl.; Secy.-Treas., Chicago Railway Equipment Co., 1928 W. 46th, 9, LA 3-0800; r. 9309 S. Harding, Evergreen Park, GA 3-3822.

BALSTRODE, Richard L.; Bus. Ed., '59, B.S. Teacher, Thronridge High School, Dolton, VI 9-7010; r. 17945 Homewood Ave., Homewood, 798-4579.

BALUT, Ronald; E.B., '58, B.S.B.A.; Sales Representative, American Envelope, Envelopes, 3100 W. Grand, 22, VA 6-5000; r. 6015 W. Montrose, 286-0702.

BALZ, William R.; Com., '50, B.S., B.A.; Sls. Mgr., Wilson Leasing Co., Automobile and Equipment & Leasing, 3550 W. Peterson, JU 8-5121; r. 545 Hinman, Evanston, DA 8-7469.

BALZER, Frederic H.; Grad. Bus., '59, M.B.A.; Allied Radio, Mgr. Mkt. Pl., 100 N. Western, HA 1-6800; r. 4930 N. Wolcott, 334-4219.

Best Food & Cocktails
Open 11:00 A.M. Daily
RANDY'S
Ex. Sunday
Restaurant &
Cocktail Lounge
151 N. Michigan FR 2-3844

AMERICAN ENVELOPE COMPANY
Manufacturers
3100 W. Grand Ave. Chicago, Ill. 60622
826-5000
RONALD J. BALUT

BAMBULIS, Charles L.; DePaul, '51, B.S. G.B., '57, M.B.A.; Consumer Evaluation & Media Research Super., Toni Co. Div. of Gilette Corp., Mdse. Mart, 527-1800; r. 301 Ash, Roselle, TW 4-6255.

BANAS, Casimir P.; '58, B.A., Beloit, '59, M.S.J.; Sigma Delta Chi; Reporter, Chicago Tribune, 435 N. Michigan, FI-6-2000; r. 7311 Addison, TU 9-4510.

BANDELOW, Robert H.; C.B., '58, B.S.; Supr. of Forecasting, Elgin, Joliet & Eastern Railway Co., Joliet, BI 2-2407, x. 392; r. 12 W. Ridge, Prospect Heights, CL 5-3955.

BANGERT, Robert J.; E.C., '20; Chief, 5th U.S. Army-Regional Industrial Security Office, 1660 E. Hyde Park, BU 8-5800; r. 1929 S. Highland, Berwyn, GU 4-4980.

BANGHART, James G.; Bus., '57, B.S., Acct., Peoples Gas Light & Coke Co., 122 S. Michigan, 431-4278; r. 347 E. 107th, BA 1-3666.

BANKA, Theodore J.; C.C., '48, Dipl.; Supv. Auditor, US. General Accounting, 610 S. Canal, 7, 828-6182; r. 12 N. Owen, Mt. Prospect, CL 3-6578.

BANKER, Carleton, L.; U. of Ill., '27, N.U. Law, '27 LL.B.; Sigma Chi, Phi Delta Phi; Lawyer, 1 N. LaSalle, 2, CE 6-1736; r. 1140 Forest, Wilmette, AL 1-0809.

BANKER, Edward K.; DePauw, '48, B.A., '49, M.B.A.; Beta Theta Pi; Asst. Vice Pres., Harris Trust & Savings Bank, 11 W. Monroe, 461-2735; r. 790 Foxdale, Winnetka, HI 6-6257.

BANKS, James O.; Math., '55, B.S.; Machine Design Draftsman, Baxter Lab. Inc., 6301 N. Lincoln, Morton Grove, CO 7-6900; r. 360 Ridge, Evanston, GR 5-5314.

BANKS, Robert A.; E.B., '49, B.S.; Asst. Mgr. Grp. A & H, Fireman's Fund Ins. Co., 175 W. Jackson, WA 2-4500, WA 2-5900; r. 2514 E. Gregory, Arlington Hts., CL 3-8461.

BANKS, William J., Jr.; E.C., '50, B.S.B.A.; Mgr., Mkt. Research, Oliver Corp., Farm Equip., 400 W. Madison, FR 2-6969; r. Rt. 1, Box 220, Barrington, DU 1-2820.

BANNERMAN, Malcolm G.; E.C., '38, B.S.; Delta Tau Delta, N Men's Club; Partner, Hunting, Johnson, Smith & Bannerman, Mfrs. Agts. (Industrial Product), 3756 W. Devon, Lincolnwood, OR 3-5490; r. 2013 Bennett, Evanston, UN 4-0662.

BANNON, John E.; E.C., '43, B.S.; Pi Kappa Alpha; Acct., Evanston Fuel & Mat'l. Co., 1320 Simpson, Evanston, GR 5-4200; r. 801 Seward, Evanston, GR 5-6103.

BANSER, Harold E.; Grad. Ed., '54, M.A.; Administrative Asst., Ela-Vernon High School, Lake Zurich, GE 8-2091; r. 352 Hickory Rd., Lake Zurich, 438-1568.

BANSFIELD, Edward B.; C.C., '52, B.S., B.A.; Gen. Mgr., Terrace Supply Co., Dist. Automotive Equip., 111 W. Central Rd., Mt. Prospect, CL 9-0910; r. 3725 Wren, S., Rolling Meadows, CL 5-8514.

BANSFIELD, Robert M.; C.C., '50, B.S.; Controller, Cleveland Folder Service Co., 701 S. SaSalle, HA 7-4680; r. 7006 N. Ionia, 774-1797.

BANTA, Don A.; Law, '50, LL.B., B.S.L.; Delta Tau Delta, Phi Delta Phi; Ptnr., Naphin, Sullivan & Banta, Law Firm, 105 W. Adams, 3, CE 6-0177; r. 408 Willow, Deerfield, WI 5-2482.

BANTENS, Cornelius J.; C.C., '37; Station Master, N. Y. Central R.R., Railroad, 139 W. Van Buren; r. 7912 W. Bryn Mawr, UN 7-7915.

BANZULY, Robert D.; L.A., '56, A.B., Law, '58, LL.B.; Phi Epsilon Pi, Atty., R. Banzuly, 75 E. Wacker, DE 2-3034; r. 5757 N. Sheridan Rd.

BARABAS, Chester J.; E.C., '49, B.S.,B.A.; Beta Alpha Psi; Acct., Kronon Motor Sales, Inc., 4330 W. Irving Park, 41, PA 5-6000; r. 6519 N. Natoma, 31, SP 4-3385.

BARACANI, August; Chgo. Bus., '43, (C.P.A. of Ill. by exam in '47); Controller & Corp. Asst. Secy., Best Built Company of Ill., Gen'l. Bldg. Contractors (Home Builders, etc.), 4440 W. North Ave., 39, SP 2-9500; r. 6300 Sheridan, 764-9136.

BARANCIK, Charles L.; Com., '49, B.S.; Pres., Copy-Rite Corp., 1201 Cortland, DI 8-2711; r. 1039 Eastwood Rd., Glencoe.

BARASA, Bernard L.; Law, '36; Lawyer, Partner, Barasa & Barasa; 10 S. LaSalle, RA 6-2620; r. 617 Arlington Pl., LI 9-3036.

BARBAKOFF, Arthur H.; Com., '48, Dipl.; Sr. Acct., Sereb Deitch & Associates, Certified Public Accountants, 110 S. Dearborn, CE 6-5026; r. 2829 W. Coyle, 45, RO 1-3674.

BARBAKOFF, Samuel Y.; G.MU., '38, M.M.; Pi Kappa Lambda; Dir., Music House Inc., 2925 W. Devon, RO 1-3770; r. 8220 N. Hamlin, Skokie, OR 3-9367.

BARBER, Frank J.; Chem., '47, B.S., DePaul Univ., '48, J.D.; Patent Lawyer Law Dept. Armour & Co., 401 N. Wabash, WH 3-3100; r. 169 Crestview Crt., 381-0163.

BARBER, Henry P.C.W.; Law, '31, J.D.; Phi Delta Phi, University Club of Chgo., Glenview Club; Partner, Peterson, Lowry, Rall, Barber & Ross, Attorneys, 135 S. LaSalle, 3, AN 3-7300; r. 927 Michigan, Evanston, UN 4-2733.

BARBER, Paul D.; Ill. Wesleyan, '63, B.M.E., Mu., '64, M.A.; Music Teacher, Lyons Township H. S., 100 S. Brainard, La Grange, 354-4220, x. 256; r. 738 S. Stough, Hinsdale, 323-1533.

BARBER, Willis R.; Law, '30, J.D.; Ptnr., Barber & Kane, Law Firm; 10 S. LaSalle, FI 6-0463; r. 194 Sunset, Glen Ellyn, HO 9-6880.

BARBOUR, Roger M.; Bus., Chi., '52, B.S., B.A.; r. 324 N. Euclid, Oak Park, VI 8-3241.

BARBOUR, William H.; Bus., '45, M.B.A.; Mgr., Systems & Procedures, Combined Insurance Co. of America, 5050 N. Broadway, 60640, 728-1000; r. 3918 S. Oak Ave., Brookfield, 60513, HU 5-1904;

BARDY, Robert R.; St. Olaf Coll., '58, B.A., Luther Theological Sem., '63, B.Th.; Alpha Phi Omega; r. 2200 Oakton, Park Ridge, 823-0204.

BAREZKY, Larry R.; L., '62, J.D.; Tau Epsilon Rho; Atty., Beermann, Sweedlove, Wolshin; 30 N. LaSalle, RA 6-8995; r. 3107 Argyle, 25, IR 8-6345.

BARILE, John, Jr.; Com., '49, B.S.; Valpariso C. Cl.; President, Barile Ford Inc., Auto Agency, 1603 E. Lincoln Way, Valparaiso, Ind., 462-2102; r. 108 Byrd Ct., Clarendon Hills, FA 3-3467.

BARKA, Edward B.; Com., '53, Dipl.; Mgr., Clearance Dept., Harris Trust & Savings Bank, 111 W. Monroe, 461-2121; r. 2642 N. St. Louis, 47, CA 7-0387.

BARKER, Clarence L.; E.C., '36, B.S.; Phi Delta Theta; Indep. Repres., Textiles, 300 W. Adams, 6, AN 3-3488; r. 1635 Meadow Lane, Deerfield, 945-6943.

BARKER, Donald B.; Com., '29; Phi Delta Theta; V. P. & Claim Mgr., Lumbermens Mutual Casualty Co., 4750 N. Sheridan Rd., 40, LO 1-8000; r. 635 S. Walnut, Arlington Heights, CL 3-2754.

BARKER, Robert G.; Ed., N.U., '56, B.S., '61, M.A.; Phi Delta Kappa; Instr. English. Maine Twp. H.S., Dempster & Potter, Park Ridge, TA 5-4484; r. 1831 Stockton, Des Plaines, VA 7-5795.

BARKOW, Rodney A.; Tech., '56, B.S.I.E. Theta Xi; Production Supt., Johnson & Johnson, 4949 W. 65th, PO 7-0800; r. 6908 W. 111th Pl., Worth, 448-3630.

BARKUN, Michael; Jour. '60, B.S.J.; Grad., '63, M.A.; Grad. '65, Ph.D.; Asst. Professor (Sept. 1965) Political Science Dept., Maxwell Grad. Schl., Syracuse Univ.; Law & Social Science Program, Evanston, 492-7110; r. 7120 N. Sheridan, 60620, 262-9493.

BARMEIER, Robert E.; N.U., '38, B.Sc., '39, M.B.A.; Delta Sigma Pi; Dir. of Personnel Planning & Research, Sears, Roebuck & Co., 925 S. Homan, 265-2790; r. 227 Imperial, Park Ridge, 823-4572.

BARNARD, Hayden D.; J., '61, '62, B.S.J., M.S.J.; Alpha Delta Phi; Media Buyer, Leo Burnett, Advertising Firm, Prudential Plaza 1, CE 6-5959; r. 6400 S. County Line, Hinsdale, FA 3-0082.

PMCO

PETTIBONE-MULLIKEN CORP.

4700 West Division Street

CHICAGO, ILLINOIS

CONCRETE SLAB FORMS

by

ADJUSTABLE FORMS, INC.

BARNARD, Nathaniel C.; Evanston, Bus., '38, B.S.; Delta Sigma Pi; Underwriting Mgr., Lansing B. Warner, Inc., 4210 Peterson, PE 6-1400; r. 422 Merrill, Park Ridge, 692-2174.

BARNARD, Ronald L.; Law, '58, LL.B.; Tau Epsilon Rho; Assoc. Lawyer, Wexman, Mandel & Kipnis, Lawyers, 134 S. LaSalle, 3, RA 6-9429; r. 7835 N. Lotus, Morton Grove, YO 6-8196.

BARNAT, Stanley F.; Bus., '64, Bus. Cert.; Purchasing Agent, Saginaw Furniture Shops, Inc., 666 N. Lake Shore Dr., 787-3136; r. 7419 W. 57th Pl., Summit, 458-6186.

BARNER, Coleman L.; L.A., '55, B.S.; Office Mgr., Amsted Industries Inc. (Amsted Research Laboratories), Mfrs. of Railway Equip., Steel Castings, Pipe, Roller Chains, Etc., 340 County Line Rd., Bensenville, 766-0450; r. 284 E. St. Charles, Elmhurst, TE 4-2831.

BARNES, Charles O.; T.I., '48, B.S.; Alpha Delta Phi; Mgng. Ptnr., A. R. Barnes & Co., Printers, 8111 N. St. Louis, Skokie, CO 7-6201; r. 624 Abbotsford, Kenilworth, AL 1-4023.

BARNES, Clyde W., Jr.; Com., '47, B.S.; Alpha Kappa Psi; Sr. Acct., Peat, Marwick, Mitchell & Co., C.P.A.'s., 111 W. Monroe, ? FI 6-7200; r. 9322 N. Marion, Morton Grove, YO 5-3358.

BARNES, George Spencer; N.U., Law, '23, LL.B.; Kappa Alpha Psi; Appomatox Club 33rd Degree Mason, Improve Benevolent Protective Order of the Elks; Braden Hall, Barnes & Moss, Law, General Practice, 179 W. Washington, 2, FR 2-3966 r. 616 E. 35th, VI 2-2533.

BARNES, Robert C.; Tech., '49, B.S., Ch. E.; Phi Gamma Delta; Mgr. Process Engrg., Abbott Labs., 1400 Sheridan, North Chicago, DE 6-3080; r. 1041 Oak Spring Lane, Libertyville, EM 2-1589.

BARNES, Robert D.; Law, '50, J.D.; Phi Delta Phi; Ptnr., McBride, Baker, Wienke & Schlosser, Law Firm, 110 N. Wacker, 6, FI 6-6191; r. 415 S. Bruner, Hinsdale, FA 3-1336.

BARNES, William Harrison; L.A., '11, Harvard, '14, A.B.; Phi Mu Alpha, Westmoreland C.C., Bohemian Club, University Club Cliff Dwellers; Semi-Retired & Dir. First National Bank & Trust Co., 8111 N. St. Louis, Skokie, CO 7-6201; r. 1501 Hinman, Evanston, UN 4-0457.

BARNETT, Sherman R.; Dartmouth, '25, B.S. NU., Law, '28, J.D.; Chi Phi, Phi Delta Phi; Ptnr., Barnett & Whitman, Law, 545 Lincoln, Winnetka, 446-7373; r. 400 Grove, Glencoe, VE 5-0629.

BARNETT, Thomas P.; E.B., '53, B.S.; Commercial Practices Supr., Ill. Bell Telephone Co., 208 W. Washington, 727-9411; r. 211 N. Kaspar, Arlington Hts., 259-5533.

BARNETT, William V.; N.U., '30, '32, B.S.L., J.D., '54, '57, B.A., B.S.B.A.; Beta Gamma Sigma, (Honorary). Law, Ind., Private Practice, 111 W. Washington, 2 R 6-5877; r. 1098 Mt. Pleasant Rd., Winnetka, HI-6-3566.

BARON, Robert J.; L., '64; Gray, Thomas Wallace & O'Brien, Law, Joliet, 727-4511; r 1204 S. Lowe, 60643, 928-7426.

BARON, Walter R.; C.C., '49, B.S.,B.A.; Delta Mu Delta, Alpha Kappa Psi; Atty, 135 S. LaSalle, 4, CE 6-9047; r. 1521 Sherwin, 26, BR 4-9429.

BARONE, John V.; C.C., '43, Diploma; Accountant, The Texas Co., Texaco Inc., 332 S. Michigan 4, HA 7-1920; r. 5829 N. Rockwell, 45, SU 4-7306.

BARR, Lawrence A.; C.C., '29; Delta Upsilon; V.P., The Twentieth Century Press, Inc., 40 S. Clinton, 6, FI 6-1100; r. 418 Cedar, Winnetka, HI 6-4729.

BARR, Michael N.; Bus., '62, B.S.; Sales Reps., Mobil Oil Co., 181 Olympia Plaza, 568-1166; r. 24 Bigelow, Park Forest, 747-2406.

BARR, Roderick W.; L.A. Ed., '52, B.S.; Beta Theta Pi; Sales Correspondent & Slsmn, U.S. Gypsum, 300 W. Adams, ST 2-6847; r. 546 Wilshire Ave., Glen Ellyn, MO 8-7716.

BARR, Roy R.; U. of Chicago, '23 Ph.B., John Marshall Law, '24, J.D.; Delta Sigma Phi; Partner, Barr, Barr & Corcoran, 10 S. LaSalle Street, 60603, FR 2-4876; r. 423 Lenox St., Oak Park, VI 8-5848.

BARR, William L.; Commerce, '41, B.S., Phi Gamma Delta; Pres., Bonded Food Marts Inc., Food, 1409 Western, Lake Forest, 234-5182; r. 1051 Meadow Lane, Lake Forest, 234-5297.

BARRETT, Edward J.; N.U., Law School, '49, Juris Doctor, N.U. Liberal Arts, '43, B.A.; Sigma Chi, Phi Delta Phi Ex-Moor C.C., Chicago Club; Barrett, Attorney, 11 S. LaSalle St., 3, DE 2-5100, 726-0300; r. 1338 Hackberry Ln., Winnetka, HI 6-4324.

BARRETT, Peter; U. of Penn., '53, B.S., N.U., Law, '56, J.D.; Delta Kappa Epsilon, Phi Delta Phi; Investment Counselor, Stein Roe & Farnham, 135 S. LaSalle St., 3, AN 3-7600; r. 1947 N. Lincoln Ave., 14, BU 1-1513.

BARRETT, Russell A., Jr.; Art, '51; Zeta Psi; Sales Mgr., Special Studies, Supervisor Advertising Services, American Oil Co., 910 S. Michigan 431-5806; r. 5921 Kenmore, 26, AR 1-8265.

BARRETT, Thomas S.; L., '41, LL.B.; Lwyr Prudence Life Ins. Co., 407 S. Dearborn, 782-3060; r. 399 W. Fullerton Pkwy, GR 7-1122.

BARRETT, William F., Jr.; C.C., '49, B.S.; Ptnr., Barrett Jewelry Co., 55 E. Washington, 2, DE 2-3104; r. 1227 Glen Oak, Northbrook, CR 2-4479.

BARRON, Sheldon E.; Education, '50, M.A.; Principal, Chicago Board of Education, Hitch School, 5625 N. McVicker, 46, RO 3-8382; r. 6211 N. Washtenau, 45.

BARROW, Rowell W.; L.A., '48, B.S.; Prop., Wm. R. Barrow & Assoc., Publ. Rel. & Adv. Agcy, 222 W. Adams, 60606, 726-4032; r. 5036 Wolf, Western Springs, CH 6-4853.

BARRY, James D.; Loyola, '48, Ph.B., '51, M.A.; English, '55, Ph.D.; Assoc., Prof. English, Loyola Univ., 6525 N. Sheridan, 26, BR 4-3000, x. 244; r. 6739 N. Newgard, 26, 761-8468.

BARRY, John J., Jr.; A., '41; Beloit, '42, B.S.; Asst. Supt. of Production, Sawyer Biscuit Co., Div. of United Biscuit Co. of America, North & 25th Ave., Melrose Park, ES 9-1525, 2433 Fargo; r. 619 Austin Ave., Park Ridge, 823-5840.

BARSANTI, Richard H.; L.A., '61, B.A.; Owner, Arbee Novelty Co., Novelties & Toys, 5624 Newport, SP 7-8924; r. Same.

BARSUMIAN, Edward L.; Speech, '37, B.S., Law, '49, J.D.; Phi Delta Theta; Attorney, Suite 414, 1580 Sherman, Evanston, DA 8-8770; r. Evanston, DA 8-3127.

BARSUMIAN, Robert; C.C., '54, Phi Kappa Sigma; Plant Mgr., Central Rug & Carpet Co., 3006 Central, Evanston, GR 5-1190; r. 4159 Simpson, Skokie, OR 4-3478.

BART, Robert J.; Com., '55, B.S., B.A.; Muscian, Self-Employed; r. 2044 N. Halsted, 472-5407.

BARTA, Paul J.; L.A., '37; Transmission Supervisor, American Tel. & Tel. Co., 11 W. Washington Blvd., 6, 467-8245; r. 248 Woodland Dr., Barrington, DO 1-1864.

BARTELT, Norman E.; Tech., '55, B.S.; Tau Beta Pi, Pi Tau Sigma, Pi Mu Epsilon; Process Engineer, Elector-Motive Division Of GMC, Heavy Ind., La Grange, HU 5-7000, x. 257; r. 4457 Harvey, Western Springs, CH 6-5147.

BARTELT, Richard C.; Speech, '63, B.S.; Delta Tau Delta; Attending Northwestern Law School; r. 1575 Oak Ave., Evanston, UN 9-3145.

BARTH, Frank R.; G.C., '47, M.B.A.; Fin. V.P., Pettibone Mulliken Corp., Mfg. Heavy Construction Equip., 4700 W. Division 51, SP 2-9300; r. 1541 McKinley, Lake Forest, 2794.

BARTHA, Alexander S.; E. Tech., '49, M.S.; Sigma Xi; Owner, Alex S. Bartha, Mfg. Micro Slides, 1479 W. Berwyn, LO 1-1428; r. 1625 Chatalpa, UP 8-4383.

BARTHEN, Herbert R.; C.C., '19; Ass't Secretary, Halsey Stuart & Co., Inc., Invst. Securities, 123 S. LaSalle, 90, ST 2-3900; r. Henry Lane, Barrington, DU 1-4115.

BARTHOLOMAY, William Conrad; Com., '50, Lake Forest, '55, B.A.; Delta Kappa Epsilon; Pres., Olson & Bartholomay Inc., 175 W. Jackson, HA 7-0480; r. Bath & Tennis Club, CE 4-0207, r. 105 Green Bay Rd., Lake Bluff.

BARTHOLOMEW, Juul H.; Graduate, '59, M.A.; Teacher, Chicago Public Schools, Kelly High School, 4136 S. California, 847-7474; r. 212 Richmond, Evanston, UN 4-1307.

BARTIMES, George F.; Graduate Business, '62, M.B.A.; Research Engineer, Systems, Continental Can Co., Inc., Corporate Res. & Dev., 1350 W. 76th St., 20, VI 6-7000, x. 386; r. 1621 W. Touhy Ave., 26, RO 4-3887.

BARTKUS, Alexander W.; Northwestern, Commerce, '58, B.S., B.A.; Manager of Systems Auditing & Control, Union Tank Car Co., 111 W. Jackson, 4, 431-3331; r. 3125 W. 100th Pl., Evergreen Park, GA 5-4925.

BARTLER, John C.; L.A., '53, B.S., Law, '56, J.D.; Theta Chi, Phi Delta Phi; Assoc., Jacobs & McKenna; 135 S. LaSalle, DE 2-0913; r. 468 Poplar St., Elmhurst, TE 4-4267.

BARTLETT, Clayton W.; G., '50, M. Ed.; Principal, Central School, 900 Central, Wilmette, AL 1-3252; r. 905 Elm, Glen View, PA 4-7815.

BARTLETT, James R.; DePauw, '43, B.A., G. B., '47, M.B.A.; Gen'l Mgr., Modern Drop Forge Co., 2538 W. 139, Blue Island, PU 5-2680; r. 17859 Tipton, Homewood, SY 8-8127.

BARTLETT, John W.; Journalism, '37, B.S.; Publisher, The Bartlett Letters, 104 Fox St., Aurora, TW 6-7631; r. 151 S. Evanslawn, Aurora, TW 6-3143.

BARTON, Arthur H., Jr.; C., '48, L., '50, LL.B.; Alpha Tau Omega, Phi Alpha Delta, Owner, Arthur H. Barton, Jr., Atty At Law, 11 S. LaSalle, 2, CE 6-8804; r. 2916 Grant, Evanston, DA 8-4754.

BARTON, George W.; Eng., '28 B.S.; Pres., Barton-Aschman, 1771 Howard, 338-3200; 386 Arrowhead Lane, Barrington, DU 1-3291.

BARTON, James V.; Journalism, '35 B.S.; Advertising Director, Paper Mate Co., 444 Merchandise Mart, 527-3020; r. 925 Chestnut Ave., Wilmette, AL 1-4568.

BARTON, Joseph M., Jr.; C.B., '48; Retired; r. 826 Judson, Evanston.

BARTOSZ, Kenneth A.; Music, '61, D.M.E., '64, M.M.; Phi Mu Alpha, Sinonia, Supervisor of Instrumental Music, Loyola Academy, 1100 N. Laramie, Wilmette AL 6-1100; r. 1568 C. Woodland, Des Plaines, 296-5297.

BARTOSZEK, George F.; Business, '62 60 Hr. Diploma, '64, D.B.A.; I.M.S.; Chief Industrial Engineer, Leaf Brands, Inc., Confectionery Mfrs., 1155 N. Cicero Ave., 51, ES 8-6000; r. 4141 N. Kedvale Ave., 41, AV 6-1504.

BARUTH, Richard J.; C., '51, Ph.B.; Regional Sales Mgr., Desoto Chemical Coatings Inc., Chemical Coatings, 1034 S. Kostner, NE 2-3700; r. 6500 S. Pontiac Dr., Indian Head Park, La Grange.

BASCH, George F.; Graduate Business, '61, M.B.A.; Administrative Assistant, Sawyer's Research Development Corp., 3512 N. Kostner, 41, KI 5-0880; r. 6316 N. Kenmore, 262-9326.

BASCHE, Robert F.; L.A., '30, B.S.; Lambda Chi Alpha; Account Exec.; J. Walter Thompson Co., Advg. Agcy., 410 N. Michigan 11, MO 4-6700; r. 702 Moffett Rd., Lake Bluff, 234-7043.

BASINSKI, Stanislaus E.; Northwestern Law, '21, L.L.B.; Senior of Firm, Basinski, Basinski & Basinski, 4915 S. Ashland Ave., 60609; r. Same, YA 7-5530-1-2-.

BASKIN, Mark H.; Commerce, '49, B.S., Phi Epsilon Pi, Alpha Delta Sigma; Sales Mgr., S. M. Edison Chemical Co., Inc., 201 E. Erie St., 11, DE 7-5612; r. 442 W. Aldine Ave., 57, LA 8-3562.

BASNER, Earl F.; E.B., '61, B.S.; Adv. Production Manager, Hammond Organ Co., 4200 W. Diversey, AV 3-2000; r. 8401 N. Austin, Morton Grove, 965-0225.

BASS, Fred C.; Tech., '58, B.S.I.I.; Mfg. Agent, F. C. Bass Co., 6027 N. Northwest Hwy, SP 5-2777; r. 9660 D Lois Dr., Des Plaines, 299-4195.

BASS, Howard I.; Law, '60, LL.B.; Phi Alpha Delta; Secretary, Harlem Savings Association, 4100 N. Harlem, Norridge, 34, NA 5-1200; r. 176 Indian Tree, Highland Park, ID 2-0303.

BASS, Wesley E. Jr.; Graduate Business, '59, M.B.A.; Sigma Alpha Tau; Treasurer, Chicago Title & Trust Co., 111 W. Washington, DE 2-7700; x. 330, 341; r. 560 Sheridan, Winnetka, 446-1486.

BASS, Yale P.; Law, '59, LL.B.; Attorney, Self-Employed, 188 W. Randolph, FR 5-6390; r. 6309 N. Oakley, 45, AM 2-4913.

BASSINDALE, Robert I.; Journ., '48, B.S.; Phi Kappa Sigma, Sigma Delta Chi; Copy Chief & Vice Pres., Tatham-Laird Inc., Advtsg, 64 E. Jackson, 4, HA 7-3700; r. 455 Oriole, Elmhurst, TE 2-6831.

BASTA, Donald K.; Business, '57, B.S., Law, '60, J.D.; Acacia, Phi Delta Phi; Attorney, Borg-Warner Corporation, 200 S. Michigan, 663-2023; r. 6630 Blackstone Dr., Downers Grove, 964-1143.

BASTA, George A.; L.A., '09, LL.B.; Retired; r. 1116 Hull, Evanston, DA 8-6037.

BASTA, George C.; C.C., '51, Diploma: Pres., Citizens Savings & Loan Assn., 3919 W. 26th, RO 2-1264; r. 2629 S. Maple, Brookfield, HO 5-2619.

BATALIS, George P.; C.B., '59, Youngstown Sheet & Metal Co., East Chgo., Ind., 885 8041, x. 8-2000; r. 813 Georgia, Gary, Ind., TU 6-9677.

BATCHELDER, Tilden; C.C., '49, Ph.B., Chicago Univ., '51, M.B.A.; V.P.-Operations, Europe & Africa, Abbott Universal Limited, Mfg. Pharmaceuticals, 1400 Sheridan, 338-1600; r. 439 Meadow Lane, Libertyville, EM 2-7558.

BATES, Alben F., Jr.; Cornell, '39, B.A., L., '42; Phi Delta Phi; Ptnr., Bates & Bates, Attys., 105 S. York, Elmhurst, TE 2-1070; r. 285 Cottage Hill, Elmhurst, TE 4-8263.

BATES, George R.; Tech., '50, B.S.E.E.; Tau Beta Pi, Eta Kappa Nu, Phi Eta Sigma; Asst., Supt., Plant Engineering Western Electric Co., Hawthorne Station, 23, 494-5386; r 819 S. Quincy, Hinsdale, FA 3-8678.

BATES, Mark W.; J. '57, B.S.; Theta Chi; Director of Development, Ill. Inst. of Technology, 3200 S. Wabash, 60616, 225-9600; r. 2345 Ashland, Evanston, 60201, 475-6908.

BATES, Roland Hayes; Lib. Arts, '50, B.S.; Kappa Alpha Psi; Asst. to Vice-President, E. D. Magnus & Associates, Inc., Exporters, 188 W. Randolph St., 334-1503; r. 1627 N. Sedgwick, MO 4-5234.

BATKO, Anthony J.; Commerce, '54, B.S.; Delta Tau Delta; Owner, Vocab Records, 3071 S. Broad St., 8, CL 4-8047; r. 311 Bartram Rd., Riverside, 442-6933.

BATTERSON, Elmer S.; Northwestern, '96, L. Arts, B.S., Grad. '98, M.S.; Delta Upsilon; Retired, r. 807 Clover Court, Glen View, 724-0658.

BAU, Lawrence; Commerc, '52, B.S., Law, 55, J.D.; Tau Epsilon Rho, Praetorians, Beta Gamma Sigma; Attorney, Self-Employed, 100 W. Monroe St., RA 6-3100, r. 7318 Keystone, Lincolnwood, 677-8975.

BAUER, Albert W.; C.B., '14; Alpha Kappa Psi; Pres., National Address Plate Co., Hi Speed Addressing Eq. Corp., 4615 W. Huron St., 44, ES 8-2681; r. 1518 Lincoln St., Evanston, DA 8-1231.

BAUER, Fred G.; E.B., '25, B.S.; Phi Delta Theta; V.P., Cowles Magazine & Brdcstg. Inc., 333 N. Michigan, 329-9200; r. 1630 Sheridan, Wilmette, 251-7347.

BAUER, Harold G.; E. Music, '60, M.M.; N.U., '63, D.M.U.S.; Pi Kappa Lambda; Composer-Conductor, Community Music Association, Conductor-Quincy Symphony Orchestra, Lake Forest; r. 1215 Cleveland St., Evanston, DA 8-3355.

BAUER, Harry Louis; Journalism, '42, B.S.; Delta Sigma Pi; Campus Association, School Magazine, Partner, Harris-Wilson-Bauer, Advertising Agency, 110 N. Wacker Drive, CE 6-6800; r. Route 1, Box 184, Jerricho, Sugar Grove, Ill., (Near Aurora).

BAUER, Henry C.; E.B., '29, B.S.; Theta Xi; Dist. Manager, Prudential Ins. Co., 235 N. N.W. Highway, FL 8-2290; r. 2222 Chestnut, Wilmette, AL 1-3974.

BAUER, John M.; E.B., '59, B.S.: Delta Sigma Pi; Methods Analyst, Teletype Corp., 5555 W. Touhy, Skokie, CO 7-6700; r. 17 Salem Lane, Evanston, 677-8355.

BAUER, Judson W.; E.B., '50, B.A.; Zeta Psi; Sls. Mgmnt., Channer Corp., Mfg. Wiring Harnesses, 1488 Old Skokie Rd., 432-6543; r. 1235 Ashland, Wilmette, 251-3214.

BAUER, Louis E.; E. GEd, '52, M.A.; Teacher, Bus. Ed., Elgin Pub. Sch., Elgin, SHI 1-9142; r. 564 Clifton, Elgin.

BAUER, Robert F..: C.B., '39, Diploma; Delta Sigma Pi; Salesman, Superior Engraving Co., 215 W. Superior, SU 7-7070; r. 2121 Fir, Glenview, PA 4-3248.

BAUER, Walter A.; E. Engr., '35; Theta Xi; Supervisory Foreman, Maron Elect. Co., 7400 N. Western, BR 4-3034; r. 2442 Ridge Dr., Northbrook, 272-6457.

BAUER, William F.; E.B., '55, B.A.; Phi Kappa Sigma; Advertising Salesman, Look Magazine, 333 N. Michigan, 329-9202; r. 400 E. Randolph, 527-2120.

BAUGHMAN, E. D.; C.B., E.B., '25, B.S.; Acacia; Retired; r. 2526 Hurd, Evanston, GR 5-0528.

BAUGHMAN, William D.; E. Tech., '59, B.S.: Triangle, Systems, Engr., I.B.M.; 1717 Central, Evanston, DA 8-8600; r. 1734 Stevens Dr., Glenview, 724-3649.

BAUGOUS, Albert J.; L.A., '46, B.A.; Phi Kappa Sigma; Pres., B. H. Blue Print & Supply Co., Comm. Reprod. & Engr., Supplies, 516 E. Northwest Hwy, Mt. Prospect, CL 9-3600; r. 444 S. Yale, Arlington Hts., CL 3-8027.

BAUKUS, Duane A.; E.B., '54, B.S.; Lambda Chi Alpha; Vice Pres. & Partner, J Baukus & Sons Inc., Retail General Stores, 6334 S. Central, PO 7-6350; r. 9044 Beechnut, Hickory Hills, 425-5380.

BAUKUS, Erwin J.; Evanston, Business, '58, B.S., Business Ad., Phi Kappa Sigma; Vice President, J. Bukus & Sons, Inc., Super Markets, 6334 S. Central, 38, PO 7-6350; r. 11335 S. Lawndale, 779-0239.

BAULING, Henry; C.B., '28, Dipl., Acctg., '42, B.S.; Delta Mu Delta, Beta Sigma Chi; Comptroller, Jewish Federation of Met. Chicago, 1 S. Franklin, FI 6-6700; r. 433 Ellridge Circle, Highland Park, ID 3-0433.

BAUM, Bernard M.; Law, '57, B.S.L., '59, LL.D.; Phi Alpha Delta; Lawyer, Shulman & Baum, Law Firm; 110 S. Dearborn, CE 6-4316; r. 834 Reba Pl., Evanston, UN 4-7663.

BAUM, George A.; E. Journalism, '55, '56, B.S.J., M.S.J.; Sigma Delta Chi; News Writer, Editor, NBC News, Merchandise Mart Plaza, 644-8300; r. 721 Seward St., Evanston.

BAUM, Gunther Norman; E.S., '56, B.S.; Men Off Campus, Young Republican Club; Stock Broker, F. S. Moseley & Co., Members New York Stock Ex., 135 S. S. LaSalle, RA 6-5900; r. 7251 N. California, BR 4-6483.

BAUM, Jacob S.; C.B., '38, Office Mgr., Assist, Sec'y, Treasurer, Bernard Food Industries Inc., Food Products, 217 N. Jefferson, FI 6-4498; r. 8851 Forest View, Skokie, 677-6335.

BAUMAN, Cleon W.; T.I., '45; Chief Estimator, American Spring & Wire Specialty Co., 816 N. Spaulding, 51, VA 6-0800; r. 7023 Wilson Terrace, Morton Grove, YO 5-5221.

BAUMAN, Frederick E.; E. La., '49, B.S.: Pi Kappa Alpha; Sales Repr., Meeker Company Inc., TV Station Reps., 333 N. Michigan, CE 6-1742; r. 1310 Maple, Wilmette, 256-1805.

BAUMAN, George W.; E. Tech., '53, B.S., C.E.; Sales Engineer, Dow Chemical Co. 6000 W. Touhy Ave., SP 4-6000; r. 787 Diane Ave., Elgin, SH 2-3287.

BAUMAN, John L.; E. Grad. Business, '49, M.B.A.; Owner, Bauman, Clark & Co., Financial Consultants, 209 S. LaSalle St., DE 2-6468; r. 645 Hinman Ave., Evanston, UN 9-0345.

BAUMANN, Bernard F.; E.Ed., '31; Lambda Chi Alpha; Advertising, Kemper Insurance, 4750 N. Sheridan, LO 1-8000; r. 917 Wilkinson Pkwy., Park Ridge, 823-4714.

BAUMANN, Don B.; E.C., '56, B.S.; Delta Chi; Office Manager, Piston Products, Inc., 7324 Lawndale, Skokie, OR 6-3444; r. 7638 Keeler, Skokie, OR 3-0563.

BAUMANN, Harry P.; C.B., '23; Retired; 1909 Lincoln, Evanston, UN 4-4235.

BAUMANN, Harry T.; E.B., '50, B.S.; Phi Delta Theta, Phi Delta Phi; Partner, Sidley, Austin, Burgess & Smith, 11 S La Salle St., 60603, ST 2-5400; r. 1233 Elmwood Ave., Wilmette, AL 1-0255.

BAUMANN, Thomas M.; E.G., '64, M.A.; History Teacher, Grayslake High School, 400 N. Lake, Grayslake, BA 3-8621; r. 9445 Kenton, Skokie, BA 3-0097.

BAUMBACH, Emil A.; E.C., '51; Pres., E. A. Baumbach Mfg., Co., Mfg. Die Sets, 1812 S. Kilbourne, 23, CR 7-4041; r. 927 N. Elmwood, Oak Park, EU 6-6858.

BAUMEISTER, Richard T.; E.B., '59, B.S.; Delta Tau Delta; Systems Engineer, I.B.M.; 7321 Lake, River Forest, ES 8-0790; r. 6914 26th, Berwyn, GU 4-7670.

BAUMEL, Raoul G.; E. Education, '62, B.S.; Delta Sigma Pi; Teacher-Social Studies, Willowbrook High School, 1250 Ardmore Avenue, Villa Park; r. 3645 S. Gunderson Ave., Berwyn, GU 4-0358.

BAUMGARTEN, Robert L.; E.B., '50; Sls. Repr., Bassett Furniture Co., 666 N. Lake Shore Dr., MI 2-2232; r. 535 N. Michigan, 527-1874.

BAUMGARTNER, Ronald J.; E. Ed., '52, B.S.; Sigma Chi; Athletic Director, St. Procopius Academy; Maple Ave., Lile, WO 9-6550; r. 506 Gartner, Naperville, FL 5-3142.

BAUMHARDT, John R.; E. S. '61, B.S.; Sigma Nu; Speech Teacher, Glenbrook H.S., West Lake Ave., Glenview, 729-2000; r. 410 Rollwind, Glenview, 60025, 729-0652.

BAUMHART, Raymond C., Rev.; Bus., '45, B.S., Harvard, '63, D.B.A.; Dean of Schl. of Bus. Adm., Loyola U., 820 N. Michigan, WH 4-0800, x. 525; r. 6525 N. Sheridan, BR 4-3000.

BAUMLE, Dan R.; E., '54, B.S.J., '55, M.S.J.; Chi Psi; Mdse Sprv., Foot Cone & Belding, 155 Superior, SU 7-4800; r. 225 Wentworth, Glencoe, VE 5-0203.

BAUMRUCKER, Alan E.; E.B., '64; In Service; r. 8106 Fairview, Brookfield, 60513, HU 5-9481.

BAUR, K. George, Jr.; E.A., '39, B.S., Delta Phi Epsilon; Purchasing Agent, Old Republic Life Ins. Co., 307 N. Michigan, FI 6-8105; r. 1710 Wesley, Evanston, GR 5-8472.

BAUSS, Joseph A.; E.B., '50, B.A.; Delta Sigma Pi; Pres., J.A. Bauss & Assoc., Inc., 26 E. Huron, 664-4733; r. 2 Forestway Dr., Deerfield, WI 5-5398.

BAXTER, Thomas L.; LA., '50, B.S.; Phi Delta Theta; Union League Clb, Kiwanis; Spec. Agt., New York Life Ins. Co., 164 W. Jackson, WA 2-7171; r. 345 Jackson, Hillside, LI 4-3367.

JAMES L. LYON COMPANY

●

COMPLETE
ACOUSTICAL ENGINEERING
and
INSTALLATION SERVICE

●

310 South Peoria St., Chicago, Ill. MOnroe 6-9600

PHONE: BU 1-4770

Theo. Ebert Co.

— SINCE 1873 —

OVER 90 YEARS OF SERVICE

PAINTING - DECORATING

THE FINEST IN RESIDENTIAL, COMMERCIAL
and
INSTITUTIONAL PAINTING

830 Diversey Parkway Chicago, Ill. 60614

BAY, J. Myron, E.L.A., '41, B.S., U. of Pa., '47, M.B.A., John Marshall, '53, LL.B.; Vice-Pres., Mogen David Wine Corp., 3737 S. Sacramento, CL 4-6300; r. 9119 Karlov, Skokie, OR 4-5258.

BAY, James N.; Com., '44; Pres., Bay Foods Inc., Wholesale Baking, 417 S. Morgan, CA 6-7623; r. 2710 Blackhawk Rd., Wilmette, AL 1-5189.

BAYER, Dewitt B.; E.A., '27, B.S., Law, '29, J.D.; Atty., Indiv. Prac., 2400 Lakeview, LA 5-3385; r. Same.

BAYER, George S.; E.T., '52, B.S.; Proj. Mgr., Televiso Co., Wheeling, VA 6-6300; r. 3100 Starling Ln., Rolling Meadows, CL 5-3092.

BAYER, James W.; L., '52, L.L.D.; Atty., Chicago Title & Trust Co., 111 W. Washington, DE 2-7700; r. 335 Woodland Ave., Lake Bluff, CE 4-4153.

BAYUK, William M.; Com., '56, B.S.B.A., Grad. Bus., '61, M.B.A.; Bond Portfolio Mgmmt., Stein Roe & Farnham, 135 S. La Salle, AN 3-7600; r. 408 S. Forrest, Arlington Hts., CL 5-5767.

BAZELON, Edward G.; Law, '51; Ptn., Axelrod, Goodman, Steiner, Atty's., 39 S. La Salle, CE 6-9375; r. 295 Asbenlane, Highland Park, IO 2-3601.

BEACH, Gardner; Com., '48, B.S.B.A.; Mgr., Nikolas Realty Co., 2800 Washington Blvd., Bellwood, ES 8-1750; r. 245 E. Madison, Lombard, MA 7-7960.

BEACH, George W.; N.U., '37, Chem., B.S., U. of Chgo., '42, Ph.D.; Beta Theta Pi, Gamma Alpha, Sigma Xi; Elgin Country Club, The Anvil Club; Pres., Stand. Pharmacal Corp., 1300 Abbott Dr., Elgin, 742-6622; r. 708 Hillcrest Dr., Dundee, 426-7309.

BEACH, Vernon V.; C.C., '34, Dipl.; Electro-Plating Foreman, F. H. Noble & Co., 557 W. 59th, TR 3-0131; r. 8233 S. Justine, HU 3-8230.

BEALE, Benjamin E., Jr.; Bus., '57, B.S.B.A.; Psi Upsilon; Union League Club of Chi.; Ass't to Pres., Para-Tone Co., Artists Materials, 512 W. Burlington, La Grage, FL-2-4810; r. 15 W. 110 Germanchuch, Hinsdale, FA 3-3130.

BEALS, Ralph E.; Grad., '59, M.A.; Asst. Prof. of Econ., Dept. of Economics, N.U., 492-7289; r. 1827 Wesley, Evanston, GR 5-0330.

BEAMAN, James H.; Engr., '32, B.S.; Phi Delta Theta; Retired; r. 135 Blodgeet, Lake Bluff, 234-4196.

BEAMISH, Harold L.; Law, '23, L.L.B, John Marshall Law, '57, J.D.; Delta Theta Phi; Attorney, Harold L. Beamish, 47 Galena, Aurora, TW 7-3411; r. 301 S. Elmwood Dr., Aurora, TW 2-6805.

BEAMISH, J. K.; Northern, '34, B.A., Ed., '46, M.A.; AASA, DESP, AGEI, NEA, IEA, Kiwanis; Elem. Supt. of Schools, Board of Education, Westchester, 9981 Canterbury, Westchester, FI 5-5300; r. 1520 Westchester Blvd., Westchester, 681-0049.

BEAN, Elbridge S.; Lib. Arts, '49, Lib. Arts; Part Owner, Sec., Treas., Form-All Spring Co., 2045 W. Churchill, AR 6-7610; r. 611 Goodwin Dr., Park Ridge, 825-5452.

BEAN, John M.; G. ED., '54, M.A., Hampton Inst.,'50,B.S.; Omega Psi Phi; Math Teacher, Hookway Elem., 8100 S. La Salle, ST 3-5677; r. 9736 S. Calumet, IN 8-4224.

BEAN, Le Roy L.; S., '37; Delta Tau Delta; Insurance Adj., Gen. Adjust. Bur., 5540 W. Lawrence, AV 3-1000; r. 709 Prospect Manor, Mt. Prospect, CL 9-0974.

BEAN, William T.; Lib. Arts, '37, B.S.; Delta Upsilon; Sales, C. T. Corp. System, 208 S. La Salle, AN 3-1414; r. 1420 Juneway Terr., RO 4-7284.

BEARD, Preston C.; Com., '39, B.S.; Phi Kappa Sigma; Reg. Rep., Goodbody & Co., 1 N. La Salle, CE 6-8900; r. 704 Kent Rd., Kenilworth, AL 1-4436.

BEARDSLEE, Louis B., Jr.; A., '32; Pres., Louis B. Beardslee & Co. Inc. 100 N. La Salle, ST 2-8323; r. Rt. 3, Woodstock, FE 8-2039.

BEARDSLEY, Charles H.; E.C., '50, B.S.; Builders Club, Oak Park Club, Executives Club, Kiwanis; Pres., James L. Lyon Co., Acoustical Tile & Partition Contr., 310 S. Peoria 7, MO 6-9600; r. 406 Linden, Oak Park, VI 8-5754.

BEARDSLEY, Charles H.; Ec., '50, B.S.; Pres., James L. Lyon Co., Insulation & Acoustical Tile, 310 S. Peoria, MO 6-9600; r. 406 Linden, Oak Park, VI 8-5754.

BEARDSLEY, Don G.; N. U., '62, M.A.T.; Sigma Nu, Epsilon Beta; Doctoral Stu., N. U., 1809 Chicago, Evanston, 492-5661; r. 1322 Forest, Wilmette, AL 1-4482.

BEATTY, Thomas J.; Mu-J., '54, B.S., J.; Prod. Mgr., Encyclopedia Britannica Inc., 425 N. Michigan, 527-2350; r. 1025 Pfingsten, Glenview, PA 4-1979.

BEATTY, Homer M., Jr.; Com., '42, B.S.; Phi Kappa Sigma; Mdse. Mgr., Wieboldt Stores Inc., 1279 Milwaukee, AR 6-1000; r. 2411 Lawndale, Evanston, UN 4-7723.

BEAUDRE, James R.; Com., '62, B.B.A.; Commerce Club; Production Planning—Product Engineer, U.S. Steel, Broadway St., Gary, Indiana, 883-0381 Ext. 4242; r. 1705 E. 119th St., Whiting, Indiana, 659-4267.

BEAVEN, Bruce W.; Grad. Bus., '59, M.B.A.; Alpha Delta Phi; Northwestern Alumni & Amherst Alumni Clubs; V.P. of Woolard & Co., 1355 LaSalle, FI 6-4600, V.P. Maher Color & Chemical Co., 1700 N. Elston, AR 6-7440; r. 1861 Winnetka Rd., Northfield, HI 6-1682.

BEAZLEY, Samuel G.; EC., '25; Phi Nu Beta; Salesman, L. J. Sheridan & Co., Real Estate, 111 W. Washington, RA 6-7743; r. 715 Buena, BU 1-3283.

BECHER, Clifford C.; Engr., '38, B.S.; Alpha Delta Phi; Building Plans & Specification Engr., Illinois Bell Telephone Co., 208 W. Washington, RA 7-9411; r. 910 Gamon Rd., Wheaton, 668-6097.

BECHSTEIN, Robert E.; Com., '58, B.S.; Phi Kappa Psi; V. P., Wm. M. Linz & Assoc., Inc., 6328 N. Cicero, MU 5-6060; r. 934 Club Circle, Glenview.

BECHTEL, Paul M.; L. Arts, '57, Ph.D.; Prof. of English., Wheaton College, Wheaton; r. 707 University Pl., Wheaton, 668-1285.

BECK, John H.; S., '32, B.S., N. U., '41, M.S.; Phi Kappa Psi; Retired; r. 9541 Ridgeway, Skokie, OR 5-1227.

BECK, Joseph S.; L.A., '29, B.A.; Sigma Chi; Owner, Joseph S. Beck, Retterer & Beck, Insurance Brokers, 175 W. Jackson Blvd., WA 2-0400; r. 2459 Prairie, Evanston, DA 8-8315.

BECK, Stephen R.; '64, B.A.; Continental Ins. Co., 360 W. Jackson, 341-5060; r. 1344 Estes, 274-6961.

BECK, Walter R.; GEd, '42, M.A.Ed.; Teacher, Steinmetz H.S.; 3030 N. Mobile, TU 9-0225; r. 4501 Belmont Rd., Downers Grove, WO 8-1947.

BECK, William E.; C.C., '47, B.S.; Sup. of Graphic Arts, Board of Education, 228 N. La Salle, Rm. 634, DE 2-7800, x. 525; r. 5739 N. Virginia, AR 1-9564.

BECKER, Benjamin F.; Eng., '30; Sigma Alpha Epsilon; Sales Eng., Cinch Mfg. Co., Mfr. of Electrical Components, 4258 N. Cicero, SP 7-1700; r. 130 Wagner Rd., Northfield, HI 6-3977.

BECKER, Bernard; L.A., '32; Delta Kappa Sigma; Owner, Becker Prof. Phar., 4744 N. Western, LO 1-4486; r. 4907 N. Fairfield, AR 1-1835.

BECKER, Donald A.; N. U., '64, B.A., M.A.; Attending University of Texas, Austin, Texas; r. 448 Highcrest Dr., Wilmette, AL 1-1322.

BECKER, Kirke H.; C.C., '53, B.S.; Pres., Caisson Corp., Foundation Contractors, 4846 Main St., Skokie, 647-9559; r. 368 Elder Lane, Winnetka, HI 6-3396.

BECKER, Harold H.; '41 Driver Ed., Wells High Schl.; r. 5051 W. Jarlath, Skokie OR 5-7884.

BECKER, John C.; Com., '52, Dipl.; Officer, Cook County Jail, 2600 California, LA 3-0101; r. 6908 Cermak, Berwyn.

BECKER, John R.; E. Bus., '63, B.B.A.; Accountant—Systems and Procedures, Belden Mfg. Co., 415 S. Kilpatrick Ave. 44, ES 8-1000; r. 216 Elgin Ave., Forest Park, FO 6-1205.

BECKER, Jules D.; T.I., '49, B.S.; Pres., Jules D. Becker, Construction Co., General Contractors, 4300 Timberlane Dr., Northbrook, CR 2-3500; r. Same.

BECKER, Marshall E.; C.C., '50, B.S.; Mail Order Mgr., Market Ways, Inc., Direct Mail, 360 N. Michigan, 527-1293; r. 4250 Marine Dr., EA 7-7544.

BECKER, Max J.; '30, B.S., N.U. Law, '34 J.D.; Tau Epsilon Rho; Atty., Max J. Becker, 134 N. La Salle, ST 2-2468; r. 5321 N. Sawyer, JU 8-0304.

BECKER, Ralph; '51, B.S.; Delta Tau Delta; History Teacher, So. Shore High, SO 8-8148; r. 8428 S. Bennett, BA 1-0156.

BECKER, Richard L.; Ed., '61; Supervisor, Chicago Rawhide Mfg. Co., Mfr. Oil Seals, 416 Summit, Elgin, ES 9-2500; r. 1248 Oak Dale Dr., Centry Oak, 742-1825.

BECKER, Richard O.; N.U., L., '64, J.D.; Phi Alpha Delta; Lwyr., Popejoy, Bowman, Unverzagt, Nelson & Becker, Lawyers, 438 Main St., Glen Ellyn, HO 9-4011; r. 246 Montclair, Glen Ellyn, HO 9-2745.

BECKER, Samuel; Ed., '32, B.S.; Supt., Chestnut Post Office-Branch, 830 N. Clark, SU 7-3544; r. 8320 N. Knox, Skokie, OR 3-0628.

BECKER, Sidney C.; E.C., '37, B.S.; Acct., Assn.; Sidney C. Becker, Accts., Merchandise Mart, 467-0056; r. 1601 Kirk, Evanston, GR 5-5489.

BECKER, William Stewart; E.C., '32, B.S.; Alpha Tau Omega, Lambda Alpha; Senior Appraiser, Equitable Bldg.-Equitable Life Insurance Society of U.S.; 401 N. Michigan, 321-4714; r. 720 Linden, Wilmette, AL 1-1577.

BECKERMAN, Benjamin Q.; C.C., '33, Dipl.; Delta Pi; Sr. Partner, Beckerman Terrell & Co., CPA's, 10 S. Riverside Dr., Riverside Plaza, DE 2-6622; r. 2908 Estes, 60645, HO 5-3623.

BECKERMANN, Theodore W.; S., '56, B.S.; Supervisor, Illinois Bell Telephone Co., 212 W. Washington, RA 7-9411, x. 3389; r. 410 Country Lane, Streamwood, 60123, 837-8285.

BECKLEY, Gordon T.; Sp., '49, B.S.; Phi Kappa Psi; Mgr., Mkt. Research, Consolidated Papers Inc., Market Research, 135 S. LaSalle, AN 3-7203; r. 737 S. Belmont Lane, Arlington Heights, CL 3-3489.

BECKMAN, David N.; Ed., '52, B.S., G. Math., '54, M.S.; Head Math. Dept., Proviso East High School, Maywood, FI 4-7000; r. 1231 Heidorn, Westchester, 562-4076.

BECKMAN, Walter A., Jr.; L.A., '58, B.A.; Geologist, Research Asst., Evanston Exploration Corp., Box 489, Evanston, 492-7539; r. 8075 Foster Lane, Niles, 965-1128.

BECKMAN, William C.; Ed., '51, M.A.; Sigma Alpha Epsilon; Athletic Dir., Forest View High School, 2121 S. Goebbert Rd., Arlington Heights, 437-4600; r. 543 S. Dunton, Alington Heights, CL 5-0419.

BECKMAN, John F.; E.B., '37, B.Sc.; Beta Alpha Psi; Vice Pres. & Treas., Lakeview Cartage Co., 337 E. Illinois, 644-7627; r. 821 Windsor Rd., Glenview, PA 4-5922.

BECKNER, Harry G.; Com., '05, B.S.,B.A.; Vice Pres. Charge of Sales, Jewel Tea Co. Inc., Food Chain, 1955 W. North Ave., Melrose Park, FI 5-0500; r. 1108 Woodview Rd., Hinsdale, 325-0811.

BEDA, Robert J.; E., A., '36, B.S.; Sigma Nu; V.P. & Dir., Lamb, Little & Co., Ins., 11 S. LaSalle, FI 6-8222; r. R. Rte. 2, Algonquin Rd., Barrington, HA 6-5432.

BEDESSEM, Robert E.; E.A., '42., B.S.; Buyer, Photographic Equip., Sears, Roebuck & Co., 925 S. Homan, 7, 265-3893; r. 7139 N. McAlpin, 46, NE 1-9010.

BEDNAR, Joseph; C.B., '53, B.S.; Auditor, U.S. Govt., Dept. of Agriculture, 73 W. Monroe, AN 3-4402; r. 13221 Avenue "N", 60633, MI 6-0994.

BEDNARZ, Edward J.; A.Ed., U., '63, Gen. Accountant, Duncan Parking Meter, Manufacturer Metal Process, 835 N. Wood, CH 3-6800; r. 1436 N. Kolin, 51, SP 2-6756.

BEDNARZ, Gordon D.; LA., '53, B.S.; Purchasing Agent, Thermo Gas Co., Liquid Propane Gas Ind., 400 E. Ogden Ave., Hinsdale, BI 2-3560; Owner, DuPage Hosp. & Sick Room Rentals Inc., 530 S. York, Elmhurst, 832-4103; r. P.O. 93, 411 Spring Rd., Elmhurst, 279-7385.

BEDROSIAN, Arthur; E.B., '39, B.S.; Divisional Sls. Mgr., Pkgg., Reynolds Metals Co., 410 N. Michigan 11, 527-2200; r. 2116 North Ave., Waukegan, MA 3-3027.

BEECHNER, Robert L.; E.Sp., '54, B.S.; Sigma Nu; Sls. Mgr., Pharmaseal Laboratories, 777 Busse Hwy., Park Ridge, 825-6619; r. 2014 E. Eastman Ct., Arlington Heights, 392-8235.

BEECHY, Thomas H.; Grad. Bus., C., '59, M.B.A.; Assistant Professor of Accounting; Ill. Inst. of Technology; 3300 S. Federal 16, CA 5-9600; r. 860 DeWitt Pl. 11, MI 2-0697.

BEEGUN, Harry M.; C.B., '24, John Marshall, '31, LL.B.; Self Employed, Lawyer, 127 N. Dearborn, 2, FR 2-2271; r. 5701 N. Sheridan, 275-3583.

BEEGUN, Samuel D.; C.C., '32, Diploma; Lambda Phi Beta; Assoc., Esther's Draperies, Retail Draperies & Linens, 6050 Cermak Rd., Cicero, OL 2-7553; r. 801 Clinton Pl., River Forest, FO 9-5219.

BEEMSTERBOER, Matthew; C.B., '40, Dipl. in Com.; Olympia Fields C.C.; Second Vice President, The Northern Trust Co., 50 S. LaSalle, 90, FI 6-5500; r. 2704 Emelia Ct., Flossmoor, SY 8-4362.

BEEMSTERBOER, Matthew J.; Yale, '55, B.A., Law, '60, J.D.; Phi Delta Phi; Attorney, Brunswick, Beemsterboer & Casey, 2428 Vermont St., Blue Island, FU 5-5500; r. 1932 Hickory Rd., Homewood, 799-6615.

BEER, Edward W.; C.B., '50; Slsmn., C. Mikol & Co., Kitchen Remodeling, 4949 Milwaukee, PE 6-3033; r. 1621 North Shore Ave., SH 3-6213.

BEERHEIDE, Arthur J.; E.B., '31, B.S.; Sigma Delta; Pres., Atlas Copper & Brass Mfg. Co., Custom Made Non-Ferrous Specialties, 2734 N. Janssen, 14, BU 1-6500; r. 5812 N. Kenneth, 30, KI 5-1242.

BEERLY, Gustav E., Jr.; L.A., '37, Law, '40, Lake Forest, '38, B.A., John Marshall, '41, LL.B.; Phi Mu Delta; Past Pres. of the Nordic Law Cl., Swedish Cl.; Judge, X. Asst. Probate Court, 111 W. Washington, 2, RA 6-0761; r. 545 Greenwood, Kenilworth, AL 6-0045.

BEERS, Bertram R.; E.A., '36, B.S., Law, '39, LL.B.; G. Harvard, '41; Delta Theta Phi; Asst. Gen. Counsel, Pullman Co. Inc., Asst. Secy., Pullman Standard, 200 S. Michigan, WE 9-4262; r. 1144 E. State Lane, Lake Forest, CE 4-2079.

BEERS, George H.; Tenn., B.S., '34, Harvard, '37, M.B.A., N.U. Law, '38; President, Swan-Matic Capping Machinery Co., 1822 Lehigh, Glenview, PA 9-1377; r. 1630 Cambridge Rd., Flossmoor, SY 8-3297.

BEERS, V. Gilbert; Sp., '63, Ph.D.; Ed. Dir., D. C. Cook Publishing Co., 850 N. Grove, Elgin, 60120, 741-2400; r. Rt. 1, Box 321, Elgin, 60120, 741-3319.

BEESLEY, Walter G.; E., A. '37; Slsmn., Material Service Corp., 300 W. Washington, FR 2-3600; r. 1730 E. 85th, 60617, ES 5-3871.

BEGALKE, William A., Jr.; S. '64; In Service; r. 906 N. Washington, Wheaton, 60187, MO 8-0260.

BEGOUN, Alan H.; A. '62; In Service; r. 1428 Juneway Terr., 60626.

BEGOUN, Louis; C.B., '30, Staff Auditor, Hirsh, Frumkin, Roberman & Cina, Acctg., 65 S. Water, FI 6-0280; r. 1428 Juneway, 26, SH 3-5360.

BEHM, Arthur W.; E.Eng., '36, B.S.; Triangle; Planning Engr., Acme Industrial Co., Metals Workings, 200 N. Laflin, 7, MO 6-4122; r. 4815 N. Damen, 25, RA 8-1717.

BEHNKE, Elmer W.; C.C., '40, B.S.; Exec. Vice President, National Factors Inc., Finance, 203 N. Wabash, 1, CE 6-3485; r. 120 N. Home, Park Ridge, 823-3626.

BEHNKE, Wallace B., Jr.; E.Tech., '46, B.S., B.S.E.E.; Phi Delta Theta; Div. V. Pres., Commonwealth Edison Co., 3500 N. California, 18, CO 7-8131; r. 311 S. Oak, Hinsdale, FA 5-1441.

BEHRE, Frank W., Jr.; L.A., '52; Slsm., Equitable Life Assurance Soc., Insurance, 401 N. Michigan, FR 2-0400, x. 226; r. 1621 Catalpa, 26, AR 1-2985.

BEHREL, H. Gordon; E.B., '48; Ptnr., Chicago Board of Trade, Member, 141 W. Jackson, HA 7-5966; r. 843 Maple, Downers Grove.

BEHRENS, James L.; E.Ed., '61, B.S.; Phi Delta Theta; Slsmn., IBM, 520 Dearborn, 341-2000, x. 5883, 341-5526; r. 1314 N Dearborn, 943-0965.

BEHRENS, Ralph W.; E., Tech., Institute, '62, B.S.E.E.; Electronic Design Engr., Motorola Inc., Chgo Military Electronics Center, 1450 N. Cicero, 51, ES 9-6700, x. 371; r. 126 Main, Evanston, 475-5629.

BEHRENS, Thomas R., Dr.; G.S., '63, Ph.D.; Professor of Language Pathology, Northwestern, Speech Annex, 492-3223; r. 2802 Harrison, Evanston, UN 4-5068.

BEHRSTOCK, Jerome J.; E.L.A., '36; Branch Mgr., Brunswick Corp., 2565 W. Cermak, Oak Brook, DI 2-4320; r. 214 Schiller, Wilmette, AL 1-0502.

BEIER, Carl N.; C.B., '37, Dipl.; Alpha Kappa Psi; Acct., Commonwealth Edison Co., 72 W. Adams, 90, RA 6-1200, x. 3221; r. 18 S. George, Mt. Prospect, CL 3-7264.

BEILIG, Richard H.; C.B., '61, Acct.; Masons; Staff Asst.-Mark, Simoniz Wax Co., Mfg. Wax, 2100 S. Indiana, 16, DA 6-6700; r. 530 N. Catalpa, Itasca, 773-9590.

BEISANG, Robert E.; E.C.B., '41, B.S., U. of Chicago, Bus. Adm., '51, M.B.A.; Phi Gamma Delta-Sextant Honorary; Past Pres., N.U. Club of Chicago; Outdoor Director, McCann-Erickson, Inc., 318 S. Michigan, 4, WE 9-3700; r. 482 Sheridan, Evanston, UN 9-3474.

BEISCH, Paul F.; E.Jour., '49, B.S.; Sigma Delta Chi; Asst. Pub. Relations Dir., Allstate Insurance Co., 7447 Skokie Blvd., Skokie, CO 7-7700, x. 462; r. 5500 Washington, Morton Grove, YO 6-6705.

BELCOVE, Fred M.; C., Grad. Schl. of Bus. Adm., '63, M.B.A.; Tech. Sls. Rep., Hodag Chemical Corp., 7247 N. Central Park, Skokie, OR 5-3950; r. 6423 N. Damen, 338-1793.

BELDING, Meric W.; T.I., Civil Engr., '45; Hinman Friar; President, (Pres., Modern Hudraulics), Belding Engr. Co., Heavy Machinery-Moving Equip. and Bldgs., 130 W. Grand Lake Blvd., 231-5200; r. 30 W. 656 Roosevelt Rd., West Chicago, 231-0899.

BELKNAP, Paul Edward; E. Jour., '36, B.S.; Sigma Delta Chi, University Club of Chicago, Mid-America, Skokie C.C.; Senior Vice President & Director, Needham, Harper & Steers, Inc., Prudential Plaza, 1, 527-3400; r. 260 Fairview, Winnetka, HI 6-5408.

BELL, Alan C.; Grad. Bus.C., '55, M.B.A.; Dir., Chicago Card School, 6340 N. Kedzie, 45, RO 4-5512; r. Same.

BELL, Albert R.; E.L.A., '32, Pol. Sc., B.S., Law, '35, J.D.; Nu Beta Epsilon; Vice Pres., Secy., Gen. Atty., Spiegel, Inc., 2511 W. 23rd, 8, YA 7-5600, x. 2121; r. 7011 S. Constance, 49, MI 3-8248.

BELL, Arthur J.; L.A., '56, B.A.; Dir. of Gen. Woods Boy's Cl., Chgo Boy's Cl. of America, Social Agency, 2950 W. 25th, 23, BI 7-0700; r. 1104 N. Kenilworth, Oak Park, 848-8692.

BELL, Bernard J.; E.Mus., '48, M.M.; Phi Mu Alpha, N.E.A.; Princ., Elem. Ed., East Gary Public Schls., 2900 Clay, East Gary, Ind., 962-1781; r. 400 Parke St., Gary, Ind., 938-2125.

BELL, Ira S.; A., '57, U. of Chgo., '60, LL.B.; Lawyer, Self-employed, 231 S. LaSalle, ST 2-0820; r. 1234 Farwell, 26, SH 3-4859.

BELL, Irwin W.; N.U., Mus., '59, M.A., Wheaton Coll., '55, B.M.E.; Wheaton Coll., Orchestra, Dir.,Choral Dir., Maine Township H.S., Maine South, Park Ridge, 825-7711, x. 55; r. 1908 Rosehill Dr., Arlington Heights, 392-5301.

BELL, John Richard; Journ., '55, B.S.; Sigma Delta Chi; Account Representative, J. Walter Thompson Co., Adv., Public Relations, 410 N. Michigan, 32, MO 4-6700; r. 2532 W. 45th St.

BELL, Joseph E.; N.U. Law, '34, J.D.; Lwyr., Self Employed, 105 S. LaSalle, 3 AN 3-2826; r. 66 Fox Lane, Winnetka, HI 6-4223.

BELL, Melvin; Com., '48, B.S.; Pur. Agt., Allstate Insurance Co., 7447 Skokie Blvd., Skokie, CO 7-7700; r. 7331 N. Tripp, Lincolnwood, 46, OR 6-4574.

BELL, Owen P.; B.S.; Phi Gamma Delta; Loan Counsell, Great Lakes Mortgage Corp., 111 W. Washington, FR 2-1700; r. 1323 Central, Wilmette, AL 6-0717.

BELL, Randall P.; A., '60, B.S. Fine Arts; Designer, Ind., Herbst Lzar, Lincoln Tower, 75 E. Wacker, 263-7415; r. 322 Lathrop, Forest Park, 366-5013.

BELL, Richard A.; N.U., '63, B.A.; Phi Kappi Psi; Agent, Connecticut Mutual Life (Suite 720), 39 S. LaSalle, FI 6-1515; r. 1434 Crain, Evanston, 869-6168.

BELL, Richard J.; L. A., '25, B.A.; Phi Delta Theta; Hinsdale Golf Club; Owner, Richard J. Bell, Insurance, 330 So. Wells 6, HA 7-2429; r. 411 E. 4th, Hinsdale, FA 3-0995.

BELL, Willard J., Jr.; Tech., '61, B.S.; Alpha Delta Phi, Tau Beta Pi; Staff Engr., Nalco Chemical Co., 6216 W. 66th, PO 7-7240; r. 316-B. Maple, Downers Grove, WO 9-0581.

BELLAMY, Robert H.; '40, B.A.; Lambda Chi Alpha; Teacher, Chicago Board of Education; r. 1017 Wesley, Evanston, 864-6974.

BELLAND, John C.; L.A., '60, B.A.; Pi Kappa Alpha; Audio Craft, Mfg. Phono Records, 11639 S. Ashland, BE 3-4717; r. 9223 S. Winchester, 20, BE 8-0153.

BELLER, Leo C.; C., '50, B.S.B.A., John Marshall Law, '59, LL.B.; Claims Authorizer, Chicago Payment Ctr., Social Security Administration, 165 N. Canal, 6, DE 2-5833, x. 79; r. 2534 W. Jerome, RO 1-9465.

BELLETIRE, Frank L.; Chem., '50, Ph.B.; Chief Chemist, Borden Chemical Co., Adhesives Mfg., 1829 S. 54th, Cicero, BI 2-1254; r. 693 Swain, Elmhurst, TE 3-9319.

BELLGARDT, Richard E.; C.C., '49, B.S.B.A.; Secy & Treas., Elmwood Ford Motors, Inc. Sales & Serv., 1823 N. Harlem, 35, TU 9-2440; r. 604 Willow, Itasca.

RICHARD J. BELL, '25
INSURANCE
HArrison 7-2429
330 S. Wells St. Chicago 60606

D. A. STUART OIL CO., LTD.
METAL WORKING LUBRICANTS
2727 S. Troy St. BI 7-7100

BELLMAR, Fred R.; G.Ed., '46, M.A.; Ed., Social Studies, Sec. Schls., Scott Foresman & Co., Publishers, 433 E. Erie, WH 4-4890, x. 239; r. 1604 Hinman, Evanston, UN 4-2096.

BELT, James S. C.; Com., '54, B.S.C.; General Manager, United Board & Carton Corp., Cardboard Boxes, Packaging, etc., 2245 W. Pershing Rd., 60609, 638-7440; r. 1555 S. Quentin Rd., Palatine.

BELT, Robert L.; A. & Sc., '33; Sls. Serv., Union Tank Car Co., Freight Equipt., 111 W. Jackson, 431-3169; r. 840 Foxdale, Winnetka, HI 6-5569.

BELZER, Chas. H., Jr.; Liberal Arts, '51, B.S.; Kappa Sigma; Product Sales Mgr., Stereo Div., Warwick Mfg., Co., Television Receivers, Whol & Mfg., 7300 N. Lehigh, '48, SP 4-6400, x. 387; r. 432 S. Kennicott, Arlington Heights, CL 3-0313.

BELZER, Douglas L.; Bus., '61, B.S.; Delta Sigma Pi; Mktg. Analyst, Foote, Cone & Belding, 155 E. Superior, 60611, SU 7-4800; r. 2038 W. Jarvis, 761-0884.

BEMAN, Milo G., Jr.; E.C., '53; V.F.W.; Buyer, Consolidated Foods, 8999 Palmer St., River Grove, NA 5-5600; r. 5443 N. Oriole, 31, RO 3-2060.

BENDER, Harvey H.; Com., '49, B.S.; Sigma Alpha Mu; Vice-Pres., Bender-Rieger Inc., Bender Leasing Corp., Auto Dealer, Leasing Co., 117 N. Cook, Barrington, 381-6000; r. 670 Sycamore Lane, Glencoe, VE 5-2583.

BENDER, Ivan R.; Law., '59, J.D.; Tau Epsilon Rho; Mgr. Sls. Serv., Encyclopaedia Britannica Press, 425 N. Michigan, 527-2350; r. 243 Ridge, Evanston, UN 4-4783.

BENDIG, Raymond J.; Jour., '56, '59, B.S.J., M.S.J.; Reporter, Copyreader, Sports Dept., Chicago Tribune, 435 N. Michigan, 222-3474; r. 4038 N. McVicker, 282-7792.

BENDITZKY, Robert; '49, B.S.M.E.; Owner, Commercial Delivery Service Inc., 1367 S. Miller, 8, CH 3-3030; r. 2321 Forestview, Evanston, DA 8-1573.

BENDIX, Paul G.; E.C., '48, B.A.; Alpha Delta Sigma; Salesman, Tie-Tie Gift Wrappings Co., 2300 Logan Blvd., BR 8-5200; r. 6118 N. Artesian Ave. 60645 SH 3-6118.

BENEDEK, John; Law, '30, '33, B.S.L., J.D.; Ptnr., Benedek and Benedek, Lwyrs., 5940 W. Grand, 39, BE 7-3068; r. 213 Austin, Park Ridge, TA 3-1760.

BENETTE, John C.; U. Chicago, '27, B.S., G.Ed., E., '38, M.A.; Regional Sls. Mgr., American Trade Magazines Inc., 21 W. Huron, 10, DE 7-7700; r. 880 Lake Shore Dr., 11, MI 2-9060.

BENEDETTI, Robert L.; Sp. Grad., '62, B.SC. B.S.c.; N.U., Still at schl. studying; Alpha Tau Omega; Indiana University Players, Northfield; r. 3137 Elm, Brookfield, 446-6175.

BENGSTON, Manfred H.; C.B., '41; Auditor, Allied Mills, Inc., Mfg. Animal Feeds, 110 N. Wacker, FI 6-5060; r. 5425 Roscoe, 41, KI 5-4802.

BENHAM, Clifford T.; E.B., '50, B.S.B.A.; Bus. Secy., Lawson YMCA, 30 W. Chicago, WH 4-6211; r. 2102 Sunset, Waukegan, ON 2-0615.

BENING, Arthur H.; E.B., '55, B.A.; Acct, Supervisor, American Machine & Foundry Co., Elk Grove Village, HE 9-1600; r. 2205 Hawk, Rolling Meadows, CL 3-4371.

BENJAMIN, David M.; L.A., '61, B.A.; Phi Kappa Sigma;Group Sales Repr., Crown Life Insurance Co., Board of Trade Bldg., HA 7-6396; r. 836 Judson, Evanston, 869-6749.

BENJAMIN, Edward; Chicago Com., '36, Dip.; Psi Gamma Rho; Pres., Benjamin & Lang, Investment Securities, Municipal Bonds, 10 S. LaSalle, FI 6-2121; r. 470 Glendale, Winnetka, HI 6-3301.

BENJAMIN, Kenneth M.; C.B., '48, B.S.; Ed., Flower News, 549 W. Randolph 236-8648; r. 206 W. Witchwood Lane, Lake Bluff, 234-9072.

BENJAMIN, Martin; C.B., '52, B.S.B.A.; Accounting Dept. Super., Reed Candy Co., Mfg. Confectioners, 1245 Fletcher, 13, EA 7-2200; r. 5193 Moreland Dr., Norridge, 52, GL 7-0472.

BENJAMIN, William H.; E.Mu., '62; First Oboist, Grant Park Concerts, Chgo Park District, 425 E. 14th, HA 7-5252; r. 2220 Payne, Evanston, GR 5-6581.

BENKER, Robert H.; E.B., '57; Owner, Able Fire & Safety Co., Selling Fire Equip., 5107 N. Clark, LO 1-9444; r. 2913 Wisner, 18, BE 5-5274.

BENKO, David F.; Bus., '63, B.S.; Independent; In Serice; r. 8636 S. Blackstone, RE 4-3678.

BENN, Fred E.; C.B., '57, B.S.; Chief, Acct. Branch, Finance Div., U.S. Atomic Energy Commission, Chicago Operation Office, 9700 S. Cass, Argonne, 739-7711; r. 354 Ridge, Elmhurst, TE 2-3167.

BENNE, Joseph P.; C.G.B., '57, M.B.A.; Highway Engr. IV., Cook County Dept. Highways, 130-33 N. Wells, 6, 321-7720; r. 494 Hirschave, Claument City, 862-4563.

BENNETT, Albert E.; C.B., '39, B.S., De Paul Law, '46, LL.B.; Phi Alpha Deta; Lawyer, Self Employed, 4306 N. Pulaski, KI 5-3950; r. 4202 W. Cullom, MU 5-8378.

BENNETT D. William; E. Jour., '49, B.S.J.; Phi Kappa Psi; Assoc. Ed., One-Design Yachtsman, Publication (Boating),) 159 E. Chicago, 337-5335; r. 49 Valley Rd., Highland Park, ID 3-0498.

BENNETT, Edwin M.; E.C., '48, B.S.B.A., C.B., '62, M.B.A.; Beta Gamma Sigma; Treasurer, All-American Life and Casualty Co., 225 W. Touhy, Park Ridge, 692-3331; r. 1329 Pine, Glenview, PA 4-7467.

BENNETT, Gail Kirk; E.B., '49, B.S.; Sigma Nu; Sunset Ridge Country Club; Exec. V.P. Bennett Brothers, Distr. of General Merchandise, 30 E. Adams, AN 3-4806; r. 430 Pebblebrook, Northbrook.

BENNETT, Gerald R.; E.B., '56, B.S.B.A., C.B., '60, M.B.A.; Beta Gamma Sigma; Cost Analyst, Varco Inc., West County Line Rd., Barrington, 381-4030; r. 287 Hickory Dr., Crystal Lake, 459-3314.

BENNETT, John D.; E.A., '59, Ph.B.; E.A., '65, M.A.; Asst. Super. Engrg., Design Service, 323 S. Franklin, 922-5551; r. 2110 W. Bradley, 60618, EA 7-5313.

BENNETT, L. W., T.I., '35, B.S., '36, M.S.; Acacia; Sls. Repr., Belden Mfg. Co., Copper Wire & Cords, 4647 W. Van Buren, ES 8-1000; r. 407 W. Lincoln, Wheaton, MO 8-9172.

BENNETT, Sydney C.; E.L.A., Sp., '19; Phi Kappa Psi; Slsmn., Fuel Oil Div., Jefferson Ice Co., 357 Hendee, Elgin, SH 2-1427; r. 721 W. Highland, Elgin, SH 1-0179.

BENNO, Edward L.; U. of Chicago, '47, B.S., N.U. Law, '50, J.D.; Delta Theta Phi; Lawyer, Snow and Benno, Lawyers, 332 S. Michigan, Suite 1457, 922-2108; r. Rt. 1, Box 198, Grayslake, BA 3-4906.

BENOWITZ, Casmer A.; E.E., '32, B.S.; Alpha Delta Phi; Distr. Engr., State of Ill. Dept. Pub. Works Div., 300 N. State, FI 6-2000; r. 6569 N. Tahoma, RO 3-3024.

BENOY, Lynn H.; E.B., '60, B.S.; Acacia; Mgr., Kroger Stores, 4025 Sheridan, 549-8464; r. 8414 N. Oriole, Niles, 549-8464.

BENRUD, Merlin J.; E.Ed., '47, M.A.; College Registrar, Chicago City Jr. Coll., Southeast Br., 8600 S. Anthony, 49, RE 1-0281; r. 7000 South Shore, 49, PL 2-3500.

BENSCH, A. J.; Adv., '19; Owner, A. J. Bensch Printing Co., 2142 Van Buren, 12, HA 1-9430; r. 623 N. Pine, 44.

BENSON, Charles A.; C.C., '47, Dipl.; Phi Sigma Phi; Appraiser, Dearborn Realty Appraisal Co., 110 S. Dearborn, 782-2775; r. 437 Catherine, La Grange, 354-2154

BENSON, Edward H.; Eng., '31, B.S. in Eng., Engr., Cloud Machine Corp., Packaging Machinery, 7455 N. St. Louis, Skokie, CO 7-3420; r. 1418 Lake, Wilmette, AL 1-3928.

BENSON, George N.; E.E.d., '42, B.S.; Alpha Delta Phi; Exec. V. P., Empire Paper Co., 725 S. Wells, 7, HA 7-1395; r. 340 Hager Lane, Glenview, 729-0446.

BENSON, James L.; E.B., '58, B.S.; Delta Sigma Pi; Sls. Prom. Mgr., John Alden Life Ins. Co., 5000 W. Roosevelt, 854-4004; r. 7527 N. Sheridan, 764-5622.

BENSON, John F.; E.B., '59, B.S.; Treas. Dept., Chicago, Burlington & Quincy Railroad, 547 W. Jackson, WA 2-2345, x. 568; r. 838½ Judson, Evanston, 869-6148.

BENSON, Maurice A.; C.B., '27, Dipl.; Ptnr., Lybrand, Ross Bros. & Montgomery, CPA Firm, 141 W. Jackson, HA 7-5070; r. 201 Moraine Rd., Highland Pk., ID 2-2782.

BENSON, Michael C.; E.A., '53, B.B.A.; Alpha Delta Phi; Sls. Repr., Fabreeka Products Co., Mfg. Machinery, 8137 Ridgeway, Skokie, JU 3-0142; r. 510 Provident, Winnetka, HI 6-5194.

BENSON, Orwin G.; E.J., '53, B.S.; Pi Alpha Mu; Writer, Free Lance, 1908½ Central, Evanston, GR 5-6193; r. Same.

BENSON, Raymond E.; T.I., '45, B.S.; Phi Gamma Delta; Pres., Ragnar Benson, Inc., Engrs. & Bldrs., 4744 W. Rice, 51, ES 8-4200; r. 500 Bloomingdale, Itasca, 773-0265.

BENSON, Sol M.; E.B., '30, B.S.C.; Phi Epsilon Pi; Pres., Auburn Pk. News Agency Inc., 1306 W. 79th, 20, RA 3-6932; r. 8207 S. Laflin, RA 3-6932.

BENTE, James W.; E.L.A., '51, B.S.; V.P., Associated Research, Inc., Electrical Testing Instruments, 3758 W. Belmont, 18, CO 7-4040; r. 1345 Berkley Ct., Deerfield, WI 5-0387.

BENTLEY, E. William; Schl. Bus., Evanston '34, B.S. in B.A., Northwestern Chapter of Acacia Fraternity; Comptroller, Rotary International, International Organization of Service Clubs, 1600 Ridge Ave., Evanston, DA 8-0'00; r. 6455 N. St. Louis, Lincolnwood, 60645, OR 3-6919.

BENTLEY, Richard; Yale, '17, B.A., Law '21, LL.B.; Phi Delta Phi; Ptnr., Tenney, Bentley, Guthrie & Howell, Law Firm, 120 S. La Salle, 3, CE 6-4787; r. 1421 N. Lake Rd., Lake Forest, CE 4-0253.

BENTLEY, Woodrow Alton; Sherwood Music Sch., '50, B.M., N.U., '51, M.M., Columbia U., '61, M.A.; Pi Kappa Lambda; Ill. Ed. Assoc., Adult Ed. Assoc.; Teacher of Piano & Theory, Wright Jr. College, Private Music Studio, 410 S. Michigan, 5, 939-5620; r. 401 W. Fullerton, GR 7-7000.

BENTSEN, Donald H.; E.B., '62, B.S.B.A.; Staff Acct., Albert T. Bacon & Co., Acct., 1 N. LaSalle, CE 6-3933; r. 683 Grandview Subd., Barrington, 639-3016.

BENZULY, Harold J.; T.I., '49, B.S., U. of Penn., '65, M.S.; Phi Epsilon Pi; Sr. Project Engr., Warwick Electronics Inc., Mfg. Radio, TV, & Phono. Equip., 7300 N. Lehigh, 48, SP 4-6400; r. 1985 Richfield, Highland Park, ID 3-1107.

BERAN, Robert J.; Jour., '50, B.S., '51, M.S.; Sigma Delta Chi, Kappa Tau Alpha; Asst. to Dir. Educ., Mortgage Bankers Association of America, 111 W. Washington, RA 6-5704; r. 1355 N. Sandburg Terr., WH 3-0090.

BERANEK, George R.; E.B., '59, B.S.; Delta Tau Delta; V. P., Beranek Pontiac & Jeep Inc., 3249 Grove, Berwyn, ST 8-5700; r. 1401 Blanchan, La Grange Park, 354-6822.

BERANEK, Lloyd L.; Egr., '28, B.S.E.C.E.; Kappa Phi Gamma; Struct. Engr., Vern E. Alden Co., Engrs., 173 W. Madison, FR 2-0255; r. 1206 Decorah, Longlake, P.O. Ingleside, KI 6-4730, Area Code 312.

BERANEK, Robert J.; L., '63, J.D., Phi Delta Phi; Asst. States Atty., Cook County; Criminal Court Bldg., 26th & California, BI 7-6600; r. 6055 S. Richmond, 60629, PR 6-4048.

BERC, Harold T.; A., '36X.; Lwyr., H. T. Berc, 33 N. LaSalle, FI 6-5566; r. 2842 Sheridan, 60614, LA 8-3579.

BERE, James F.; N.U., B.S., '46, '50, M.B.A.; Alpha Tau Omega; Group V. P., Borg-Warner Corp., 200 S. Michigan, 60604,

BERES, George H.; Jour., '55, B.S.; Sigma 663-2060; r. 641 S. Elm, Hinsdale, 323-8420.

BERES, George H.; Jour., '55, B.S.; Sigma Delta Chi professional; Asst. Dir., Sports Publicity, Northwestern University Athletic Dept., Dyche Stadium, Evanston, 492-5306; r. 3135 Central, Evanston, DA 8-2619.

BERG, Albert C.; B.A., '42, BS.; Copr. Acct., The Cuneo Press, Inc., 2242 S. Grove, 16, VI 2-2100; r. 4533 N. Richmond, 25, IR 8-1849.

BERG, Alloys C.; C.B., '56, Dipl.; Off. Mgr., Peter Hand Brewery Co., 1000 W. North, MO 4-6300; r. 8930 Forest View, North Riverside, HI 7-6824.

BERG, Arnold Fredrick; Com., '60, B S.; Phi Sigma Phi; Commerce Club, Chartered Properties Casualty Underwriters (CPCU) Administrator, General Insurance, Borg-Warner, 200 S. Michigan, 4, 663-2111; r. 17 W.—170, Hillside Lane, Hinsdale, 323-5844.

BERG, Gordon; A.B., LL.B., '10, '41; Delta Upsilon; Phi Alpha Delta;Lawyer, 19 S. LaSalle, FR 2-1543; r. 362 May, Elmhurst, PE 2-1890.

BERG, Howard B.; '58, B.S.; Mgr., Berg Truck Parts, 1608 S. Wabash, HA 7-6930; r 5712 N. Kimball, KE 9-7017.

BERG, Jack Arthur; E.C., '23, B.S.; Pres., Sheridan Auto Construction Co., 4912 N. Clark, 40, LO 1-7771; r. 2424 W. Estes, SH 3-8917.

BERG, Ralph C.; E.B., '31, B.S.; Delta Sigma Pi; Prop., Berg's Food Store, 4258 Armitage 39, BE 5-7820; r. 1231 Fair Oaks, Oak Park, EU 6-5596.

BERG, Ralph L.; Com., '49, B.S. in B.A., Mgt. Consultant, Harris-Kerr-Foster & Co., C.P.A., 310 S. Michigan, HA 7-7955; r. 9030 N. Moody, Morton Grove, YO 5-1429.

BERG, Robert O.; C.C., '28; Acct., Crewdson Printing Co., 626 S. Clark, 60605, HA 7-8165; r. 1360 N. Sandburg Terr., 337-2347.

BERG, Russell G.; C.B., '49, B.S.B.A.; President, Crown Bremson Industries, Photo Serive Inc. Div., 220 Graceland, Des Plaines, 827-6141; r. 336 Robin Hill, Naperville, EL 5-6670.

BERG, Sanford J.; L.A., '36; Vice President, Pulver Machinists Supply Co., Machinists & Industrial Supplies, 27 N. Jefferson, 6, FR 2-5010; r. 3500 Lake Shore Dr., GR 2-7793.

BERGDAHL, James R.; Bus., '60, B.S.; Beta Gamma Sigma; Lambda Chi Alpha; Real Estate Appraiser, U.S. Army Corp of Engineers, 9, 828-7246; r. 1934 Kiest Ave., Northbrook, 272-7319.

BERGE, B. Stanley; L.A., '31, B.S., G.E., '34, M.B.A.; Beta Gamma Sigma; Prof. of Transportation & Dir. of Case Research, Northwestern University (School of Business), Northwestern Univ., 492-5670; r. 2433 Simpson, UN 4-9107.

BERGEN, Frank R.; C.B., '56, Dipl.; V.P., Commercial Discount Corp., 10 W. Adam 3, AN 3-5800; r. 613 N. Pine, Mount Prospect, CL 5-7823.

BERGER, Daniel R., Dr.; Grad. Chem., '58, Ph.D.; Chemist, The Richardson Co., Plastics and Chemicals, 2700 W. Lake St., Melrose Park, MA 6-8900, Ext. 398; r. 1501 W. Farwell, Chicago, Ill. 26, SH 3-4654.

BERGER, David; Chgo. Bus., '56, B.S.; Foreman, Railway Post Office, U.S. Post Office Dept., Postal Trans. Service, Chicago Region; Mobile Unit Sec. 4; 828-5267; r. 2423 W. Granville, HO 5-0308.

BERGER, Elmer H.; Chgo. Com. '24; Retire r. 5724 N. Campbell, RA 8-9039.

BERGER, Herman; C.B., '47; U. Ill. '36, B.S., Loyola, '40; CPA, Ptnr., Fields and Fields, 141 W. Jackson, 4, 341-0500; r. 464 Oakdale, Glencoe, VE 5-0745.

BERGER, Jerome D.; L.A., '56, B.A.; Phi Epsilon Pi; Co-owner, Berger Interiors, Inc., 678 Central, Highland Park, ID 2-5422; r. Apt. 4108, Marina City, 321-9299.

BERGER, Marvin J.; Bus., '42, Dipl.; Alpha Gamma Pi; Ptnr., Arthur S. Pos & Co., C.P.A.s, 7 S. Dearborn 3, RA 6-4823; r. 5241 Madison, Skokie, OR 4-0533.

BERGER, Paul; E., '23, B.S.; Engr., Advance Transformer Co., 2950 N. Western, CO 7-8100; r. 4129 Pontiac, 34, NA 5-8143.

Lytton's

It's not surprising... how seldom Society Brand suits are missing from the ranks of Who's Who. $100 to $165

SHOP LYTTON'S . . . STATE & JACKSON EVANSTON OAK PARK AURORA GOLF MILL EVERGREEN PARK FOREST GARY TRI CITY

BERGER, Ralph C.; Mu., '49 (B.S. Senate), '50, B.M., '56, M.M.; Triangle; Owner, Don Q. Davidson Agency, 1854 Sherman, Evanston, UN 4-0061; r. 1431 Pleasant Lane, Glenview, 729-2129.

BERGER, Robert B.; Bus., '56, B.B.S.; Phi Epsilon Pi; Standard Club; Ptnr., Harry S. Cutmore & Associates, John B. Graham & Associates, Albert & Berger Co., Mid-America Research Corp., 30 W. Washington 60602 236-5716; r. 707 Gordon Terrace 60613 549-0580.

BERGER, Samuel S.; N.U., '45, LL.B.; Tau Epsilon Rho; Sr. Ptnr., Cohen & Berger, 33 N. LaSalle, 2, ST 2-2201; r. 8921 Forest View, Skokie, OR 5-5545.

BERGER, Theodore; E.B., '48, B.S., Law, '55, LL.B.; Ptnr., Kahn, Adsit & Arnstein, Attorneys, 120 S. LaSalle, CE 6-3985; r. 2915 N. Pine Grove, LA 8-0738.

BERGEY, Robert C.; Com., E.B., '50; Sls. Rep., Fullerton Metals Co., 6605 W. Fullerton, ME 7-2700; r. 1357 Scott, Winnetka, HI 6-6577.

BERGEY, William M., Jr.; '48, B.S.; Gen. Mgr., Fullerton Medals, 6605 W. Fullerton, ME 7-2700; r. 1253 Mt. Vernon Terr., Northbrook, 272-1464.

BERGGREN, Robert G.; E., '32; Sigma Nu; Div. Industrial Engr., U.S. Steel, Box 440, Waukegan, DE 6-1313, x. 364; r. 275 Harding, Waukegan, ON 2-8684.

BERGH, Harris V.; Vandercook, '35, B.M.; Orchestra Dir., Harrison High School, 2850 W. 24th; r. 5244 Normandy, SP 4-4879.

BERGLUND, Albert O.; Ed., '33, M.S.; Phi Delta Kappa; Owner, Dir., Camp Northland for Girls, 1158 Oak, Winnetka, 446-3615; r. Same.

BERGLUND, Edward G.; L.A., '11, Law, '14, A.B., LL.B.; Delta Theta Phi; Self Employed Lawyer, 1 N. LaSalle, 2, CE 6-6131; r. 1300 Lake Shore, 664-5708.

BERGLUND, Henry T.; Com., '39, B.S.; Comptroller, Asst. Treas., Phoenix Finance Co., Inc., 105 W. Adams, 3, DE 2-1785; r. 2364 Woodlawn Rd., Northbrook, 272-7841.

BERGMAN, Chas. M.; N.U., '30, Com.; Alpha Kappa Psi, Mu Alpha, Alpha Delta Sigma; Ptnr., Bergman Bros., Printers, 525 S. Dearborn, 5, HA 7-3066; r. 1220 N. Harvard, Arlington Heights, CL 5-0613.

BERGMAN, Richard F.; G.B., '54, M.B.A.; Delta Gamma; Financial Analyst, Natural Gas Pipeline Co. of America, 122 S. Michigan, 60603, HA 7-0400, x. 244; r. 4646 N. Central Park, 60625, IN 3-8336.

BERGMAN, Robert F.; C.C., '49, B.S.; Staff Auditor, Automatic Electric Co., Wolf Rd., Northlake, ES 9-4300; r. 102 Elaine Circle West, Prospect Hts., CL 5-4145.

BERGREN, Robert A.; Eve., '60, B.S.B.A.; Slsmn., Midland Pipe & Supply, 6111 W. 28 St., Cicero, BI 2-4400; r. 2315 184 Pl., Lansing, GR 4-6257.

BERGSTEIN, Stanley F.; J., '47, B.S.; Sigma Delta Chi; Dir., Harness Racing Institute, Exec. Sec. of Track Harness of Am. Inc., 333 N. Michigan, 60601, DE 2-1846; r. 503 N. Bruner St., Hinsdale, 323-2726.

BERGSTRASSER, Erhardt; Mu., '36, B.M., G., '43, M.M.; Pi Mu Alpha; Music Dept., Wright Jr. Coll., 3400 N. Austin, 34, SP 7-7900; r. 824 W. Gunnison, 275-2686.

BERGSTROM, Carl H.; G.Ed., '36, M.S.; Phi Delta Kappa, Epsilon Pi Tau; Retired; Supr. Ind. &VocationalEd Proviso Township High School East; r. 623 S. 17th Ave., Maywood, FI 3-5269.

BERGSTROM, Mrs. Elaine (Morey), Jr.; L.A., '49, B.S.; Sigma Nu; Teacher (Sub.), r. 3865 Gregory, Northbrook, 824-4455.

BERGSTROM, Eric Jr.; Engr., Univ. Ill., '51, B.S.C.E.; Kappa Delta; Pres., Eric P. Bergstrom & Son Inc., Gen. Contractor & Bldr., 3865 Gregory, Northbrook, 824-44 5; r. Same.

BERGUM, Robert O.; Bus., '56, Dipl. Com.; Dist. Sls. Agt., Chicago &North Western Railway Co., 208 S. LaSalle, DE 2-2121, x. 6108; r. 641 S. Cornell, Villa Park, 832-4116.

BERK, Joseph G.; E.C., '43; Buyer & Sls., Washington Rubber Co., 4784 S. Archer, 247-8211; r. 5823 S. Kenneth, 60629, PO 7-0633.

BERK, Leonard R.; E.C., '48, B.S.,B.A.; Acct., Washington Rubber Co., Truck Supplies, 4784 S. Archer, 32, 247-8211; r. 1201 Kemman, La Grange Park, FL 2-2356.

BERKE, Perry M.; L.A., '53, B.S., '55, LL.B.; Tau Epsilon Rho, Phi Epsilon Pi; Associate, Prince & Schoenberg, Law Firm, 100 S. Wacker, 60606, FI 6-4800; r. 9856 Karlov, Skokie, OR 4-9442.

BERKLEY, Irwin M.; Sp., '55, B.S., '59, J.D.; Tau Delta, Tau Epsilon Rho; Atty., Self Employed, 110 S. Dearborn, 332-2424; r. 2921 W. Eastwood, IR 8-8109.

BERKLEY, Walter E.; G.Ed., '54; Insurance, r. 6514 N. Seeley, 45, HO 5-7588.

BERKMAN, Marc J.; Jour., '38, B.S.; Tau Delta Phi; Exec. Sls. Dir., Sentinal Travel Bureau, 360 N. Michigan, 1, 467-4070; r. 328 Ridge, Highland Park, ID 3-1276.

BERKSON, Irving L.; Law, L. '34, B.S.L., L. '36, LL.B.; Ptnr., I. J. & Irving L. Berkson, 111 W. Washington, ST 2-1616; r. 3920 N. Lake Shore Dr.

BERKSON, Jerome; L.A., '37, De Paul, '41, LL.B.; Nu Beta Epsilon; Self Employed, Trial Attorney, 111 W. Washington, 2, FI 6-3161; r. 5027 Brummel, Skokie, OR 3-6032.

BERLAND, Melvin A.; Grad Sp., ' 7, M.A.; Speech Therapist, Board of Education, Chicago, 228 N. LaSalle, 1, DE 2-7800, x. 51 r. 7948 N. Oconto, Niles, 48, 967-5726.

BERLANT, Floyd N.; L.A., '56, B.A.; Research Supervisor, Earl Ludgins Co., Adv. Agcy., 410 N. Michigan, 60611, 527-4100; r. 7247 N. Hamilton, 60645, 262-2073.

BERLIANT, Karl J.; Jour., '49, B.S.; Pres., North American Leasing Co., 134 S. La Salle, 782-7374; r. 676 Timberhill, Deerfield, WI 5-4320.

BERLINER, Alfred D.; L.A., '57; Professional Serv. Rep., Ciba Pharmaceutical Co., 7530 Natchez, Niles, 763-8700; r. 1621 Mandel, Westchester, 562-5783.

BERLINER, Ben N.; C.C., '32, Dipl.; Secy., Turner Manufacturing Co., Wall Accessories, 2309 S. Keeler, 23, CR 7-8800; r. 6305 N. Talman, 45, SH 3-8876.

BERLINGER, Donald E.; Com., '48, B.S.B.A.; Washington Council; Owner, Berlinger's Market, Wholesale & Retail Meats, 5643 Lincoln, 45, ED 4-9599; r. 5131 Lunt, Skokie, OR 5-0048.

BERMAN, Arthur L.; Law, '58, LL.B.; Tau Epsilon Rho; Ptnr., White & Berman, L 7530 N. Ridge, 45, HO 5-0600. yers, 188 W. Randolph, 1, DE 2-6559; r.

BERMAN, Elliot A.; Crane Coll., Lewis Inst., Inquiry Officer, Division of Immigration & Naturalization, 219 S. Dearborn, 828 7313; r. 7427 N. Ridge, 45, HO 5-1164.

BERMAN, Harvey N.; Com., '62, B.S.B.A.; Office & Traffic Mgr., U.S. Paper Supply Co., 600 S. Michigan, WA 2-9007; r. 5021 Howard, Skokie, 677-9068.

BERMAN, Herman M.; C.C., '22, C.P.A.; Sem Retired; r. 3600 Lake Shore, 13, EA 7-1189.

BERMAN, Irving E.; C.C., '32, B.A.; Alpha Gamma Pi; Aud., Treas., Champion Bronze Powder Co., 2101 Elston, 14, AL 2-2022; r. 7400 N. Sheridan, RO 4-3292.

BERMAN, Irwin E.; Jour., June '57, B.S.; Reporter, Southtown Economist, Newspaper, 728 W. 65th, 21, BA 1-9700; r. 12139 S. Yale, 28, PU 5-6888.

BERMAN, Dr., Marvin H.; E.L.A., '56, B.A., U. of Ill., '58, '60; Phi Epsilon Pi, Alpha Omega Dental Fraternity; Children's Dentist, 6450 N. California, 45, 764-0007; r. 736 La Porte, Wilmette, 251-9332.

BERMAN, Julius; Jour., '34,B.S.; Asst. Reg. Rep., Social Security Administration, 433 W. Van Buren, 828-5205; r. 219 Sunset Dr., Wilmette, AL 1-4518.

BERMAN, Oscar R.; C.C. Acctg., '29, Dipl.; Office Mgr., New Way Siding, Remodeling, 6335 N. California, 45, BR 4-5500; r. 905 N. Tripp, Skokie, OR 4-9051.

BERN, Lester C.; E.C., '33, Chgo. Kent, '37, LL.B.; Phi Alpha Delta; Secy., Charles H. Bern Inc., Retail Jewelers, Union Station, 6, DE 2-0591; r. 9918 Seeley, 43, BE 3-1827.

BERN, William; Grad., '37, MSEd.; Athletic Dir., Cregier High School, 1820 W. Grenshaw, HA 1-6306; r. 1092 Cherry, Winnetka, HI 6-3851.

BERNARD, J. A. Dahl; N.U. Law, '29; 100 N. LaSalle, 2, AN 3-1989; r. 1628 W. Greenleaf, SH 3-1210.

BERNARD, Michael M.; Law, '53, LL.B.; Phi Delta Phi; Private Practice, Planning Consultant, 639 Library Place, Evanston, Gr 5-5040; r. Same.

BERNARDI, Edward; E.B., '52, B.S.; Evans Scholarship; Officer, Columbian Securities, Inc., Investment Brokers, 140 S. Dearborn, 3, 726-0406; 1733 Rosemary, Highland Pk., 234-4714; r. 419 W. Sheridan Pl., Lake Bluff, ID 3-1420.

BERNARDI, Robert J.; T.I., '62, B.S.E.E.; Electronics Engr., Shure Brothers, Inc., 222 Hartrex, SH 3-1600, x. 289; r. 4936 N. Harlem, 867-9471.

BERNAUER, John A.; Com., Chcgo., '39, Dipl. Com.; Ptnr., Ernst & Ernst, C.P.A.'s, 231 S. LaSalle, AN 3-5300; r. 846 Rolling Pass, Glenview, PA 4-0835.

BERND, Joseph P.; C.C., '34, Dipl.; Rev. At., Internal Revenue, 35, E. Wacker, 222-7181; r. 1834 W. 107th, HI 5-2726.

BERNERO, Frank L.; C.C., '35; Payroll Audit Dept., Zurich General Accident & Liability Insurance Co., Ltd., 111 W. Jackson, 922-3124; r. 4411 N. Wichester, 40, RA 8-2128.

BERNFIELD, Glen R.; N.U. Law, Feb. '59, J.D.; Tau Epsilon Rho; Order of the Coif; Tanter, Nelson and Bernfield, Atty. at Law; 10 S. LaSalle, 60603, DE 2-5060; r. 7223 Wilson Terrace, Morton Grove, YO 5-3540.

BERNFIELD, Harry B.; Com., '25, Dipl. in Com.; Menorah Society; Self Employed, C.P.A.; 11 S. LaSalle, 3, DE 2-6976; r. 4829 N. Central Park, 25, KE 9-8785.

BERNGARD, Jack J.; '44, U. of Ill., '46, B.S.; Consulting & Sls. Eng., Self Employed; r. 8915 S. Merrill, 60617, ES 5-1124.

BERNHARDT, R. Jack; E.B., '61, B.S.B.A.; Vice Pres., OWL, Inc., 333 N. Michigan, RA 6-2362; r. 1923 Sherman, Evanston, 647-8452.

BERNIN, Paul J.; E.B., '59, B.S.; Art Dir., Monsen Typographers, Inc., 22 E. Illinois, 467-4054; r. 1523 Alder, Glenview, 724-3979.

BERNIN, Victor M.; T.I., '47, B.S.; Asst. Dir. of Research Tele VISO Corp., Wheeling Rd. & Exchange, Wheeling, NE 1-1400; r. 105 E. Bershire, Mt. Prospect, CL 3-3637.

BERNSON, Louis H.; C.C., '29, Dipl.; Self Employed, C.P.A.; 30 W. Washington, 2, CE 6-5220; r. 490 N. Drake, 25, CO 7-6369.

BERNSTEIN, Alan J.; L.A., '40; Pres., Copeland Constr. Co., 2640 W. Touhy, 465-5558; r. 1416 Linden, Highland Park, ID 3-2293.

BERNSTEIN, Aleck L.; Law, '09, LL.B.; Self Employed, Lawyer, 100 N. LaSalle, 3, RA 6-2341; r. 5200 Blackstone, 15, BU 8-1100.

BERNSTEIN, Charles M.; Acct., '32, Dipl.; Tau Delta Tau; r. 91 Estate Dr., Glencoe, VE 5-0951.

BERNSTEIN, Howard I.; U. Ill., '50, B.S., G.C.C., '51, M.B.A.; Ptnr., Sidney Bernstein & Co., C.P.A., 7 S. Dearborn, 2, AN 3-6998; r. 6612 Kenneth, Lincolnwood, OR 4-8129.

BERNSTEIN, Lee I.; L.A., '40; Phi Epsilon Pi; Paper Mill Exec., Rockford Paper Mills, Inc., 7400 N. Skokie Blvd., Skokie, 775-5800; r. 360 Wellington, WE 5-7477.

BERNSTEIN, Nathan N.; L.A., '31, B.S.; Vice Pres., The Regensteiner Corp., Lithography, 1224 W. Van Buren, 7, MO 6-4200; r. 955 Wildwood Lane, Highland Park, ID 2-4311.

BERNTHAL, Richard L.; E.Tech., '54, B.S. E.E.; Staff Asst. to Div. Engr. Chgo. Central, Commonwealth Edison, 5059 W. Polk, 379-5050, x.222; r. 611 Wakeman, Wheaton, MO 5-0525.

BEROLZHEIMER, Leon J.; E.C., '23, B.S.; Delta Sigma Rho, Beta Gamma Sigma, Internatl. Trade Club of Chicago, Importers Association; Vice Pres., Central National Bank in Chicago, Banking, 120 S. LaSalle, 782-2520; r. 434 Roscoe, 60657, GR 2-6086.

BERRY, George A., Jr.; Law, '15, LL.B., Delta Theta Phi; Retired; Owner, American Terra Cotta Corp., 228 N. LaSalle, 1, DE 2-7353, FR 2-0204; r. 330 S. County Line Rd., Hinsdale, FA 3-1466.

BERRY, James M.; E.Tech., '62, B.S., E.T., '64, M.S.; Triangle; Engr., Teletype Corp., 5555 W. Touhy Ave., CO 7-6700, x. 6602; r. 1322 Forest Ave., Wilmette, 256-0693.

BERRY, James O.; E.B., '63, B.S.; Phi Kappa Psi; Slsmn., Charmin Paper Div., Proctor & Gamble, 3601 W. Devon, CO 7-2515; r. 7695 N. Rogers, 262-0481.

BERTALAN, John A.; C.B., '63, Dipl.; Des Plaines Valley Geological Soc.; Supervisor, Warwick Electronics, Inc., 7300 N. Lehigh, 647-8700; r. 1518 W. Thomas, Arlington Heights, CL 5-9477.

BERTANY, Robert E.; C.Law, '49, J.D.; Phi Alpha Delta; Claims Mgr., Hartford Ins. Co., 2510 Dempster, Des Plaines, r. 930 Emerald Lane, Naperville, 60540, 355-6184.

BERTHOLD, Herman L., Jr.; C.B., '48, B.S.; Credit Dept., Harris Trust & Savings Bk., 111 W. Monroe, 90, 461-2121, x. 2268; r. 746 S. Highland, Arlington Heights, CL 3-5143.

BERTSCHE, F. Thomas; E.J., '53, B.S., U. of Chgo., '61, M.B.A.; Pres., James & Thomas, Inc., Adv. Agcy., 200 E. Ontario, 943-3445; r. 6136 N. Knox, 46, 685-1396.

BERZ, Marvin J.; C.B., '41, Dipl.; Pres., Marvel Metal Products Co., Mfg. Steel Kitchen Cabinets, 3843 W. 43rd, 32, LA 3-4804; r. 344 Surfside Pl., Glencoe, 835-3550.

BESHIR, Donial N.; L.A., '54; Alpha Tau Omega; Surety Underwriter, Continental Casualty Co., Surety Bonds, 55 E. Jackson, 822-5000; r. 1435 N. State Pkwy, WH 4-2844.

BESKIN, Marvin I.; E.B., '48, B.S.B.A.; Phi Epsilon Pi; Ptnr., Beskin, Kohn & Co., 221 N. LaSalle, 60601, RA 6-1860; r. 555 Cornelia, 60657, LA 8-4122.

BEST, Gordon; C.B., '15; Retired; r. 122 Melrose, Kenilworth, AL 1-6155.

BEST, Hugh W.; C.C., '55, Dipl.; Kiwanis; Pres., Kabo Inc., Mfg. Women's Foundation Garments, 729 N. Milwaukee, 22, MO 6-1010; r. 1833 N. 77 Ct., Elmwood Park, GL 6-7384.

BETCHER, W. Bruce; E.B., '49, B.S.; Staff Super., Ill. Bell Telephone Co., 155 N Wacker, 645-6738; r. 3455 Buena Rd., Highland Park, ID 2-1411.

BETINIS, Emanuel J.; E.A., '50, B.S.; Consultant, Mathematic Consulting Service, 221 N. LaSalle, RA 6-5807; r. 372 Fairbank Rd., Riverside, HI 7-1852.

BETKE, William E.; C.B., '61, Dipl.; Accountant & Office Manager, Boyer Chemical Company, Household Chem. Mfrgs., 1611 Church, Evanston, DA 8-5760; r. 9014 Bennett, Evanston, DA 8-8262.

BETKER, Harry A.; C.B., '58, B.S.B.A.; '61, M.B.A.; Staff Engr., Automatic Electric Co., Northlake, ES 9-4300; r. 1044 N. Latrobe.

BETKER, Leroy, Jr.; C.B., '49, B.S., '50, M.B.A.; Asst. Purchasing Agent, Union Special Machine Co., 400 N. Franklin, 10, SU 7-6920; r. 337 S. Cedar, Palatine, FL 9-0033.

BETTKE, Edward W.; E.B., '49, B.S.B.A.; Beta Alpha Psi; Div. Controller, Wyman-Gordon Co., Forgings, 14600 Wood, Harvey, CO 4-7000; r. 4093 Western Ave., Western Springs, 245-3285.

BETTS, John M.; Law, '49, J.D.; Ptnr., Spray, Price, Hough & Cushman, Lawyers, 134 S. LaSalle, RA 6-9000; r. 735 Central, Evanston, UN 4-1959.

BEU, Clarence A.; E.A., '31, B.S.; Sigma Delta; Asst. Foreman, Insepction Dept., Union Special Machine Co., Mfrs., 400 N. Franklin, SU 7-6920; r. 2513 Prospect, Evanston, UN 4-2825.

BEUDER, Vincent A.; E.B., '53, B.S.; Zeta Psi; Special Agent, U.S.F.&G., Insurance, 170 W. Jackson, WA 2-6420; r. 1525 N. Ridge, Arlington Heights, CL 5-0313.

BEUG, James L.; E.A., '62, B.A.; Physiologis Univ. of Chicago, 958 E. 59th, MU 4-6100; r. 4145 Wolf Rd., Western Springs, CH 6-1189.

BEUTEL, James W.; E.B., '55, B.S.; Delta Sigma Pi; Exec. V. P., Computer Data Corp., 5401 W. Fargo, Skokie, 679-3370; r. 835 Mitchell, Elmhurst, BR 9-5692.

BEUTLER, John H.; E.B., '36, B.S.; Plant Acct., Belden Manufacturing Co., Mfrs. Elect. Wire, 415 S. Kilpatrick, 44, ES 8-1000; r. 4905 Estes, Skokie, OR 5-0558.

BEUTTAS, Jack T.; L.A., '51, B.S.c., Loyola Univ., '61, M.Sc.; Theta Xi; Nerohistologist, Abbott Laboratories, No. Chicago, 338-1600, x. 1715; r. 2724 Woodbine, Evanston, GR 5-4795.

BEVERFORDEN, Donald D.; L.A., '51, B.S.; Association of Fire Ins. Examiners, Assistant Underwriter, Aetna Insurance Co., 300 S. Northwest Highway, Park Ridge, 823-1175; r. 939 Elmwood Ave., Evanston, GR 5-5911.

BEVERLY, Dr. Bert I., Jr.; A., '43; Beta Theta Pi; Oak Park Country Club, River Forest Town's Club; Doctor, 715 Lake, Oak Park, VI 8-8100; r. 742 Linden, Oak Park, VI 8-1047.

BEY, William; E.B., '54, B.S.B.A., De Paul, '64, LL.B.; Beta Gamma Sigma, eta Alpha Psi; Amer. Inst. Cert. Pub. Accts.; Controller, Great Lakes Mortg. Corp., 111 W. Washington, 372-1700; r. 926 Drury Lane, Arlington Heights, 392-1240.

BEYER, Gordon C.; C.B., '64, Jan. '65, 10hr. Diploma; Computer Systems, Wilson Sporing Goods, 2233 West St., River Grove, NA 5-7100; r. 6840 W. Diversey Ave., 60635, ME 7-7371.

BEYER, Hal Frederic, Jr.; Com., '50, B.S.-B.A.; SAE.; Saddle & Cycle, Key Club; Sales Mgr., MidContinent Metal Products Co., Gas Burners, 2717 Greenview, LI 9-3900; r. 1320 Ashland Ave., Wilmette, AL 6-1321.

BEYER, Henry G.; E.C., '47, B.A.B.A.; Fred Beyer Construction Co., 7810 S. Claremont, PR 8-4305; r. 429 S. Monroe, Hinsdale, FA 3-4854.

BIALEK, Stephan T.; I.I.T., '48, B.S.E.E.; Institute of Research-Informational Theory, Military Electronics; Director of Research, Academy for InterScience Methodology, Museum of Science and Industry, 1701 E. Museum Dr., 667-0240; r. 2627 W. 85th Place, 471-1260.

BIALK, Gary P.; L.A., '59, B.A.; Delta Upsilon; Sales Representative, Mgr. Order pings, 400 E. Touhy Ave., 'des Plaines, Dept., A. J. Gerrard & Co., Steel Strap-827-5121; r. 9152 N. Gross Point Rd., Skokie, OR 5-8226.

BIANG, George F.; Chgo. Com., '48, B.S.B.A.; Asst. Sec., Asst. Treas., Maimi Corporation, 410 N. Michigan, 60611, 644-6720; r. 1208 Jefferson, Downers Grove, 60515, WO 8-0692.

BICANIC, Peter; C.B., '46, Dipl.; Auditor, All-State Insurance, 7401 E. Skokie Blvd., x. 472; r. Drexel Bl., Antioch, 395-0857.

BICK, J. Karl; G.B., '61, M.B.A.; Staff Senior, Arthur Andersen & Co., Accouting, 120 S. LaSalle, FI 6-6262; r. 6002 N. Kenmore, RA 8-8460.

BICKELHAUPT, Curtis R.; E.C., '53, B.S.; Systems Analayst, The Kendall Company, Surgical Dressings, 309 W. Jackson, 6, WE 9-7100; r. 1111 Winwood Dr., Lake Forest, CE 4-2027.

BICKES, Robert W., Jr.; Tech., '63, B.S.; Alpha Psi Sigma; Chemical Professional Research Fraternity; Graduate Research Assistant, University of Wisconsin, Chemistry Dept., Madison, Wisconsin; r. 1042 E. Grant Dr., Des Plaines, 296-3904.

BIDDICK, Robert D.; Grad., '60, M.A.; Teacher, School District 65, 1314 Ridge, Evanston; r. 1012½ Dodge, Evanston, DA 8-1869.

BIDINGER, Frank P.; Com., '52, B.S.; Real Est. Rep., Shell Oil, 1515 N. Harlem, Oak Park, 562-1400; r. 826 S. Lombard, Oak Park, VI 8-0972.

BIEBER, Martin S.; L.A., '41, B.S.; Law, '50, J.D.; Praetorians, Tau Epsilon Rho; Law Prac., Martin S. Bieber, 134 N. LaSalle 60602, RA 6-0476; r. 4448 W. Pratt, Lincolnwood ,.

BIEDENWEG, William C.; L.A., '35; Gen. Mgr., Louis Meskan Brass Foundry, Inc., 2007 N. Major, 39, BE 7-9231; r. 5358 W. Ardmore, 46, NE 1-6363.

BIELECKI, Robert J.; Sp., '59, B.S.; Pi Kappa Alpha; Dark Room Printer, Peter Pan Studios, 3845 W. North, AL 2-5500; r. 2441 N. Meade, 39, 622-8834.

BIELENBERG, Douglas O.; Com., '51, B S.: Phi Delta Theta; Deru; V. P., E. Lindsay & Assoc., 466 Cental, Northfield, 446-7651; r. 385 Nollwood Ct., Palatine, 359-0871.

BIELENBERG, Ivan L.; Sp., '51, B.S.S., U. Chgo., '57, M.B.A.: V.P.; Schulze & Burch Biscuit Co., 1133 W. 35th, 9, YA 7-6622; r. 3025 Iroquois Rd., Wilmette, AL 1-1144.

BIELFELDT, Elmer H.; Law, '20, LL.B.; Delta Theta Phi; Elmer H. Bielfeldt, Atty. at Law, 5 E. Van Buren, Joliet, SA 3-3722: r. 611 Western, Joliet, SA 2-0212.

BIENEMAN, George E.; S.S., '52, B.S.; American Legion; Security Officer, Chicago Tribune, 435 N. Michigan, 222-3232; r. 250 Ridge, Evanston, UN 4-8163.

BIENENFELD, Arthur; Com., '41, B.S. Secy.-Treas., Bienenfeld Glass Corp. of Illinois, 1525 W. 35th, 9, LA 3-8400; r. 461 Jackson, Glencoe, VE 5-3520.

BIERBAUM, Harold O.; Com., '29, B.S.; Phi Mu Alpha; Section Mgr., Cosmetics, Marshall Field & Co., 111 N. State, ST 1-1000; r. 5241 Cleveland, Skokie, OR 3-6379.

BIERMA, Harry, Jr.; E.B., '37, B.S.B.A.; Mgr. Rl. Est., Chicago Northwestern Railway; 400 W. Madison, DE 2-2121; r. 15 E. Willow, Arlington Heights, CL 3-1850.

BIERMA, Harry V.; Com., '37, B.S.; Chief Examiner, U.S. Government Federal Home Loan Bank Board, 104 S. Michigan, 3, 828-5777; r. 6425 W. 32nd, Berwyn, GU 4-6828.

BIERMANN, Frederick W.; C.C., '49, B.S. B.A.; Controller for Divisional Operations, Illinois Tool Works, 2501 N. Keeler, CA 7-2200; r. 410 Garwood, Mount Prospect, GL 5-5499.

BIESE, Richard A.; Com., '56, M.B.A.; V.P. & Mgr. Operations, Gear Products Operations—Hewitt Robins Inc. Division of Litton Indus., 4545 S. Western, UI 7-4200; r. 329 Cumnor, Glen Ellyn, HO 9-0683.

BIESEMEYER, Homer F.; Com., '46, '51; Delta Sigma Pi; Int. Auditor., Material Service, 300 W. Washington, 6, FR 2-3600; r. 311 Hawthorn, Glen Ellyn, HO 9-0423.

BIGELOW, Earl R.; E.M., B.M., '39, M.M., '42; Phi Mu Alpha; Assoc. Prof. School of Music, N.U., School of Music, 492-7575; r. 1860 Sherman, Evanston, GR 5-3806.

BIGGAM, Alexander H.; C.B., '37, B.S.; President, Koerner Motor Express Trucking Co., 55 E. 28th, CA 5-0668; r. 1138 Ashland, River Forest, 369-8011.

BIGGAM, Peter F.; C.B., '41; Slsmn., A. E Handschy Co., Ink Mfrs., 2525 N. Elston, AR 6-6400; r. 1660 Garand Dr., Deerfield, WI 5-3814.

BIGGERT, Rody P.; Law, '63, J.D.; Amherst, '58, B.A.; Phi Delta Phi; Atty., Seyfarth, Shaw, Fairweather & Geraldson, 111 W. Jackson, 431-9000; r. 66 E. Bellevue, 664-8232.

BIGGINS, Peter; E.B., '58, Loyola '60, B.S.; Operations Research, All State Insurance Co., Skokie, CO 7-7700; r. 809 E. Miner, Arlington Heights, 259-5493.

BIGOS, Leroy J.; E.B., '54, B.S.; Dist. Mgr., Texas Instruments Inc., Transistors, 5320 W. Devon, 286-1000; r. 217 S. Willie, Mt. Prospect.

BILEK, Chester T.; C.B., '50, B.S.B.A.; U. of Chgo., '59, M.B.A.; Controller, Borcherdt Co,; Pharmaceutical Mfrs., 217 N. Wolcott, 12, SE 3-2117; r. 8610 S. Komensky, LU 1-0436.

BILINSKI, Edward W.; E.T., '60, B S.; Chemist, Intl. Mineral & Chemical Co., Old Orchard Rd., Skokie, YO 6-3000, x. 3247; r. 1637 Western, Northbrook, CR 2-2508.

BILINSKI, Louis B.; C.B., '57, B.S.B.A.; Gen. Mgr., Lasham Cartage Co., 2601 Archer Ave., 225-7474; r. 511 W. 8th St., Chicago Heights, SK 4-5000.

BILLETT, George E.; Law, '24, LL.B.; Gamma Eta Gamma; Lawyer, 38 S. Dearborn, 3, CE 6-2945; r. 309 Maple, Elmhurst, TE 4-3572.

BILLINGS, Gerald; E.B., '36, B.S.; Sigma Phi Epsilon; V. P., Byrnes-McCaffrey, Insurance Brokers, 141 W. Jackson, 4, WE 9-6330; r. 219 - 14th, Chesterton, Ind., 926-2563.

BILLINGSLEY, Robert L.; E.T., '56, B.S.E.E.; Engr., Amtron Inc., Ind. Elec. Controls, 14631 S. Waverly, Midlothian, 389-3955; r. 434 W. Fremont, Elmhurst, 279-5023.

BILLINGTON, William H., Jr.; E.B., B S., '49, C., '56, M.B.A.; Phi Gamma Delta; V. P., Billington, Fox & Ellis, Inc., Management Consultants, 20 N. Wacker, 60606, 332-5670; r. 3140 Walden Lane, Wilmette, AL 1-9490.

BILLOW, Elmer E., Jr.; Princeton, '24, E. LA., '25; Beta Theta Pi; Doolittle & Co., Lithography, Dir. Mail Adv., 320 N. Dearborn, 644-1722; r. 30 Scranton, Lake Bluff, 234-5553.

BILLOW, Harry; Com., '52; Owner, Real Estate, 5649 N. Kimball, 539-6482; r. Same.

BILLSTEN, Paul H.; Law, '64, J.D.; In Service; r. 906 North, Wheaton.

BILOW, Irving C.; Chicago, B., '27, Dipl.; Psi Gamma Rho; Dir. of Public Relations, Jewish Federation of Metrop. Chgo. and Combined Jewish Appeal of Metrop. Chgo., One South Franklin, 6, FI 6-6700; r. 1500 Juneway Terrace, 26, AM 2-0180.

BILS, Stephen H., Jr.; E. LA., '54, B.A.; Contract Administration Mgr., Kleinschmidt Div. of SCM Corp., Lake-Cook Rd., Deerfield, WI 5-1000; r. 741 E. McKinley, Mundelein, LO 6-8045.

BIIYEU, Julius C.; E.G.Ed., '53, M.A.; Pres., J. C. Bilyeu Constr. Co., Box 8, Itasca, 773-1199; r. 305 Princeton, Itasca, 773-1199.

BINDER, John E.; De Paul, '62, B.A., E.A., '63, M.A.; Teacher of History, Kendall Coll., Evanston, 869-5240; r. 2653 N. Burling, BI 8-9033.

BINDER, Richard L., Jr.; E.T., '46, B.S.-Ch.E.; Sigma Chi; Sls. Mgr., Inland Steel Products Co., 4101 Burnham, Milwaukee, Wis.; r. 685 Burton Place, Lake Forest, 234-3770.

BINDON, Richard J. Jr.; C.B., '49, B.S.; Auditor, Varco Inc., Printers, Barrington, 381-4030; r. 1719 Bonita, Mt. Prospect, HE 7-3783.

BINFORD, Loren W.; Mu., Grad., '58, '59, '62, B.M., M.M., M.A.; Phi Mu Alpha; Free-Lance Musican; 1513 N. Hickory, Arlington Heights, 392-4838; r. Same.

BIRD, Lee G.; G., C.B., '40, M.B.A.; Tulane, '23, B.S.M.E., '31, M.E.; Retired; r 126 S. Cuyler, Oak Park, EU 6-5808.

BIRD, Thomas A.; E.B., '43, B.S.; Pi Kappa Alpha; Owner, T. A. Bird Real Estate Co., Realtors, 120 S. LaSalle, DE 2-4446; r. 725 N. Fernandez, Arlington Heights, CL 3-6831.

BIRINGER, George E.; C.Com., '36, Dipl.: Acct. Exec., James Talcott Inc., Commercial Finance, 209 S. LaSalle, 782-9044; r. 5 N. Grant, Westmont, WO 8-7048.

BIRKEMO, Charles S.; E.Mu., '45; Central Office Foreman, Ill. Bell Telephone Co., Morton Grove, 673-9981; r. 416 W. Olive, Prospect Heights, CL 9-4644.

BIRKENS, Alexander K.; C. B., '58, Dipl., C.B., '65, B.A.; Commerce Club; Accountant, Coronet Instructional Films, Div. of Esquire Inc., 65 East South Water, 60601, DE 2-7676, x. 262; r. 3340 N. Keeler, 60641, KI 5-8941.

BIRKENSTEIN, David B.; E.B., '52, B.S., Loyola, '59, J.D.; Phi Eta Sigma, Beta Gamma Sigma, Beta Alpha Psi; Owner, David Birkenstein & Co., C.P.A., 72 W. Adams, FR 2-7058; r. 715 W. Gordon Terr., BU 1-8665.

BIRNDORF, Beryl A.; E.L.A., '42, B.S., U. of Mich., '49, LL.B., Praetorians, Tau Epsilon Rho; Attorney, Bloch, Birndorf & Silverman, 120 S. LaSalle, CE 6-8525; r. 3551 Davis, Evanston, OR 4-3049.

BIRNDORF, Theodore R.; E.B., '54, B.S.: Partner, Birndorf & Reed, Lwyrs, 228 N. LaSalle, 1, RA 6-7331; r. 929 Manor Dr., Wilmette, 251-4197.

BIRTMAN, Hugh N.; E.A., '54, B.S.: Mgr., Marsh's Restaurant, 7918 W. North, GL 3-8314; r. 2917 Jerrie, Glenview, PA 4-2056.

BISCHEL, Dwight W.; E.S., '50 B.S.; Television Dir., American Broadcasting Co., 190 N State, AN 3-0800; r. 1240 Wesley, Evanston, DA 8-4041.

BISHOP, Allen G.; Evan., Com., '30, B.S.; Sigma Alpha Epsilon; "N" Men's; Vice President & Marketing Director, Maxon Incorporated, Advertising Agency, 610 N. LaSalle, 11, SU 7-1500; r. 1233 Canterbury Lane, Glenview, PA 4-6749.

BISHOP, James H.; Bus., '61, B.S.; Sears, Roebuck & Co., 925 S. Homan, 265-2672; r. 1173 Waukegan Rd., Deerfield, 60015, 941-3603.

BISTRITZ, Herbert S.; Bus., '60, B.S.B.A.; Delta Nu Delta; Sr. Mfg. Engr., Teletype Corp., Mfr., Printing Telegraphy Equipment, 5555 W. Touhy, Skokie, CO 7-6700 x. 486; r. 6520 N. Richmond, 60645, AM 2-3162.

BITTERMAN, Jay L.; L.A.S., '64, Ph.B.; Chief Chemist, Peerless Confection Co., 1250 W. Schubert, 60614, BU 1-6100; r. 8608 N. Hamlin, Skokie, OR 7-5826.

BITTNER, Victor F., Jr.: Sp., '53, B.S.; Kappa Sigma; Sls. Rep., Commerce Clearing House Inc., 140 S. Dearborn, 60603, CE 6-2350; r. 551 Linden, Elmhurst, 833-7634.

BITTING, Soule T.; E.A., '40, B.A.; Beta Theta Pi; In Service; r. 2303 Henley, Glenview, PA 4-8076.

BITTNER, Donald Harry; Mu., '59, B.M.; Sales Representative, IBM, International Business Machines, 520 N. Dearborn, 60610, 341-7784; r. 2117 N. Cleveland, 14, LO 5-0176.

BIVANS, Jack; Sp., '49; Sigma Alpha Epsilon; Gen. Sls. Mgr., Columbia Broadcasting System, CBS-WBBM Radio, 630 N. McClurg Ct., 60611, WH 4-6000; r. 845 Homestead Rd., La Grange Park, FL 2-5743.

BIXBY, James L.; L.A., '43, X.; Exec. V.P., American Music Conference, 332 S. Michigan, 60604, 312/427-9492 (Offc.); r. 5503 E. Lake Shore, Wonder Lake, 815/653-7376.

BJORK, Arthur N.; C.C., '30; Exmoov; Financial Analyst, The Pure Oil Co., 200 E. Golf Rd., Palatine, LA 9-7700; r. 536 Pleasant, Highland Park, ID 2-4691.

BJORK, Lawrence A.; A. Arts, '60, B.A., Chgo., '62, M.S.; Staff Mathematician, Automatic Elec. Labs., Mfg. Telephones, Northlake, ES 9-4300; r. 743 Bussy Hgwy., Pk. Ridge, 692-3654.

BJORK, Walter E.; LA., '55, B.A., Grad., '56, M.A.; Phi Alpha Theta; Consultant (Curriculum), Brd. of Ed., Educators, 228 N. La Salle, DE 2-7800 Ex. 255; r. 5721 Irving Pk., SP 7-2143.

BLACHMAN, Abraham; Ec., '47, B.S.; Asst. Controller, Trans Co. Inc., Trans. & Const., 80 E. Jackson, HA 7-2818; r. 2912 W. Morse, BR 4-9469.

BLACK, Benjamin H.; U. Wis. Pre Law, '17, LL.B.; U. of London, Inns of Court, '19; Ptnr., Black & Beermann, Lwyrs, 30 N. LaSalle, FR 2-8238; r. 4180 Marine Dr., BI 8-1847.

BLACK, Creed C.; Jour., '49, B.S.J., U. of Chgo., M.A.; Lambda Chi Alpha, Sigma Delta Chi, Kappa Tau Alpha; Mid America Club, Chgo Press Club; Managing Editor, Daily News, 401 N. Wabash 60601 321-2000; r. 205 Melrose Ave., Kenilworth 256-2134.

BLACK, Walker, J.; Com., '22; Delta Upsilon; Retired; r. 2326 Central Pk., Evanston, UN 4-9618.

BLACK, Jesse H.; Bus., '64, B.B.A.; Cashier, V.P., First National Bank in Harvey, 174 E. 154th St., Harvey, 333-2010; r. 14612 Loomis, 331-0324.

BLACK, Lee; L.A., '48, B.S.; Lambda Chi Alpha; Supv. Vocational Counselor, Cook County Dept. Welfare, Rehabilitation Div., 1327 W. Washington, SE 8-3969; r. 1324 Glenlake, RO 4-7922.

BLACK, Robert P.; Com., '28, Dipl.; Supv., Payroll Acct., Commonwealth Edison Co., 72 W. Adams, RA 6-1200; r. Box 145, Fox River Grove, ME 9-9712.

BLACK, Robert W.; U. of Mo., '38, A.G., N. U. Law, '41, J.D.; Sigma Alpha Epsilon, Phi Delta; Ptnr., Black & Murphy, Gen. Practice, Lawyers, 208 S. LaSalle, CE 6-8810; r. 4164 Marine Dr., LA 8-4273.

BLACKBURN, Richard C.; LA., '45; Phi Kappa Psi; Free Lance, Public Relations, 226 W. Lake, Barrington, DU 1-1148; r. 1509 Asbury Ave., Evanston.

BLACKBURN, Warren B.; C.B., '61, B.S.; Systems Serv. Rep., Honeywell Corp., Bus, Mach., Data Processing, 1 N. Wacker, RA 6-9206; r. 1326 N. Race. Arlington Hgts, CL 9-2647.

BLACKSTAD, Werner N.; C.C., '55, B.S.; Acct. Dept., Signode Co., Process Steel Prods., 2600 N. Western, AR 6-8500; r. 3655 N. Nova, MU 5-5365.

BLACKWELL, Charles C.; Pre Med., N. U., Att., '40-'43 (S.S. '46), B.S., Duke, '44-'45, Ill., '47, M.D.; Sigma Nu; Med. Dir., Amer. Brake Shoe Co., Med. Dept., 4550 W. 26th, LA 1-3210; r. 1313 Middlebury Ln., Wilmette, AL 1-1363.

BLACKWELL, Robert B.; L.A., '49, B.S., Ind., '55, M.B.A.; Beta Theta Pi, Delta Sigma Pi; Self-Employed, Mae B. Blackwell, Real Estate, C.C. Blackwell, & Sons, Ins., 67 Indian Hill Rd., Winnetka, AL 1-3640, 231 S. La Salle, AN 3-5000; r. 1221 Colgate, Wilmette, 251-4554.

BLADES, Wesley J.; A., '24, B.S., '27, J.D.; Theta Xi, Gamma Eta Gamma; Legal Dept., Swift & Co., 115 W. Jackson, 431-2640; r. 8200 Crandon, RE 4-1501.

BLAHA, Edward W.; C.C., '11; Retired; r. 50 Forest, Riverside, 447-4207.

BLAHA, Robert J.; C.C., '54, Dipl.; Controller Asst. Serv., S. Obermayer Co., Ramtite Div., Foundry Supl. & Refractories, 2563 W. 18 St., LA 1-2414, x. 521; r. 4116 Sunnyside, Brookfield, HU 5-0727.

BLAIR, Donald J.; Com., '50, B.S.; Delta Upsilon; Foote, Cone & Belding, Advertising, 155 E. Superior, SU 7-4800; r. 224 Riverside Dr., Northfield, HI 6-4215.

BLAIR, Donald W.; GED., '57, ED., '50; 1 Spanish Teacher, Niles Township High Schl., Skokie, YO 6-3800; r. 5814 Winthrop, RA 8-1595.

BLAIR, Gordon R.; Jour., '47; Sigma Delta Chi, Sigma Chi; Mgr., Export Publishers Co., Inc., 42 E. Superior, WH 4-1912; r. 190 Dickens Rd., Northfield, HI 6-3329.

BLAIR, Allan H.; A., '35; Sigma Nu; Pres., Allan Blair & Co., Invest. Securities, 135 S. La Salle, DE 2-5610; r. 260 Locust, Winnetka, HI 6-2921.

BLAIR, Royce C., Jr.; Journalism, '52, B.S.; ACACIA; Advertising Promotion, Chicago Sun-Times & Daily News, 401 N. Wabash, 321-3000; r. 5881 N. Elston, SP 4-6584.

BLAIR, Thomas W.; Jour., '47, B.S., '50, N.S.; Self Employed, Mfgrs., Rep., Merchandise Mart, 467-6098, x. 621; r. 6642 N. Damen, HO 5-2275.

BLAIR, Warden T., Jr.; Eng., '47, B.S.; Delta Upsilon; Development Eng., Western Felt Works, 4115 Ogden, CR 7-8000; r. 463 Highcrest Dr., Wilmette, 256-2692.

BLAISE, Francis V.; Bus., '33, Dipl.; Asst. Sec. & Asst. Treas., The Pure Oil Co., 200 E. Golf Rd., Palatine, LA 9-7700; r. 1728 Highland, Wilmette.

BLANCHARD, Robert W.; L.A., '56, B.A., '64, M.B.A.; Phi Gamma Delta; Staff Assistant Director, Employee Relations, United Airlines, P.O Box 8800, 625-1400; r. 57th & Oak, Hinsdale, FA 5-1609.

BLANCHARD, Roscoe H.; A., '21, Colgate, '23, B.S.; Sigma Chi; Deputy Clerk, U. S. Court of Appeals, 219 S. Dearborn, 431-9400; r. 427 Greenwood, Evanston, UN 4-8861.

BLANCHARD, William K.; N. U., Ec., '53, B.S., Law, '56, J.D.; Beta Alpha Psi, Phi Delta Phi; Assoc. Ptnr., Norman, Engelhardt, Zimmerman, Franke & Lauritzen, 100 W. Monroe, CE 6-0802; r. 5734 N. Artesian, SU 4-6496.

BLANCK, Eberhard Siegfried; N.U., '42, Dipl.; Alpha Kappa Psi; Owner, Eberhard S. Blanck & Company, Certified Public Accountants, 110 S. Dearborn, AN 3-6023; r. 3836 Hollywood Ave., Brookfield, HU 5-7060.

BLAND, Harold R.; Ec., '51, B.S., '54, M.B.A.; Tau Delta Phi; Asst. Controller, Leaf Brands Inc., Food & Kindred Prod. Mfrs., 1155 N. Cicero, ES 8-6000; r. 8452 N. LeClaire, Skokie, OR 5-7003.

BLAND, Richard F.; Ec. '50; Delta Upsilon; Pres., Chas. M. Griffith, Inc., Ins., 4720 Cermak, Cicero, BI 2-3018; r. 327 Southcote, Riverside, HI 7-7322.

BLANK, Joseph P.; Com., '34, B.S.; Owner, Recharge Resort, Algonquin, OL 8-4442; r. 1121 N. Linden Ave., Oak Park, VI 8-3163.

BLASECK, Robert L.; Ec., '53, B.S.; Lambda Chi Alpha; Sales Rep., UARCO Inc., Bus. Forms, 645 S. 25th Ave., Bellwood, AU 7-4822; r. 437 S. Vail, Arlington Hgts., 259-3630.

BLASER, William L; G.B., '47, B.S.; Alpha Tau Omega; Member, Illinois House of Representatives; President, Boweey's Food Mfg., 679 N. Orleans, SU 7-0393; r. 110 La Rue, Park Forest, PI 8-6153.

BLATT, William S.; CC., '49, B.S.L., L '52, L.B.; Delta Theta Phi; Atty.-at-Law, Private, 3319 N. Clark, GR 2-1500; r. 423 Greenleaf, Wilmette, AL 1-9165.

BLAUL, Daniel S.; Ed., '48, B.H.; Teacher, Niles Pub. Schl, AM 2-5779; r. 1131 W. Lunt.

BLAVIN, Leo; L.A., '47, B.S.; Buyer, Children's Ware, Goldblatt's, Gen'l. Apparel, 333 S. State, WA 2-9800; r. 7710 N. Paulina, AM 2-1711.

BLAZEK, James V.; Schl. Tech., '60, B.S.E.E. Triangle; Dept. Chief Test Set Designer, Teletype Corp., A Subsidiary of A.T.&T., 5555 W. Touhy Ave., Skokie, OR 6-1000; r. 7134 N. Wolcott, RO 4-2622.

BLEADON, Jacob J.; TI, '47, B.S.; Elec. Engin., Sievert Elec. Co., Inc., 1333 N. Bauwans, AR 6-8300; r. 7531 Kedvale, Skokie, OR 6-0826.

BLESER, Edward D.; Ec., '37, B.S., Loyola, '47, J.D.; Private Prac., Lawyer, 727 Ridge, Wilmette, AL 1-6860; r. 729 Ridge, Wilmette, AL 1-0411.

BLESER, Howard J.; CC., '32, Chgo. Kent Coll. of Law, '38, LL.B.; Alpha Chi Epsilon, Phi Delta Phi; Supt., Hartford Fire Insurance Co., Group Ins., Hartford Plaza, FI 6-6000; r. 419 Gregory, Wilmette, AL 1-6474.

BLIETZ, Bruce S.; Ec., '50, B.S.; Pi Kappa Alpha; V.P., Irvin A. Blietz Organization, Builder, Realtor, 2550 Crawford Ave., Evanston, UN 9-1000, BR 3-4080; r. 485 Jefferson St., Glencoe, VE 5-3380.

BLIM, Charles H.; L., '17; Retired; r. 400 Whitney, Joliet, 722-0114.

BLISS, Albert; L., '32, B.S.L.; Ch. of Sls., William Prym. Inc., Small Wire Goods Mfg., 300 W. Adams, FI 6-0626; r. 521 Surf, BU 1-4630.

BLISS, Charles M.; GCC., '47, M.B.A.; Beta Gamma Sigma; V.P., Loan Div., Harris Trust & Savings Bank, 111 W. Monroe, 461-2121; r. 585 Somerset, Northfield, HI 6-6285.

BLOCH, Allan R.; Law, '31, B.S.; Ptnr., Sturman & Bloch, Attys., 120 S. LaSalle, CE 6-8525; r. 2600 Lakeview, GR 7-4434.

BLOCH, Robert E.; C.B., '65, Inspector, Western Elec., 20 N. Wacker Dr., EM 2-1424; r. 8141 W. Courtland, Norridge, GL-3-9539.

BLOCK, Benjamin; Chem., GTI, '50, M.S.; Chem. Eng., Abbott Labs., North Chicago, 338-1600; r. 208 Pine, Deerfield, WI 5-0127.

BLOCK, Cornelius P.; CC., '51, B.S.; Systems Analyst, Amer. Oil, 910 S. Mich., 431-5111, r. 39 Warren, Calumet City, TO 2-3298.

BLOCK, Hugh "Buddy"; Sp., '49, B.S.; Ind. Insurance Broker; Ins. Broker, Great West Life, Ins., 135 S. La Salle, #1246, ST 2-3725; r. 1801 Seward, Evanston, GR 5-8275.

BLOCK, Lawrence; E.B., '56, B.S., Law, '59, J.D.; Tau Delta Phi, Beta Alpha Psi, Beta Gamma Sigma; General Counsel, George S. May International Co., 205 W. Wacker Dr., FI 6-3460; r. 1773 Ridgelee, Highland Pk.

BLOCK, Nelson C.; E.C., '42, B.S. C.G., '54, M.B.A., '56, C.P.A.; Delta Sigma Pi; Treas., Velsicol Chemical Corp, Chemical Mfr., 341 E. Ohio, 467-5700; r. 426 Kimberly Dr., Barrington, DU 1-4390.

BLOCK, Willard C.; Ed., '38, M.A.; Mgr., Personal Pymt Plan of Aurora Inc., 30 S Island Ave., Aurora, 896-9771; r. 128 Cherry Hill Rd., Barrington, DU 1-2036.

BLOCKER, James W.; GEd, '54, M.A.; Instr. Phys. Ed., Lane Tech. High, WE 5-2122; r. 115 Wesley, Oak Park, EU 6-8728.

BLOCKI, James R.; L.A., '48, B.S.; Alpha Delta Phi; Adv. & Sales Promotion Mgr., Special & New Prod., Kraft Foods, 500 Peshtijo Ct., 222-5410; r. 527 S. Dwyer Ave., Arlington Hgts., CL 5-0144.

BLOHM, Gary L.; S., '64, B.S.; Entertainer, Free Lance, Thea. Sum. Stock, Del Prado Hotel, HY 3-9600; r. 5422 W. Ardmore, 775-1758.

BLOMGREN, George, W., Jr.; L.A., '58, B.A.; Chi Psi; Teach. Asst., N. U., Psychology Dept. N. U.; r. 726 Hinman, Evanston, UN 9-4332.

BLOMQUIST, David M.; Sp., '58, G., '63, B.A., M.A.; SAE; Free-Lance Ind. Writer, Self Employed, 2124 Lincolnwood Dr., Evanston, 869-7077; r. Same.

BLOMQUIST, Edwin O.; L. Arts, '15, B.S.; Sigma Alpha Epsilon; Univ. Club Chgo. & Univ. Club-Evanston; Retired; r. 2808 Grant St., Evanston, UN 4-1872.

BLOMQUIST, John P.; Com., '56, Dipl.; Gen. Acct., Kraft Foods Div. of Nat. Dairy, 505 N. Sacramento Blvd., NE 2-0200, x. 353; r. 2211 Central, Evanston, 475-0964.

BLONDER, Edward G.; Law, '15, LL.B.; Delta Sigma Phi; Corp. Lawyer, 163 E. Walton, WH 3-2000; r. Same.

BLONDIN, Edward J.; E.C., '48, B.S.-B.A.; Alpha Delta Sigma; Acct. Exec., Foster & Kleiser Inc., 515 S. Loomis, 666-6800; r. 1453 Portsmouth, Westchester.

BLONDIS, Ernest R., Jr.; Bus., '63, B.S.; Theta Delta Chi; Programmer — EDP, Electro Motive Division of General Motors, 55th & East Ave., McCook, HU 5-7000, Ext. 505; r. 4602 Lawndale Ave., Lyons, Ill., 447-3457.

BLOOM, Alex; C.C., '31, Dipl.; Ptnr., Alex Bloom & Co., C.P.A., 221 N. La Salle, AN 3-3822; r. 6927 Oglesby, HY 3-5958.

BLOOM, Alvin H.; Grad., '38, M.S.; Asst. Principal, Bogan High Schl., 3939 W. 79th, LU 2-0950; r. 7636 S. Colfax, ES 5-5584.

BLOOM, Carl A.; Com., '55, Dipl.; Delta Sigma Pi; Contract Expediter, Clearing Indus. Dist, Inc., 6455 S. Central, PO 7-7171; r. 8833 S. Winchester, BE 8-4288.

BLOOM, Donald A.; Antioch Coll., '37, B.A., Bus., '53, M.S.H.A.; Asst. Superintendent, Chgo. Wesley Mem. Hosp., 250 E. Superior, DE 7-6500; r. 916 Oak St., Winnetka, HI 6-3905.

BLOOM, Irwin; Law, '11, LL.B.; Golden Reunion Certificate; Cert. Sr. Counsellor,; Atty., 11 S. LaSalle, FR 2-5850; r. 2842 Sheridan Rd., BI 8-3800.

BLOOM, Lennart N.; L.A., '38; V.P. & Gen'l. Mgr., Dartnell Press, 4660 Ravenswood, LO 1-4000; r. 4927 Sherwin, Skokie, OR 5-2444.

BLOOM, Leo H.; Ed., '30, B.S.; Teacher, Stockton Grammar School, 4420 N. Beacon, 784-7372; r. 9050 N. LaCrosse, Skokie, OR-6-9616.

BLOOM, Louis A.; EC., '25, B.S.; U. of C., '35, J.D.; Louis A. Bloom & Assoc., Acct's., 2537 Prarie, Evanston UN 9-9457; r. 9432 N. Tripp, Skokie, OR 6-1811.

BLOOM, Ronald W.; Com., '55, B.S.-B.A.; Praetorians; Ptnr, Louis A. Bloom & Ronald W. Bloom Tax Consultants, 2537 Prairie, Evanston, UN 9-9457; r. 1327 Kildare, Skokie, OR 4-0734.

BLOOM, William; EB., '27, B.S.; Teacher, Tuley High Schl., 1313 N. Claremont; r. 4644 Dempster, Skokie, OR 4-7781.

BLOOMBERG, Leo; Comm., '23; V.P., Erie of Beverly Hill Inc., 2311 W. 95th, PR 9-4211; r. 330 W. Diversey, LA 8-0359.

BLOOMBERG, Samuel M.; Pre L., '29 B.S., Law, '32, J.D.; Phi Epsilon Pi; "N" Men's Cl.; Credit Mgr., Erie Clothing Co., DO 3-0300; r. 3172 N. Sheridan, BI 8-2100.

BLOOMBERG, Sol J.; C. Bus., '28, Dipl.; Salesman, Burnetts Inc., Retail Clothes, 2311 W. 95th, PR 9-4211; r. 7742 Yates, 768-1469.

BLOXOM, Carlisle; G.S., '28, M.A.; Prof. of Speech & Drama., Roosevelt U., 430 S. Mich., WA 2-3580; r. 237 W. First Ave., Elmhurst TE 4-1339.

BLUHM, Neil G.; Law, '62, J.D.; Assoc. Atty., Mayer, Friedlich, Spiess, Tierney

COMPLETE

FACTORIES, OFFICE BUILDINGS
MOTELS & INSTITUTIONS

WINDOW CLEANING
AND JANITOR SERVICE

"We Keep the Windows Clean on The Chicago Campus"

ACTIVE WINDOW CLEANING CO. INC.
BONDED

INSURANCE CERTIFICATES FURNISHED

372-0764

111 S. JEFFERSON

Brown & Platt, 231 S. La Salle, ST 2-0600; r. 3550 Lake Shore Dr., 348-7751.

BLUM, Harold L.; C. Bus., '47, Dipl.; Supv. Relay Adjust. Group., Automatic Elec. Co., Mfgs. Telephone Equipment, Wolf Rd., Northlake, ES 9-4300; r. 5004 W. Nelson, SP 7-3254.

BLUM, Leonard E.; Bus., '55, B.S., Law, '58, J.D.; Tau Delta Phi, Beta Gamma Sigma, Beta Alpha Psi; Atty., Sherman & Lewis, 188 W. Randolph, CE 6-6151; r. 1008 Midway Rd., Northbrook, 272-6069.

BLUM, Melvin A.; Law, '57, J.D.; Phi Alpha Delta; Assoc., Hoffman & Davis, 1st Natl. Bk. Bldg., 33 S. La Salle, RA 6-5155; r. 4300 Marine Dr., 528-4462.

BLUM, Milton I.; E. Bus., '49, B.S., '52, J.D.; Lawyer, Milton I. Blum, 100 N. LaSalle, ST 2-2861; r. 8902 N. Oketo, Morton Grove, 966-9172.

BLUM, Wilbert A.; CB, '58, 48 hrs. Cert.; Cost Analyst, Ceco Steel Co., 5601 W. 26, Cicero, TO 3-4000; r. 229 S. Mich., Villa Park, TE 3-8371.

BLUMBERG, Morris A.; Law, '14, LL.B.; COIF; Vice-Chairman, J. Blumberg, Inc., 114 S. Genesee St., Waukegan, MA 3-1819; r. 262 Harding, Waukegan, DE 6-5075.

BLUMBERG, Nathan S.; Law, '13, LL.B.; Order of Rosvethe Club; Ptnr., Brown, Fox & Blumberg, Lawyers, 231 S. LaSalle, RA 6-9400; r. 219 E. Lake Shore, WH 4-6722.

BLUMENFELD, Edward M. Rev.; Grad., '51, M.A.; Pastor, Union Church of Lake Bluff, 525 Prospect, Lake Bluff, CE 4-3246; r. 531 Prospect, Lake Bluff, CE 4-3247.

BLUMENSCHEIN, Carl M.; School of Commerce-Evening; Senior Vice Pres. & Controller, Container Corp. of America, 38 S. Dearborn, FR 2-6161; r. 265 Winthrop, Elmhurst, TE 2-2695.

BLUMENSCHEIN, Walter F.; CI. Bus., '33, Dipl.; Head Auditor, Fibre Box Assoc., Assn. of Shipping Container Mfrs., 224 S. Mich., WA 2-8377; r. 9138 S. Bishop, PR 9-4715.

BLUMENTHAL, Bernard C.; A., '40, B.S.; Owner, Bernard C. Blumenthal Corp., Sales Counselors; r. 7801 Lotus, Morton Grove, 965-0148.

BLUMENTHAL, M. H.; C.C., '48, B.S.; Production Mgr., Merline Chem. Co., Chem. Detergent Mfrs., 9033 Cottage Grove, HU 8-2700; r. 710 Gordon Terr., DI 8-3827.

BLUMENTHAL, Walter L.; EB., '38, B.S.; Praetorian; Self Employed, Walter L. Blumenthal, Adv. Agcy., 198 Westwood, Park Ridge; r. 198 Westwood, Park Ridge, PI 8-1827.

BLUNT, Carleton; Dartmouth, '26, A.B.; N.U., Law, '29, J.D.; Psi Upsilon, Phi Delta Phi, Order of the Coif, Phi Beta Kappa; Chicago, Glen View, Old Elm.; Partner, Bell, Boyd, Lloyd, Haddad, & Burns, Attorneys, 135 S. La Salle, AN 3-1131; r. Glen View Club, Box 202, Golf, PA 4-2248.

BLUSTEIN, Sidney; CC., '46, B.C.; Mfrs. Rep., 9347 N. Kedvale, Skokie, OR 4-6305; r. Same.

BLUTENTHAL, Herbert C. III; Grad. Bus., '60, M.B.A.; Investment Advisor, Continental Ill. Natl. Bank & Trust Co. of Chicago, 231 S. LaSalle, 828-3514; r. 2901 S. Pkwy, 842-0744.

BOBAK, Alexander C.; L.A., '50, B.S.; Accountant, 9014 Greenwood, BA 1-7586; r. Same.

BOBBE, Richard H.; Com., '41, B.S.; Briarwood C.C.; Pres., Bobbe & Co., 911 W. North Ave., Chgo. 22, DE 7-5543; r. 551 Monroe, Glencoe, Ill., VE 5-1562.

BOBER, Joseph F.; Comm., '54, Dipl.; Personnel Suprv., The Glidden Co., 1717 Summer St., Hammond, Ind., RE 1-0223; r. 2800 Enslen Dr., Dyer, Ind., UN 5-5121.

BOBINETTE, Charles K.; A., '34, B.S., Law, '37, J.D.; Ptnr., Burchmore, Good & Bobinette, 135 S. La Salle, CE 6-5757; r. 308 Drury Ln., Arlington Hts., CL 3-2616.

BOBINS, Charles Jr.; L.A., '40, B.S.; Owner, C.D. Sales, Automotive Parts & Acces. Distrib., 2235 S. Mich., 842-2567; r. 30 E. Elm, DE 7-5935.

BOBROW, Leonard S.; Grad.-Tech., '64, M.S.; Sigma Xi, Phi Kappa Phi; Electronic Eng., Beltone Electronics Corp., 4201 W. Victoria, JU 3-3600; r. 4917 W. Church St., Skokie, 674-3881.

BOBROW, Marshall; Comm., '41, Dipl.; Revenue Officer, Internal Rev., 534 Main, Evanston, UN 9-1040; r. 1516 W. Touhy, RO 4-3048.

BOBROWSKI, George Z.; L.A., '38, B.S.; Deputy Collector (Marine Div.), U.S. Customs Service, U.S. Government, 610 S. Canal St., 828-6119; r. 3141 N. Nagle Ave., BE 7-2609.

BOBZIN, Daniel S.; Com., '52, B.S.; Sec.-Treas., Sleight & Hellmuth, Inc., Mfg. of Printing Ink, 900 S. Clinton, HA 7-4600; r. 5852 N. Kilbourn, SP 7-7759.

BOCHNIK, Chester J.; L.A., '52, B.S.; Pres., Photo-Facts Inc., 4950 N. Harlem, 867-9547; r. 2326 N. Monitor, NA 2-0255.

BOCHTE, Richard E.; A. Ill., '53-'54, B.A.; Acct. Mgr., Chas. Bruning Co., Copying Mach., 1800 Central Rd., Mt. Prospect, SP 4-4800; r. 1810 Bonita, Mt. Prospect, HE 7-3772.

BOCK, Lynn J.; Bus., '63, B.S.; Acct., Peat, Marwick, Mitchell Co., C.P.A.'s, 111 W. Monroe, FI 6-7200; r. 3402 N. Bell, LA 5-8446.

BOCKELMAN, Richard J.; Ec., '46, B.S., '49, J.D.-M.A.; Phi Delta Theta; Atty., Burton, Isaacs, Dixon & Wynne, 111 W. Wash., ST 2-2426; r. 3045 Barclay, Wilmette, AL 1-5580.

BOCKLEY, Philip F.; U. of Toledo, '50, B.Ph., Lib. Arts, '53, M.A.; Sigma Alpha Epsilon; Mgr., Corp. Wage & Salary Adm., Amer. Hosp. Supply Corp., 1740 Ridge, Evanston, UN 9-2580; r. 2300 Greenwood, Wilmette, AI 6-1657.

BOCKSTAHLER, Lester I.; L.A., '24, Ph.D.; Assoc. Prof. Physics Emeritas, N. U.; r. 2440 Prospect, Evanston, GR 5-5034.

BOBBE & COMPANY

—Phone DElaware 7-5543—

Painting and Decorating

N.U. STUDENTS SPORTS CENTER
N.U. TECHNOLOGICAL INSTITUTE
N.U. ALICE MILLAR CHAPEL

911 W. North Avenue, CHICAGO 22, ILLINOIS

BODE, Jack C.; C.C., '58, B.S.; Internal Aud., Ill. Bell Telephone Co., 309 W. Wash., 727-1905; r. 5220 Arcadia, Skokie, YO 6-7997.

BODE, Jule C.; Sp., '48, B.S.; AKU-Prof. in Com.; Asst. to Geni Sales Mgr., R. H. Donnelley Telephone Dir. Co., 33 E. Congress Pkwy., WA 2-4860; r. 8910 Mansfield, Morton Grove, YO 5-5577.

BODE, Keith F.; LA., '52, B.S., L., '55, J.D. Phi Alpha Delta; Ptnr., Mayer, Raymond, Jenner & Block, Law firm, 135 S. La Salle, RA 6-0220; r. 512 N. Seminary, Park Ridge, 825-4887.

BODEEN, George H.; TI., '49, B.S.; Sigma Chi; V.P., Lindberg Steel Treating Co., 1975 N. Ruby, Melrose Park, ES 9-2000; r. 447 Highcrest, Wilmette, AL 1-8043.

BODFORS, Franz; A.M. Conservatory of Music, '30, B.M., L.A., '33, Chicago Mus. Coll., '36, M.M.; Phi Kappa Lambda; Prof. of Piano, DePauw U., Greencastle, Ind.; r. 1046 Sheridan Rd., Evanston, UN 4-2493.

BODIN, Ralph A.; Ed., '41, B.S.E.; Park Spvr., Chicago Park Dist., Wentworth Park, 5600 S. Mobile, LU 5-1881; r. 14607 S. Sawyer, Midlothian, FU 5-3608.

BODIN, Roger C.; E.C., '51, B.S., C.C., '58, M.B.A.; Sales Representative, Standard Wire & Steel Corp., 1900 N. Southport, DI 8-6100; r. 4251 W. Irving Pk., SP 2-7500.

BODINE, Earl C.; Com., '47, B.S.; Delta Upsilon; Mid-America, Sunset Ridge C.C.; Assistant Sec.-Treas., Bodine Electric Co., Manufacturer FHP Electric Motors, 2500 W. Bradley Pl., IR 8-3515; r. 1540 Grant Rd., Northbrook, CR 2-0635.

BODINE, Paul J., Jr.; TI., '50, B.S.; Delta Upsilon; Executives Clb. of Chicago; Chief Engr., D.C. Motor Div., Bodine Electric Co., Mfg. Fractional HP. Electric Motors, 2500 W. Bradley Pl., IR 8-3515; r. 801 Timberline Dr., PA 4-2855.

BODINET, Jerrold A.; Ec., '51, B.S.; Camera Dept. Mgr., Polk Bros., 5511 Brainerd, LaGrange, 352-4900; r. 4257 N. Springfield, IR 8-6955.

BODOVITZ, Philip E.; Bus., '55, B.S.; Deru: Acct. Rep., J. Walter Thompson Co., Adv. Agcy., 410 N. Mich., MO 4-6700; r. 3114 Isabella, Evanston, UN 9-3114.

BODYCOMB, Hayden; U. of Pittsburgh, '32, A.G., N.U., '54, M.A.; Teacher-English, Evanston High Schl., 1600 Dodge, Evanston, UN 4-9600; r. 1402 Dempster, Evanston, UN 4-5843.

BODZEWSKI, Ludwig C.; Ed., '51, M.A.; Sigma Chi Sigma; Read'g Assn; (Ass't Sup't.), Schl. Dist. #59, 2123 S. Arlington Hgt's (Adm. Bldg.) HE 7-1000; r. 2140 Walnut St., Park Ridge, 825-0225.

BOE, Robert G.; Evening Div., '60, Ph.B. Psy. Social Worker, Elgin State Hosp., 750 S. State St., Elgin, SH 2-1040; r. 464 N. Liberty St., Elgin, SH 2-5399.

BOECKENHAUER, Melvin E.; Music, '56. B.M.E., '57, M.M.E.; Music Teacher, Schl. Dist. #68, Skokie, 9300 Kenton, Skokie, OR 6-9000; r. 887 2nd Ave., Des Plaines, VA 4-3262.

BOEHM, G. F.; C.C., '12; Sec. & Treas., Ft. Dearborn Federal Savings & Loan Assn., Banking, 6842 W. Belmont 34, AV 2-7040; r. 1240 61st Ct., Cicero, TO 3-1988.

BOEHM, George M.; Law, '47, J.D.; T.K.E.; Exec. Vice Pres. & General Counsel, Fort Dearborn Federal Savings Loan Assn., 6842 W. Belmont Ave., Chicago 34, AV 2-7040.

BOEHM, Harry J.; C. Bus., '57, Dipl.; Indus. Eng. Dept. Head, Amphenol-Borg Elec. Corp., 1830 S. 54th Ave., BI 2-1000; r. 2928 S. Wisconsin, Berwyn, PL 9-3523.

BOERSCHINGER, Allan J.; Notre Dame, '61, B.A., E.G., '62, M.A.; Corp. Reporter, Western Elec. Co., 24th & Cicero, Cicero, 494-3617; r. 126 Brockhill Rd., Libertyville, 362-8430.

BOETTER, James W.; EB., '50, B.S.; Personnel Dir., H. M. Harper Co., Metal Fastenings & Extrusions, 8200 Lehigh, Morton Grove, YO 6-6000; r. 121 Horner Ln., Mt. Prospect, 827-6374.

BOETTICHER, William H.; C.B., '50, B.S.; Ptnr., Metro-Land Co. Inc., Real Estate Invest., 111 W. Wash., DE 2-4590; r. 18333 S. Aberdeen, Homewood, SY 8-3624.

BOGE, Raymond E.; C.B., '63, B.S.-B.A.; Lambda Chi Alpha; Staff Consultant, A.T. Kearney & Co. Inc., Mgt. Consultants, 135 S. La Salle, ST 2-2868; r. 1714 Azalea Ln, Mt. Prospect, 296-2614.

BOGEN, Alphons A.; E. Tech., '51, B.S.; Teacher—Engineering, Wright Jr. Coll., 3400 N. Austin, SP 7-7900; r. 726 S. Timber Lake Forest, CE 4-4701.

BOGGS, Samuel D.; EC., '41; Phi Delta Theta; Theta, Owner, Boggs Tool & Mfg. Co., Tool Mfg., 1135 W. Van Buren, CH 3-4260; r. 216 Grant, Clarendon Hills, FA 3-5395.

BOGHOSIAN, Casper; Vauder Cook, '49 B.M.U., GMU, '51, M.M.; Dir., Music House Inc., 2925 W. Devon, RO 1-3770; r. 6036 N. Navarro, RO 3-1451.

BOGIGIAN, Harold A.; C.B., '50, B.S.; Asst. Gen. Adv. Mgr., Beatrice Foods Co., 120 S. La Salle, ST 2-3820; r. 10912 S. Normal, WA 8-3319.

BOGUSZ, Edwin A.; E., '57, B.S.J.; Market Analyst, Chicago Tribune, 435 N. Mich., 222-3194; r. 6859 W. 175 Pl., Tinley Park, 532-2295.

BOHMANN, Donald K.; Sp., '57; Proprietor, Cizmee Co., (Retail thru Catalog), 1161 Madison, 829-1805; r. 985 Lake Drive, Shawano, Wis., 526-5435.

BOHSE, Merlin; CB., '46, B.B.A.; Auditor, (Indus. Costs),) U.S. Navy, Customs Bldg., Canal & Harrison; r. 5204 S. Moody, PO 7-4039.

BOIE, James G.; EB., '53, B.S., '56, C.P.A.; Sr. Statistical Acc't., The Peoples Gas, Light & Coke Co., 122 S. Mich., 431-4249; r. 2835 Edgington, Franklin Park, GL 1-1340.

BODINE
ELECTRIC
COMPANY
2500 W. BRADLEY PLACE
CHICAGO, ILL., 60618

A GOOD PLACE TO WORK!

Manufacturers of Quality

Fractional H/P Motors

Since 1905

BOKELMANN, Richard W.; E.L.A., '47, B.S.; Phi Kappa Sigma; Agent, Prudential Ins. Co., 235 N. Northwest Hwy., Palatine, FL 8-2290; r. 629 N. Belmont, Arlington Hts., CL 5-2525.

BOKHOF, Steel H.; E.B., '59, B.S.; Beta Theta Pi; Chicago Jaycees; Trust Invest., Amer. Nat'l. Bank & Trust Co. of Chicago, Washington & LaSalle, FR 2-9200; r. 1017 Queens Lane, Glenview, PA 9-0398.

BOLANDER, Donald O.; E.B., '41, B.S.; Kappa Sigma; V.P., Career Institute, Schools, 30 E. Adams, AN 3-4588; r. 211 Lawndale, Wilmette, AL 1-3630.

BOLECH, Milan T.; C.B., '57, B.S.-B.A.; Chicago Dist. Sales Mgr., Durant Mfgr. Co., Prod. Counting Equip. 6272 W. North Ave., 237-1222; r. 520 Doris Dr., Melrose Park, FI 5-3144.

BOLLE, Theodore H.; C.B., '25; Delta Sigma Pi; Owner, Dougan & Bolle, Publisher's, 400 N. Mich., WH 4-6969; r. 143 Glenwood, Hubbard Woods, VE 5-2307.

BOLMAN, Paul M., Jr.; Music, '62, M.M.; Chicago Music E Docators; Instrumental Music Instructor, Park Ridge Public Schools, Lincoln Jr. High School, 200 S. Lincoln, Park Ridge, 823-1141; r. 930 Algonquin Road, Des Plaines, 299-6442.

BOLNICK, Robert A.; E.B., '50, B.S.; Slsm. I.B.M., 520 N. Dearborn, 341-2000; r. 2801 S. Parkway

BOLOTIN, William D.; C.B., '35, Dipl. U. Ill., '36, C.P.A.; Ptnr., Green, Bolotin, Bezark & Baron, C.P.A.'s, 5917 N. Lincoln, LO 1-0979; r. 8910 N. Kenton, Skokie, 679-4865.

BOLSHON, Herbert R.; C.B., '50, B.S.; Beta Gamma Sigma; Acct., Lybrand, Ross Bros. & Montgomery, C.P.A., 141 W. Jackson; r. 9454 N. Karlov, Skokie, 677-9454.

BOLT, A. T.; EG., '37, M.S J.; Cartoonist & Lecturer, Publications Director, Hammond High School, 5926 Calumet Ave., 933-0666; r. 7223 Jefferson, Hammond, Ind.

BOLTON, Douglas R.; Ec., '42, B.S.; Phi Mu Delta; Genl. Mgr., Rapid Mounting & Finishing Co., 310 W. Polk, HA 7-7993; r. 226 W. Old Plum Grove Rd., Palatine, 358-7840.

BOLTZ, Leonard E.; L.A., '47, B.A.; Delta Upsilon; Labor Relations Consultant, Parking Co., 407 S. Dearborn, HA 7-1909; r. 47 Cumberland Dr., Lincolnshire, Deerfield, WI 5-4391.

BOLZ, John E.; GED., 'ff–, M.A.; Elementary School Teacher, Schl., #46-Roosevelt Sch.
Elmhurst; r. 4100 N. Keystone, MU 5-5793.

BOND, Harold E.; Eng., Pur., '48, B.S.E.E., N.U., '47, M.B.A.; Friars, Beta Gamma Sigma; Serv. Eng., Underwriters' Labs., Inc., Testing for Pub. Safety, 207 E. Ohio, MI 2-6969; r. 1501 S. Roslyn, Roselle, TW 4-3925.

BOND, Robert B.; Phar., '13, Ph.G.; Masonic Lodge, 50 yr. mem.; Relief Phar., Pres. W. Chgo. Sav. & Loan Asso., R. E. Conley Pharmacy, 204 Main St., W. Chgo., 231-0183; r. 345 Fairview Ave., W. Chgo., 231-0183.

BOND, Robert W.; E.C., '45, B.S.; Phi Kappa Sigma; Sales Repr., Uarco, Inc., Mfrs., Bus. Forms, 2504 Gross Pt. Rd., Evanston, GR 5-5242; r. 1308 Briarwood Lane, Northbrook, CR 2-4166.

BONDI, Frank Louis, Jr.; Liberal Arts, '57, B.A.; Sigma Nu; Sales Representative, E. W. Boehm & Co. (A. B. Dick Distributors), Duplicating Products, 310 N. Dearborn, Evanston, BR 3-3350; r. 1633 S. Prospect, Park Ridge, 825-6202.

BON DURANT, Robert H.; Liberal Arts, '60, B.A.; Phi Kappa Psi; Racquet Club, Shoreacres Country Club, Barclay Club, Streetclub, & Signal Point Club; Assistant Secretary, The Northern Trust Co., 50 South LaSalle Street, 60690, FI 6-5500; r. 1336 North State, 642-7859.

BONEBRAKE, Daniel J.; EB, '59; Report Supervisor, All-State Insurance, 7447 Skokie Blvd, 60008, OR 5-2200; r. 2310 Eastman St., Rolling Meadows, CL 9-4534.

BONFIGLIO, Alfred J.; A., '56, Ill., '60, B.S.; Products - Metallurgists - Structural, U. S. Steel, 3426 E. 89th St., SO 8-4000, x. 8134; r. 5328 Madison, Skokie, OR 3-5642.

BONHAM, Ross W.; Bus. Administration, '49, B.S., B.A.; President, Chicago Web Printing Pressmen's Union, 201 N Wells, 60606, AN 3-7253; r. 716 Hinman Ave., Evanston, GR 5-4487.

BONHEIMER, Howard P.; T.I., '51, B.S., M.E., I.T.T., '61, M.B.A; Project Engineer In Research & Development, Swift & Co., Packers & Exchange, 431-2000, x. 519; r. 5018 Fair Elm's, Western Springs, 246-5342.

BONIOR, Max; C.C., '50, Diploma; Office Mgr., Metro Goldwyn Mayer, 550 W. Jackson, 372-5300; r. 5521 S. Mason, 38, LU 2-4888.

BONK, Albert J.; Commerce, '56, B.S., B.A.; Delta Sigma Pi; Contract Analyst, Teletype Corporation, 5555 W. Touhy, Skokie, CO 7-6700; r. 3448 N. Harding, 18, KE 9-9162.

BONK, Eugene T.; Business, '47, B.S., Bus. Alpha Delta Sigma, Phi Sigma Phi, Prof. Advertising Commerce; Market Development Manager, Charles Bruning Co., Div. of Addressograph-Multigraph Corp., 1800 W. Central Rd., Mt. Prospect, CL 5-1900; r. 534 S. Pine Ave., Arlington Heights, 392-4921.

BONK, George Dr.; L.A., '54, '58, B.S., M.D.; Ill., M.D.; Phi Beta Pi; Physician-Attending M.D., Instructor, N.U. Medical School, V.A. Research, 303 E. Chicago, 60611, 649-8157;7 r. 4941 Howard, Skokie, OR 4-4941.

BONK, John T.; Tech., '61, B.S., E.E.; Test Engineer, Vapor Corporation, Industrial Boiler Mfg., 6420 W. Howard, 48, NE 1-9200; r. 1633 N. Wolcott, HU 6-0750.

BONKOWSKI, Jerome S.; Grad. Ill., '59, B.S.; N.U., '55, '56; Ass't Systems Engr., I.B.M.; 7321 W. Lake, River Forest, FO 9-5407; r. 425 S. Keniworth, Oak Park, 386-0395.

BONNE, Neil S.; Northwestern, '53, '62, B.S, M.B.A.; Beta Gamma Sigma; Buyer, Jewel Tea Co. Inc., Jewel Park, Barrington, DU 1-2600; r. 227 W. Hillside Ave., Barrington, DU 1-3266.

BONNEFOI, J. Glenn; A., '39, Law, '40, LL.B.; Phi Kappa Sigma, Delta Theta Phi; Lwyr., 77 W. Washington 60602 ST 2-8993; r. 945 Hunter Rd., Glenview, PA 4-2058.

BONNER, Carl E.; Fisk U., '50, B.S., E.D., '55, M.A., E.D.; Teacher Phys. Ed., Philips High School, 244 E. Pershing Rd., 15, LI 8-8466; r. 8030 S. Prairie, 19, ST 3-1782.

BONNER, Wilford I.; Xavier U., New Orleans, '49, B.S., Phys. Ed., GEd., '50, M.A.; Instr. Phys. Ed., Parker High, HU 3-4455; r. 8433 S. Wabash 19, HU 8-5053.

BONO, Jack A.; Tech., '46, B.S.; Pi Kappa Alpha; Managing Engineer, Underwriters

FT. DEARBORN FEDERAL SAVINGS & LOAN ASS'N.
GEORGE M. BOEHM, '47
EXECUTIVE VICE PRESIDENT
AV 2-7040
6842 W. Belmont Chicago 34, Ill.

Mounts Inc.
"The Florsheim Shop"
Shoes For Men And Women
1631 Sherman Ave. Evanston, Ill.

Laboratories, Inc., 2550 Dundee, Northbrook, 273-4255; r. 2009 Thornwood Ave., Wilmette, AL 1-4885.

BOOD, Edward A.; L.A., '58, B.A., Law, '61, J.D.; Sigma Nu, Phi Alpha Delta; "N" Men's Club; Franchise Dir., McDonald's Hamburgers, 221 N. LaSalle, FI 6-6750; r. 2500 Lakeview, 935-0230.

BOOKSHESTER, David A.; A., '35, B.S.; Exec. Club; Sales Mgr., Armour Coated Prod. & Adhesive Co., 1355 W. 31st, 523-7000; r. 8842 Knox, Skokie, 673-6786.

BONSLETT, Edward W.; Engineering, '20; Sigma Alpha Epsilon; Self Employed, Material Handling Specialties Co., 2403 N. Orchard 14, GR 7-4996; r. Same.

BONSLETT, Francis L.; A., '20; Sigma Alpha Epsilon; Pres. Bonco Products Co., Wedding Cake Ornaments, Arthur, Ill.; r. 3200 Central, Evanston, UN 4-4917.

BOOK, Ralph J.; Commerce, '22; Delta Sigma Pi; Asst. Secretary & Controller, Price Brothers, Inc., Mfg.-Advtg. Signs & Displays, 1025 W. North Ave., 337-0701; r. 814 Monroe St., Evanston, UN 4-6602.

BOOKER, William A.; N.U. Law School, '25, '56, J.D.; Alpha Phi Alpha, Royal Coterie Inc., Examiner Of Titles, Recorder Of Deeds, Cook County Law Department, Private Law Office, 166 W. Washington, AN 3-2664; r. 500 E. 33rd St., Lake Meadows Apt., DA 6-5651.

BOON, George W.; Commerce, '50, B.S.; Beta Gamma Sigma, Pi Mu Epsilon, Beta Alpha Psi; Pres. Blair Construction, 3550 W. Peterson, IN 3-5566; r. 215 Community Dr., La Grange, FL 2-4698.

BOOTH, Clayton L.; Commerce, '48, Diploma; Senior Accounting Analysis, Commonwealth Edison Company, 72 W. Adams St., 90, RA 6-1200, x. 3893; r. 2145 Colfax Ave., Glenview, PA 4-1351.

BOOTH, Frank H., Jr.; Commerce, '39, B.S.; Vice President, Finance, Illinois Coil Spring Co., 2100 N. Major Ave. 39, NA-2-8100; r. 630 N. Euclid, Oak Park, EU 6-8991.

BOOTH, James M.; E.C., '51, B.S.; Theta Xi; Mgr. Sales Adm., (Outboard Marine), R.C. Johnson Motors, Waukegan, 662-6200; r 2306 Horeb, Zion, TR 2-3186.

BOOTH, Sylvester F.; Tech. Inst., '48, B.S., M.E.; Mgr. of Engineering Services, Chas. Bruning Co. Inc., 1800 W. Central Rd. Mt. Prospect, CL 5-1900; r. Naperville Rd., Bartlett, 837-5691.

BOOTON, Basil O.; E. Comm., '51, B.S.; Beta Alpha Psi; Chief Acct., Lilienfeld & Co., Adv. Agency, 121 W. Wacker Dr., 1, AN 3-7667; r. 365 Serena Dr., 754-7784.

BOOZ, Charles S.; L.A., '14, B.S.; Alpha Delta Phi; Asst. Secretary & Treasurer, (Semi Retired) Federal Bryant Machinery Co., Machine Tools, 4639 Washington, 44, ES 8-3307; r. 2705 Eastwood Ave., Evanston, DA 8-1755.

BOOZ, Ray H.; E.D., '33, B.S.; Owner, Ray Booz, Realtors, 817 W. Burlington, Western Springs, CH 6-2121; r. 11310 79th St., LaGrange, CH 6-1496.

BOPP, David E.; C.C., '32, Diploma; Alpha Chi Epsilon; Mgr., Metropolitan Marine Dept., Home Insurance Co. of New York, 175 W. Jackson Blvd, 4, HA 7-0630; r. 1565 Willow, Lake Forest, CE 4-0976.

BORBELY, Joseph; Sociology, G., '47, M.A.; Div. Sup., Inland Steel Corp., Indiana Harbor, ES 5-6200, x. 2235; r. 213 Ruth, Calumet City, TO 2-8267.

BORCHMAN, George F.; C.C., '35, Diploma; Staff Superintendent, U. S. Post Office, Main Post Office, WA 2-9207, x. 421; r. 3315 N. Drake, 18, IR 8-0411.

BORCOVER, Alfred S.; Journalism, '57, M.S.J.; Assistant Travel Editor, Chicago Tribune, 435 N. Michigan Ave., 222-3589; r. 1200 W. Chase Ave., 465-7799.

BORDEN, John P.; Ind. Engr., '61, B.S. Acacia; Senior Method Analyst, Continental Ill. National Bank Trust, 231 S La Salle, 828-4103; r. 2151 Ash Lane, Northbrook, CR 7163.

BORENSTEIN, Joseph; E.C., '42, B.S., John Marshall Law School, '52, J.J.D.; Sr. Ptnr., Borenstein & Griffen Atty., Sr. Ptnr., Joseph Borenstein & Co., C.P.A., 110 S. Dearborn, 3, FR 2-1150; r. 554 Ridge, Evanston, UN 9-0842.

BORG, Earl R.; Carnegie Tech., '40, B.A., '49, M.A., '64, Ph.D.; Phi Kappa Phi, Phi Mu Alpha; Principal, Williams Elem., 2710 S. Dearborn, VI 2-3434; r. 792 Spring Elmhurst, TE 2-0755.

BORGENSON, Bertil E.; E.B., '60, B.S.; Controller, Dutch Maid Dry Cleaners, 1122 Waukegan Rd., Glenview, PA 4-9669; r. 2075 Woodlawn, Northbrook, CR 2-0823.

BORGESON, Eugene P.; Business Administration, '44, B.S.; Delta Sigma Pi; Partner, Leonard Borgeson & Company, Certified Public Accountants, 39 Briar Road, Golf, PA 4-1676; r. 1475 Parkside Dr., Park Ridge, TA 3-7820.

BORK, H. Robert; L.A., '44, Virginia, '47, B.S.; Senior Chem., Benjamin-Moore & Co., Paint, North Ave. & 25th, Melrose Park, ES 9-3100; r. 7976 S. Kirkland, 29, LU 5-6816.

R. Donnelley & Sons, 350 E. 22nd St

BORKE, Gilbert A.; Business '63, Bachelor Business Administration; Estimator, R. 431-8315; r. 3938 Louise, Skokie, 679-1226.

BORLAND, Bruce H.; L.A., '51, B.S.; Sales Rep., General American Transportation Corp., 135 S. LaSalle, FI 6-4100; r. Orange Brace, Riverwoods, PA 4-4277.

BORLAND, Richard D.; E.E., '39; Project Coordinator, Cooper-Bessemer Division of Cooper Bessemer Corp., Mt. Vernon, Ohio; r. RD 1 Coshocton, Mt. Vernon, Ohio.

BORMAN, Alfred N.; E.B. '59; Phi Gamma Delta; Sec. & Treas., A. H. Borman & Co., Retail Hardware, 102 E. Main, St. Charles, r. 1030 N. Third, St. Charles, JU 4-6529.

BORMAN, Arthur C., Jr.; Comm., '51, B.S. In B.A., G.C., '56, M.B.A.; Delta Sigma Pi; Supervisor Of New Product Program, Sunbeam Corp., 5600 W. Roosevelt Rd., 378-8000, x. 276; r. 456 E. Lincoln, Palatine, FL 8-0585.

BORMANIS, Peteris N.; Liberal Arts, '59 B.A.; Assistant Battalion Surgeon, 1st Battalion 3rd Marines, 9th MEB, Mar. 12, 3rd Marine Div. (Reinf.) FMF, C/o F.P.O. San Francisco, 96601; r. 8937 Meade Ave., Morton Grove.

BORN, Warren C.; Graduate, '59, M.A. Teacher, Maine Township High School, 1111 S. Deer Rd., Park Ridge, TA 5-7711; r. 1725 Lincoln, Des Plaines, 827-1802.

BORNHOEFT, Harry R.; Commerce, '34, B.S., Real Estate Salesman, Walter T. Lason, 5159 N. Clark St., 40, LO 1-7150; r. 6158 N. Meade, SP 4-1181.

BORNHOEFT, Jack H.; T.I., '47, B.S.; Rotary Club of Chicago, Chicago Association of Commerce & Industry, Vice President, Gerhardt F. Meyne Co., Gen'l Contrs., 300 W. Washington Blvd. 6, FI 6-3377; r. 503 S. Hi Luci, Mt. Prospect, CL 3-7172.

BORNHOEFT, James John, Jr.; Commerce '38, Diploma; Clerical Supervisor, Commonwealth Edison Company, 1111 W. Cermak Rd., 8, 738-4122, x. 261; r. 647 Parson Ave., Des Plaines, 827-2702.

BORNHOEFT, John William, Jr.; L.A., '29, B.S.; Lambda Chi Alpha; Pres., Columbia Printing Co., 2640 N. Paulina, 14, GR 7-5644; r. 321 Washington, Wilmette, 1130.

BORNHOEFT, Wallace R.; E.C., '33, B.S.; Accountant, Alexander Proudfoot Co., Bus. Engrs., 1 N. LaSalle, CE 6-8100; r. 147 Lockerbie Lane, Wilmette, AL 1-3306.

BOROVSKY, Herbert L.; Dartmouth, '53, A.B., N.U., Law, '56, J.D.; Phi Sigma Kappa, Phi Delta Phi; Attorney, Borousky & Ehrlich, 111 W. Washington, Suite 2044, 236-8987; r. 920 Ridge Rd., Highland Park, 433-3131.

BORRELLI, Thomas L.; G. Bus., '64, M.B.A.; Loyola, '54, B.S.; Delta Sigma Pi; Tax Manager, DeSoto Chemical Coatings Inc., 1700 S. Mount Prospect, Des Plaines, 296-6611; r. 8282 Merrill, Niles, 825-7295.

BORSCH, John B., Jr.; Bus., '60, B.S., Grad. Bus., '63, M.B.A.; Investment Analyst, Northwestern University, 619 Clark St, Evanston, 492-3601; r. 717 Garland Pl., Des Plaines, 296-5894.

BORTZ, Myer; E.C., '27, B.S.; City Auto Parks, Inc., 201 N. Wells, 6, ST 2-1428; r. 3500 Lake Shore Drive, LI 9-1130.

BORUCKI, John S.; T.I., '58, B.S., M.A Eng., Elgin Nat'l Watch Co., 107 National, Elgin, SH 2-3300; r. 406 Cyprus, Arlington Hts., 439-2094.

BORUCKI, Robert B.; I., '49, B.S., M.E., G., '60, M.S., M.E; Sigma Xi, Triangle, AS., M.E.; Project Engineer, Chief Mech. Engr., Liquid Carbonic, Div. of General, Dynamic Co., 4400 W. 45th St., 32, BI 7-8000; r. 1021 Cleveland, Park Ridge, 823-2982.

BORUN, George Anthony; Lib. Arts, '63, B.Sc., Gen. Ed.; Senior Chemist. Martin Metals Corp., 250 N. 12th St., Wheeling, SP 4-0822; r. Rt. 1, Box 249, Wauconda, JA 6-8846.

BORVIG, Paul L.; Business, '59, B.S.; Acacia, Store Manager. Hal Lieber's' Bowlers' Shops, 650 E. Northwest Hgwy, Palatine, 358-6675; r. 254 N. Marion St., Palatine, 60067, 358-3510.

BORYS, Stanley G.; Comm., '50, B.S.; Sales Manager, Comar Elec., 3349 W. Addison, JU 8-2410; r. 1904 Spruce Terr., Arlington Heights, 392-0843.

BOS, James C.; Commerce, '50, B.A., Bus. Admin.; Phi Kappa Psi; Ind. Relations Rep., Middle Western Div., The Great Atlantic & Pacific Tea Co. Inc., 2622 N. Pulaski, BE 5-4848; r. 1325 Aitken Dr., Bannockburn, Deerfield, 945-2069.

BOS, John N.; Tech., '48, B.S., E.E.; Phi Alpha Delta; Pres., Kobrite Inc., & Partner For Bos Sand Co., Vice Pres., Lena 2529 Payne, Evanston, DA 8-2692.

BOSCAPOMI, Remy; Comm., '50, B.S.; Accounting Supervisor, Western Electric Hawthorne Station, Cicero, 494-2258; r. 180 W. Norman Ct., Des Plaines, 392-7619.

BOSCH, Leon A.; Business, '48, Ph.D.; Delta Sigma Pi, Beta Gamma Sigma; Prof. of Business Administration, Northwestern Univ., 1914 Sheridan, Evanston, 649-8393; r. 2449 Marcy Ave., Evanston, UN 4-0244.

BOSLER, Theodore A.; M.B.A., '60, M.B.A.; Security Analyst, Security Supervisors, Investment Counsel, 135 S LaSalle 3, FR-2-4456; r. 410 N. Branch Rd., Glenview, 724-4950.

BOSSE, John H.; U.C. L.A., '53, B.Ph; International Trade Club of Chicago, Manager. Overseas Sales, Rust-Oleum Corp., 2425 Oakton St., Evanston, UN 9-1100; r. 1355 N. Sandburg Terr., Apt. 1107, 642-7836.

BOSSENGA, George E.; E.C., '49, B.S.; Clerk, Acct. Dept., Disbursement Control, Burroughs Corp., 181 W. Madison, Maywood, FI 4-7100; r. 1171 S. Cuyler, Oak Park, EU 3-4934.

BOSWORTH, Robert W.; C.C., '56, B.S.; Chairman of Bd. of Directors For Elmhurst; Agent, Equitable Life Assurance Development, Commission of City of Elhurst; Agent Equitable Life Assurance Society, of The U.S.; 401 N. Michigan, 321-5095; r. 245 Evergreen, Elmhurst, TE 4-4276.

BOTCH, Raymond P.; Com., '38, M.B.A.; City Manager, City of Elgin, Illinois, 200 E. Chicago, Elgin, SH 2-7730; r. 384 Division, Elgin, SH 1-2756.

BOTHFELD, Edward E.; Graduate School of Business; Director of Manufacturing, Knowles Electronics, Anderson Place, Franklin Park, 455-3600; r. 512 Roslyn, Kenilworth, AL 1-5488.

BOTTOM, William A.; G.Mu., '55, M.A.; Vocal & Music Instr., Winnetka Public Schools, 520 Glendale; r. 9228 Oak Pk., Morton Grove, YO 5-3387.

BOUCHARD, Donald F.; Engineering, '63, M.S., E.E.; Sr. Project Engineer, Motorola Inc., 4545 W. Augusta Blvd, SP 2-6500, x. 519; r. 7905 Arcadia St., Morton Grove, 965-0154.

BOUCHONVILLE, George J.; C.C., '31, Dipl., Chi Sigma Nu; Defence Cordinator, Trainer-Auditing, Western Electric, Manufactures Parts For Bell Telephone, 4800 W. 22nd, Cicero, 494-3232, x. 3694; r. 1046 Wesley, Oak Park, EU 6-3572.

BOUDREAU, Richard A.; L.A., '54, Univ. of Chicago, '62, M.B.A.; Sigma Alpha Epsilon; Ass't Supervisor, Continental Casualty Co., 310 S. Michigan, 822-5552; r. 221 Orchard S., Park Forest, PI 8-1585

BOUGHTON, Robert L.; Commerce, '13; Retired; r. 6423 N. Greenview Ave., 26, SH 3-6341.

BOUKIDIS, Nicholas A.; Engineering, '39, B.S., E.E.; Tau Beta Pi, Phi Eta Sigma, Sigma Xi; Honorary; Northwestern University, Lecturer Mathematics, Evanston, 492-7462, Dynamic Industrials, Inc. Consultant, 1014 Central, Evanston, 492-3229; r. 1020 Central St., Evanston, DA 8-8460.

BOULE Leroy L.; N.U. Commerce, '28, John Marshal Law School, '37; Delta Sigma Phi; Retired; r. 7522½ Ridge Ave. 45, RO 1-1714.

BOULTON, Donald M.; E.B., '24, B.S.; Scout Exec. Evanston Council, Boy Scouts of America, 1225 Elmwood, Evanston, UN 4-2275; r. 840 Forest Ave., Evanston, UN 4-5000.

BOUMA, Peter Y.; C.B., '48, B.S.,B.A.; Systems & Procedures Assoc., Ass't To Controller, Kellwood Co., Manufacturers, 35 E. Wacker Dr. 372-7464; r. 6434 N. Olympia, NE 1-6652.

BOURGEOIS, James F.; E.G.S., '51, M.A.; Chief Engineer, Zenith Cinema Service Inc., 3252 Foster, IR 8-2103; r. 3120 Central, Evanston, GR 5-3281.

BOURKE, James A.; C.B., '37,7 Dipl; V.P First Nat'l' Bank of Chicago, Monroe & Dearborn, FR 2-6800; r. 140 Elmwood Terrace, Elmhurst, TE 4-6266.

BOWEN, G. Richard; E.B., '47, B.A.; Sigma Nu; Gen. Mgr., Film-Motivators, Industrial Films, 3610 W. Pratt, 267-3680; r. 80 Countryside Lane, Barrington, DU 1-1826.

BOWEN, Harold F., Jr.; E. L.A., '54, B.S.; Math. Teacher, Chicago School District; r. 2033 N. Nagle.

BOWEN, Harold J., Jr.; L.A. & Sci., '40, B.S.; Beta Theta Pi; Owner, Harold J. Bowen Co., Michigan Real Estate, 1957 E. 72nd Pl., 49, BU 8-8146; r. Same.

BOWEN, Howard; T.I., '56; Plant Mgr., Harwald Co., Mfg. Audio Visual Equip., 1245 Chicago, Evanston, DA 8-7070; r. 2100 Lincoln, Evanston, DA 8-6489.

BOWEN, James D.; C.B., '50, Dipl.; Cashier, Cicero State Bank, 2446 S. Cicero, Cicero, 50, BI 2-3030; r. 423 S. Edgewood, La Grange, FL 4-1589.

BOWEN, John J.; E.G., '47, Chem. M.S.; Teacher, Science Dept., Chicago Teachers College; 6800 Stewart, AB 4-3900; r. RR 2, Orland Pk., GI 8-5047.

BOWER, Joseph S.; E.B., '52, B.S.; Delta Upsilon. General Manager, Encyc. Brit. Press, 425 N. Michigan, 527-2370; r. 1242 Gregory, Wilmette, 251-8559.

BOWERS, Nathaniel Howard; Pharmacy, '47, R.Ph.; Social Science, Owner, Bowers Pharmacy, Drug Store (Retail), 3800 Ogden, 23, CR 7-3692; r. 8635 S. Park, 19, RA 3-1178.

BOWES, Arthur S., Jr.; E.B., '58, B.S., '59, M.B.A.; Phi Gamma Delta,Beta Gamma Sigma; Vice Presdent, Advance Ross Corp., Electronics, 135 S. LaSalle, GR 7-7900, FI 6-9126; r. 815 Windsor Rd., Glenview, PA 4-1402.

BOWEY, Donald F., Jr.; E.B., '59; Alpha Delta Phi; Dir. of Marketing, Consolidated Foods Corp., 135 S. La Salle, RA 6-2738; r. 3100 Sheridan Rd., 60610.

BOWKER, Herbert H.; E.B., '52; Assistant Traffic Manager, Montgomery Ward Co. 619 W. Chicago Ave., 467-7485; r. 3902 Raven Lane, Rolling Meadows, CL 3-0410.

BOWLAND, K. Curtland; E.B., '22; Retired; r. 2119 Beechwood Ave., Wilmette, AL 1-2048.

BOWLER, George F.; G.C.B., '56, M.B.A.; Mng. of Acc't Services, Inland Steel Co., 30 W. Monroe, 3, FI 6-0300; r. 536 S. Craig Pl., Lombard, MA 7-4737.

BOWLES, Clyde O., Jr; E.A., '48, B.S., Yale, '51, LL.B.; Delta Upsilon, Phi Beta Kappa, Economic Club, Union League, ass't State's Atty, Crimin Div., Cook County, 2600 S. California, BI 7-6600, x. 198; r. 70 E. Cedar, 642-5172.

BOWMAN, Earl R.; E.B., '42,; Sigma Alpha Epsilon; President, Bowman-Winter Adv Agency, Industrial Adv., Bank Lane Bldg., Lake Forest, CE 4-2400; r. 575 Greenrale, Lake Forest, CE 4-4225.

BOWMAN, John H.; E.B., '56, B.S., B.A.; Alpha Delta Phi; Insurance Agenet, C.L.U., State Mutual Assurance Co. of America, 309 W. Jackson, 6, HA 7-4110; r. 568 Dogwood Trail, Elk Grove Village, HE 9-0397.

BOWMAN, Johnston A., Dr.; Princeton, '18, N.U., '35, M.A., '38, Ph.D.; Phi Beta Kappa, Tavern Club of Chicago, Univ. Club of Evanston; Vice Chairman of Board, Bowman Dairy Co., 201 N. Wells, 645-6259; r. Same.

BOWMAN, Malcolm V.; C.B., '46, Dipl., '51, B.S.; Tax Manager, United Air Lines, O"Hare Field, 625-1400; r. 2919 Lilac Lane, Northbrook, 272-7826.

BOWMAN, Melville E.; C.B., '36, Diploma; Office Manager, Felters Co., Mfgs. of Felt, 4945 W. Belmont, KI 5-8894; r. 4050 Howard, Western Springs, CH 6-3412.

BOWMAN, Raymond A.; Ed., '28, B.S., Grad. '29, M.A., Religion, Garrett Inst., '30, B.D., U. Chicago-Oreintal Lang., '35, Dept., U. of Chicago, 1155 E. 58th, MI 3-0800, x. 2496; r. 1314 W. 52nd St., 15, FA 4-8523.

BOWMAN, Raymond P.; E., '09; retired; r. 4027 Grace St., 60614, PE 6-3804.

BOWMAN, William H.; E. Bus., '58, B.S., B.A.; Delta Sigma Pi; Clerk, Chicago Rawhide Co., 2720 N. Greenview, BO 8-2100; r. 915 W. Maude, Arlington Hgts., 392-1335.

BOWSER, Nevin G.; E.B., '49, B.S.; Sigma Chi; Assistant Vice President, The First National Bank of Chicago, 38 S. Dearborn, FR 2-6800; r. 1360 N. Sandburg Terrace, Apt. 2708-C, 642-9483.

BOX, Murray L.; Law, '59, J.D.; Phi Alpha Delta; Attorney, Private Practice, 1 N. LaSalle, 346-2590; r. 609 Romona Rd., Wilmette, AL 1-5341.

BOXLER, Richard; C.A., '53, Ph.B.; Clerk, Oak Park Post Office, 901 Lake St., VI 8-7900; r. 1415 S. 59th Cicero, 50, OL 2-9620.

BOYAJIAN, James A.; E. Eng., '33, B.S.E., '34, E.E., '40, M.S. in Physics; Lake Shore Club of Chicago, Product Mfg. & Engr. Co., 20 Dover St., Golf; r. Same, PA 4-0349.

BOYCE, David Barry; E. Ed., '59, B.S.,E.D.; Chi Psi; President, Camper Haven Inc., Travel Trailers, 10120 S. Ridgeland, Chicago Ridge, 424-1888; r. 9614 Marion Ave., Oak Lawn, GA 2-5112.

BOYD, Darrell S.; Law School, '13, LL.B.; Phi Delta Phi; Partner, Bell, Boyd, Lloyd, Haddad & Burns, 135 S. LaSalle St., 60603, AN 3-1131; r. 47 Indian Hill Road, Winnetka, HI 6-2965.

BOYD, Francis V., Dr.; E. Business, '48, M.B.A., '56, Ph.D.; Assoc. Dean, Sch. of Business, N.U., School of Business, Evanston, 492-3327; r 3925 Lyons, Evanston, OR 3-4581.

BOYD, Joseph D., Dr.; Grad. Ed., '50, '55, M.A., Ed.D.; Delta Tau Delta, Phi Delta Kappa; Exec. Dir., Illinois State Scholarship Commission, 730 Waukegan Rd., Deerfield, WI 5-1500; r. 1232 Warrington Rd., Deerfield, WI 5-6138.

BOYD, Robert E.; C.B., '51, M.B.A.; Lambda Chi Alpha, Society Packaging Engineers, Adv. & Sales Promo. Mgr., Yale & Towne, Automatic Division, 101 W. 87th St., RA 3-7000; r. 19812 Larkspur Lane, Homewood, 798-0572.

BOYELL, Richard S.; Mu., '48, B.Mu, '49, M.Mu; Musician, Music, Radio, T.V. Commercials, 919 N. Michigan, Palmolive Bldg. WH3-5315; r. 633 Florence, Evanston, GR 5-8202.

BOYER, Donald A.; E. Graduate, '52, Ph.D.; Director, The Science Center & Science Instr., National College of Education, Evanston; 2820 Sheridan Rd., GR 5-0221; r. 1096 Oak St., Winnetka, HI 6-3575.

BOYER, Douglas C. Jr.; L.A., '26; S.A.E.; Solicitor, Great Lakes Mortgage Co., 111 W. Washington, FR 2-1700; r. 301 Park Place, Arlington Hghts., 392-1763.

BOYK, Gilbert A.; C.C., '56; Chief Accountant, Alco-Grabure, Printers, 2436 W. 15th St., HA 1-2929; r. 1301 Lois, Park Ridge, TA 3-8698.

BOZNOS, Peter W.; L., '59, J.D.; Self Employed, Atty., 77 W. Washington, FR 2-2502; r. 1034 N. Marion, Oak Park, EU 6-1659.

BOZNOS, Sam George; Speech, '52, B.S.; Delta Tau Delta; Owner & Mgr., Par King Miniature Golf Course, 6711 Dempster, Morton Grove, YO 5-3333; r. 1441 Sequoia Trail, Glenview, PA 4-3330.

BROCK, Clarence G.; A., '30, B.A.; Owner, Brack Realty, Real Estate, 6355 Huntington, RO 3-0121; r. 6355 Huntington 60646 RO 3-0121.

BRADBURN, Wesley F.; B.A., Albion, '27 M.A., '35, N.U. Edu., N.U. Acappalla Choir President-Chicago Singing Teachers Guild, Lieutenant Governor, National Association Teachers of Singing, Private Teaching, Teacher of Music, Chgo Bd. of Ed., Winnetka Congregational Church Choir, 635 Brier, Kenilworth, AL 1-1793.

BRADEN, Everett, A.; L.A., '54, B.S., John Marshall Law, LL.B.; Kappa Alpha Psi, Phi Alpha Delta; Property & Insurance Consultant, Cook County Public Aid, 628 S. Dearborn, 664-2766; WE 9-5929; r. 533 E. 33rd., Apt. 306, 225-2821.

BRADEN, William, Jr.; Medill, '53, B.S.J., M.S.J.; Sigma Delta Chi, Kappa Tau Alpha; Reporter, Chicago Sun-Times, 401 N. Wabash, 11, 321-2522; r. Lake Beatrice, Dundee, HA 6-5095.

BRADEN, Zedrick T.; Fisk University, '21, B.A., N.U., Law, '25, J.D.; Kappa Alpha Psi, Chicago Bar Assn., Partner, Braden, Hall, Barnes & Moss; Law Firm, 180 W. Washington, FR 2-3966; r. 417 E. 45th Pl., DR 3-2678.

BRADFIELD, George F.; Graduate, '45, M.S.; Retired; r. 1864 Sherman Ave., Evanston, GR 5-2167.

BRADFORD, Robert L.; Journalism, '51x; Program Manager, WGN-Radio, 2501 W. Bradley Pl., 18, LA 3-2311; r. 2504 W. Cullom, 18, IR 8-9765.

BRADLEY, Edward J.; L.A., '61, B.A.; Associate, Hopkins, Sutter, Owens, Molroy, Wentz & Davis, Firm of Lawyers, 1. N. LaSalle, FI 6-3900; r. 828 Judson, Evanston, 475-4832; r. Old Address-6707 N. Loren, NE 1-8599.

BRADLEY, Leslie L.; Graduate, '44, Ph. D.; Phi Delta Kappa; Professor, Wright Junior College, 3400 N. Austin, 34, SP 7-7900; r. 115 S. Taylor, Oak Park, EU 6-8015.

BRADNER, Robert; Yale, '53, B.A., Journalism, '59, M.S.J.; Executive Editor, Savlings and Loan News, 221 N. LaSalle St., 1, CE 6-2234; r. 740 Bittersweet Pl., 13, 477-5251.

BRADT, A. Gordon; L.A., '20, A.B., Schl. of Bus. '41, M.B.A., Sigma Alpha Epsilon, Union League, Wilmette Golf & The Irving Club, Vice Pres. (Retired), Continental Ill. Nat'l Bank & Tr. Co. of Chicago, Management Consultant-A. Gordon Bradt, 1604 Chicago, Evanston, 864-5799; r. 606 Michigan, Evanston, UN 4-5795.

BRADY, Bernard J.; L.A., '34, B.A.; Sextant, Regional Operating Manager, U.S. 4-5700; r. 10264 Chaucer, Westchester, 60156, FI 5-4876.

BRADY, Charles A., Jr.; E.C., '51, B.S., B.A.; Theta Delta Chi, Alpha Delta Sigma; Advertising Mgr., American Nurseryman Publishing Co., 343 S. Dearborn, 4, WA 2-9011; r. 9144 Bishop, 20, HI 5-6971.

BRADY, James R.; C.B., '62. B.S.; Student-Northwestern U., Motor Transport Dept., Illinois Central Industries, 135 E. 11th Place, WA 2-4811; r. 246 Buckthorn, Hillside, LI 7-9608.

BRADY, Norman A.; Sch. of Bus., (Hosp. Admnis.), '61, M.S.H.A.; Alpha Delta Mu; University Club—Chicago; Executive Vice Pres., Presbyterian-St. Luke's Hospital, 1753 W. Congress Pkwy 12, SE 8-4411; r. 480 Meadow Lark Lane, Northfield, HI-6-3607.

BRADY, Robert T.; G.T.I., '62, B.S., M.S.; Pi Tau Sigma, Sigma Xi; Research Eng., Vapor Corp., Heating Equip., 6420 Howard, Niles, NE 1-9200; r. O.S. 658 Prospect, Elmhurst, TE 2-6475.

BRADY, Selden C.; Commerce Chicago, '34, Diploma in Commerce; Delta Sigma Pi; Supervisor Personnel, Illinois Bell Telephone Co., 208 W. Washington, 6, RA 7-2509; r. 839 S. Chester, Park Ridge, 60068, 283-5460.

BRADY, William W.; E. Com., '36, B.S.C., Law, '40, J.D.; Phi Gamma Delta, Beta Sigma Phi, Phi Alpha Delta; Partner, Kirkland, Brady, McQueen, Martin & Callahan, 80 S. Grove Ave., Elgin, 695-2000; r. 332 Vincent Place, Elgin, 742-5315.

BRAHM, Richard W.; E.B., '44, B.S.; Beta Theta Pi; Account Executive, American Broadcasting Co., 360 N. Michigan, 11, AN 3-0800; r. 6044 N. Maplewood, 45, HO 5-2453.

BRAIL, Boris H.; C.C., '26, Dipl.; Private Practice C.P.A.; Certified Public Accountant, 5144 Main, Skokie, OR 9-4760; r. 9057 Tamaroa, Skokie OR 6-97274.

BRAIL, Philip S.; C.C., '3'5; Psi Gamma Rho; Special Representative, Kimball Systems Inc., Marking Equip., 1130 S. Michigan, 60605, 427-4828; r. 4745 S. Kimbark, 60615, KE 6-0998.

BRAINERD, Andrew W.; C.C., '42, B.S., Law, '49, J.D.; Phi Kappa Psi, Phi Delta Phi; Self-Employed, Lwyrs., 1 N. LaSalle 2, CE 6-3170; r. 333 Sunset Rd., Winnetka, HI 6-2342.

BRAITHWAITE, David G. Dr.; Chem., '40, Ph.D.; Phi Lambda Epsilon, Sigma Xi; Pres. & Chairman Of The Board, Nalco Chemical Co., 6221 W. 66th Pl., PO 7-7240; r. 4800 Chicago Beach Dr., 285-1430.

BRAKER, William P.; Lib. Arts, '50, B.S.; Pi Kappa Alpha, Amer. Fisheries, Amer., Director, John G. Shedd, Aquarium, 1200 S. Lake Shore Dr., 60605, WE 9-4681; r. Sunset Rd., Matteson, PI 8-9569.

BRAMAN, Robert S., Dr.; Graduate, '56, Ph.D.; Alpha Chi Sigma, Sigma Xi, Phi Lambda Upsilon, Senior Chemist, I.I.T. Research Inst., 10 W. 35th, 16, CA 5-9630-5027; r. 16038 University, S. Holland, ED 1-4930.

BRAMING, Robert C.; Com., '48, B.S.; Phi Sigma Phi; Accountant, Korhumel Steel & Aluminum Co., 2424 Oakton, Evanston, 40, DA 8-3000; r. 5301 N. Ashland, 40, RA 8-9318.

BRAMMEIER, Orla D.; Commerce, '47, B.S.C.; Sales Representative (Group), Zurich Insurance Co., 111 W. Jackson, 922-3124; r. 1807 N. Rutherford, 66035, ME 7-2427.

BRANAGAN, Wiliam I.; L.A., '42, B.S., Law, '49, J.D.; Alpha Tau Omega, Phi Delta Phi; Owner, William I. Branagan, Attorney At Law, 5045 Oakton Street, Skokie, 679-3100; r. 28 Lancaster Lane, Deerfield, "L" WI 5-4520.

BRAND, Howard G.; L.A., '62, B.A.; Lambda Chi Alpha; Teacher, Math & Science, Round Lake Community School, 500 N. Cedar Lake Rd., Waukegan KI 6-2115; r. 2000 Clearview Ave., Waukegan, 244-6262.

BRAND, Perry L.; Northwestern, '43, B.S. Beta Theta Pi; Chairman of Plans Board, Vice President, Griswold-Eshleman, One East Wacker Drive, 60601, 329-1600; r. 915 Locust St., Wilmette, AL 1-4118.

BRAND, William N. Dr.: Med., '62, M.D.; Phi Rho Sigma; Doctor, Passavent-Resident; r. 2851 South Park, Apt. 605, 225-4685.

BRAND, William P.; C.C., '32; Phi Mu Delta; Real Estate Broker, Homefinders, 422 Touhy, Park Ridge, 823-5188; r. 204 S. Home, Park Ridge, 822-6760.

BRANDENBURG, Walter H.; L. Arts, '37; Mgr. Reservations Systems Research, United Air Lines, P.O.Box 8800, 625-1400, x. 2513; r. 835 Michigan, Wilmette, AL 1-8445.

BRANDQUIST, Robert C.; Tech., '52, B.S., Ch.E.; Inst. Engineer (Chief), Corn Products Co., Box 345, Argo, 581-7159, PO 7-1700; r. 1545 Evers, Westchester, 562-3625.

BRANDT, C. Leslie; E.C., '39, B.S.; Delta Sigma Phi; Dial Traffic Engr., Ill. Bell Telephone Co., 201 N. Wells, 727-3764; r. 2100 Spruce Dr., Glenview, 724-1223.

BRANDT, Charles C.; A., '61; Sales Representative, Monroe International, 5635 S. Pulaski, LU 1-2151; r. 1262 Highland, Elgin, SH 2-3274.

BRANDT, Earl C.; C.C., '47; Accountant, Streeter-Amet Manufacture Scales, Slosser & Wick, Grayslake, 223-4801-281; r. 30 Hawthorne Lane, Fox Lake, JU 7-0222.

BRANDT, Eddy S.; Liberal Arts, '03, B.S.; Retired; r. 23 Calvin Circle, Evanston, UN 4-1740.

BRANDT Henry S.; E.C., '38; Salesman, Rockwell Manufacturing Company, Manufacturer of Power Tools & Meters, 4533 W. North Ave., Melrose Park, 921-2650; r. 1325 Western, Northbrook, CR 2-0487.

BRANDT, Richard J.; E. Business, '48, B.S.; Partner, Brandt-Carlson, Co., Real Estate & Building Sales, 6691 Northwest Highway, SP 4-4646; r. 773 Florence Dr., Park Ridge, 825-3873.

BRANDT, Walter R.; E.B., '26, B.S., LL.B.; Delta Upsilon; Porsche Club of America-Santa Barbara, In Service; r. 1842 Wesley Avenue, Evanston, 60201. UN 4-4536.

BRANDWEIN, David; Law, '26, LL.B.; Self Employed, Lawyer; 7 S. Dearborn St., 3, CE 6-2355; r. 3260 N. Lake Shore Dr., 13, LA 5-8239.

BRANDWEIN, Robert F.; Law, '52, LL.B.; Tau Epsilon Rho; Attorney, Housing & Home Finance Agency, 360 N. Michigan, 828-5935; r. 5801 N. Sheridan, 275-1021.

BRANIGAR, Harvey W.; Geology, G. '41; President, Branigar, Organization, Inc., Real Estate, Irving Pk. & Church Rds., Bensenville NA 5-8200; r. Cedar Dr., Barrington, DU 1-0985.

BRANN, Lee; Business, '49, B.S.; Payroll, Automatic Canteen, Mdse Mart, DE 7-5900; r. 3419 Hollywood, IR 8-2040.

BRANNEN, Burton A.; Chicago Kent College, '28, LL.B.: NU., Bus., '23, Diploma in Bus.; Executive Vice President & Director, Harris Trust & Savings Bank, 111 W. Monroe, 90, 461-2307; r. 511 Fargo Blvd., Geneva, CE 2-0741.

BRANNEN, James S.; Graduate Business, '62, M.B.A.; Assistant Cashier, First National Bank of Chicago, 38 S. Dearborn St., FR 2-6800, x. 2675; r. 511 Fargo Blvd. Geneva, CE 2-0741.

BRANNEN, William T., Jr.; Grad., '62, Ph.D.: Sigma Xi, Alpha Chi Sigma Phi Lambda Upsilon; American Chemical Society, Project Chemist (Senior), American Oil, 2500 New York Ave., Whiting, Ind., 659-2700, x. 219; r. 648 Travers Ave., 756-0411.

BRANSFIELD, James T.; Tech., '40 B.S., Eng.; Beta Theta Pi; Vice President Beave Gear Works, Inc., 1025 Parmele, Rockford, 815-965-6726; r. 2535 Eastwood, Evanston, 312-GR 5-0172.

BRANSHAW, Robert E.; C.B., '61; Ideal Industries, Sycamore, 895-2114: r. 1077 Hartford, Elk Grove Village, HE 9-1517.

IT'S ALWAYS FAMILY VACATION TIME AT THE LAKE GENEVA CAMPUS OF GEORGE WILLIAMS COLLEGE . . .

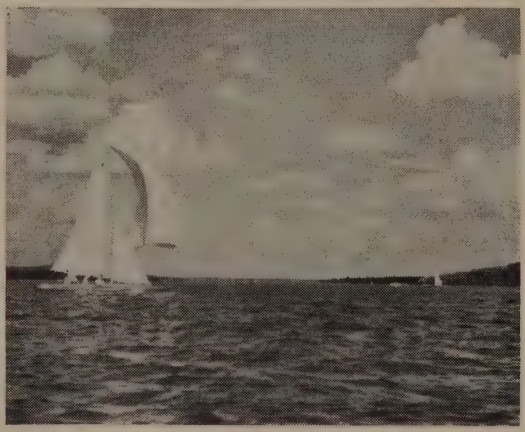

. . . . Where the Whole Family Can Relax and Enjoy "Out-of-Doors" Freedom on Beautiful Lake Geneva

---

For vacation folder and rate information write:

Reservation Secretary
George Williams College
Box 667
Williams Bay, Wis.

- *108 rolling wooded acres on the shore of Lake Geneva, Wisconsin, 90 miles from Chicago.*
- *Lodges, cottages, cabins, tents, dining halls, auditorium, conference centers—and fireplaces.*
- *18-hole golf course, tennis, archery, riflery, softball, bicycling.*
- *Swimming, sailing, rowing, motorboating, excursions on the lake.*
- *Cookouts, songfests, campfires, folk dancing, concerts, movies, parties.*
- *Forums, lectures, roundtable discussions, worship services, vespers.*
- *Founded by YMCAs in 1884 and operated by George Williams College —named for the founder of the YMCA.*
- **Our purpose:** *To provide a setting and a program in which people may—Grow in their respect for persons from a variety of backgrounds and beliefs; Grow in their understanding of life purpose and philosophy; Develop their abilities to serve in a variety of youth-serving, religious, educational and community organizations; Practice constructive use of leisure time; Enjoy the inspiration of a Christian environment; Develop enriched family relationships.*

BRANSKY, Philip L.; Business, '57, B.S.; Phi Epsilon Pi, U. Chicago, '61, J.D.; Morgan, Halligan, Lanoff & Cook, First National Building, FI 6-3055; r. Same.

BRASNICK, Merwyn S.; Business, '63, B.A.; Engineer, Zenith Radio Corp., 6001 Dickens, 39, 745-4836; r. 7171 W. Gunnison, Harwood Heights, 60631, 867-5364.

BRATT, Stanley W.; Evanston Commerce, '49, B.S. in B.A.; Delta Sigma Pi; Ass't Treasurer-Controller-Director, Wm C. Mc Lennan & Co., 6665 Northwest Hwy, 60631, NE 1-6400; r. 218 Parkview Road, Glenview, PA 4-5733.

BRAUCHER, Daniel E.; Knox, '51, B.A., GEd, '57, M.A.; Tau Kappa Epsilon; Inst. History & Coach Football & Basketball, Proviso East TWP., H.S.; First & Madison, Maywood, FI 4-7000; r. 1320 Heidorn, Westchester, MU 1-0210.

BRAUDE, C. Judd; Com. '45, B.S., Ed., '50, M.A.; Phi Epsilon Pi; Owner, Travel-aid Co., Travel Agcy, 4500 Touhy, Lincolnwood,AV 3-2871; r. 4426 Lunt, Lincolnwood, OR 5-6461.

BRAUDE, Jacob M.; Law, '19; Beta Phi; Judge, Circuit Court of Cook County, State of Illinois, Civic Center, 2, 321-5424; r. 199 E. Lake Shore Drive, 60611, 787-3344.

BRAUER, Jack; C. Business, '49, B.S.; Sales Rep., Idlewood Electric Supply, Electrical Supply Co., 2254 Skokie Valley, Highland Park, BR 3-3544; r. 8323 Harding, Skokie, OR 4-6319.

BRAUER, John A.; Educ. '37, M.A.; German Department, Instruction & Administration, Evanston Township High School, Church & Dodge, Evanston, UN 4-9600; r. 999 Michigan Ave., Evanston, UN 4-3222.

BRAUER, Lynn A.; T.I., '44, B.S.C.E.; Asst. Chief Engr., Construction Manager, Lester B. Knight & Associates, 549 W. Randolph, AN 3-3800; r. 422 Comfort, Palatine, FL 9-1224.

BRAUN, George C., A.; '26 Xi Sigma Alpha Epsilon; Director of Exhibits, Chicago Medical Society, 310 S. Michigan, 60604, 922-0417; r. 1570 Hazel Lane, Winnetka, HI 6-1704.

BRAUN, Lawrence Frederick, Jr.; Business, 51, Grad., Bus., M.B.A., '58, Ph.D., '64; Phi Eta Sigma, Beta Gamma Sigma; Project Analyst, Marketing Resesearch, Dept., American Oil Company, 910 S. Michigan Ave., 431-5742; r. 923 Forest Ave., Evanston, GR 5-0855.

BRAUN, Richard L.; Music, '54, Wheaton, '49, B.A., American Conservatory, '51, M. Mus; Estimating Dept., Hautau & Otto Inc., Prn't Bus. Forms, 4939 W. Lake, 44, ES 9-1166; r. 543 Phillippa, Hinsdale, 323-5436.

BRAUN, Thomas G.; '60, B.S., B.A.; Mock Organization, Methods Analyst, Allstate Insurance Co., 7774 Skokie Blvd, CO 7-7700, x. 537; r. 2051 W. Cuyler, 60618, GR 2-3391.

BRAUN, Wm. V.; T.I., '58, B.S.; Applied Research, Motorola Inc., Ind., Elect. Div., 4545 W. Augusta, 51, SP 2-6500, 519 or 628; r. 2051 Guyler, 18, GR 2-3391.

BRAUNEKER, Robert C.; Commerce, '65. BBA.; Analyst (Financial), International Minerals & Chemicas Corp., 5401 Old Orchard Rd. Skokie, JU 3-0700, x. 2419; r. 103 N. Reuter Ave., Arlington Heights, 391-7813.

BRAY, Allen R.; Princeton. '19 Litt. B. G. '45, M.B.A.; Phi Beta Kappa; Treas., Standard Safety Equip. Co., 431 N. Quentin Rd., Palatine, SP 5-3322; r. 401 Washington, Glencoe, VE 5-1514.

BRAY, James E.; Bus., '63, B.S.B.A.; Chi Psi; Attending Graduate School; r. 3172 N. Sheridan Rd., 60614, BI 8-2100.

BRAYTON , Bruce B.; Com., '31, B.S.; Phi Kappa Sigma, Alpha Kappa Psi; Dist. Sls Mgr., Oakville Co. Div., Scovill Mfg. Co., Wire Prods., 4105 W. Chicago, 51, 533-3040; r. 1329 N. Harlem, Oak Park, 848-6227.

BRAZDA, Milton A.; Mu., '44, B. Mu., '45, M. Mu; Phi Kappa Lambda; President, Brazda Co. & Associates, Inc.; r. Marina City, 300 N. State, 4304, Tower, 321-1978.

BRAZELTON, Dean William T.; T.I., '43, B.S., '47, M.S., '52, Ph.D.; Triangle, Associate Dean, Technological Institute, Northwestern University, Evanston, 492-7379; r. 10 E. Willow, Prospect Heights, CL 3-2929.

BRAZEN, Lionel; L., '49; U. Ill., '49, B.S., '50, LL.B.; Gen'l Practice; Lawyer, 188 W. Randolph, 1, ST 2-5105; r. 2115 Farwell, 60645, 338-4781.

BRAZIER, Landon J.; Business, '63, B.S.; PiKA, Beta Alpha Psi; Accountant, Peat Marwick and Mitchell; r. 211 Grand Ave., East Alton, (duration of military service to terminate January, 1966).

BREAKS, Vincent J.; Liberal Arts, '35; Chicago Metropolitan District Training Manager, Montgomery Ward & Co., 140 S. State St., ST 2-2500; x. 596; r. 1215 E. Sayles Drive, Palatine, 358-9336.

BREBACH, William John; Tech., '57, M.S.; Chemical Engin., Whiting Corp., 15700 S. Lathrod, Harvey, IN 8-9400; r. 14328 S. Michigan, River Dale, PO 7-5577.

BREDBERG, Harold L.; C.B., '29; Pres., Bredberg Reports Inc., Ins. and Credit Inspection Reports, 176 W. Adams, 3, AN 3-3191; r. 534 W. Roosevelt, Wheaton, MO 8-0653.

BREDEHOFT, Lambert W.; L.A., '33, B.S.; V. Pres., Harris Trust & Savings Bank, 115 W. Monroe, 90, 461-2200; r. 201 Wilshire, Arlington Heights, CL 3-1308.

BREDEMANN, Joseph J.; Loyola '48, Ph.B., Bus., '50, M.B.A.; Pres. & Treas, Busse, Bredemann Buick, 134 N. Northwest Hwy. Park Ridge, 698-3334; r. 7076 N. Wolcott, 26, BR 4-9168.

BREEDEN, Richard G., Jr.; A., '38, B.A.; Sigma Chi; President, R. G. Breeden & Associates, Assoc., Management, 1201 Waukegan Rd., Glenview, PA 4-4066.
530 Echo Lane, Glenview, PA 4-4066.

BREEN, John A.; L.A., '38, J.D.; P.A.D., Fra Social Clubs; Attorney, 135 S. LaSalle, FR 2-2880; r. 200 Wagner Rd., Northfield, HI 6-5805.

BREEN, Patrick G.; Evening, '53, Ph.B. Pres. of Graduating Class, Personel Supervisor, Ill. Bell Telephone Sys., 212 W. Washington, 727-2329; r. 212 N. Prospect Manor, Mt. Prospect, CL 3-5239.

BREEN, Robert S.; Speech, '33, B.S., '37, M.S., '50, Ph.D.; Instr. Speech, Northwestern Univ. 1822 Sheridan, Evanston, 492-7391; r. 516 Greenwood, Evanston, UN 4-7972.

BREEN, Thomas P., Jr.; A., '60; Superindendent Underwriter, Kemper Inc. Insurance, 20 N. Wacker Dr., 321-8689; r. 610 Mitchell St., Arlington Hgts, 60004, 392-6769.

BREESE, Robert F., Dr.; Liberal Arts, '53, B.S., (Chemistry), Phi Beta Kappa, Phi Lambda Upsilon, Pi Mu Upsilon; Electronics Research Engineer, Association of American Railroads Research Center, 3140 South Federal St., 16, CA 5-9600, x. 886; r. 1609 W. Sherwin Ave., 26, AM 2-7534.

BREGAR, Hymen; C.C., '35, Diploma; C.P.A., Self-Employed, 208 S. LaSalle, 4; r. 1216 Hull Terr., Evanston.

BREIHAN, Robert E.; Concordia Teachers College, '48, B.S., Music, '51, M.M.; Pi Kappa Lambda; Vice President, First Federal Savings & Loan Assoc. of Chicago, 1 S. Dearborn Street, 3, FI 6-3500; r. 702 North Pine St., Mt. Prospect, CL 5-6778.

BREMER, William B.; A., '37, L., '40; Asst. Secretary, Brunswick Corporation, 69 W. Washington, 341-6868; r. 816 S. Crescent, Park Ridge, 823-8226.

BREMNER, Joseph E., Jr.; T.I., '52; Superintendent Maint. & Construction, Automatic Division of Yale & Towne, 101 W. 87th St., RA 3-7000; r. 3302 Laurel Lane, Hazel Crest, 335-1272.

BRENART, Walter F.; L.A., '46, N. Col., '47, B.S., '48, O.D.; Eye Doctor, Brenart Medical Bldg, 7117 W. Archer, 38, 586-8444; r. Same, 586-5806.

BRENNAN, Francis X.; J., '49; Foreign National Desk, Daily News, 400 N. Wabash, 321-2802; r. 8947 Natoma, Morton Grove, YO 5-2398.

BRENNAN, William C.; C.C., '40; Clerk Revenue Records, Commonwealth Edison Co., 72 W. Adams, 90, RA 6-1200; r. 10047 Nevada, Franklin Park, GL 5-4271.

BRENNE, Frederick W.; Dlect-Mech. Engr. '23, B.S.; Alpha Tau Omega; Electronics Engr., Chicago Procurement Dist of U.S. Army; 623 S. Wabash, 5, WE 9-6000, x. 304; r. 7534 N. Claremeont, 45, AM 2-6556.

BRENNEN, William T.; '24, CP x. Retired; r. RFD 2, Box 46, Wheaton, MO 8-7447.

BRENNER, David M.; Speech, '51, B.S.; Tau Delta Phi; Lawyer, Corporation Supply Co., 38 S. Dearborn St., RA 6-3375; r. 6714 Karlov, Lincolnwood, OR 3-6227.

BRENNER, Paul; C.C., '35, Diploma; Pres., Brenner Casket Co., Inc., 2235 S. Western, YA 7-1177; r. 2960 Rascher, LO 1-3617.

BRENTON, Stanley A.; Liberal Arts, '46, B.S.; Phi Kappa Psi; President, Brenton Lumber Company, 5121 W. Devon, 46, 775-4499; r. 4649 Laurel, Glenview, 827-2871.

BRESEMANN, Robert W.; Com., '55, B.S.; Staff Accountant, Commonwealth Edison Co., 72 W. Adams, 90, RA 6-1200, x. 2181; r. 417 N .Elmhurst, Mt. Prospect.

BRESN, Abraham; E.C., '24; Vocational Counselor, Cook County Dept. Public Aid, 1327 Washington, 46, SE 8-3969; r. 5006 N. Monticello, 25, CO 7-5392.

BRESNAN, Patrick S.; Grad., '62, M.A.T.; Teacher of History, Glenbrook North High School, 2300 Shermer Rd., Northbrook, CR 2-6400; r. 9550 Springfield, Evanston, OR 6-0614.

BEFORE or AFTER

The Game

VISIT

1 of the 2

famous

HACKNEY'S RESTAURANTS

at

HARMS ROAD—

1 Block South of Lake Ave.
PArk 4-5577

LAKE AVENUE—

1 Block East of Waukegan Road
PArk 4-7171

Famous for Hamburgers on Dark Rye

JAMES MASTERSON

GLENVIEW, ILL.

BRETZER, Charles E.; C.C., '30; Supervisor of Unemployment Contributions, State of Ill., Unemployment Bureau, 165 N. Canal St., ST 2-5800, x. 260; r. R. 3, Box 635, Lake Villa, EL 6-7993.

BRETZLOO, Carl W.; L.A., '45, M.S., Ph.D.; Micro-Bilogist, Campbells Soup Co., Box 215, West Chicago, 231-1521; r. 302 Westwood, Wheaton, MO 5-0919.

BREUER, Adam A.; E.C., '49; Phi Kappa Psi; President, Breuer Elect. Mfg. Co., 5100 N. Ravenswood, LO 1-6162; r. 155 Thorntree Lane, Winnetka.

BREW, Charles R.; Education, '47, M.A.; Asst Principal, Chicago Board of Education, 228 N. LaSalle; r. 5510 W. Fulton, 60644, 261-5807.

BREWER, Robert C.; Business, '64, 30 Hr. Certificate; Phi Sigma Phi, Chicago Campus, Director of Advertising & Public Relations, Strombecker Corporation, 4646 W. Lake St., 60644, 379-7300; r. 2923 N. Fairfield Ave., 606018, IN 3-5850.

BREWICK, G. Millard; G., '45, M.A.; Superintendent of Schools, School District 81, 4050 Wagner, Schiller Park, 678-2916; r. 1711 Habberton, Park Ridge, 692-3191.

BRICE, James J.; Com., '50, B.S.; Partner, Arthur Anderson & Co., Public Accts., 69 W. Washington, FI 6-6262; r. 603 S. Patton, Arlington Heights, CL 3-8836.

BRICKER, Vaughan C.; C.C., '40, B.S.; Cost Accountant, Coord., Western Electric, 22 & Cicero, 23, 494-2840; r. 440 Traub, Clarendon Hills, FA 3-4381.

BRICKMAN Charles A.; G.B., '60, M.B.A.; Vice President, Kidder Peabody, and Sign Company, Corporate Finance Investment Banking, 33 S. Clark, AN 3-7350; r. 803 McKinley Lane, Hinsdale, 4, 325-3348.

BRICKMAN, Edward A., Dr.; A., '34; Doc., M.D., 161 E. North Ave., Northlake, FI 3-0691; r. 145 Armitage, Northlake.

BRICKMAN, Harry H., Jr.; E.B., '51, B.A.; Mfr. Rep., Brickman Co. Juvenile Furn. & Toys, 25 E. Washington, DE 2-6435; r. 3950 Lake Shore Dr., EA 7-4443.

BRICKMAN, Howard; L.A., '57, B.A.: Appolo Container, 7535 Northwestern, 45, 465-1121; r. 6207 Oakley, 45 RO 1-5318.

BRICKWELL, George W.; L.A., '21, B.A.; Retired; r. 4644 W. Saratoga, Downers Grove, WO 8-3105.

BRICKWELL, George W. Jr.; E.C., '42, B.S.; Sigma Alpha Epsilon; Engr., Western Electric Co., Manufacturing of Telephone Equipment, Merchandise Mart, 54, 222-6258; r. 4644 W. Saratoga, Downers Grove, WO 8-3105.

BRICKWOOD, John E.; T.I., '44; Sigma Nu; Building Repair Forman, Ill. Bell Tele., 5643 N. Broadway, ED 4-9980, x. 264; r. 420 S. Dale, Arlington Heights, CL 5-0486.

BRIDGEMAN, Richard C.; Northwestern, '55; B.S.E.E.; Senior Staff Engineer, Vap-Air Division, Vapor Corporation, 6444 W. Howard Street, 60648, NE 1-9200, x. 596; r. 446 Colfax Avenue, Clarendon Hills, FA 3-5431.

BRIDGEN, Clarence J., Sr.; C.C., '22; Oak Park C.C., Athletic Assn., Ptnr., Paine, weber, Jackson & Curtis, Investment Bnkrs, 209 S. LaSalle, 4, FI 6-2900; r. 522 Edgewood, River Forest, FO 6-5124.

BRIDWELL, Anthony S.; Grad., '62, M.A.; University Club of Chicago, Director of Development - Northwestern University; Evanston, Ill., 492-7367; r. 1421 Elinor Pl., Evanston, Ill., 869-2631.

BRIDWELL, John B.; A., '54, B.S.; Pres., Bridwell Corp., Chemical, 927 Wesley, Evanston, UN 4-5928; r. Same.

BRIELAND, Dr. Donald; '45, M.A., U. of Minn., '49, Ph.D.: Drtr of Child and Family Services, 160 N. LaSalle, 2, FI 6-2000; r. 233 Apple Tree, Barrington, 381-4287.

BRIGGS, David H.; Graduate, '51, M.A. Sigma Pi; Chairman of English Department, Riverside-Brookfield High School Riverside, HU 5-1210; r. 108 Woodstock Clarendon Hills, FA 5-0467.

BRIGGS, James F.; Acct., '50, '55, Diploma, B.S.; Senior Acct Payroll, United Air Lines, P.O. 8800, 66, 625-1400; r. 877 Hawthorne, Elmhurst, TE 2-6412.

BRIGGS, Paul; C.C., '18, B.S.; Office Mngr., Arthur Andersen & Co. (A Partner), Public Accountants, 69 W. Washington, 3, FI 6-6262; r. 230 Ninth, Wilmette.

BRIGGS, William A.; Bus., A, '44; Psi Upsilon; Vice-Pres., General Finance, Automobile Finance, 1301 Central, UN 9-9800; r. 516 Sheridan, Glencoe, 60022, 835-0542.

BRIGHT, William P.; Northwestern, '49, B.B.A.; Alpha Tau Omega; C.P.A., 1 N. LaSalle St., 60602, AN 3-4040; r. 1604 Brophy Ave., Park Ridge, 825-1947.

BRILL, David H.; N.U., '18, LL.B.; Pi Tau Pi; Assoc., Ryan & Brill, Lawyers, 1 N. LaSalle, 2, 782-9020; r. 227 E. Walton, 11, SU 7-8181.

BRILL, George E., Jr.; Com., E.C., '24, Dipl.; r. 1643 Juneway Terr. 60626, HO 5-7868.

BRILL, Lee J.; Law, '21, LL.B.; Semi Retired; AL 2-9736; r. 841 Clinton Place, River Forest, FO 9-6627.

BRIMACOMBE, Stuart H.; Commerce, '41, B.S.C.; Delta Sigma Pi, Sigma Nu; Manufacturers Representative, 670 N. Michigan Ave., WH 3-3773; r. 2740 Windsor Avenue, JU 8-4809.

BRIN, Samuel I.; C.C., '39; Public Accountant, Louis Samuels Co., C.P.A.'s, 111 N. Wabash, 2, ST 2-3664; r. 682 Sycamore, Glencoe, VE 5-2795.

BRINCKMAN, Donald W.; EB, '54, GB, '59; Vice Pres., Chicago Rawhide Manufac., Co., 900 N. State, Elgin, ES 9-2500; r. 407 Wille, Mt. Prospect, CL 9-1608.

BRINCKMAN, Robert W.; C.C., '50, B.S.; Traffic Mgr., Morton Salt Co., 110 N. Wacker Dr., 6, FI 6-1300; r. 210 N. Dryden. Arlington Hghts, CL 5-5576.

BRINK, Dr. William G.; N.U. '30, Ph.D.: Phi Delta Kappa; Prof. of Education, Northwestern Univ., Evanston, 492-5358; r. 2404 Jackson, Evanston, GR 5-2748.

BRINKLEY, George R.; C.C., '30; Asst. Treas. & Asst. Sectry, Pyramid Mouldgs Inc., 5353 W. Armstrong, 46, RO 3-1200; 1021 Wesley, Evanston, DA 8-2856.

BRINKMAN, A. John; Education, '37, M.S.; Phi Delta Kappa; Supt.-Dist. 16; Chicago Public Schools, 9652 S. Michigan, 60628, 483-0275, IN 8-2377; r. 5529 S. Blackstone, 60637.

BRINKMAN, H. V.; Ill., '53, B.A., '58, M.B.A.; Com., Drtr of Market Research, America Hospital Supply Co., 1740 N. Ridge, Evanston, UN 4-6050; r. 1580 Wincanton, Dr., Deerfield, 945-6117.

BRINKMAN, Richard C.; Speech, '49, B.S.; Film Director, Allstate Insurance Companies, 7447 Skokie Blvd, Skokie, OR 5-2200; r. 748 Grant, Downers Grove, 60515.

BRINKMANN, Thomas H.; Tech., '52, B.S., M.E.; Triangle, Genrl Mgr., Marking Device Assoc., Trade Assoc., 1611 Chicago, Evanston, DA 8-3540; r. 1322 Lake, Evanston, GR 5-6206.

BRINKWORTH, William J.; G.B., '62, M.B.A., Rolling Green Country Club; Vice Pres., Douglas Securities Inc., Inves. Bankers, 209 S. LaSalle, FI 6-6222; r. 546 S. Dryden, Arlington Hts, CL 3-1565.

BRINTLINGER, Charles H.; Tech., '60, B.S.C.E.; Civil Engineer II, Division of Highways, State of Illinois, 595 S. State, Elgin, SH 1-5300; r. 430 Berry Road, Barrington, DU 1-4098.

BRIODY, Louis J.; Commerce, '62, B.S.; Sec., Treas., Briody Insurance Services, Inc., 1601 N. Milwaukee Ave., 47, HU 9-4800; r. 10332 S. Talman Ave., 55, HI 5-8016.

BRISCOE, Boyd N.; Business, '63, B.B.A., Assistant Rate Manager, Natural Gas Pipeline Company of America, 122 S. Michigan Ave., 60603, HA 7-0400; r. 433 S. Forrest Ave., Arlington Heights, 392-1603.

BRISCOE, Melbourne G.; Tech., '63, B.S., M.E.; Theta Chi, Sigma Xi, Pi Tau Sigma; NDEA Graduate Fellow (Ph.D. Study), Northwestern Univ. Gas Dyn. Lab., Evanston 492-7470; r. 3136 W. Farwell, 338-3617.

BRISTOL, Herbert F.; A., '31; r. 6440 N. St. Louis Ave., Lincolnwood, 60645, OR 3-4890.

BRISTOL, Stanley T.; Grad. Educ., '59. D.Ed.; Superintendent of Schools, Kenilworth School Dist. 38; 542 Abbotsford Rd., Kenilworth AL 1-1565; r. 2021 Suffork Rd., Northfield, HI 6-1296.

BRITT, Charles P.; A., '19; Phi Delta Theta Fraternity, Retired; r. 4412 Greenview, 40, AR 1-3947.

BRITTEN, Larry L.; A., '57, E.B., '55· Mechanical Engineer, Chicago Bridge & Iron, Oak Brook, 654-7100; r. 2908 Scottylnne Dr. Park Ridge, 825-4938.

BRITTON, Harold F.; Law, '61, LL.B.; Phi Alpha Delta, Tau Delta Phi; Attorney, Adviser, Federal Trade Com., U.S. Court House, 219 S. Dearborn, 828-4440; r. 1354 W. Catalpa (40), 878-4517.

BRNA, I. Paul; Ed., '50, B.S., '58, M.A.; Ass't. Director of Civic Affairs, Sears Roebuck & Co., 925 S. Homan, 265-2279; r. 614 N. Sylviawood, Park Ridge, 825-5473.

BRO, Kenneth A.; Commerce, '49, B.S.; Alpha Kappa Psi; Vice-President, Welch Scientific Co., Laboratory Apparatus, 105 S. La Salle, 10, 263-6370; r. 375 Sheridan Road, Winnetka, 446-6583.

BROADWAY, J. Robert; Law, '42, '47, B.S.L., LL.B.; Phi Alpha Delta; Assistant Secretary, C. T. Corporation System, 208 S. La Salle St., AN 3-1414; r. 10920 S. Sangamon St., WA 8-6916.

BROBERG, Harold L; A., '63; In Service; r. 260 Woodland Dr., Mt. Prospect, 824-6521.

BROBST, William A.; Liberal Arts, '51, B.S.; Radiological Physicist, U. S. Atomic Energy Com., Chi Oper. Office, 9800 S. Cass, Argonne, 739-7711; r. 25 N. Brianard St., Naperville, FA 3-5083.

Help With Your Career?

Our corporate clients, local and nationwide, urgently need men in the following fields at all levels:

ENGINEERING	ADMINISTRATION
SALES	ACCOUNTING
MANUFACTURING	DATA PROCESSING
RESEARCH	SYSTEMS

Please call to see if any of these fine openings can mean the career advancement you are seeking. No obligation to you, of course.

HEMSTREET, HOLMES & ASSOCIATES, INC.

500 E Northwest Hwy.

MT. PROSPECT, ILLINOIS

SP 5-3000

BROCHOCKI, Melvin E.; University College, 52, Ph.B., Chem: Project Engineer, CECO Corp., 5601 W. 26th St., Cicero, BI 2-2000; r. 1302 W. 54th Pl., La Grange, FL 4-0750.

BROCK, Edson M.: Acct. C., '27: Comm. Indust. Real Estate, Baird & Warner, 524 Davis, Evanston, GR 5-1855; r. 1639 Hinman, Evanston, DA 8-8006.

BROCKER, Robert K.; Business, '47, B.S.; Division Controller, Warwick, Manufacturing Corp., Electronics, 27th & Deborah, Zion, TR 2-4531; r. 1523 S. Brophy, Park Ridge, TA 5-4247.

BROCKETT, Yale; e.c., '36, B.A.: Owner, Palomar Studio, 5300 Devon, RO 3-2100; 6521 Lemai, Lincolnwood, OR 5-1200.

BROCKHOUSE, John D.; Sch. of Bus., EB '65, M.B.A.; Phi Mu Alpha; Staff Accountant, Price Waterhouse Inc. C.P.A., Prudential Plaza; r. 515 Courtland Ave., Park Ridge, 60068, 823-1221.

BROCKMAN Charles E.; Liberal Arts, '48, B., ACAIA: Touring Service Manager, Allstate Motor Club, 7435 Skokie Blvd., Skokie. Co 7-7700; r. 1112 South Chester Ave., Park Ridge, TA 5-5365.

BROCKMAN, Vernon W.; G., '51, Ph.D.: Teacher, Chicago Teachers College, 6800 S. Stewart, AB 4-3900; r. 16521 Fulton, Tinley Park, KE 2-3193.

BRODA, Robert J.; Tech., '62, B.S.E.E.; MOC: Project Engineer. Ampex 2201 Landmeir, Elk Grove Village, 437-5800; r. 8452 W. Normal, Niles.

BRODARICK, Louis J.; L, '53, LL.B., '51, B.S.L.: Claims Rep., Dept. Health, Education & Welfare; 4731 S. Parkway, 15, 548-1622; r. 6351 S. Justine, 36, PR 8-6756.

BRODE, Walter H.; C.C., '31; Phi Sigma Phi; Asst Sec., Continental Ins. Co., 360 W. Jackson, 341-2700; r. 3945 Linden, Western Springs, CH 6-4496.

BRODECKI, Eugene A.; C.C., '47, Dipl. in Commerce; Supt. of Acc't., U. S. Fidelity & Guarantee Co., 170 W. Jackson, 4, WA 2-6420; r. 5746 S. Melvina, 38, LU 5-1258.

BRODFUEHRER, James B.; A., '43; Fire Prot. Engr., Kemper Insurance, LO 1-8000, x 541; 20 N. Wacker Dr., 60606; r. 2315 Park Place, Evanston, Ill. 60201, UN 4-6492.

BRODINE, Morton G.; C.B., '61, B.A.: Internal Auditor, Federal Sign & Signal Co., 13601 S. Western Ave., Blue Island, IN 8-4500; r. 9405 S. Sproat, Oak Lawn, 425-3157.

BRODSKY, James; E.G., Ed., '50, M.A.; Senior Engr., Western Elec. Co. Inc., Hawthorne Works, 494-3232; r. 1646 S. Clinton, Berwyn, GU 4-8497.

BRODT, Burton H.; E.B., '42; Auditor, Elmhurst National Bank, 105 S. York St., Elmhurst, TE 4-2100; r. 587 S. LaLonde, Lombard, MA 7-0047.

BRODT, Philip S.; E.B., '51, B.S.; Sigma Nu; Prtner, Brodt Bldg. Specialties, Building Materials, 6733 N. Olmstead, 775-7255; r. 495 Sheridan Rd., Evanston, 625-2328.

BRODY, Arnold G.; E.L.A., '51; Resident Physician, V.A. West Side Hospital, 927 S. Damen Ave., TA 9-2800; r. 1334 Touhy Ave., 761-7149.

BROEHL, Leland P.; N.U., Law School, '10, '12, A.B., LL.B., M.A.: Phi Gramma Delta, Acacia Alumnus; Abstract Maker Cook County Bldg, 321-5500 x. 4411; r. 5906 N. Rockwell, 784-6859.

BROEZEL, Edward R.; E.J., '43, B.S.; Acacia: Adv. Sales, Hammond Times, 417 Favette, Hammond Ind., WE 2-3100; r. 301 159th, Calumet City, TO 2-6363.

BROMAN, Cyrus R.; E.T.I., '48, B.S.; President, Devpro Corp., Production Development Engineers, 9232 Waukegan, Morton Grove, YO 5-2545; r. 2767 Euclid, Evanston, GR 5-4765.

BROMBERG, Phillip; E. Liberal Arts, '57. B.A.; Phi Epsilon Pi; Accountant, Continental Casualty Co., 310 S. Michigan, 822-5106; r. 2710 W. Lunt, 60645, RO 1-6693.

BRONSON, Charles C.; E.B., '49, B.S.; Sigma Chi; Mgr. Mkt. Planning, R. R. Donnelley & Sons, Printers, 2223 S. Parkway, 431-8000; r. 2751 Ridge, Evanston, GR 5-3254

BRONSON, Earle A.; E. Arts, '07, A.B.: Beta Theta Pi, Phi Beta Kappa; "N" Men, Retired; r. 800 Simpson St., Evanston, UN 4-1151.

BROOK, Herbert C.; L.A.S., '32, '36, A.B.; Alpha Delta Phi, Phi Beta Kappa, Order of Coif, Union League Club, Chicago Club, The Attic, Hinsdale Golf Club; Partner; Lord, Bissell, and Brook. Attys at Law; 135 S. LaSalle, 3, 346-7475; r. 222 E. 3rd, Hinsdale, FA 3-7572.

BROOKE, Frederick W., III.; E.A., '52, B.S.; Ass't Cashier, Continential Ill. Nat'l Bank & Trust Co. of Chicago, 231 S. LaSalle, 828-3369; r. 1614 Elmwood, Wilmette, 256-1752.

BROOKE, T. Gaylord; E. B., '50, B.S.; Sigma Phi Epsilon; Sales Representative; Central Furnace Supply Co., Naperville, BI 2-2069; r. 519 Hyde Park, Bellwood, LI 4-7348.

BROOKMAN, John F.; E. Speech, '48, B.S; Acc't Supr., Donald Young Assoc., P. R. Agency, 333 N. Michigan, 332-5411; r. 486 Brookside, Biltmore, Barrington, DU 1-3413.

BROOKMAN, Robert L.; E.A., '42, B.S.; Sigma Chi; Acc't Exec., McCann-Erickson Co., Advertising Agency, 318 S. Michigan, WE 9-3700; r. 325 Ridge Rd., Kenilworth, AL 1-4351.

BROOKS, Alvin G.; G., '41, A., '38; Attorney, Own Office, 1827 Ashland, GR 5-8553; r. 1924 Asbury Ave., Apt. 2, Evanston, GR 5-0948.

BROOKS, Gerald N.; E.T., '62; Ill. Inst. Tech., '65, B.S.; Civil Engineer, L.D. Collins Co., Construction, 1200 Yackley, Lisle, 969-6200; r. 3457 N. Kenton, AV 2-2084.

BROOKS, James M., Jr.; E.B., '55, B.S., B.A.; Delta Upsilon; Assistant Vice President, State Bank & Trust Co., Banking, 1603 Orrington, Evanston, GR 5-5000; r. 4616 Laurel, Glenview, 827-6418.

Temporary Office Personnel

WORKMAN GIRLS, INC.

111 N. WABASH AVE.	CHICAGO 2,	332-3955
HARLEM & IRVING PARK RD	NORRIDGE	666-4480
10918 S. WESTERN	CHICAGO	239-4747

BROOKS, William T.; Business, '59, B.S., B.A., Law, '65, J.D.; Acacia, Phi Delta Phi; Law Clerk, McKeown, Trussell, Brooks & Boland, 105 W. Adams, CE 6-7454; r. 927 College Ave., Wheaton 653-6075.

BROTHERS, William V.; Northwestern University, '06, LL.B.; Sigma Chi, Delta Chi Law Fraternity, Judge of the Circuit Court of Cook County, State of Ill., Civic Center, 60602, 321-5423; r. 1625 Hinman Ave., Evanston, UN 4-1856.

BROTSOS, James A.; C.G.B., '53, M.B.A.; Amer. Institute of Ind. Engr., International Miner & Chem. Corp. Industrial Engr., Old Orchard Rd., Skokie, JU 3-0700; r. 6563 N. Tahoma, 775-7435.

BROUGHTON, Henry W.; E.B., '51, B.S.B.A. Sigma Chi; Branch Manager, Edward Hines Lumber Co., 1168 N. Halsted, MI 2-5805; r. 2704 Harrison, Evanston, DA 8-1160.

BROUSEK, Milan F.; E.Mu. G., 49, M.M.; Music Tchr. (Instrum., Lake Park High School, Medinah, 529-4500; r. 8605 Washington, Brookfield, HU 5-6833.

BROWDY, Jerad D.; E.Ed., '51, B.S.; Praetorians, Ind. Mgmt Soc., Supervisor-Wage & Salary Admin. Zenith Radio Corp., 1900 N. Austin, 745-3211; r. 1829 Dobson, Evanston, UN 9-9180.

BROWDY, Noel S.; E.A., '58, Ill. Med., '62, M.D.; Tau Delta Phi; Resident-Internal Med., Westside Vet. Adm. Hosp., 818 S. Damen, SE 8-2500; r. 8096 David Pl., Des Plaines, 827-4280.

BROWER, Gerald T.; E.Engr.; '65, Men Off Campus; Laboratory Technician, EIMCO, Filter Research, 301 S. Hicks, Palatine, FL 8-1100; r. 5038 Pratt, Skokie, 677-6694.

BROWER, Robert; E.G.Ed., '51, M.A.; Curriculum Director, Community School dist. 59; Elk Grove School System, Elk Grove Village, HE 7-1000; r. 98 W. Hintz Rd. Wheeling, LE 2-0807.

BROWN, A.C., Lewis; E. Tech., '49, '51, B.S., M.S. in E.E.; Special Projects Manager, A. C Nielsen Co., Media Research, 2101 Howard St., 45, HO 5-4400; r. 5016 Lee St., Skokie, OR 5-7580.

BROWN, Archie P.; E.Engrg., '24; Sigma Alpha Epsilon; Owner, Archie P. Brown, Ins. Broker, 1 N. LaSalle, CE 6-5700; r. Wilmette, AL 1-3648.

BROWN, Arthur William, Jr; C. Law, '64, J.D.; Tau Epsilon Rho; Amer. Ill & Chgo Bar Assoc's, Associate Lawyer, Altheimer, Gray, Naiburg, Strasburger & Lawtow, 1 N. LaSalle, Suite 1825, 2, FR 2-0345; r. 3001 South Parkway, 16, 225-3931.

BROWN, Bert; Pharmacy, '17; PhG.: Kappa Psi; Pharmacist, Shulers Drug Store, Oswego; r. 309 S. Lincoln Ave., Aurora, TW 2-6851.

BROWN, Bruce E., Jr.; A., '60; Attorney, Martin, Uhlmann & Brown, 135 S. LaSalle, CE 6-3233; r. 675 Locust St. Winnetka, HI 6-5866.

BROWN, Charles K.; Chgo Commerce, '43, B.A.; Controller, Bowman Dairy Company, Dairy Products;, 201 N. Wells, 645-6306; r. 3637 W. Marquette Rd., 29, RE 5-4071.

BROWN, Charles R.; Notre Dame, '62, B.A., N.U.G., '63, M.B.A.; Ass't Mgr., B.A. Railton Co, Whlse Grocers, 3425 S. Kedzie, 254-6200; r. Same.

BROWN, Dale W.; Religion, '62, Ph.D.; Professor, of Theology, Bethany Theological Seminary, Oak Brook, 629-2400; r. 18 W. 709 22nd St., Lombard, 627-4560.

BROWN, Dillon R.; Hamilton, '25 B.S., N.U., Law, '28, J.D.; Psi Upsilon; Retired; r. 639 Locust St., Winnetka, HI 6-1881.

BROWN, Donald B.; E.B., '36, B.S. in C.; Delta Upsilon; Buyer (Furniture). Sears Roebuck & Co., 925 S. Homan, 265-2465; r. 150 E. Lake, Elmhurst, 832-8048.

BROWN, Donald E.; Graduate Education, '42, M.A.; Teacher, East High School, School District 131, 779 Fifth Ave., Aurora, 896-9731; r. 515 Fredericks Ave., Aurora, 898-6619.

BROWN, Donald H.; C.B., '52; Assistant Secretary, Kemper Ins. Co., 4750 Sheridan, LO 1-8000; r. 416 Elm Dr., Libertyville, 362-0686.

BROWN, Donald N.; Law, '58, J.D.; Pi Gamma Mu, Phi Delta Phi; Associate, Ashcraft, Olson, Beach, Kimball, Alexander & Edmonds, Law Firm, 105 S. La Salle, 3, FR 2-2266; r. 3235 Brookdale Lane, Northbrook, CR 2-7727.

BROWN E. B.; Tech., '48; Pres. Corite-Reynolds Corp., Ventilation, 455 Jarvis Ave., Des Plaines, 299-3321; r. 1495 Dee Rd., Park Ridge, 823-2200.

BROWN, Earle H.; C.D., '53, Diploma; Salesman-Office Equipment & Cameras, Sears, Roebuck, & Co., 403 S. State, WA 2-4600; 5710 Primrose, Lyle, 964-0538.

BROWN, Edgar J.; Com., '43, B.S.; Kappa Sigma; Controller, F & B Mfg. Co., 5480 Northwest Highway, 774-1995; r. 328 Oak Circle, Wilmette, AL 1-2537.

BROWN, Ellis H.; EB, '46; Office Mgr., Gaines & Gaines, Inc., 321 W. Adams, 60606, ST 2-3551; r. 717 Seward, Evanston, 60202, 475-0553.

BROWN, F. Quentin; E. Business, '42, B.S.; Pi Kappa Alpha; Administrator, Evanston Convalescent Center, 1300 Oak Ave., Evanston, UN 9-1300; r. 1307 Ridge, GR 5-2868.

BROWN, G. Hayward; E.A., '62, B.A.; Young Republican Club, Teller Oak Park Federal Sav. & Loan Bank, 1001 Lake St., Oak Park, ES 9-2900; r. 1915 78th, Elmwood Park, GL 3-2842.

BROWN, George M.; Grad., T.I., '49, Ph.D.; Psi Upsilon, Sigma Xi; Assoc. Prof. of Chem. Engrg., Northwestern University, Evanston, 492-5252; r. 2315 Lincolnwood Dr., Evanston, GR 5-0247.

BEST IN THE LONG RUN
GENERAL
SERVING THE GRAPHIC ARTS

Your Dependable Source For

Graphic Arts Supplies and Equipment

GENERAL PLATE MAKERS SUPPLY CO.

5441-61 No. Kedzie Ave. **Chicago, Illinois**

BROWN, Harold L.; E. B., '22, B.S.; Beta Theta Pi; Retired; r. 801 Leyden Lane, Wilmette, AL 1-4297.

BROWN, Henry S.; C.C., '49, B.S., B.A.; Delta Sigma Pi; Internal Auditor, Consolidated Book Publ., 1727 S. Indiana, WA 2-9467; r. 9611 S. Leavitt, 43, BE 8-9204.

BROWN, Isidore; Northwestern, '15, LL.B.; Senior Member, Brown, Dashow and Langeluttig, One North LaSalle Street, 60602, CE 6-4168; r. 1335 Astor Street, 60610, MI 2-6444.

BROWN, James B.; Law, '49, J.D.; Phi Delta Phi; Sec. & Couns., Miehle-Goss-Dexter, Inc., 3100 S. Central Ave., 50, BE 2-1830; r. 279 Latrobe Ave., Northfield, HI 6-2098.

BROWN, James E.; C.B., '46, Dipl; Customer's Service, Fansteel Metallurg. Corp., High Temperature Metals, 2200 Sheridan, Lake Forest, CE 4-0915.

BROWN, James R.; Loyola, '51, B.S.: Micro-Biology, '52, M.S.: Bio-Chemist, Veterans Administration, 333 E. Huron, 11, MO 4-6600, x. 328; r. 135 S. 17th Ave., Maywood, FI 3-5567.

BROWN, James V.; L.A., '53, B.Ph.; Alpha Delta Sigma; Bailiff, Municipal Court of Chicago, City of Chicago, 121 N. LaSalle, FR 2-2680; r. 950 W. 55th St., BO 8-9591.

BROWN, Jesse H.; A., '22, B.A., N.U. Law, '25, J.D.: Beta Theta Pi, Atty., 7 S. Dearborn AN 3-7381; r. 1215 Lunt, 26, SH 3-6784.

BROWN, John S.; Purdue, '39, B.S., E.E.; T.I., '51, M.S., E.E.; Pi Kappa Phi, Dir. Project & Admin, Andrew Corp., Mfg. Radio Parts, P.O.Box 807, 42, Orland Park, PR 9-4500; r. 9829 S. Hoyne, 43, HI 5-0297.

BROWN, John T.; C., '43; Kappa Sigma; Vice President, The Rowmen Co. Inc., General Contractors, Com'l, Ind. Ed., 345 Walnut, Northfield, HI 6-7270; r. 1032 Hillside, Deefield, WI 5-3860.

BROWN, Joseph J.; Ed., '41, B.S.; Phi Epsilon Pi: Teacher of English, Mather High School, 561-7455; r. 316 Barry Ave., 14, GR 7-1424.

BROWN, Kenneth L.; G.S., '60, B.A.; Speech Instructor, Northwestern University, 1909 Lincoln, Evanston. 492-7376; r. 1915 Sherman, Evanston, GR 5-0371.

BROWN, L. Sheldon; L.A., '32, B.S., Law, '35, J.D.; Judge; r. 3131 Park Pl., Evanston, GR 5-1441.

BROWN, Leland K.; Liberal Arts, '64, B.A.; Alpha Tau Omega; Graduate Student in Law School, University of Oregon, Eugene, Oregon; r. 2020 Knollwood Dr., Lake Forest, CE 4-3041.

BROWN, Malcolm P; Comm., '55, B.B.A., L., '58, J.D.; Tau Delta Phi; Lawyer, Brown, Sachs, & Berkley, 110 S. Dearborn, DE 2-2607; r. 4250 N. Marine Dr., BI 8-5562.

BROWN, Maurice S.; Ill., '31, B.S.D., N.U., '38, D.D.S.; Alpha Omega; Sales; r. 7741 N. Marshfield, BR 4-6085.

BROWN, Michael L.; LA., '55, B.A.; Alpha Delta Phi; Walstein Findlay Gallery, 17 E. 57th St., New York, N. Y.

BROWN, Milton V.; Ed., '53; Admin. Asst., Sunset Ridge Sc., 525 Sunset Ridge, Northfield, HI 6-6383; r. 1466 Michelle, Palatine, FI 9-1535.

BROWN, Paul A.; Bus., '60, B.S.; Phi Delta Theta; Evanston Young Republicans; Owner, Paul A. Brown Bookeeping & Tax Services, 2543 Crawford, Evanston, GR 5-7729; r. 2543 Crawford, Evanston, GR 5-7729.

BROWN, Peter M.; '32; Self Employed, Peter M. Brown Textiles, Mfgr. textiles, 300 W. Adams, RA 6-0984; r. Red Haw Rd., Northbrook, CR 2-0729.

BROWN, Robert A.; C.C., '50, B.S.; Phi Sigma Phi; Staff Acct., Ill. Bell Telephone Co., 165 N. Canal, DE 2-6100; r. 1401 Montgomery Rd., Deerfield, WI 5-0877.

BROWN, Robert C., Jr.; Eng., '26, Law, '28, Grad., '29, B.S., J.D.M.S.; Delta Tau Delta, Phi Alpha Delta; Exmoor C.C., Union League, Univ. Club; Ptnr., Mann Brown & McWilliams, Patent Attys., 53 W. Jackson Blvd., HA 7-1351; r. 201 Michigan, Highwood, Ill., ID 2-1050.

BROWN, Ronald M.; Bus., '58, B.S.; Lambda Chi Alpha; Sec.-Treas., R&M Brown, 818 Waukegan, Glenview, PA 4-5113; r. 1745 Grove, Glenview, PA 9-2212.

BROWN, Sydney P.; Howard U., '20, A.B., Law, '22, LL.B.; Alpha Phi Alpha; Self Employed, Brown-Brown & McLeaghlin, Lwyr., 417 E. 47, 4619 South Parkway 15, KE 8-6300; r. 851 Drexel Sq. 15, FA 4-6407.

BROWN, Thomas B.; Law, '04, LL.B.; Delta Chi; Retired; r. 842 S. LaGrange Road., LaGrange, FL 4-2657.

BROWN, V. K.; LA.; Sigma Alpha Epsilon; Retired; r. 10042 Prospect, BE 8-5492.

BROWN, Warren B.; C. Bus., '49, B.S.; Mgr., Pullman-Standard Inc., 200 S. Michigan, WE 9-4262; r. 1532 Amy Ave., Whiting, Ind., 659-0975.

BROWN, Wendell J.; Law, '26, J.D.; Phi Alpha Delta; Ptnr., Spray, Price, Hough & Cushman, Lwyrs., 134 S. LaSalle, RA 6-9000; r. 550 Thatcher, River Forest, FO 9-6302.

BROWN, Wesley L.; Grad., '25; Asst. Supt., New Trier High Schl., Winnetka, HI 6-7000: r. 3350 Dundee Rd., Northbrook, CR 2-0140.

BROWN, Willard B., Jr.; GB., '63, M.B.A.; Chemicals, Swift Co., 115 W. Jackson, 431-2542; r. 209 Lee St., Park Forest, 747-2439.

BROWN, William G.; Jour., '48, B.S.; Acacia V.P., Central Can Co., Inc., Can Mfg., Steel Pail Mfg., 3200 S. Kilbourn Ave., 23, Ill., CL 4-8700; r. 320 Gage Rd., Riverside, HI 7-7325.

BROWNE, Bernard H.; Com., '41, B.S.C.; Beta Gamma Sigma, Delta Mu Delta, Delta Sigma Pi; Commerce Cl., Ill. C.P.A.; Budget Dir., Victor Mfg. & Gasket Co., Gaskets, Oil Seals & Packing Materials, 5750 W. Roosevelt Rd., AU 7-6180; r. 3037 N. Kolmar, PA 5-8417.

BROWNE, William B.; C.C., '53, B.S., Monmouth, '48, B.S.; Owner, Forest Agcy Inc., Browne-Sumner-Realty Co., 1107 Chicago

CENTRAL CAN COMPANY, INC.

Manufacturers of
STEEL SHIPPING CONTAINERS

CLiffside 4-8700

3200 South Kilbourn Avenue
Chicago 23, Illinois

Ave., Oak Park, FO 9-8604; r. 1015 Woodbine, Oak Park, EU 6-0979.

BROWNELL, Charles E.; LA., '51, B.S.; Adv. Merch., Walgreen Agcy. Div., 4300 W. Peterson, SP 7-8400; r. 1480 W. Cuyler, BU 1-8537.

BROWNELL, James G.; LA., '60, B.A.; Theta Chi; Systems Analyst, All State Ins., 7401 Cicero, Skokie, CO 7-7700; r. 708 S. Blvd, Evanston, DA 8-3688.

BROWNELL, Thomas R.; Tech., '48, B.S. Ch.E., Ev. Grad., Com., '50, M.B.A.; Phi Delta Theta, Tau Beta Pi; Ill Athletic Club; President, Marketing Management Inc., Marketing Consultants, 1 E. Wacker Dr., 329-0643; r. 1 E. Schiller, WH 3-4370.

BROWNING, Robert W.; Grad. Schl, U. of Calif., '47, Ph.D.; Prof. of Philosophy, N. U., 1830 Sheridan Rd., Evanston, 492-3657; r. 611 Forest Rd., Glenview, PA 4-1766.

BROWNING, Warren W.; Law., '52, J.D.; Phi Delta Phi; Atty., Chicago Title & Trust Co., 111 W. Washington, DE 2-7700; r. 699 Bluffroad, Lake Bluff, CE 4-4417.

BROWNLEE, Lester H.; Jour., '47, B.S., '51, M.S.; Sigma Delta Chi; Reporter, A.B.C.-W.B.K.B., Ch. 7, 9th floor, T.V. Station, 100 N. State, AN 3-0800; r. 4155 Grove Ave., Skokie, 679-4155.

BROZ, Robert F.; TI., '57, B.S.; Sls. Engr., Westinghouse Elec. Co., Gateway Centr., Tishman Bldg., 527-3860; r. 141 S. Cedar, Palatine, 358-5167.

BRUCE, Boris C.; C. Com., '56, B.S.; Office of Pres. Statistician, Ill. Central R.R., 135 E. 11th Pl., 5, WA 2-4811; r. 14845 Mich., Dolton, VI 9-3269.

BRUCE, David R.; Com., '49, Dipl.; Phi Delta Theta; Sls. Rep., Tousey Varnish Co., Mfg. of Paint & Varnish, & All Finishes, 135 W. Lake St., Northlake 379-3400; r. 175 Dickens Rd., Northfield 446-1504.

BRUCE, Fred A.; T.I., '46; Acacia; Matl. Control Dept., International Harvester Co., Melrose Pk, ES 8-4100; r. 519 Stuart Ln., Palatine, 358-6664.

BRUCE, Robert C.; E.C., '45, B.S.; Consulting Actuaries, Harley N. Bruce & Assoc, Consultants, 7620 N. Rodgers, HO 5-6120; r. 441 Park Lane, Lake Bluff, CE 4-3629.

BRUCE, William D.; L.A., '50, B.S.; Alpha Tau Omega; Sec.-Treas., Employees Life Company, 7618-20 N. Rogers Ave., 60626. HO 5-6120; r. 362 Hirst Ct., Lake Bluff, 60044. 234-5828.

BRUCKNER, John M.; C., '37, Dipl.; Field Traffic Consultant, Montgomery Ward & Co., 619 W. Chicago, 467-3264; r. 5650 Pensacola, 775-3486.

BRUDER, Henry G.; Ed., '31; Delta Upsilon; Turbine Operator, Commonwealth Edison Co., 72 W. Adams, 738-4122, x. 202; r. 5536 N. Sheridan, 784-1326.

BRUEN, Franklin E.; C.C., '55, B.A.; Self-Employed; r. 2620 W. Berwyn, SU 4-2659.

BRUER, John O.; Com., '41, B.S.; Pres., Gemco, Plastic Decorative Lamuinated; r. Box 263, 1018 James, Geneva, CE 2-7444.

BRUESKE, William M.; Sp., '53, B.S.; Psi Upsilon; Ind. Engr., Chicago Extruded Metals Co., 1821 S. 54th Ave., Cicero, OL 6-0600; r. 715 Hawthorne Ave., Elmhurst, TE 2-4702.

BRUGLIERA, Vito G.; Tech., '55, B.S.; Tau Beta Pi, Eta Kappa Nu; Proj. Engr. Group Leader, Zenith Radio Corp., 6501 W. Grand, 745-4930; r. 4521 N. Claremont, RA 8-2229.

BRUHN, Bernhard B.; Ed., '53, B.S., Grad., '59, M.A.; Teacher, Deerfield High Schl., Waukegan Rd., Deerfield, WI 5-5440; r. 1014 Noyes St., Evanston, 869-0685.

BRULE, Francis J.; Tech., '58, B.S.A.A.; Engr., Motorola, 4545 W. Augusta, SP 2-6500; r. 434 Callan, Evanston, GR 5-8261.

BRUMM, Harold C.; E.C., '33, B.S.; C.P.A., S.D. Leidesdorf & Co., Firm of Certified Pub. Acc'ts., 38 S. Dearborn, ST 2-0282; r. 121 W. Austin, Libertyville, EM 2-3568.

BRUNDAGE, Miles E.; '64, L.A.; Delta Upsilon; Student in N. U. Schl. of Dentistry; Associated with Party Foods, Inc., 1135 Westgate, Oak Park, 848-6708; r. 1139 Jackson, River Forest, FO 9-6434.

BRUNKHORST, William W.; EC., '33, B.S.; Lambda Chi Alpha; Owner, Brunk Industries, Corrugated Cartons, Die Cutting, Shipping Supplies, 1010 W. George, GR 7-2200; r. 7 N. Washington, Park Ridge, TA 3-8152.

BRUHN, David M.; Grad. Bus., '62, M.B.A.; Administrative Services Staffman, Arthur Andersen & Co., 120 South LaSalle, FI 6-6262; r. 735 Hinman, Evanston, 475-8142.

BRUNN, John K.; Grad. C.C., '46, Ph.B.-M.B.A., Personnel Drtr., Presbyterian-St. Lukes Hospital, 1753 W. Congress, SE 8-4411; r. 324 S Humphrey, Oak Pk., VI 8-2306.

BRUNNER, Burton C.; Ed., '61, M.A.; Adm Counselor, Northern Ill. U., DeKalb, 758 8611, x. 254; r. 4145 N. Harding, DeKalb.

BRUNNER, Robert C.; Ed., '54; Self-Employed, Brunner & Son, Insurance, 5649 N. Richmond, RA 8-1390; r. 5649 N. Richmond, RA 8-1390.

BRUNO, George; '63, Ph.B.; Social Worker, Cook County Dept. of Public Aid, 25 S. Damen, CH 3-4600; r. 7221 S. Calumet, AB 4-1964.

BRUNS, Wilbur J.; L.A., '26; Owner, San Pedro Restaurant, 918 Spanish Ct., Wilmette, AL 1-6621; r. 751 Michigan, Wilmette, AL 1-1580.

BRUNSTRUM, Theodore E.; Com., '32, B.S.; Asst. Controller, Abbott Labs., 14th & Sheridan, N. Chicago, 338-1600; r. 609 Crane Blvd., Libertyville, EM 2-1269.

BRUNWORTH, Vernon H.; C.C., '62, B.S.B.A., Sales Rep., Statistical Tabulating Corp., Service Bureau, 2 N. Riverside Plaza, 346-7300; r. 13659 So. Parnell, Riverdale, VI 1-1802.

BRUSENBACK, Robert A.; Dr.; Tech., '50, B.S., Grad. Tech., '53, M.S., N.U., '63, Ph.D; Chem. Engr., Abbott Labs., N. Chicago, 338-1600; r. 1231 Cherrywood Ln., Libertyville, 362-3229.

THE WILLET STUDIOS

DESIGNERS and EXECUTORS of the STAINED GLASS

in the Alice Millar and Jeanne Vail Chapels

10 E. Moreland Avenue, Philadelphia, Pa. 19118

BRYANT, Burton F.; E.C.L.A., '28, B.S.-L.A.; Retired; r. 642 Sheridan Sq., Evanston, UN 9-2264.

BRYANT, David R.; L., '64, J.D.; Phid.; Asst. In Reference And Foreign Law, Northwestern Law Library, 357 E. Chicago 60611, 649-8475; r. UN 9-2264.

BRYANT, Thomas T.; Com., '52, B.S., Chi Psi; Resident Salesman, United States Steel Corporation, 208 S. LaSalle, CE 6-9200; r. 1925 Kenilworth Pl., Aurora, TW-7-3698.

BRYER, Martin N.; C.C., '28; Exec. V.P. & Treas., E.B. Millar & Co., 426 W. Grand, SU 7-0846; r. 6533 N. Lawndale, Lincolnwood, OR 5-6533.

BRYG, Jerome J.; Chi. Bus., '61, B.S.B.A., Grad. Bus., '64, M.B.A.; Delta Mu Delta; Auditor, Natural Gas Pipeline Co, 122 S. Michigan, HA 7-0400; r. 1213 Helen Dr., Melrose Park, 344-1724.

BRYSON, George W.; L.A., '61, B.A.; Pi Kappa Alpha; Supr. of Finished Goods., Production Planning, Baxter Labs., Inc, 6301 W. Lincoln, Morton Grove, 267-6900; r. 7681 N. Rogers.

BRYZA, Robert M.; C.C., '56, B.S.B.A.,; Shrine; Gen. Mgr. of Relations Div., Elgin National Watch Co.; Watches, Diamonds, Indus. Div., 107 National, Elgin, Ill., SH 2-3300; r. 524 S. Donald, Arlington Heights, CL 5-1439.

BUBLEY, Melvin J.; N.U. Bus., '63, Prof. Acct. Cert.; Self Employed Acct., Melvin J. Bubley, 101 Morton St., Roselle, TW 4-6602; r. Same.

BUBLICK, Bruce W.; L., '64, LL.B.; Self Employed, Bruce W. Bublick, Lawyer, 69 W. Washington, 372-7111; r. 2321 E. 100th, 374-2837.

BUCARO, Frank C.; Tech., '47, B.S.; Engr. Supervisor Peoples Gas, Light & Coke Co., Utilities, 122 S. Michigan. 431-3828; r. 208 Elroy, Bartlett, TE 7-6451.

BUCHANAN, John W.; Com., '54, B.S.; Buyer, Sears Roebuck & Co., 925 S. Homan, 265-5143; r. 229 Woodstock, Claredon Hills, FA 3-4387.

BUCHANAN, Robert M.; L.A., '34; Acacia; Pres., Food Guild Corp., 1611 Chicago Ave., Evanston, DA 8-2900; r. 1608 Hinman, Evanston, GR 5-1220.

BUCHANON, Lenox B., Jr.; Grad. B.S., '58, M.B.A.; Delta Tau Delta; Account Exec., Leo Burnett Co. Inc., Prudential Plaza, CE 6-5959; r. 1659 Ferndale Ave., North Brook, Ill., 272-0696.

BUCHAR, Anthony J.; C.C., '35, Dipl : Dir., U.S. Dept. of Commerce, Gov. Inf. on Foreign & Domestic Trade, 219 S Dearborn, 828-4450; r. 322 Marble, Joliet, 723-5549.

BUCHBINDER, Henry M.; C.C., '49, B.S.B.A.; Pres., Aluminum Ref. Door Co., 9929 S. Ave. N., 374-4600; r. 14 Graymoor Lane, Olympia Fields, 748-8914.

BUCHBINDER, Robert F.; L.A., '43; Owner, Robert Buchbinder Studio, Adv. Photog., 159 E. Chicago, MI 2-3998; r. 30 E. Scott, DE 7-2432.

BUCHER, Edmund V.; C.C., '17; Retired; r. 6242 S. Albany, HE 4-6551.

BUCHHOLZ, Bernard N.; L.A., '33, LL.B.; Tau Delta Phi; Lawyer, Self Employed, 33 N. LaSalle 2, FR 2-1234; r. 300 Lincolnwood Rd., Highland Park, HI 2-3330.

BUCHHOLZ, Wilbur H.; Com., '30; Pres. & Owner, Guardian Metal Sales Inc., 5000 W. Bloomingdale, 583-4400; r. 5706 N. Rockwell St., 45, 967-9117.

BUCHTEL, Forrest L.; Gen., '32, M.S., Simpson, '21, B.A.; Kappa Theta Psi, Phi Mu Alpha, Kappa Kappa Psi; Dirtr. & Band Composer, Vandercook Coll. of Music, 3219 S. Mich., 16, CA 5-6288; r. 1116 Cleveland, Evanston, GR 5-0558.

BUCHTEL, Frank W.; N.U., '35, M.S., Kans. St., B.S.; Kiwanis; Bloom Dir. of Athl. & Physical Ed., Bloom Twp. High Schl. & Community College, 10th St. & Dixey Highway, Chicago Heights, SK 5-1122; r. 148 W. 14th St., Chicago Heights, SK 5-4672.

BUCHWALD, Wesley R.; Ed., '52, M.A.; Supervisor of Art, Brd. of Ed., Chicago, 228 N. LaSalle, DE 2-7801; r. 4149 Forest, Western Springs, CH 6-6747.

BUCK, Edward J.; C.C., '53, B.S.B.A., '55, M.B.A.; Merchandise Mgr., Wieboldt Stores, Dept. Store, 1279 N Milwaukee, AR 6-1000; r. 1047 Hunter, Glenview, PA 4-8755.

BUCK, Fredric W.; T.I., '56, B.S.C.E.; Pub. Relations Supv., Ill. Bell Telephone Co., Telephone Co., 208 W. Wash., 727-9411; r. 1303 Terrace, Waukegan, MA 3-6667.

BUCKLEY, Marion S.; N.U., '31, B.A., Loyola, '40, J.D.; Alpha Kappa Psi; Instructor—Real Estate & Ins., Roosevelt U., Agent; N.U. Nat. Minn., N.U. Nat. Life Ins. Co. of Minn., 1 N. LaSalle, ST 2-6761; r. 7177 N. Moody, RO 3-3766.

BUCKMAN, William H.; Grad. School of Bus., '63, M.B.A.; Account Exec., Young & Rubicam, State & Wacker, 329-0750; r. 446 Sheryl Lane, Glenview, PA 4-3790.

BUCKMASTER, Dean A.; Com., '21, B.A.; Phi Delta Theta; Co-Owner, Hokanson & Jenks. Inc., Real Estate, 513 Davis, Evanston, GR 5-1617; r. 809 Leyden Ln., Wilmette, AL 1-1772.

BUCKMASTER, Laurence C.; L.A., '37, B.S.; Beta Theta Pi; Michigan Shores, Exec. Dir,, Chi. & Ill. Restaurant Assn., 30 W. Monroe, F R2-6200; r. 1639 Walnut, Wilmette, AL 1-4999.

BUCZYNSKI, Edward A.; U. Coll., '58, Ph.B.; Alpha Sigma Lambda; Suprv., I.I.T. Research Inst., Research (Tech). 10 W. 35th St., CA 5-9630; r. 5029 N. Olympia, SP 4-2362.

BUDD, Leslie Jr.; Ed., '50, M.Ed.; Asst. Underwriting Mgr., All State Ins. Co, Ins., 8324 Skokie, Lincolnwood, OR 5-2200; r. 1100 Lincoln, Glenview, PA 4-6120.

BUDD, William P., Jr.; EB., '59, B.S.B.A.; Sigma Chi; Buyer L.W., Budd & Co., 2?3 Exchange Blvd., YA 7-0113; r. 610 Revere Rd., Glenview, PA 9-0781.

BUDINGER, Daniel E.; L.A., '56, B.A.; Delta Upsilon; Consultant, Booz, Allen & Hamilton Inc., Management Consultants, 135 S. LaSalle 60603, FI 6-1900; r. 1836 N. Kasper, Arlington Heights, 255-0696.

BUDZ, John R.; L.A., '61, B.S.; Control Metallurgist, Chg. Latrobe, Cutting Tools, 411 W. Ontario St., DE 7-6727; r. 531 S. Clinton. Oak Park, VI 8-5069.

BUECHLER, Adolph G.; Jour., '33, A.B.; Sls. Dir., Central Stamping Mfg. Co., 900 S Division, Polo, PO 6-2802; r 626 Keystone, River Forest, FO 9-7399.

BUECKING, William R.; Grad. Bus., '61, M.B.A.; Investment Analyst, N. Amer. Life Ins. Co. of Chgo., 35 E. Wacker, 236-4700; r. 208 W. Burlington, Riverside, HI 7-7821.

BUEHLER, Albert C.; '19; Kappa Sigma; Chicago Club; C.A.A., Barrington Hills C.C.; Pres. and Chairman, Victor Comptometer Corporation, Office Equipment &

THE LATIN SCHOOL OF CHICAGO

An Independent College Preparatory Day School for Girls and Boys

Lower School
1531 N. Dearborn Parkway
(Kindergarten-Grade 6)

Upper School
59 East Scott Street
(Grades 7-12)

Telephone (Upper & Lower Schools: Superior 7-0820)
John MacD. Graham, AB, LLB., Headmaster

Systems; Golf, Electronics, 3900 N. Rockwell 18, KE 9-8210; r. 88 S. Hawley, Barrington, DU 1-0435.

BUEHLER, Arthur; Grad. Ed., '41, M.A.; Phi Epsilon Kappa; Dir., Health, Physical Ed. & Rec., Chicago Pub. Schls., 228 N. LaSalle, DE 2-7801; r. 2830 N. Luna, DE 6-6565.

BUEHLER, Marvin E.; L.A., '41, B.S., Law, '43, LL.B.; U. S. Bar Association, Chicago Bar Association, Ill. Bar Association; Partner, Taylor, Miller, Magner, Sprowl & Hutchings, 120 S. LaSalle, ST 2-6070; r. 939 N. Fernandez Ave., Arlington Hgts., CL 3-4595.

BUENIK, Norbert F.; Ec., '44, B.S.; Delta Tau Delta; Sec. & Treas., Lifetime Builders, Inc., 6539 W. North Ave., EV 3-5544; r. 615 S. William, Mt. Prospect, CL 5-8377.

BUERGER, Carlton F.; H.D., '54. Teacher, Speech Dept., New Trier High Schl., Winnetka Ave., Winnetka, HI 6-7000; r. 910 Elm, Winnetka, 446-7081.

BUESCH, John P.; Ec.-La., '33, B.A.; Sigma Chi; Ptnr., Price, Buesch & Shorey, Ins. Brokers, 330 S. Wells, HA 7-4690; r. 2517 Greenwood, Wilmette, AL 1-3785.

BUETHE, Robert A., Jr., Dr.; Beloit, '60, B.A., N.U., '64, M.D.; Beta Theta Pi, Phi Beta Pi; Resident, Evanston Hosp., 2650 Ridge, Evanston, 492-2000; r. 2617 Girard, Evanston, 864-3180.

BUETOW, Richard C.; Tech., '58, B.S.E.G.; Engr. Section Mgr., Motorola Inc, 4501 Augusta, SP 2-6500, x. 633; r. 909 S. Lancaster, Mt. Prospect, HE 7-9269.

BUETTGEN, Winand C.; A., '17; Retired; r. 8015 Foster Ln., Glenview, 966-6741.

BUFFARDI, Louis J.; L.A., '32, B.A., Kent Coll., Law., '39, LL.D.; Moose, Chi. Candy Club, Lawyers Guild; Ptnr., Ferrara Candy Co., Mfgrs. of Panned Candy, 7301 W. Harrison, Forest Park, FO 6-0500; r. 846 N. Bonnie Brae, River Forest.

BUGBEE, George R., Jr.; L.A., '49, B.S.; Sigma Nu; Resin Chemist, Desoto Chem. Coatings, Inc., 300 State, Chgo. Hgts., IN 8-3200; r. 17146 Hillside, Hazel Crest, 335-3703.

BUGGS, Ulysses A., Jr.; Med., '60, B.S.P.T.; A.P.T.A.; Chief Physical Therapist, Provident Hosp., 4275 E. 51st St., AT 5-5300; r. 2951 S. Parkway, DA 6-1156.

BUIK, Donald W.; Evanston Com., '48, B.S., B.A.; Treasurer, Roscoe Overall Service, Inc.; Industrial Laundry, 3517 W. Harrison 60624, 533-3803; r. 316 Sherman, Elmhurst, TE 2-6659.

BUIVIDAS, Albert S.; E.C., '42, B.S.-B.A.; Field Acct. Consultants, Montgomery Ward & Co., 619 W. Chicago, 467-2000; r. 9231 S. 52nd Ave., Oak Lawn, GA 3-3188.

BUKER, Edward; Com., '32, B.S.; Sigma Nu; Pres., Coach & Car Equip. Co., Rwy. Sup., 2860 Quinn, CA 5-7329; r. 326 Deerfield, Deerfield, WI 5-1488.

BUKOWSKI, Robert H.; E.C., '43, B.S.C.; 2nd V.P., Continental Ill. Nat. Bank & Trust Co. of Chicago, 231 S. LaSalle, 828-2345; r. 810 N. Dunton, Arlington Hts., CL 3-7716.

BUKRO, Casey J.; Kappa Tau Alpha, Sigma Delta Chi; City Desk, Chicago Tribune, 435 N. Michigan, 222-3232; r. 7405 N. Ashland Ave. 26, AM 2-3556.

BULFIN, Peter T.; C.Bus., '50, Dipl.; Labor Economist, State of Ill, State of Ill. Dept. of Labor, 1635 W. Ogden, TA 9-6310; r. 9942 Walden Pkwy., HI 5-7197.

BULGER, Thomas M.; Bus., '56, B.S.; Kappa Sigma; Sls., Whitaker Paper Co., Fine Paper Merchants, 14 N. Peoria, HA 1-6660; r. 1211 E. Fremont, Arl. Hgts., CL 5-8562.

BULINSKI, Richard L.; C.T.C., '42, B.S., Grad, '48, M.S.; Senior Systems Eng., IBM Corp., 520 N. Dearborn, 341-7785; r. 725 N. Kaspar, Arlington Hgts, CL 5-4586.

BULKELEY, Lewis E.; U. of Mich., '38, B.A., N.U. Law., '41, J.D.; Phi Delta Phi, Sigma Chi; Atty., Poust & Bulkeley, 105 S. La Salle, FI 6-2171; r. 517 S. Kensington, LaGrange, FI 4-4646.

BULKELEY, William W.; E.C., '46; Wil-Mar Distrb. Co., Merchandise Mart, 13167, 467-7050; r. 826 Greenwood, Wilmette, AL 1-4522.

BULLARD, Samuel J.; E.C., '54, B.S., L., '57, J.D.; Phi Kappa Sigma; Private Prac., 120 LaSalle, CE 6-4260; r. 1736 N. 19th St., Melrose Pk., 681-5398.

BULLER, Rudolph G.; Eng., '32, B.S.; Triangle; Owner, Consulting Engrs.; r. 1651 St. Johns' Ave., Highland Park, ID 2-6738.

BULLERMAN, Norman B.; Com., '47, B.A.; Owner, Bullerman Const., Commercial & Industrial Construction., 1784 Oakton. Des Plaines, 824-1592; r. 866 Wolf Rd., Des Plaines, 299-5618.

BULLINGER, Bruce; L.A., '52; Clerical Staff, Northern Ill. Gas Co., 100 Shermer Rd., Glenview, DA 8-8800; r. 1241 Elmwood, Evanston, UN 4-5839.

BULLINGER, Leo C.; Amherst, '38, B.A., N.U. Law, '41, J.D.; Chi Psi, Phi Delta Phi; Pres., Suburban Accpt. Corp; Pam Sales Inc., 220 W. Ogden, Westmont, 7210 W. Madison, Forest Pk., 366-0228; r. 239 Longcommon Rd., Riverside, HI 7-4343.

BULLINGER, Reginald A., L.A. Law., '22,'23, LL.B.-LL.M.; Phi Gamma Delta, Delta Sigma Rho, Delta Theta Phi; Retired; r. 129 Kedzie, Evanston, DA 8-5531.

BULLMER, Frank A.; Tech., '49, B.S.M.E.; Triangle; Fuse Mfr. Engr., Littelfuse, Inc., 800 E. Northwest Hwy., Des Plaines, 824-1188; r. 1441 6th Ave., Des Plaines, VA 4-9668.

BULLOCK, William E.; Grad. Schl. of Bus., '59, M.B.A.; Kappa Alpha, Omicron Delta Kappa; Member, Real Estate Brd.; Mgr., Carl Sandburg Village, Arthur Rubloff & Co., 1355 N. Sandburg Terr., SU 7-5700; r. 1360 N. Sandburg Terr.

BULOVIC, Bozdar; T.I., '49, B.S.M.E.; V.P. in Charge of Prod., William Wrigley Jr. Co., 410 N. Michigan, 644-2121.

BUMBA, Lincoln J.; Sp., '55, B.S.; Assoc. Media Group Superv., Leo Burnett Co., Inc., Adv., Prudential Bldg., CE 6-5959; r. 327 Marquette, Park Forest, PI 8-6034.

BUNATA, Robert E.; L.A., Med., '62, '65, B.A., M.D.; Delta Chi Alpha, Rho - Sigma, Alpha Omicron Alpha; Intern, Cook County Hospital, 349 Nuttall Rd., Riverside, 60546, 738-2500; r. HI 7-103.

BUNDESEN, Russell; L.A., '33, B.S., Law., '36, J.D.; Phi Delta Phi; Amer. Bar Assn., Ill. State Bar Assn., Nordic Law Club, Brd. of Mgrs. of Chicago Bar Assn.; Ptnr., Ehrlich, Bundesen, Friedman, & Ross, 1 N. LaSalle, DE 2-7801; r. 6826 Cregier, MU 4-0110.

Compliments
of
A FRIEND

Compliments of
DONALD W. BUIK, '48
ROSCOE OVERALL SERVICE, INC.
INDUSTRIAL LAUNDRY
3517 W. Harrison St. Chicago 60624
533-3803

BURNSTEIN, Harold R.; E.C., '40, B.S., DePaul, '50, J.D.; Beta Alpha Psi; Atty., Hughes and Hughes, 135 S. LaSalle, 3, FI 6-1022; r. 510 Ravine Dr., Highland Park, ID 2-8513.

BUNDY, Robert W.; Com., '64, B.B.A.; Pi Kappa Phi; Acc't., Rotary International, 1600 N. Ridge, Evanston, DA 8-0100, x. 241; r. 716 W. Buena, EA 7-7118.

BUNGE, George H.; N.U. Law., '25; Asso. Editor, Ill. Law Review, Student Council Member, Dupage County Bar Assn., Ill. Bar Assn.; Magistrate, Circuit Court of 18th Judicial Dist., Court Rm. No. 5, Court House, Wheaton, MO 8-2300, x. 212; r. 6002 Osage St., Downers Grove, 60515.

BUNNER, Delmar B.; Music, '46; Sls. Mgr., The Kalva Corp., Mfr. of Chocolate Prod., 216 N. Spring St., Waukegan, DE 6-1200; r. 1600 Carmel Blvd., Zion, TR 2-3142.

BUNT, Leslie L.; C.C., '50, B.A.; Acct. Suprv., Allstate Ins. Co., 8324 Skokie Blvd., OR 5-2200; r. 8525 Crain St., Niles, TA 5-5356.

BUNTA, Andrew W.; L.A., '33, B.A., Law, '36, LL.B.; Assoc., Gariepy, Mallon & Bunta, Attys. 1 N. LaSalle, FR 2-1794; r. 2021 Woodland, Park Ridge, TA 3-1011.

BUNTAIN, Willard J.; L.A., '29, B.S.; Phi Delta Theta; Dir. of Housing, N. U., Evanston, 492-5323; r. 9419 Monticello, Evanston OR 5-4754.

BUNTEN, Hugh; N. U. Law., '39, J.D.; Phi Delta Phi; V.P. & Sec., Signode Steel Strapping Corp., 2600 N. Western Ave., AR 6-8500; r. 1123 Hull Terrace, Evanston, DA 8-4975.

BUNTON, Irving; Music, '54, B.M.E.; Phi Mu Alpha, Sinfonia; Teacher, Chgo. Brd. of Ed., Englewood High Schl., 6201 S. Stewart; r. 8149 Champlain, 783-2057.

BUNTON, Wm. E.; Jour., '51; Theta Xi-Sigma Delta Xi; Pub. Dir., Financial Pub. Relations Assoc., 120 W. Madison, ST 2-5547; r. Timberlake, Barrington, 526-7696.

BURACK, Benjamin; I.I.T., '36, B.S., N.U., '38, MA., Grad., '40, Ph.D.; Prof. of Psychology, Roosevelt U., 430 S. Mich., WA 2-3580; r. 2617 W. Fitch, AM 2-6554.

BURBOTT, Edwin W.; C.C., '23; Union League; Retired—Serving As Dir., A. B. Dick Co., 5700 W. Touhy Ave.; r. 478 Sunset Rd., Winnetka, HI 6-3692.

BURCHARD, Robert J; Ec., '37; Dieta Upsilon; Sls., Sigmund Ullman, Dir. of Sun Chem. Co., 6600 S. Melvina, LU 5-5700; r. 1642 Jarvis, RO 4-1642.

BURDICK, Arthur C.; Bus., '48, B.A.; Pres., Ace Anodizing & Impregnating Inc., Metal Finishing & Aluminum Anodizing, 4161 Butterfield, Hillside, 921-7064; r. 300 S. Ashland, La Grange, FL 4-2086.

BURDICK, Earl F.; G., '16, B.S.-M.S.; Phi Kappa Psi, Alpha Chi Sigma; Retired; r. 1600 Sherwin, RO 4-0245.

BURDICK, John R.; Com., '24; John R. Burdick, Stock Broker, 120 S. La Salle, FI 6-1111; r. 1200 S. La Salle, LA 5-0298.

BURDICK, Merle S.; L.A., '42, B.A.; Sigma Nu; Special Sls. Repr., Westinghouse Elec. Corp., Elec. Goods, 6500 W. Cortland, NA 2-6015; r. 2300 Iroquois Rd., Wilmette, 251-5292.

BURDINE, Fred J.; Grad., '34, M.S., U. of Chgo., B.S.; Sigma Xi; Teacher, New Trier Township High Schl., Winnetka; r. 858 Bittersweet Dr., Northbrook, CR 2-2975.

BUREK, Alexander J.; N. Cent. Coll., '42, B.A., L., '48, J.D.; Ptnr., Loren & Burek, Atty. at Law, 100 N. Hale, Wheaton, MO 8-1010; r. 121 N. Center, Naperville, EL 5-2065.

BURELBACH, James P.; Grad. Tech. (Chem. Engrg.), '51, M.S.; Tau Beta Pi, Sigma Xi; Assoc. (Chem. Engrg.), Reactor Eng. Div., U.S. Atomic Energy Com.—Chgo. Oper. Office, Lemont, Ill., CL 7-7711, x. 2934 or x. 2303; r. 601B S. Broadway, Lombard, AM 7-1722.

BURGE, Byron R.; Ed., '49, B.S., '57, M.A.; Junior High Sch. Instr., Red Oak Sch., 530 Red Oak Ln., Highland Pk.; r. 2024 Central, Wilmette, AL 6-0018.

BURGE, Donald W.; L.A., '41; Alpha Delta Phi; Mgr., Physician's & Surgeons Teleph. Exch., 908 Grove, DA 8-2136; r. 345 Ridge Rd., Kenilworth, AL 6-0071.

BURGE, Russell D.; L.A., '27, Acacia; Retired; r. 2102 Maple, Evanston, DA 8-1403.

BURGESON, Carl W., Jr.; T.I., '51, B.S.C.E.; Triangle, Asst. Mgr. of Industrial Roofing, U.S. Gypsum, 101 S. Wacker Dr., 321-3744; r. 479 Edens, Northfield, HI 6-5481.

BURGESS, Dean L.; Eng., '56, B.A.; Theta Pi; W. Chgo High Schl; r. 232 S. Wright, NA 2-1119.

BURGESS, Ernest C.; L.A., '21; Delta Tau Delta; Retired; r. 120 Mary St., Hubbard Woods, VE 5-0623.

BURGESS, Robert V.; Com., '50; Delta Sigma Pi; Mgr., Ill. Clnrs. & Lndry., 315 E. Main St., St. Charles, TW 7-5079; r. 1628 Evergreen, St. Charles, JU 4-8317.

BURGESS, Ted H.; Com., '32, B.S.; Beta Theta Phi; Purple Key Deru.; Pres., Hanna Co., Subsidiary Rex Chain Belt Inc., 1765 Elston, BR 8-2710; r. 120 Mary St., Hubbardwood, 835-0513.

BURGESS, Wayne T.; Bus., '64, B.S.; Phi Kappa Sigma, Phi Mu Epsilon; Prod. Asst., Burgess Envelope Div., 2525 Crescent Dr., Broadview, MU 1-5505; r. 331 Cuttriss, Park Ridge, TA 3-7851.

BURGESS, Willis W., Jr.; LA., '49 B.S.; Grad., '50, M.S.; V.P. & Actuary, Bankers Life & Casualty Co., 4444 Lawrence, SP 7-7000; r. 1010 S. Lincoln, Park Ridge, 825-4189.

BURGHARDT, Henry; Bus., '48; Self Employed, Adv. Displays & Engineering, 4926 W. Cuyler, MU 5-2812; r. Same.

BURGHARDT, William T.; GEd, '58; Teacher, Homewood Floosmoor High, Homewood, SY 8-1140; r. 105 Peach, Park Forest, PI 8-3077.

BURHOP, George W.; L.A., '34, B.S.; Owner, Burhop Pharmacy, 4016 N. Lincoln, LA 5-0045; r. 1548 Parkside Dr., Park Ridge, TA 5-6825.

BURHOP, H. Robert; Bus., '57; Alpha Delta Phi; Gen. Office Mgr., Burhop Paper Co., 1071 W. Division, MO 4-3060; r. 202 N. Stevenson Ln., Mt. Prospect, 296-5181.

BURIAN, Norman J.; Bus., '64, B.B.A.; Sls. Mgr., Den-Ko Mfgr., Co., Laboratory Equip., 2300 W. 76th, HE 6-4405; r. 28 E. 15th St., Lombard, MA 7-2203.

BURKE, Alexander W.; Ed., '38, B.S., '47, M.A.; Principal, Harrison High Schl., 2850 W. 24 Blvd., BI 7-7879; r. 10150 S. Fair Field, BE 3-8880.

BURKE, James E.; Tech., '60, B.S.M.E.; Design Eng., Chicago Rawhide Mfr. Co., Mfrg. Mechanical Seals, 120 N. Greenview, EA 7-2323; r. 220 S. Summit, Wheaton, 668-7888.

BURKE, John T.; Grad. Ed., '51, M.A.; Phi Delta Kappa; Principal (Chgo. Bd. of Ed.), Helen C. Peirce Schl., 1423 N. Bryn Mawr, 23; r. 6124 N. Kilbourn, KI 5-8691.

EMERY-UNION LIVERIES
Chauffeured Cars For Any Occasion
Cadillac Limousines, Chevrolet Sedans, Station Wagons
555 W. Harrison St. *and 11 Passenger Limousines* 663-1220

BURKE, Lawrence W.; Jour., '58, B.S., '59, M.S.; Pi Alpha Mu; Publicity Club of Chgo., Press Club, P.R.S.A.; Owner, Burke & Associates, Public Relations, 333 N. Michigan, 332-7019; r. 1602 Finsbury Ln., LaGrange Pk., 354-5288.

BURKE, Thomas T.; Law, '63, LL.B.; Assoc., Foran & Weiss, 111 W. Washington, FR 2-0616; r. 1045 N. Lorel Ave., MA 6-6444.

BURKHARDT, Paul R.; Sp., '57, B.S.; Kappa Sigma; Exec. Dir., Plaza Theatre, 308 W. North, 337-9356; r. 218 Central Park, Wilmette, AL 6-1777.

BURKHART, Joseph H.; C.B. Adv., '37, Dipl.; Phi Sigma Phi; Adv. Sls Pro. Mgr., Dominick Finer Foods, 7501 W. North, FO 9-5210; r. 7227 N. Keystone, OR 5-5984.

BURKHART, Milton C.; Ech. Phys., '20, B.S.; Delta Tau Delta; Retired; r. 521 Mayfair, Arlington Heights, CL 3-6671.

BURKHART, Thomas B.; L.A., '50, B.S.; V.P., Burkhart Elevator Co.; Elevator Contractor, 1030 Lake Shore Blvd., Evanston, BR 3-2266; r. 2535 Greeley, Evanston, DA 8-7268.

BURKHOLDER, Alexander A.; Jour., '63, B.S.J., '64, M.S.J.; News Editor, W-G-N Inc., 2501 W. Bradley Pl., LA 8-2315; r. 4449 N. Whipple St., IR 8-9671.

BURKHOLDER, Samuel R.; Music, '36, M.M., '37, Ph.D.; Pi Kappa Lambda; Retired; r. 5717 N. Magnolia, BR 5-1239.

BURKLAND, Herbert L.; L.A., '55, B.A.; Phi Kappa Psi; Regional Sls. Mgr., Adv., Science Magazine, 6 W. Ontario, DE 7-4973; r. 4250 Marine Dr., EA 7-4409.

BURLAGE, Thomas D.; Law, '48, J.D.; Phi Alpha Delta; Ptnr., Witwer, Moran, Burlage, Attys. at Law, 141 W. Jackson, 427-8750; r. 171 Stratford Rd., Des Plaines, VA 4-5737.

BURLESON, Ernest E.; Bus., '61-'64, B.B.A.; Staff Asst. Acct., International Harvester Co., SO 8-9140, x. 260; r. 3705 W. 211th Pl., Matteson, PI 8-4685.

BURLINGAME, Charles M.; C.I. Bus., '10; Retired; r. 108 Melrose, Kenilworth, AL 1-2964.

BURMAN, George O.; Ed., '29, B.S.; Superintendent, Whiting, Ind., 1751 Oliver St., Whiting, Ind., 219-659-0656; r. 1452 Warwick Ave., Whiting, Ind., 219-659-2047.

BURMAN, George R.; Tech.-Inst., '64, B.S.; Sigma Alpha Epsilon: Football Player. Chicago Bears Prof. Football Team, (also Attends U. of Chgo.). 173 W. Madison, DE 2-5400; r. 8924 White Oak, Munster, Ind., 923-6864.

BURMAN, Ira M.; Ec., '42, Law '44, J.D.; Phi Epsilon Pi, Tau Epsilon Rho; Ptnr., Law Firm, Harris, Burman & Silets, 7 S. Dearborn, CE 6-2994; r. 3351 Date Ave., Highland Pk., ID 3-1005.

BURMAN, Marshall L.; Com., '51, B.S., '54, LL.B.; Phi Epsilon Pi; Green Acre Country Clb.; Ptnr., Arvey, Hodes & Mantynband, Lawyers, 1 N. La Salle, CE 6-9760; r. 527 Clavey Ct., Highland Pk., ID 3-1447.

BURMAN, Merwin R.; N.U. Law, '49, J.D.; Tau Epsilon Rho; Atty. at Law, Gordon & Rekin, 69 W. Washington, 782-0311; r. 278 Linden Pk. Pl., Highland Pk., ID 2-1639.

BURMEISTER, Clifton A.; Music, '41, M.M.; Phi Mu Alpha; Chairman Music Ed., Dept. N.U., Evanston, 492-7575; r. 2115 Lincoln, Evanston, GR 5-8917.

BURMEISTER, Marshall A.; L. A., '44, B.S., Law, U. of Wis., '49, LL.D.; Ptnr., Frost, Burmeister, Kulie, Atty's at Law, 135 S. LaSalle, FR 2-1344; r. 373 Forest, Glen Ellyn, H O9-3917.

BURNER, David M., Jr.; Dartmouth, '53, A.B., Law, '59, J.D.; Phi Delta Phi; Asst. Trust Counsel, Harris Trust & Sav. Bank, 111 W. Monroe, 60690, 461-2665; r. 4337 Johnson, Western Springs, 246-4106.

BURNETT, Ingalls D.; A.L., A.B. (U. of Chgo.); Delta Chi; Owner, A. Burnett & Co.; Simpson & Co., Cattle Broker. Live Stock Commission Merchants, Exchange Bldg., Union Stock Yards, YA 7-0931; r. 8241 S. Ellis, HU 3-2106.

BURNETT, Malcolm W., Jr.; Law, '63, J.D.; Phi Delta Phi; Brd. of Gov., I.S.B.A.; Law Clerk, Private Prac., Ill. Appel. Court, 30 N. Mich., RA 6-5787; r. 2236 Center St., Northbrook, 272-7648.

BURNHAM, Thomas M.; Bus., '61, B.B.A., '65, J.D.; Phi Kappa Alpha; Atty., Thos. M. Burnham, 30 N. LaSalle, DE 2-0771; r. 126 Scotdale, LaGrange Pk., FI 2-9237.

BURNS, Ben; Jour., '34; V.P., Cooper & Golin, 360 N. Michigan Ave., ST 2-4372; r. 519 Forest Ave., Wilmette, AL 1-3171.

BURNS, Clark R.; L.A., '54, B.S.; Alpha Delta Phi; International Manager, Encyclopedia Britannica Films, BR 3-4400, 1150 Wilmette, Wilmette, AL 1-8700 x. 268; r. 1809 Thornwood Lane, Northbrook 60662 272-7292.

BURNS, Gilbert T.; Acct'g., '24; Delta Sigma Pi; Comptroller, Stromberg, Allen & Co., Lithographers, 430 S. Clark St. 5, 847-7131; r. 2718 - 76th Ct., Elmwood Park 35, GL 3-5014.

BURNS, Harold E.; Grad., '42, Ph.D.; Dir. of Elementary Ed., St. Joseph's College Calumet Campus, 4721 Indianapolis Blvd., East Chicago, Ind., 219-397-9197; r. 7039 Olcott Ave., Hammond, Ind., 219-844-3497.

BURNS, Jay III; T.I., '47, M.A., '51, Ph.D., '59; Triangle; Asso. Prof., Astronomy, Dearborn, Observatory, N. U., 492-3289; r. 175 Bell, Highland Pk.

BURNS, John S.; Jour., '32, B.S.; Dept. Mgr., Meyercord Co., 5323 W. Lake, ES 8- 3700; r. 218 Wisner, Park Ridge, TA 3-5369.

BURNS, Kenneth J., Jr.; L.A., '48, B.S., Law, '51, J.D.; Sigma Chi, Phi Delta Phi, Order of Coif, Legal Club of Chicago, Chicago, Illinois State, American Bar Association; Partner, Raymond, Mayer, Jenner & Block, Suite 3300, 135 S. LaSalle, 3, RA 6-0220; r. 1511 Highland Ave., Wilmette, AL 1-7928.

BURNS, Martin T.; Notre Dame, '37, B.A., Law, '40; Gen. Atty., United Insurance Co., 1 E. Wacker, 1, 329-1000; r. 1441 Old Mill, Lake Forest, CE 4-2101.

BURNS, Norman E.; G., '33, M.B.A., '45, Ph.D.; Phi Delta Kappa; Prof. Higher Ed., U. of Chicago, 5454 South Shore Dr., 684-6220; r. 10 Crest Dr., Dune Acres, Chesterton, Ind., 219, 926-2245.

BURNS, Robert W.; Com., '60, B.S.B.A.; Teacher, High School & Gen. Ins. Broker, Chicago Board of Education, 228 N. LaSalle, BE 2-7800; r. 8500 Terminal, Skokie, OR 5-8188.

BURNSIDE, Terry S.; Jour., '50, B.S.; Copywriter, Foote, Cone & Belding, Equitable Bldg., SU 7-4800, x. 308; r. 445 Barry, 281-8061.

BURKHART ELEVATOR CO.

THOMAS B. BURKHART, L.A., '50

SALES—REPAIR—MAINTENANCE

1030 Lake Shore Dr. — Evanston, Ill. — BRoadway 3-2266

SPECIAL NOTICE TO: SALES EXECUTIVES!!

PLAN NOW to explore exotic Caribbean Islands . . .

great for SALES INCENTIVE PROGRAMS . . . ideal for EXECUTIVE Meetings . . .

Develop an exciting MERCHANDISING CONTEST . . . a unique PREMIUM

'ESCAPE'

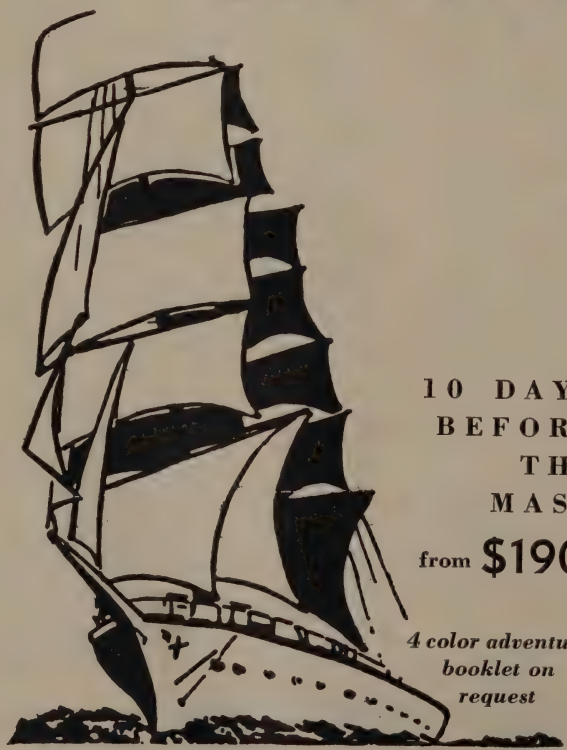

TO REMOTE ISLANDS OF THE

10 DAYS BEFORE THE MAST

from $190

4 color adventure booklet on request

BAHAMAS

WEST INDIES

NASSAU

VIRGIN ISLANDS

WRITE TODAY Dept. 170

WINDJAMMER CRUISES
P. O. Box 1051, Attn: Capt. Mike Burke
MIAMI BEACH, FLORIDA

BURNY, Robert E.; C.C., '47; Alpha Kappa Psi, Ridgemoor Country Club; Vice-Pres., Burny Bros., Bakeries, 4600 W. Chicago, 51, ES 8-7000; r. 1331 Ashland, River Forest, FO 9-6978.

BURR, Edward R.; U. of Ill., '53, B.S., Law, '58, J.D.; Phi Alpha Delta, Phi Epsilon Pi; Self Employed, Atty., 134 N. LaSalle, ST 2-5390; r. 3235 W. Hollywood, 45, JU 3-0436.

BURR, W. Del; Sp., '55; Asst. to Purchasing Agt., U.S. Gypsum Co., 101 S. Wacker Dr., 321-4164; r. 1200 Judson, Evanston, UN 4-2510.

BURRELL, Dean R.; L.A., '60, B.A.; Asst. Personnel Mgr., Zenith Radio Corp., 1900 N. Austin, 60639, 745-3220; r. 5813 Wilson Ave., 60630, PA 5-9089.

BURRIL, James I.; C., '34, Dipl.; Office Mgr., United Flat Rolled Products Co., Steel Warehouse, 3434 N. Powell, Franklin Pk., NA 5-3800; r. 1110 N. Grove, Oak Park, 60302, EU 6-1991.

BURROWS, Richard J., Dr.; Law, '19, LL.B.; 669 Irving Park Rd., 60613, BI 8-4100; r. 668 Irving Park Rd., BI 8-4664.

BURROWS, Robert S.; Rochester, '31, B.S., Law, '34, J.D.; Alpha Delta Phi, Phi Delta Phi, Union League Club of Chicago; Partner, Chapman and Cutler, 111 W. Monroe, 3, RA 6-6130; r. 614 Cherry St., Winnetka, HI 6-5144.

BURRY, William; Law, '22, J.D.; Phi Delta Phi; Own Law Office, 105 S. LaSalle, 60603, FI 6-3231; r. 909 Elm Tree Rd., Lake Forest, 60045, CE 4-0826.

BURSON, Robert C.; Ed., '53, B.S.; Sigma Chi; Phys. Ed. Teacher & Coach, Lyons Township H. S. & Jr. Coll., 100 S. Brainard, La Grange, 354-4220; r. 5 Poplar Pl., La Grange, FL 2-8825.

BURSWOLD, Lee B.; Mu., '57, B.M., '58, M.M.; Asst. Prof. of Music, North Park Coll., 5156 N. Christiana; r. 5630 N. Nagle, 463-7654.

BURT, Henry J., Jr.; L., '61, J.D.; Phi Delta Phi; Atty., Rathje, Woodward & Dyer Associate, 203 E. Liberty, Wheaton, 60188, MO 8-8500; r. 338 Cottage, Glen Ellyn, HO 9-1375.

BURTON, Charles A.; Sp., '40; Beta Theta Pi; Mac-Rae's Publishing, 903 Burlington, Western Springs, CH 6-5700; r. 120 S. Elm, Hinsdale, FA 3-4423.

BURTON, James G.; Mu., '52, B S.B.A.; Tchr., Arlington Hts. Pub. School, Arlington Hts., CL 3-6100; r. 2267 Shannandale, Rt. 1, Libertyville, EM 2-0068.

BURTON, Roberts H.; L.A., '54, Ph.B.; District Sales Mgr., Miller Freeman Publications Inc., Industrial Publications, 35 E. Wacker Dr., 26, 372-6238; r. 4303 Grand, Western Springs, CH 6-0268.

BURTON, Seymour I.; Law, '34, B.S.L.; Ptnr., Burton, Isaacs, Dixon & Wynne, Lwyrs., 111 W. Washington, 2, ST 2-2426; r. 1 Lakewood Dr., Glencoe, VE 5-3333.

BURY, Paul R.; G.S., '55, M.A.; Ptnr., American Mutual Funds. Sells Bonds, 120 S. LaSalle, 782-1790; r. 5 Salem Lane, Evanston, OR 3-7188.

BUSA, Daniel P.; C., '50, B.B.A.; Route Slsmn., Burny Bros. Bakeries, 4600 W. Chicago, ES 8-7000; r. 2723 N. Menard, 237-6988.

BUSCH, Donald W.; E.C., '48, B.S.; Alpha Tau Omega; Asst. Treas., Seymour Borden & Co., Poultry, Wholesale, 320 W. Morgan, 7, TA 9-3825; r. 8628 Dante, 19, ES 5-7253.

BUSCH, Eugene A.; L.A., '35, B.S., '37, Law, '37, LL.B.; Tau Epsilon Rho; Partner Hurford, Feigenholtz & Busch, 228 N. LaSalle, ST 2-9677; r. 2820 W. Fargo, 45, RO 4-2884.

BUSH, Earl J.; C.C., CB '14; Retired; r. 6191 S. County Line Rd., Hinsdale, FA 3-0179.

BUSH, Francis M.; E.C., '27, B.S.; Service Mgr., R. Cooper, Jr., Inc., Elec. Appl., Distr. B, 836 S. Canal, 7, WA 2-7000; r. 1222 Elmwood, Evanston, UN 4-7766.

BUSH, Wilbur K.; C.C., '37, B.S., M.B.A.; Vice-Pres., Exec. Dept., Chicago, Burlington & Quincy R.R. Co., 547 W. Jackson, WA 2-2345; r. 636 S. County Line Rd., Hinsdale, FA 3-3419.

BUSHING, William H.; Bus., '46, B.S.B.A.; Sigma Alpha Epsilon; Corporate Planning, Allstate Insurance, 7447 Skokie, Skokie OR 5-2200; r. 1161 Walnut Lane, Northbrook, CU 2-2578.

BUSHNELL, W. F.; C.C., '36; Secy., Bienfeld Glass Corp., 1525 W. 35th, 9, LA 3-8400; r. 6851 S. Chappel, 49, BU 8-3810.

BUSHONVILLE, Donald L.; Com., '52, B.A.; Systems Analyst, Chicago Board of Education, 228 N. LaSalle, 1, DE 2-7800; r. 3239 N. Kostner, 545-7768.

BUSIJA, Edward C.; E.B., '50, B.S.B.A.; Controller, McCloskey & Oakley, Inc., 101 E. Ontario, Advertising Agent, 664-9050; r. 772 Timothy Lane, Des Plaines 60016, 296-4271.

BUSKENS, Frank J.; L.A., '29, B.S.; Lambda Chi Alpha; Commercial Mgr., Ill. Bell Telephone Co., 212 W. Washington. 6, RA 7-2765; r. 772 Boal Pkwy., Winnetka, HI 6-4030.

BUSSE, David P.; E.C., '33, B.S.; Delta Sigma Pi; V.P., Sales, Childrens Press Co., 1224 W. Van Buren, 666-4200; r. 1852 Stewart, Park Ridge, TA 3-6285.

BUSSE, Robert L.; L.A., '44; Phi Kappa Sigma; Owner, The Gift Box, 107 S. Main, Mt. Prospect, CL 3-1218; r. Rt. 2, Box 177, Barrington, HA 6-5776.

BUSSELL, Elvin L.; L.A., '45, B.S.; Phi Mu Delta; Tech. Assoc., Welch Scientific Co., Educational, 7300 Linder Ave., Skokie, 677-0600; r. 816 Shibley, Park Ridge, 823-1474.

BUSSEY, Henry M., II.; G., '59, M.A.; Chairman of Radio, TV, & Instructional Aids, Loyola University, 820 N. Michigan, WH 4-0800; r. 2052 Lincoln Park West, 477-0583.

BUSSONE, Peter J.; Ed., '51, M.A.; Special Agt., F.B.I., Dept. of Justice, 219 S. Dearborn, 431-1333; r. 535 E. Illinois Rd., Lake Forest, CE 4-1948.

BUSWELL, Wayne F.; E.C., '46, B.S., '55, C.P.A.; Mgr. Prop. Expenditures Budget, Wilson & Co, Inc., Prudential Plaza, 527-4600; r. 16 Bigelow Rd., Park Forest, 747-1668.

BUTCHER, James L.; C.B., '58, B.S.; Head Foreman, Standard Oil Co., Whiting, Ind., 659-2700; r. 9700 Avers, Evergreen Park, GA 3-6083.

BUTERA, Anthony C.; Mu., '48, B.M.; Owner, Butera's Schl. of Music, 3303 W. 111 st., 43, BE 8-3861; r. 13250 S. 80 Ct., Palos Park, GI 8-2682.

BUTHMAN, Albert J.; Bus., '58, B.S.B.A.; Sls. Rep., Scullin Steel Co., 332 S. Michigan, WA 2-5772; r. 215 N. William, Mt. Prospect, CL 9-4081.

BUTLER, Charles F.; Grad., '52, M.S.; Tau Kappa Epsilon; Res. Chem., Midwest Industrial Finishes, Div. of the Glidden Co., 1855 N. Le Claire, 60639, BE 7-6100; r. 1206 North Waukegan, 60085 ON 2-5795.

BUTLER, Ernest R.; Com., '38, B.S.: Delta Sigma Pi ;Staff Asst. to Midwest Territory Controller, Sears Roebuck & Co., 8 E. Congress, WE 9-5100; r. 4126 S. Deyo, Brookfield, HU 5-8923.

BUTLER, Eugene W.; E.C., '54, B.S.; Cashier, First National Bank of West Chicago, 101 Maine St., West Chicago, 231-5100; r. 204 E. National, West Chicago, 231-3168.

BUTLER, Francis P.; L., Yale '09, B.A., L., '12; Phi Delta Theta; Ptnr., Betts, Borland & Co., Stock Brokers, 111 S. LaSalle, 3, CE 6-1474; r. 580 N. Washington, Lake Forest, CE 4-0997.

BUTLER, George E.; Ed., '51, B.S, M.A.; Chmn., Library Sc. Dept., Chicago Teachers College South, 6800 S. Stewart, 21, AB 4-3900; r. 7608 S. Colfax, 49, RE 1-2676.

BUTLER, James A.; C.C., '32; Retired; r. 234 S. Grove Ave., Oak Park, EU 6-2336.

BUTLER, James C.; Bus., '47, B.A.; Delta Sigma Pi; Pres., Friedrichs, Health & Home Furniture, 100 W. Chicago, Elgin, SH 2-3181; r. 1125 Oakley, Elgin, 695-2062.

BUTLER, John D.; Ed., '60, B.S.Ed.; Men Off Campus; Teacher, Phys. Ed. & Social Studies, Madison School, 5100 Madison, 675-3048; r. 8216 Niles Center Rd., 677-6842.

BUTLER, John H.; Com., '49, B.A., B.Ad.; Systems Analyst, Sears, Roebuck & Co., 925 S. Homan, 265-2500; r. 317 N. Taylor, Oak Park.

BUTLER, Patrick D.; L., '56, J.D., Notre Dame, '50, B.A. Pol. Science; Phi Alpha Delta; Atty., McDonald's Corp, Real Estate Dept., 221 No. LaSalle 1, FI 6-6750; r. 224 N. Raye, Chicago Heights, SK 5-1466.

BUTLER, Robert L.; Com., '51, B.B.A.; Asst. Treas., Libby McNeill & Libby, Food Processing, 200 S. Michigan, WA 2-4250; r. 441 S. Patton, Arlington Hts., 392-1067.

BUTLER, Ronald; Law, '61, J.D.; Tau Epsilon Rho; Asst. State's Atty., State's Attorney of Cook County, 118 N. Clark, 2, 321-5445; r. 2552 W. Touhy, AM 2-0752.

BUTLER, William; Bus., '48, B.S.B.A.; Pres., DeLuxe Mobile Home Sales Inc., 2706 Farmington Rd., Peoria, 674-6131; r. 2518 W. Linden.

BUTLER, William P.; Law, '58, J.D.; Phi Delta Phi; Assoc., Lord, Bissell & Brook, Law Firm, 135 S. LaSalle, 4, 346-7475; r. 139 Columbia, Elmhurst, BR 9-5556.

BUTTERFIELD, Lander W.; U. of Mich., '19, A.B., Law, N.U., '21; Stanford U., Law, '22, J.D.; Alpha Sigma Phi; Gen. Atty., The Atchison, Topeka & Santa Fe Railway Co., 80 E. Jackson, 4, HA 7-4900; r. 931 Greenwood, Wilmette, AL 1-2761.

BUTTERFIELD, Wayne W.; Mu.Ed., '51, Grad. Ed., '52, B.M.E., M.A.; Zeta Psi; Principal, River Forest Pub. Schls., Willard Schl., 1250 Ashland, River Forest, FO 9-6740; r. 211 E. Highland Ave., Villa Park, TE 4-0745.

BUXTON, Howard P. Dr.; A., '18, A.B., Garrett Theological, '20, B.D., Seminary, '40, D.D., Simpson Coll., '52, D.D.; Assoc. Minister, Retired, Elmhurst Methodist Church, York & Church St., TE 4-2440; r. 124 Fellows, Apt. E. Elmhurst, BR 9-5360.

BUZANE, Davis P.; Law, '28, B.S., J.D.; Sigma Delta Kappa; Atty., Davis P. Buzane, 77 W. Washington, RA 6-0784; r. 2438 W. 59th, 29, RE 7-7963.

BUZARD, Clifford H.; E.J., '46, M.S.J., Seabury-Western, '51, B.D.; Rector, St. Pauls Church-By-The-Lake; 7100 N. Ashland, 60626, RO 4-6514; r. 1606 W. Estes, 60626, RO 4-6514.

BUZZANCA, Tindaro Michael; Univ. Coll., '54, Ph.B.; Records Clerk, Jones & Laughlin Steel Corp., Mill Div., Steel Mfg., 141-141st St., Hammond, Ind., WE 3-7400, RE-1-5000; r. 529 Price, Calumet City, TO 2-4240.

BYE, William H.; L.A., '43, B.S.; Phi Kappa Sigma, Chicago Golf Club; Vice Pres., The Northern Trust Co., Bank, 50 S. LaSalle, FI 6-5500; r. 529 E. Hawthorne, Wheaton, MO 8-2965.

BYERS, Elvin G.; E.Ed., '40, M.A.; Retired; r. 630 Forest, Oak Park, EU 6-2035.

BYINGTON, Fred J., Jr.; G.C., '35, M.B.A.; Secy., Tribune Co., Publisher, 435 N. Michigan, 11, 222-3232, x. 3120; r. 1092 Elm Ridge, Glencoe, VE 5-1038.

BYINGTON, Robert R.; Engr., '36, Purdue, '37, B.S.C.E.; Theta Xi; Dist. Sls. Engr., Link Belt Co., Mfg. Power Transmission & Mat'l. Hand. Equip., 301 W. Pershing, 9, AT 5-4401; r. 4145 Harvey, Western Springs, CH 6-0508.

BYRD, Eugene; C.B., '42, Dipl.; Psi Gamma Rho; C.P.A.; Indiv. Pract., 5875 N. Lincoln, 60645, SU 4-2247; r. 2651 W. Morse, 60645, RO 4-9161.

BYRD, Richard E.; E., G.Ed., '53, M.A.; Senior Budget Aanalyst, Chicago Urban Renewal, 320 N. Clark, 60610, 774-4438; r. 7631 S. Prairie, 60619, HU 8-0121.

BYRNE, Robert; Lehigh, '52, B.S., Grad.Eng., '59, M.S.; Alpha Chi Rho; Dir. Mech. Res, Association of American Railroads, 3140 S. Federal, 60616, CA 5-9600; r. 1002 N. Douglas, Arlington Heights, 392-0877.

BYRNE, William E.; E.B., '36, B.S.; Prod., American Urethane Inc., Plastics, 1901 Marquette, North Chicago, 465-7007; r. 1130 Green Bay Rd., Lake Bluff, 234-9452.

BYRNE, William J., Jr.; U. of Detroit, '62, B.A.E., G.Tech., '64, M.S.; Candidate, Ph.D, Northwestern, '65; Engr., MRD-Gen. Amer. Trans. Corp., 7501 N. Natchez, Niles, 647-9000; r. 556 Happ Rd., Northfield, 446-4521.

BYRNES, Arthur R.; C.B., '50, B.S.; Mgr. Mktg. Serv., Clayton Mark & Co., Mfg. Valves, Fitting & Steel Tubing, 1900 Dempster, BR 3-4600; r. 10516 S. Bell 60643.

BYRNES, John J.; E.T.I., M.I.T., '54, B.S.; Theta Xi; Metallurgist, Continental Can Co., 7622 S. Racine, VI 6-3800, x. 351; r. 7341 S. Crandon, 60649, RE 1-6374.

BYRON, Ronald J.; C.B., '59, B.B.A., C. Grad., '64, M.B.A.; Amer. Inst. of C.P.A.'s, Internal Auditor, Sears Roebuck & Co., 925 S. Homan, 265-2286; r. 3404 Hickory, Hazelcrest, 335-1378.

CADDEN, Edgar L.; C.C., '49, B.S.; President, Ed., Cadden & Assoc., Cad-Rich Sale Corp., Manufacturers Representeatives, Auto Parts, 920 S. Michigan, 5, WA 2-3733; r. 308 Brookside Lane, Glencoe VE 5-3880.

CADY, Glen G.; Simpson College, '27, B.S B.A., E.G., Ed., '41, M.A.; Chr. Comm. Dep't, & Instr., Econ. & Bkkpg., Kelvyn Park High School, 4343 Wrightwood, r. 606 Forest, Oak Park, 60602, EU 6-5996.

the Villa Moderne

Edens Expressway at Lake Cook Road — Highland Park, Illinois
The North Shore's most beautiful restaurant. Excellent cuisine. Elegant private dining rooms for 20 to 600. Entertainment in the Highland Fling Lounge. Breakfast, luncheon, dinner and after theater snacks 7 a.m. to 1 a.m.

Phone VE 5-3355 **(Chicago call BR 3-4626)**

CADY, H. Keith; Lake Forest Coll., '36, B.S., E. Ed., '40, M.A.; Kappa Sigma; Dean, Oak Park & River Forest, High School, East & Ontario, Oak Park, EU 3-0700; r. 612 N. Marion, Oak Park, EU 6-4989.

CADY, Kendall; U. of Wisconsin, '29, Ph.B.; C.B., '30, M.B.A.; Tau Kappa Epsilon, Lambda Alpha; Burnham Pk. Yacht Club; mgr., University Realty Mgmt., 5100 S. Dorchester, HY 3-2500; r. 860 Lake Shore, 60611, 664-2270.

CAGLE, Jackson E.; L.A., '25, B.S.; Law, '28, J.D.; Counsel, John Nuveen & Co., Municipal Bonds, 135 S. LaSalle, 3, FI 6-2500; r. 626 Hunter Rd., Glenview, 724-2606.

CAGNEY, John P.; E.T., Loyola, '50, B.S., E.E., '54, J.D.; Phi Alpha Delta, Tau Beta Phi; Patent Atty., Bressler, Goldsmith Clement, Gordon & Ladd, Prudential Plaza, 522-4025; r. 9241 Marmora, Morton Grove, YO 6-4017.

CAHILL, Edward M.; E.A., '34; Owner, Cahill & Co., Mfg., Screws & Die Cstgs., 480 N. Lake, Aurora, TW 2-6501; r. Same.

CAHILL, Eugene H., Jr.; C.B., '59, B.S.; Delta Mu Delta; Asst. Secy., Ill. Central R.R.; 135 E. 11th Pl., 5, WA 2-4811; r. 18529 Gladville, Homewood, SV 8-2397.

CAHN, Morton D., Jr.; B.S., G.B., '63, M.B.A.; Lake Shore Country Club, Yale Clubs, of N.Y. & Chgo., President, Investments Associates Limited, 451 E. 111th St., 264-3343; r. 4544 Hazel Ave., Apt. 412, 784-4338.

CAHNMANN, Fred; C.B., '50, Diploma; Auditor, Board of Health, Education, & Welfare; 33 W. Dearborn, 828-5169; r. 7956 Jeffery Blvd, 17, BA 1-5775.

CAIN, Harry J.; Commerce, '50, B.S.; Owner, Construction Specialists, 2817 N. Nagle Ave., 34, BE 7-0081. r. Same.

CAIN, Howard; C.B., '50, B.S.; Acc't., Exec., Leo Burnett Co., Inc., Adv. Agency, Prudential Plaza, CE 6-5959; r. 3372 Dato, Highland Park, ID 2-5144.

CAIN, John M.; E.B., '52, B.S.: Ass't. Superintendent, General American Transportation Corp., Railroad, Freight Car Manufacturer, 4405 Euclid, East Chgo, Ind., BA 1-1212; r. 355 Cleveland, Gary, Ind., 882-8465.

CAIN, Milburn, D.; Evanston, Business, '59, B.S.; Delta Upsilon; Partner, Jedel & Cain, P. O. Box M., 1200 Main St., Antioch, 60002, 312-395-3940; r. 3331 Bayview Lane, McHenry, 60050, 815-385-7760.

CAIN, Paul W.; C.B , '64, 60 Hr. Cert; Payroll Auditor, Continental Casualty Co., Ins., 310 S. Michigan, 822-5241; r. 25 E. Chestnut, 744-0567.

CAIN, Willard E.; E.L.A., '25, B.S., L., '27, J.D.; Attorney, 213 W. Wesley St., Wheaton, MO 8-9100; r. 1010 Gary Court, Wheaton, MO 8-1273.

CAINE, Irvin W.; E. Engrg., '42; Tau Delta Phi; President, Caine Corr-Plate Piling Co., 7440 S. Chicago Ave., HY 3-5400; r. 1105 Linda Lane, Glencoe, VE 5-2734.

CALCAGNO, George J.; C.Ch.E., '49, Ph.B.; President, T-Era Sales Inc., Tupperware, 1684 Des Plaines Ave., Des Plaines, 827-3177; r. 2145 N. 74th Ct. Elmwood Pk., GL 6-7805.

CALDER, David J.; C., '50, B.S.; Lecturer in Transp., M. Broker, Cuba Rd., Long Grove, 438-6266; r. Cuba Rd., Long Grove, 438-6266.

CALDERINI, Charles J., Jr.; Law, '59, J.D.; Phi Delta Phi; Associate, Winston, Strawn, South & Patterson, Lawyer, 38 S. Dearborn, 3, FI 6-3600; r. 318 Ingram Lane, Northfield, 446-6223.

CALDERON, Joseph E.; Commerce, (Evanston), Law, '44, B.S., '46, J.D.; Phi Alpha Delta; Lawyer, 6525 W. North Ave., Oak Park, EU 6-6360; r. 333 Elgin Ave., Forest Park, FO 6-1165.

CALDERWOOD, L. W.; Ed., '30; Sigma Mu, Purple Key, Deru; Chief of Police; Arlington Heights, 253-2131; r. 210 S. Princeton, Arlington Hts., CL 9-2420.

CALDERWOOD, William L.; Com., E.B., '55, B.S.; Phi Kappa Psi; Invst. Brkr., Eastman Dillion Union Securities & Co., Invst. Brkr., 135 S. LaSalle, 782-0370; r. 1343 Sanford Ct., Glenview, 729-1343.

CALDWELL, Henry H.; A., '32, B.S., L., '35, J.D.; Delta Tau Delta, Atty., Hubbard Hubbard, O'Brien & Hall., Law Firm, 1 N. LaSalle, 726-2500; r. 2372 Duffy Lane, Deerfield, WI 5-2456.

CALDWELL, Lewis A. H.; Pol. Sci., '33, B.S., G.T.U., 'C., '40, M.A.; Alpha Phi Alpha; Sales Rep., Hawthorne Mellody Farms Dairy, Dairy Products, 6733 S. State, HU 3-7200; r. 6518 Minerva, FA 4-2399.

CALEF, John F.; A., '21, B.S.; S.A.E.; Retired; r. 113 Wisner St., Park Ridge, 823-3248.

CALHOON, Max L.; Tech. Grad., '52, M.S.; Civil Engineer, Lane Western, Water Supply Contractors, 721 Illinois Ave., Aurora, 897-6941; r. 428 Lou Grass Ct., Naperville, 355-6782.

CALHOUN, Donald B.; Journalism, '24, B.S.; Delta Upsilon; Vice President, National Poultry Distributors, Inc. Poultry, Wholesalers, 1000 W. Fulton, HA 1-6331; r. 2603 Simpson, Evanston, UN 4-7618.

CALHOUN, James K., Jr.; Engr., '39, Beta Theta Pi; Sales Mgr., The Bastian, Blessing Co., Mfg. Gas Control Equipment, 4201 W. Peterson Ave., 46, MU 5-1121, x. 310; 20 Indian Trail, Barrington, JA 6-6497.

CALHOUN, James L., Jr.; T.I., '53, B.S. M.E.; Triangle; Assistant Gen'l Supt., Blaw-Knox Co., East Chgo. Works, 144th & Railroad Ave., East Chicago, Ind., SA 1-1890; r. 8808 Northcote, Munster, Ind., 838-4499.

CALHOUN, Roland B.; T.I., '49, B.S., E.E.; Sigma Nu; Pres., Mills Engineering Sales, Mfrs. Agt., 407 S. Dearborn, 5, WA 2-0733; r. 160 Maple Hill Rd., VE 5-0118.

SANITATION IS IMPORTANT

Patronize the Barber Shop that uses

CAMPBELL'S

SANITARY LATHERIZER

and

PROFESSIONAL BARBER VAC

CALKINS, Frank B.; Com., '29, Delta Tau Delta, Ins. Broker, 7715 Sheridan, 45, BR 4-0238; r. 7709 Sheridan, 26, BR 4-0238.

CALKINS, Richard M.; Law, '59, J.S.D.; Phi Delta Phi; Associate, Chadwell, Keck, Kayser, Ruggles, McLaren; Law Firm, 135 S. LaSalle, RA 6-2545; r. 1725 Central St., Wilmette, AL 1-3674.

CALLAGHAN, Robert B.; Business, '63, B.S.; Staff Accountant, Touche, Ross, Bailey & Smart, C.P.A.'s, 208 S. LaSalle Street, AN 3-6200; r. 360 Ridge Avenue, Evanston, 869-1116.

CALLAHAN, Cornelius P.; Law, '58, J.D. Phi Delta Phi; Assistant Prof. General Solicitor, The N.W. & Pennslyvania Rail-Road Co., 652 Union Station, 60606, CE 6-7200; r. 234 E. Sheridan Place, Lake Bluff, CE 4-9206.

CALLAHAN, Francis E.; Com., '21, B.S.; Deputy Commissioner of Aviaton, City of Chicago, City Hall, RA 6-8000; r. 5870 W. Lake St., AU 7-1337.

CALLAS, Peter G.; C.C., '58, Zeta Psi; Sec.-Treas., Harvey Sugar Bowl Inc., Cocktail Lounge, 214 E. 154st., Harvey, ED 3-4560; r. 15421 Vine, Harvey ED 3-0977.

CALLOG, Paul J.; C.C., '55, B.S.; Acct., U. of Ill., P. O. Box 4348, Morgan St., 663-2859; r. 14437 S. Wallace Ave., Riverdale, 849-7026.

CALLOW, William H.; Com., '26, B.S.C.; Lambda Chi Alpha; Owner-Principal, Evanston Business College, 1718 Sherman, Evanston, 60201, UN 4-3004; r. 724 Noyes, Evanston, GR 5-7681.

CALLOWAY, James Lytle; C.C., '29; Tau Delta Kappa; Second Vice Pres.; Central National Bank in Chgo, Banking, 120 S. LaSalle, 782-2520; r. 2408 Prospect, Evanston, GR 5-7801.

CALMEYER, Rolf; C.C., '47, Cost Accountant, Zenith Corp., Mfr., of Radio & Television Receivers, 6001 W. Dickens, 745-2000; r. 127 E. Country Club Dr., Northlake, FI 3-2709.

CALOGER, Philip D.; N.U., '35, B.S.L., N.U. Law, '37, LL.B.; Lawyer; Self Employed, 221 N. LaSalle, CE 6-8857; r. 2600 N. Lakeview, LI 9-1077.

CALVERT, Henry H.; C.C., '53, B.S.; Treasurer, De Leuw Cather & Co., Consulting Engrs., 165 W. Wacker Dr., FI 6-0424; r. 18233 Riegel, Homewood, SY 8-4742.

CALVIN, John B.; L.A., '58, B.A.; Sigma Chi; Trainee, Jewel Tea Co., 1955 W. North Ave., Melrose Park, 352-9544; r. 7321 S. Shore, SO 8-9039.

CALVIN, Robert M.; L.A., '38, U. of S. Cal., B.S., B.A., Harvard M.B.A.; Phi Kappa Sigma, Delta Sigma Pi; V.P., John Plain & Co., Bank of Arlington , Mail Order, 444 Washington, FI 6-5400; r. 393 Firth Rd., Palatine, 359-1177.

CALVIN, Robert S.; A., '62; Salesman, Procter & Gamble, 11 E. Adams, 427-6161; r. 7321 South Shore Dr., 60649, SO 8-9039.

CAMENISCH, Robert L.; Law, '48, LL.B.; Attorney Adviser, Federal Trade Commission Government Agency, 219 S. Dearborn, 828-4441; r. 453 Oak, Elmhurst, TE 4-5711.

CAMERON, Anson W.; Northwestern, '45, B.S.M.E.; Alpha Delta Phi; University Vice President & Secretary; Chas A. Stevens & Co., 25 N. State Street, 60602, RA 6-1500; r. 365 Riverdale, Northbrook, HI 6-6587.

CAMERON, Dan U.; L.A. '35; Beta Theta Pi; President, Clothes Hamper, Inc., 714 Eastwood Dr., Woodstock, 338-9887; r. 9905 W. Thompson, Woodstock, 338-1837.

CAMERON, David; G.Ed., '37, A.M.; Teacher, Evanston Township High School; 1600 Dodge Ave., Evanston, UN 4-9600; r. 1416 Kirk, Evanston, GR 5-5024.

CAMERON, David C.; Speech, '56, B.S.; Phi Kappa Psi; Regional Sales Manager, M. Harper Co., 8200 Lehigh Rd., Morton Grove, YO 6-6000; r. 2121 Linneman St., Glenview, PA 4-8530.

CAMERON, William H.; Bus., '64, B.S.; Delta Upsilon; President, Management, Illinois Bell Telepone Co., 208 W. Washington, KE 9-9980; r. 1722 Ashland Ave., Evanston, 869-1420.

CAMPBELL, Alan B.; Hospital Adm., '55, M.S.H.A.; Administrator, Northwest Community Hospital, 800 W. Central Rd., Arlington Heights, CL 9-1000; r. 3102 St. James, Rolling Meadows, CL 5-5093.

CAMPBELL, Albert B.; C.C., '35, B.S.; Consultant, Campbell Products Co., Barber Vacuum & Latherizer, 505 W. Main, Bensenville, PO 60900; r. 736 Hill, Glen Ellyn, HO 9-1049.

CAMPBELL, Carl D.; C.C., '36; Pres., Carl D. Campbell & Assoc., Inc., Roof Trusses., 1826 N. Springfield Ave., HU 6-2020; r. Same.

CAMPBELL, Charles W.; B.A., '53, B.S., '54, M.B.A.; Ownr., Campbell's Hearthstone Restaurant, 764 N. Baldwin, Palatine, FL 8-2800; r. 520 S. Genesee, Waukegan, MA 3-6939.

CAMPBELL, Daniel H.; Business, '58, B.S, B.A.; Sigma Nu; Unit Sales Manager, Procter & Gamble, 11 E. Adams, 427-6161, x. 232; r. 1224 Hemlock Dr., Elk Grove Village, 437-1827.

CAMPBELL, Dean K.; A., '51; Farming, r. Diehl Road, Naperville, EL 5-0885.

CAMPBELL, Donald F.; C.C., '37; Harvard, '28, B.S., Univ. of Iowa, '30, M.S.; Consulting Actuary, Service Class, 221 N. LaSalle, ST 2-1336; r. 1518 Judson, Evanston, UN 4-3511.

CAMPBELL, Guy F.; C.C., '49, B.S.; Executive Vice President, American Machine Foundry Co., AMF Wheel Goods Div., P.O. Box 344, Olney, 618-2991, x. 3; r. 302 N. Boone, Olney, 618-6786, x. 2.

CAMPBELL, Ian A.; J., '51, B.J., '52, M.J.; Principal, Oakenwald South Elem. School,

WOOD ROOF TRUSS REPAIRS

Tighten bolts every two years to prevent breakage

ELIMINATE ICE DAMAGE WITH OUR ROOF HEATING CABLES

Carl D. Campbell & Associates, Inc.

1826 North Springfield Ave. Chicago, Illinois 60647

HU 6-2020

4071 S. Lake Park; r. 1720 Harrison, Evanston, UN 9-0471.

CAMPBELL, Joseph H.; L.A., '30, B.A.; Theta Xi; Office Manager, Walter Ingstrup Co., Contractors of Painting, 2755 W. Armitage Ave., 47, DI 2-1300; r. 818 N. Dearborn St., 10, WH 4-7118.

CAMPBELL, Oliver C., Jr.; Ed., '53, B.S.; 7th & 8th Grade Teacher, Park Ridge School; r. 727 W. Briar, 60624, EA 7-8718.

CAMPBELL, R. Douglas; N.U. L.A., '42, Harvard Univ. of Law, '48, L.L.B.; Pi Kappa Alpha; Partner, Barrett, Campbell, & Silvesti, Law, 11 S. LaSalle, 726-3060; r. 460 Locust, Winnetka, HI 6-1012.

CAMPBELL, Ray W.; Commerce, '42, M.B.A.; Owner, Ben Franklin Store, Variety, 7443 Madison, Forest Park, FO 6-4992; r. 115 Thatcher, River Forest, FO 6-1462.

CAMPBELL, Richard; Mu., '49; r. 1035 Voltz Rd., Northbrook, CR 2-2733.

CAMPBELL, Richard J.; Ed., '55, M.A.; Teacher, New Trier Twsp High School, Winnetka, HI 6-7000; r. 926 Ash, Winnetka, HI 6-7538.

CAMPBELL, Robert P.; Ed., '54, M.S.; Asst. Superintendent, Arlington Hts Pub. Schl, Arlington Hts., CL 3-6106; r. 611 S. Arlington Hts., CL 3-3039.

CAMPBELL, Robert S.; C.C., '52, B.S.; Beta Gamma Sigma; Sales Mgr. Flouoro-Carbon Eng., Crane Packing Co., 6400 W. Oakton, Morton Grove, YO 6-6400; r. 220 Arthur, Park Ridge.

CAMPBELL, Stanley W.; Bus., '54, John Marshall, '59, L.L.B.; Sigma Alpha Epsilon; Atty., McCullom & Campbell, Law Firm, 109 N. Dearborn, 346-7532; r. 1631 Forest Rd., LaGrange Pk., 354-5257.

CAMPBELL, Stuart M.; E.B., '20; Retired, r. 5555 N. Sheridan Rd., 60640, UP 8-5864.

CAMPBELL, Walter R.; Tech, '58, B.S. Ch.E.; Technical Service Foreman, R. R. Donnelley & Sons Co., 350 E. 22nd St., 16, 431-8440; r. 9020 Churchill Circle, Niles, 965-8148.

CAMPBELL, William O.; L.A., '35, B.S.; Beta Theta Pi; President, W. O. Campbell & Assoc., 73 W. Monroe St., 3, 346-8144; r. 12 Milburn Park, Evanston, UN 4-6682.

CAMPBELL, William O.; Liberal Arts, '30; Asst. Personnel Director, A.C. Nielsen, Marketing Research, 2101 Howard, HO 5-4400; r. 1212 Princeton Place, Wilmette, AL 1-2068.

CAMPHOUSE, John A.; C.B., '63, B.B.A.; Ass't Personnel Dir., Universal Oil Prod. Co., Personnel Dept. 30, Algonquin, Des Plaines, HI 7-3141; r. 9920 S. Spaulding Ave., Evergreen Park, GA 3-5976.

CAMSKY, Victor; Ed., '42, M.S.; Teacher, Industrial Ed., Des Plaines West High Schl., Des Plaines; r. 726 Vine Ave., Park Ridge, TA 5-5437.

CANADAY, Miron S., Jr.; L.A., '40, B.S.; Radio Actor, WMBI, Moody Bible Institute, 820 N. LaSalle, 10, MI 2-1570; r. 432 W. 100th Place, 28, PR 9-0454.

CANAR, Donald A., Dr.; Ed., '47, M.A., '63, Ed.D.; Phi Delta Kappa; Exec. Dean, Central Y.M.C.A., Community College, 19 S. LaSalle, 60603, CE 6-8600; r. 1220 Grant, Evanston, 60201, UN 4-7430.

CANNA, John A.; J., '55, M.S., '60, B.A.; Knights of Columbus, Adv. Mgr., Alkco Manufacturing Co., Lighting Equip. & Fixtures, 4224 N. Lincoln Ave., BI 8-9700; r. 1370 Harding, Des Plaines, 827-4173.

CANNING, John; Journalism, '32, M.S.J. Manager of Information Serv., Public Relations Department, American Oil Co., 910 S. Michigan Ave., 80, 431-5384; r. 1628 Linden Rd., Homewood, SY 8-0897.

CANNING, Robert B.; Tech., '46, B.S., M.E.; Delta Upsilon; Vice President, James Electronic, Inc., Electronic Mfg., 4050 N. Rockwell, 18, CO 7-6333; r. 55 Wiltshire Dr., Lincolnshire, 945-6474.

CANNING, Robert C.; Tech., '46, B.S., M.E.; Delta Upsilon; Vice President, James Electronic Inc., Electronic Mfg., 4050 N. Rockwell St., 18, CO 7-6333; r. 55 Wilshire Dr., Lincolnshire, 945-6474.

CANNING, Thomas B.; T.I., '59, B.S. E.E.; Engineer, Alnot Instruments Co., 420 N. LaSalle, 467-1331; r. 1055 Wilmette Ave., Wilmette, AL 1-3348...

CANNING, William M. Dr.; Ed., '47, B.S., '48, M.S., '55, Ph.D.; Director, Bureau of Child Study, Chicago Board of Education, 228 N. LaSalle, DE 2-7800; r. 1425 Blackthorn Dr., Glenview, 724-6813.

CANNON, Lee B.; Com., '35, Dipl.; Delta Sigma Pi; Secretary & Treasurer, Automatic Electric Co., Tele. Equip. Manufacturer, 400 N. Wolf Rd., Northlake, ES 9-4300; r. 918 Clinton Place, River Forest. FO 9-7457.

CANNON, William D.; Com., '52, B.A.; Sigma Chi; Salesman, Midland Leasing Co., Milwaukee, Wisconsin; r. 1433 Asbury, Winnetka HI 6-2833.

CANTER, Gerald J.; '61, Ph.D.; Associate Professor of Speech Pathology, School of Speech, N.U., 1831 Hinman Ave., Evanston, 492-5247; r. 1020 Dodge Ave., Evanston, UN 4-6165.

CANTERBURY, Lewis B.; L.A., '48, B.S.; Property Tax Division, State of Illinois, Dept. of Revenue, 160 N. LaSalle, 1, FI 6-2000, x. 2384; r. 5550 N. Glenwood, 40, AR 1-2322.

CANTRELL, David M.; E.B., '58; Manager of General Accounting, Import Motors of Chgo., Auto Distributors, 3737 Lake Cook Rd., Deerfield, 273-2000; r. 4626 Lilac Ave., Glenview, 824-0308.

CANTRELL, Joe I.; Ed., '41, M.A.; Physics Instructor, Board of Education, 353 E. Chicago Ave., Elgin; r. 464 S. State, Elgin, 741-4767.

CANTWELL, L. Yager; S., '40, B.S., Law, '43, J.D.; Phi Kappa Psi, Phi Delta Phi; Ptnr., Cantwell & Cantwell, 33 N. LaSalle, CE 6-6311; r. 1242 Lakeshore Drive, WH 3-1421.

CANTWELL, Robert E., Jr.; L., '17, L.L.B.; Phi Delta Phi; Sr. Prtnr., Cantwell & Cantwell, Lyrs, 33 N. LaSalle, 2, CE 6-6311; r. 1242 N. Lake Shore, 10, WH 3-1421.

CANTWELL, William J.; C., '58, B.S. B.A.; Chief Accountant, Allstate Life Insurance Co., 7447 Skokie Blvd, Skokie, OR 5-2200; r. 2205 Heron Ct., Rolling Meadows, CL 3-8273.

CANTY, Timothy J., Jr.; L.A., '47, B.A., '48, Ph.D.; Sigma Alpha Epsilon; Vice Pres., Columbia Broadcasting Co., 630 McClurg Ct., WH 4-6000; r. 1317 Scott, Winnetka, HI 6-1107.

CAPEK, Bruce W.; Bus., '59, M.B.A.; Assistant Corp. Controller, Union Tank Car Co., 111 W. Jackson Blvd, 431-3195; r. 61 S. Herbert Rd., Riverside.

JUNIOR VELOCIPEDES

More Children Ride OLNEY

AMF JUNIOR TOY DIVISION
AMERICAN MACHINE & FOUNDRY CO.
GUY F. CAMPBELL, Exec. V.P. '49

Than Any Other Kind ILLINOIS

CAPINEGRO, Wayne M.; Ed., '58, B.S., Ed.; Teacher, Taft High School, Board of Ed.; r. 4842 N. Hoyne, 25, ED 4-5075.

CAPITANI, Joseph; Com., '42; President, J.C. Const. Co., Remodeling, Const., 340 N. Pulaski, 41, IR 8-2251; r. 2513 S. 15th Brodayien, FI 3-8803.

CAPLAN, Fred M.; Law, '55, J.D.; Tau Epsilon Rho, Tau Epsilon Phi; Partner, Kothfeld & Caplan, Attorneys, 1 N. LaSalle, 2, FR 2-1449; r. 935 Rolling Wood Rd., Highland Park, ID 2-2289.

CAPLES, William G.; Law, '33, J.D.; Beta Theta Pi, Phi Delta Phi; Saddle & Cycle, Tavern, University; Vice Pres. Ind'l & Public Relations, Inland Steel Co., Steel Manufacturers, 30 W. Monroe St., 3, FI 6-0300; r. 209 Lake Shore Drive, 11, DE 7-1251.

CAPPELLER, John A., Jr.; Tech., '45, B.E.E., M.B.A.; Tau Beta Pi; Asst. Standards Engineer, Underwriters Laboratories Service, 207 E. Ohio, MI 2-6969; r. 337 W. Sheridan Place, Lake Bluff, 234-1337.

CAPTOW, Peter G., Dr.; L.A., '35, B.S., Dentist, 1893 Sheridan Rd., Highland Park, 432-0161, 10853 S. Western Ave., 60643, HI 5-9474; r. 1085 Elm Ridge Ave., Glencoe, 835-1181.

CARBERRY, Peter I.; Bus., '62, Dipl.; Acc't, Hot Point Co., Div of General Electric, 5600 W. Taylor St., 44, 854-2736; r. 1654 N. Karlov, 39, CA 7-2161.

CARDER, Gustave G.; Com., '41, B.S.; Sigma Nu; V. P. of Commercial Sales, American Bank Note Co., Engravers & Printers, 118 E. Cullerton, 16, CA 5-2491; r. 1313 Bonnie Glen, Glenview, 724-4298.

CARDIS, George P.; T.I., '59, B.S.E; Kappa Sigma; International Div., Minnesota Mining & Manufacturing Co., Mfr., 2501 Hudson Ave., St. Paul, Minn.; r. 3016 N. Natoma Ave., 60637, 637-1639.

CARMICHALE, John H.; Evening Div., '61. Ph.B.; Outside Plant Appraisal, Ill. Bell Telephone Co., Engineer, 309 W. Washington, 727-4194; r. 746 Becker Rd., Glenview, PA 4-2332.

CARNALL, Don, Jr.; E.C., '56, B.S.; Beta Theta Pi, Evanston Golf Club; Plant Mgr., Liberty Mills Inc., Liberty, Miss., GR 7-2900; r. 216½ N. Broadway, McComb, Miss.

CARNEAL, Thomas E.; Com., '47, Dip.; Phi Sigma Phi; Certificate of Data Processing, Program Analyst, Amphenol Electronics Co., System Analyst, 2801 S. 25 Ave., Broadview, FI 5-9000; r. 8323 N. Keeler, Skokie, 677-8323.

CARNEY, Daniel E.; Loyola, '61, Grad. Work; Teacher, Chicago; r. 1494 Asbury, Winnetka, HI 6-1204.

CARNEY, Donald W.; Com., '55, B.S.; Prod. Supervisor, Foam Products Mfg. Co. Inc., Plastic Fabrication, 6415 N. California, 45, RO 1-4045; r. 1009½ Brown, GR 5-8285.

CARNEY, John P.; C., '51, B.S.; Salesman, Rosen-Stiel-Norton & Co., 6216 N. Pulaski, KI 5-8124; r. 2915 W. 97th Place, Evergreen Park, GA 4-6373.

CARNEY, Robert A.; E., '39, B.S.; Triangle; Contract Administrator, Office of Naval Research, Medical Research, 219 S. Dearborn, 828-6073; r. 719 Scott, Wheaton, MO 8-8027.

CARNEY, William R.; A., '62; Sales, Spies Bros., Jewelry, 6 E. Monroe, 60603, 332-2826; r. 1920 Maplewood, Northbrook, 272-6756.

CAROBUS, John P.; Journ, '34, B.A.; Pres. Post Advertising Co., Inc., 20 N. Wacker Dr., 6, RA 6-9121; r. 536 River Oaks Dr., River Forest, FO 9-7008.

CARPENTER, Benjamin Jr.; Tech, '47, B.S.; in M.E.; M.B.A., '61; Senate Comm. Ens. U.S.N.; Corporate Planning Fansteel Metallurgical Corp., North Chgo., DE 6-4900; r. 1296 N. Green Bay, Lake Forest, CE 4-2733.

CARPENTER, Burton W.; Evanston Com., '35, B.S.C.; Vice President and Office Manager, Fraternity Service Inc., Service Acctg., 1854 Sherman, Evanston, GR 5-4953; r. 4644 N. Dover, 40, ED 4-7599.

CARPENTER, Fairbank Jr.; Tech, '55, B.S. I.E.; Chi Psi; Industrial Engineer, R.R. Donnelley & Sons Co.; 350 E. Cermak Rd., 431-8721; r. 754 Northmoor Rd., Lake Forest, CE 4-3815.

CARPENTER,, Harold Z.; G.Ed., '40; Tchr., Highland Park High School, 433 Vine Ave.; r. 2754 St. Johns Ave., Highland Park, ID 2-5750.

CARPENTER, Lee R.; Liberal Arts, '63, B.S.; Beta Alpha Psi; Accountant, American Oil Co., 836 S. Michigan, 431-5033; r. 2601 N. Elm, 456-9351.

CARPENTER, Niles; Liberal Arts, '14, B.A., '15, M.A.; Sigma Chi, Deru, Phi Beta Kappa; Research Consultant, Urban Training Center for Christian Mission, 40 N. Ashland, 7, TA 9-1272; r. 649 Hinman Ave., Evanston, UN 9-9146.

CARPENTER, Robert H.; GEd., '38, M.A.; Curriculum Director, New Trier Township High School, Winnetka, HI 6-7000; r. 228 Poplar St., Winnetka, HI 6-2657.

CARPENTER, William G.; GEd., '40; r. 837 Lincoln St., Evanston, DA 8-2134.

CARR, Claude E. Jr.; L., '56, L.L.B.; Phi Delta Phi; Trust Dept., National Boulevard Bank of Chgo., 400 N. Michigan, 467-4100; r. 1355 N. Sandburg Terrace, MI 2-0572.

CARR, David E.; Bus., '63, M.B.A.; Research Analyst, Market Facts, Inc., 100 S. Wacker Dr., 60606, 332-2686; r. 431 Sherwood Dr., LaGrange Park, FL 4-0276.

CARR, Frank H.; Econ., '51, B.S.; Supervisor, Tempel Steel Co., Lam Prob., 1939 Bryn Maur, 271-8100; r. 5422 31st, Cicero, OL 2-2106.

CARR, Harry F.; F.I., '48, B.S. E.E.; Engr. Commonwealth Edison Co., 1000 Skokie, Northbrook, 273-3515, x. 383; r. Niles.

ERIE CAFE

658 N. WELLS ST. — CHICAGO, ILL.

"HOME OF AGED STEAKS"

WH 4-9101 - 9119

CARR, John S.; A., '43, Tech., '47, B.S. M.E.; I.I.T., '47; Sigma Nu; Sls. Mgr., American Brake Shoe Co., American Mag. Steel Div, 389 E. 14th, Chicago Hts., IN 8-9835; r. 80th Ave. & Deerwood Dr., Palos Park, GI 8-1493.

CARR, Raymond N.; Music, '15, Mu.; Retired Head of Music Dept., Glenbard West High School, Board of Ed., 469-9100, School 469-8600; r. Box 512, Glen Ellyn, HO 9-2489.

CARR, Richard C.; Bus., '63, M.B.A.; Security Analyst, First National Bank of Chicago, 38 S. Dearborn, FR 2-6800; r. 349 S. Kensington Ave., LaGrange, FL 4-1338.

CARROLL, Charles A.; Bus., '58, B.S.; Field Representative, Guardian Life Ins. Co., 1 N. LaSalle, FR 2-2759; r. 11620 S. Carpenter, 568-1444.

CARROLL, Charles F.; E.C., '47, A.D.; Owner, A & A Print Service, 1205 Roscoe 13, B 18-7181; r. 1100 Roscoe, 13, GR 7-2837.

CARROLL, George D.; E.C., '37, B.S.; Phi Delta Theta; Vice President, Marsh & McLennan, Inc., Ins. Brkrs., 231 S. LaSalle, FI 6-1400; r. 100th 38 St & 79th Ave., Orland Park, FI 9-0183.

CARROLL, Harry M.; Theological, '35, B.S.; Bkkp., Star Paper Co., 5329 S. State, OA 4-8155; r. 6638 Langly Ave., BU 8-6034.

CARROLL Paul F.; Engineering, '51, B.B.; Kappi Sigma; President, Semi-Conductor Specialists, Elec. Distributors, 5700 W. North Ave., NA 2-8860; r. 827 Clover Ct., Glenview, GL 4-6392.

CARROLL, Thomas D.; C.B., '63; Accountant, R. R. Donnelly, Printing, 350 E. 22nd St., 431-8670; r. 84 S. Lombard Ave., Lombard, 60148, 627-8107.

CARROLL, W. Vernetson; Com., '22; Phi Kappa Psi; Partner, Rodman & Renshaw, Investment Securities, 209 S. LaSalle St., 4, DE 2-0560; r. 1630 Sheridan Rd., Wilmette, 256-2221.

CARROLL, Wallace E.; Bus., '39; Pres., American Gage & Mch. Co., 5200 W. Kinzie, 44, ES 9-1121; r. 900 N. Waukegan Rd., Lake Forest.

CARSELLO, Richard D.; T.I., '62, M.S. E.E.; Fournier Institute of Tech., 52, B.S., E.E.; Engineering Group Leader, Motorola Inc., 4501 W. Augusta Blvd., SP 2-6500 Ext. 109; r. 3422 N. Neva, 34, MU 5-7051.

CARSON, Bruce L.; L., '48, L.L.B., '43, B.S.L.; Phi Gamma Delta, Phi Delta Phi; Partner, Boroughs & Carson, Lwyrs, 11 S. LaSalle 60603, RA 6-8856; r. 150 Lombard Ave., Oak Park, VI 8-7749.

CARSON, Chester D.; Ed., M.A.; Asst. Supt of Schools, Kane County, Court House, Geneva, CE 2-2400; r. 68 S. 4th, Aurora, TW 2-9619.

CARSON, Harvey J.; Law, '17, LL.B.; Delta Theta Psi, Order of the Coif; Retired, Lwyr r. 150 N. Lombard, Oak Park, EU 6-6572.

CARSON, Jackson S.; E.B., '58; Div. Staff Supervisor, Ill. Bell Telephone Co., 1550 W. 88th St., HI 5-9960, x. 214; r. 9152 S. Ada, 20, BE 3-1522.

CARSON, Leroy H.; Eng., '47, '49, B.S.,E.E., M.S.; Sigma Xi; I.E.E.E.: Consulting Engineer, Self-Employed; r. 6018 N. Ozanam, SP 4-5727.

CARSON, Paul Jr.; Bus., '52, M.B.A.; Pres., Advance Construction Co. Inc., 7545 S. Madison St., Hinsdale, 325-1400; r. 401 W. W. 8th Place, Hinsdale, 60521, 323-0472.

CARSTEDT, William D.; Law, '59, B.S.L., '60, L.L.B.; Acacia, Phi Delta Phi; Attorney, Shaheen, Lundberg, & Callahan, 141 W. Jackson, 4, 663-1200; r. 726 Beaver Rd., Glenview, PA 9-2410.

CARTEE, David L.; S., '61, B.S.; Kappa Sigma; Assistant Continuity Director, W.G.N., 2501 W. Bradley Place, 18, LA 8-2311; r. 555 Hinman Ave., Evanston, 869-2177.

CARTER, Arthur S.; C.C., '49, B.S. B.A.; Alpha Kappa Psi; Accountant, Field Enterprises Inc., Publishing, 401 N. Wabash, 321-2600 Ext. 2619; r. 5319 Crain, Skokie, YO 6-3591.

CARTER, Norman W.; A.E.D., '61, B.A.; Student in L.A.; Alpha Sigma Lamba; Teacher, Language Arts, Park Ridge Jr. High School, Park Ridge; r. 85 Woodcrest, Elk Grove Village, HE 7-0324.

CARTER, Philip C.; L.A., '31, B.S.; Phi Kappa Sigma, Phi Beta Kappa; Sales Manager, Condor Costalis, Real Estate, 2959 W. Jackson, VA 6-4055; r. 2416 Greenleaf, HO 5-2077.

CARTER, Richard E.; G., '55, M.A.; Chief Planner, City of Evanston, Planning Dept., 1501 Oak Ave., Evanston, GR 5-3100; r. 1923 Maple Ave., Evanston, DA 8-5930.

CARTWRIGHT, Howard E.; G.J., '50, M.Jour; Director, AM. Med. Assoc., 535 N. Dearborn 10, 527-1500; r. 5929 Madison, Morton Gr., YO 6-4576.

CARTWRIGHT, Richard T.; E.B., '57, Dip.; Salesman, Masland Dura Leather Co., 666 Lake Shore, SU 7-4100; r. 408 S. Summit, Wheaton, MO 5-1429.

CARUSO, Charles J.; Adm, '56, Masters; Phi Delta Kappa; Supt. District 110, Wilmot School, 795 Wilmot Rd., WI 5-2580; r. 1100 Montgomery Dr., Deerfield, WI 5-4698.

CARUSO, F. Willis; Com. Law, '55, '61, B.S., J.D.; Beta Theta Pi, Deru, Phi Delta Phi; University Club, Associate, Sidley, Austin, Burgess & Smith, Law Firm, 11 S. LaSalle, ST 2-5400; r. 718 S. Spring, LaGrange, FL 2-0528.

CARVER, John J.; Com., '52, B.S., B.A.; Account Superior Vice President, Clinton E. Frank Inc., Advertising Agency, 2400 Merch. Mart, 54, 527-5900; r. 2450 Pioneer Rd., Evanston, UN 4-5929.

CARWARDINE, Arthur; L.A., '19; Owner, Negotiator for Publication Properties, Arthur Carwardine, 360 N. Michigan Ave., 1, FI 6-4577; r. 726 Forest Ave., Evanston, GR 5-1268.

desks INC.
320 WEST OHIO STREET
CHICAGO 10, ILLINOIS

MOHAWK 4-8500

Offices for Living d

CARWARDINE, Thomas A.; L.A., '50, B.S.; Chi Psi; Staff Manager, Personnel Mgmt, Line Maint, United Airlines, P.O. Box 8800, O'Hare, International Airport, 60666, 437-2300 Ext. 2674; r. 404 W. Golf Rd., Mt. Prospect, 392-9794.

CARDWELL, James M.; A., '33, B.S.; Alpha Phi Alpha; Teacher, Chicago Board of Education, Special Div., 228 N. LaSalle, r. 130 S. 12th Maywood, FI 4-5989.

CAREY, Arnold; Math., '58, Ph.B.; Plant Engineer, Western Electric Co., Hawthorn Station, 23, 494-5110, 494-3232; r. 3036 S. Forest Ave., Brookfield.

CAREY, Homer F. Jr.; L., '52, J.D.; Phi Delta Phi; Editor, Bus. Law Dept., Commerce Clearing House, Inc., Publishing, 4025 W. Peterson, 46, CO 7-9010; r. 3190 Landwehr, Northbrook, CR 2-2406.

CAREY, Thomas F.; L., '58, J.D.; Phi Alpha Delta; Ptnr & Assoc., Carey, Filter, Murrey & White, Law Firm, 111 W. Washington, RA 6-6144; r. 6540 Minnetonka, 775-2930.

CARITHERS, Boyd M.; Com., '30, B.S.; Manager of Route Systems & Data Processing, Jewel Tea Co. Inc., Jewel Park, Barrington, NE 1-4700; r. 612 Sycamore Rd., Barrington, DU 1-1137.

CARLEY, John M.; Com., '50, B.S.; Manager Administrative Service Div., Arthur Andersen & Co., 69 W. Washington St., FI 6-6262; r. 123 S. Lancaster, Mt. Prospect, CL 3-4829.

CARLISLE, Thomas H.; G.B., '63, M.B.A.; Training, Continental Ill. Natl. Bank & Trust Co. of Chicago, 231 S. LaSalle, 828-2345.

CARLS, Edwin L.; Tech., '57 B.S., Ch.E.; Chemical Engineer, Argonne National Laboratory, 9500 S. Cass Ave., Argonne, CL 7-7711; r. 239 Linden, Ellin, TU9-8990.

CARLS, William H.; T.I., '48, B.S.; VP, Perolin Co. Inc., Power Plant Maintenance Chem., 112 W. 37 St., 9, YA 7-4191; r. 5304 Woodland, Western Springs, CH 6-5348.

CARLSON, Albin E., Com., '28, B.S.; Beta Alpha Psi, Honorary Accounting; Financial Consultant, Personal, 2835 Sheridan Place, Evanston, UN 4-5721; r. 2835 Sheridan Place, Evanston, UN 4-5721.

CARLSON, Arthur E.; Speech, '53, B.S.; Sigma Alpha Epsilon; Treasurer, Widmark & Sons, 2051 Farragut Ave., 25, LO 1-3552; r. 1305 Frances Parkway, Park Ridge, 823-3318.

CARLSON, Burton G.; C.B., '51, B.S. in B.A.; Controller, Kirkland, Ellis, Hodson, Schaffetz & Masters, Law Firm, Prudential Plaza, 1, RA 6-2929; r. 2826 E. 77, 49, SO 8-5943.

CARLSON, C. Blaine; L.A., '53, B.S., L.A., '58, J.D.; Alpha Tau Omega; Independent, 510 S. Albert, Mt. Prospect, CL 5-3435; r. Same.

CARLSON, C. Chester; J., '36; Lake Shore, Edgewood Valley Golf Club; Pres., C C Carlson Co., Printing & Direct Mail Adv., 1812 W. Fulton, 60612, 421-4171; r. 6425 Garfield, Hinsdale, FA 3-4296.

CARLSON, C. Fridole; L.A., '19, B.A., '21, M. A.; Retired Minister, Chaplain Supervisor, Bethany Methodist Home Hosp., 5025 Paulina, AR 1-9040, x. 27; r. 5012 Paulina, BR 5-3764.

CARLSON, C. Toby; Speech, '54, B.S.S.; Zeta Psi; Writer-Producer, Wilding Inc., 1345 W. Argyle St., 40, BR 5-1200; r. 547 Sheridan Rd., Evanston, UN 9-2819.

CARLSON, C. William; Com., '49, Dipl; Asst., Vice President, John Plain & Co., Mail Order, General Mdse., 444 W. Washington, 6, FI 6-5400; r. 204 S. Derbyshire, Arlington Heights, CL 3-6149.

CARLSON, Clifford A.; N.U., '27-'29, Kent Col., '36; Delta Sigma Pi; Packaging Inst., Execs., Chi Adv. Execs. Adv. Dir. Dean Foods Co., 3600 N. River Rd., Franklin Pk., 678-1680; r. 6101 N. Ottawa, '31, NE 1-6574.

CARLSON, Donald S.; Journalism, '57, B.S.J., '58, M.S.J.; Supervisor, Leo Burnett Co., Prudential Plaza, 1, CE 6-5959; r. 7704 W. Balmoral, 775-6989.

CARLSON, Ernfred C.; T.I., '44, Cornell, '48, B.A.; Handles Contractors Bonds, Asst. V Pres., Olson, Bartholomay, Inc., Ins. Agcy., son, 869-6412.
175 W. Jackson, 4, HA 7-0480; r. 958 Dobe-

CARLSON, Evert K.; E.C., '35, B.S.; Phi Delta Theta; Investment Advisor, Continental Ill. National Bank & Trust Co., 231 S. LaSalle, 90, 828-2345; r. 4111 Elm, Brookfield, HU 5-5817.

CARLSON, Gary B.; Grad. Sch. of Bus., '64, M.B.A.; Corporate Personnel Administrator, Statistical Tabulating Corp., 104 S. Michigan, DE 2-2484; r. 908 E. Shirra Drive, Palatine, 328-3946.

CARLSON, George L.; A., '42, B.S.; Phi Gamma Delta; Secretary, Paul H. Schwendener Inc., General Construction, 7553 S. South Chicago, DO 3-3244; r. 217 Dierks, Western Springs, CH 6-3396.

CARLSON, Gordon V.; Bus., '59, B.S.; Employee, American National Bank, 33 N. LaSalle, FR 2-9200, x. 213; r. 404 S. Scoville, Oak Park, 848-7170.

CARLSON, Harold E.; Com., '36, B.S.; Ptnr., Critchell, Miller Insurance Agency, 175 W. Jackson Blvd, 4, WA 2-0340; r. 630 E. Clarendon Ave., Arlington Heights, CL 3-8068.

CARLSON, Howard R.; Com., '49, B.S. Bus Ad.; Supervisor of Fuel Services, Commonwealth Edison Co., 72 W. Adams, 60690, RA 6-1200; r. 529 Pinecrest Lane, Wilmette 60091, 251-4426.

CARLSON, John F.; C.C., '24; Retired; r. 4701 Kasson, 30, PA 5-3437.

CARLSON, Kenneth S.; E.C., '54; Consultant, Booz, Allen, & Hamilton, Management Consultants, 135 S. LaSalle, FI 6-1900; r. 1111 Linden Lane, Mt. Prospect, RA 8-4574.

CARLSON, Kenton H.; E.B., '59, B.S.,B.A.; Adv. Prod. Mgr., Local Loan Co., 105 W. Madison, Room 2201, DE 2-7300; r 746 Llewellyn, Highland Pk., ID 2-2761.

CARLSON, Lennart S.; Commerce, '53 B.S.; Account Executive, Grant Advertising, Inc., Adv. Agy., 919 N. Michigan, SU 4-6-500; r. 415 Ferndale Rd., Glenview, YO 5-2199.

CARLSON, Paul R. A., '51, B.S.; Computer Analyst, The Pure Oil Co., 311 S. State, Arlington Heights, CL 5-8575; r. Same.

CARLSON, Phillip J.; School of Education, '54, M.A.; Principal, Emerson Jr. H.S.; Community Consolidated School Dist. 64, 8101 N. Cumberland, Niles, 823-1141; r. 121 N. Delphia, Park Ridge, 825-2990.

CARLSON, Ralph D.; Technological Inst., '57, E.E., B.S., M.S.; Triangle, Tau Beta Pi; Engineer, Cook Electric Co., Inland Testing & Cook Research, 6401 Oakton, Morton Grove, SP 4-2200; r. 5754 Waveland, 3 AV 3-8132.

SCOTT'S PUBLICATIONS SERVICE
• Editing • Artwork • Composition
Phone: COlumbus 1-0032
331 N. Austin Blvd.
Chicago 44, Ill.

Compliments of
Mrs. Dorothy F. Beach

CARLSON, Ralph E.; E.C., '49, B.S.; Owner, R. E. Carlson, Gen'l Contractors; r. 104 McArthur, Mt. Prospect, CL 5-5121.

CARLSON, Raymond D.; T.I., '61, In Service; r. 5832 Warwick, 34, KI 5-0830.

CARLSON, Richard A.; Journalism, '51, B.S.; Zeta Psi; Field Sales Training Mgr., Asst. Sales Mgr., Zenith Sales Corporation, 1900 N. Austin Ave., 745-4968; r. 415 Audubon Road, Riverside, HI 7-1948.

CARLSON, Robert B.; C.B., '63; Lambda Chi Alpha; Group Manager, Marshall Field, 111 N. State, ST 1-1000; r. 706 Linden Ave., Wilmette, 251-2259.

CARLSON, Robert F.; C.C., '51, C.P.A.; Alpha Kappa Psi; Senior, Doty and Dawson, C.P.A.'s, 38 S. Dearborn, AN 3-1575; r. 1107 Tower, Winnetka, HI 6-0986.

CARLSON, Ronald E.; Business, '55, B.S. IN Bus. Adm.; Delta Sigma Pi-President; Advalorem Tax Consultant, Carlson & Carlson, 108 Howe Terrace, Barrington, DU 1-2197; r. 512 Skyline Dr., Fox River Grove, ME 9-9203.

CARLSON, Russell L.; Graduate, '63, M.A.; Minister, Aldersgate Methodist Church, 2 S. 341 Summit Road, Wheaton, 665-0194.

CARLSON, Vernon E.; Tech., '57, B.S.,C.E.; Engineer, Inland Steel Co., East Chicago, Ind., ES 5-6200; r. 8739 Linden Ave., Munster, Ind., 838-4006.

CARLSTEAD, Harold C.; C. Com., '49, B.S.; Alpha Kappa Psi, Delta Mu Delta; Owner, Harold C. Carlstead, C.P.A., Olympia State Bank Bldg., Chicago Heights, 755-3345; r. 2245 Evans Rd., Flossmoor, 798-2453.

CARLSTEDT, Carl P.; Commerce, '57, B.S. Controller, International Tag, & Business Forms, 3450 W. Division, 51, HU 9-0200 r. 202 N. Maple, Mt. Prospect, CL 5-2699.

CARLSTEDT, Fred E.; Commerce, '39, B.S.; Delta Sigma Pi; Chairman of Board, Cardwell Westinghouse Co., 332 S. Michigan, 60604, HA 7-5051; r. 95 Woodley Rd., Winnetka, 446-3113.

CARLTON, C. Robert; Graduate, '63, M.A.; Mathematics Teacher, Maine Twsp High School South, Dist. 207, Dempster & Potter, Park Ridge, 825-7711; r. 938 Hartford Lane, Elk Grove Village, 437-9045.

CARLTON, Frank S.; L.A., '56; Special Agt., Northwestern Mutual Life Ins. Co., 123 W. Wesley, Wheaton, 665-0230; r. 829 Birch, Downers Grove, WO 9-2049.

CARMAN, Kenneth F.; GEd., '38, M.A.; Superviser Methods, Training & Program Planning, International Harvester Co., 180 N. Michigan, 1, AN 3-4200; r. 225 W. Ayres, Hinsdale, 323-5249.

CARMEL, Lester; Sp., '31; Salesman, Dette Realty, 1918 Irving Park, BU 1-2015; r. 1444 Fargo, 26, BR 4-7420.

CARMEL, Richard J.; L.A., '58, B.A., '60, L.L.B.; Attorney, Fischel, Kahn, Wenberger, Diamond, and Brusslaw, 111 W. Monroe, RA 6-0440; r. 1444 Fargo Ave., BR 4-7420.

CARSTENS, Donn O.; L.A., '63, B.A.; Alpha Delta Phi; Elks Club; Media; Tatham, Laird & Cudner Inc., Advertising, 64 E Jackson, 60604, 427-3700; r. 343 Park Ave., Glencoe, 835-1425.

CARSTENS, Leland C.; A., '36; Merchandise Mgr., Marshall Fields & Co., Retailing, 111 N. State St., ST 1-1000, x. 2168; r. 315 Laurel Ave., Wilmette, 60091, 256-2384.

CARTER, John S.; A., '31, B.A., Chicago. '41, Ph.D.; English Prof., Chicago Teachers College, 68th & Stewart, 21, AB 4-3900; r. 522 Fair Oaks, Oak Park, EU 3-2327.

CASCINO, Anthony E.; G.E.C., '42, M.E.; Union League & Evanston Country Club; V.P. of Marketing, International Mineral, Chemicals, 5401 Old Orchard Rd., Skokie, YO 6-3000; r. 439 Grove, Glencoe, VE 5-0407.

CASCINO, Lee R., L.A., '49, B.S., '55 M.A.; Western Division Manager Bodine Electric Co, 2500 W. Bradley Pl., IR 8-3515; r. 4309 Howard St., Skokie, OR 5-7342.

CASE, Charles Center; Harvard U., '00, N.U. L.A., '01, '03, LL.B., J.D.; Ill. Alpha, Phi Delta Theta; Phi Delta Phi; Union League, Sons of American Rev., Ill., Society of Mayflower Descendents, Shrine, Chicago Farmers, Harvard of Chicago, N.U. Alumni Assn., Counsel, Lawyer, Case and Canaday 10 S. LaSalle, 3, FR 2-3776, FR 2-3777; r. 404 N. Washington, Park Ridge, TA 3-7829.

CASE, J. Amos; A., '25, B.S.; Phi Kappa Sigma, Phi Delta Phi; Atty., J. A. Case, 2809 Woodworth, Hazel Crest, 335-2359; r. Same.

CASEBEER, Elmer R.; College, Liberal Arts, '58, Ph.B.; Clerk, Kraft Foods, Div. National Dairy Products Corp., 500 Pestigo Ct., 90, 222-4600; r. 14127 S. Tracy Ave., Riverdale, 849-1710.

CASEY, Edward R.; E., '30, Charge Flight Dept., Mid States Aviation, Sky Harbor Airport, Northbrook, CR 2-1234, 273-5775; r. 442 Austin Libertyville, EM 2-1145.

CASEY, Frank J.; C., '28, B.A.; Phi Kappa Psi, Alph Kappa Psi; Wholesale Prod. Mgr., Mobil Oil Co., 1415 Rockford, Rondout, EM 2-3230; r. 740 N. Lincoln, Geneva, 6384.

CASEY, John B.; C.B., '51, B.S.,B.A.; Office Manager, Superior Coffee & Tea House, 2278 N. Elston, HU 9-1000; r. 4712 N. Paulina, 40, BR 5-3570.

CASEY, John J.; L., '59, J.D.; Associate, Sherwood & Gerebe; 105 W. Madison, C 6-5021; r. 807 N. Euclid, Oak Park, VI 8-1760.

CASEY, Robert T.; Law, '49, LL.B.; Delta Theta Phi; Treasurer, Wallace Business r. 516 W. Maple, Arlington Heights, CL 5-3365.

CASH, Clarence B.; G.Ed., '41, M.A.; Dir. Of Douglas Park, Urban Progress, Chgo Committee Center on Urban Opprotunities, 14th Albany, 521-5050; r. 6943 S. Calumet Ave., 721-7579.

CASHION, John B.; Law, '63, J,D.; Phi Delta Phi; Associate, Philip H. Corboy; 1 N. LaSalle St., Suite 925, FI 6-3191; r. 229 Wood Ct., Wilmette, AL 6-0356.

CASHMAN, Robert J.; G., '30, M.A., '35, Ph.D., Kappa Alpha; Prof. Physics, Northwestern Univ., Evanston, 492-2376, x. 476; r. 830 Indiana Rd., Glenview, PA 4-1412.

CASS, Richard L.; Baldwin, Wallace Coll., Berea, O., '48, B.A., N.U., Grad., '50, M.A.; Lambda Chi Alpha; TV-Sales Crosley Broadcast Com. Group Inc., 360 N. Michigan, ST 2-6693; r. 219 17th, Wilmette, AL 1-5904.

CASSELL, M. Scott; N.U., '56, Dipl.; Phi Sigma Phi; Oak Park Sertoma Commerce Club, Northwestern News, Owner, Scott's Publication Service, Technical Manuals, 331 N. Austin Blvd, 60644, CO

CAST, Paul A.; B.A., E.B., '52, B.S., '56, M.B.A.; Associate, Arthur Young & Co., 111 W. Monore, FI 6-6800; r. 1039 Knollwood Dr., Deerfield, 945-4109.

CASTEEL, William I.; Law, '53, LL.B.; Delta Theta Phi; Attorney, 25 E. Campbell, Arlington Heights, CL 5-9000; r. 2828 Briarwood, Arlington Heights, HE 9-0098.

CASTER, John H.; Speech, '45, B.A.; Alpha Delta Phi; Supervisor, Litigation, Chicago & Northwestern Railway, 400 W. Madison, DE 2-2121; r. 419 Keeney, Evanston, GR 5-8359.

CASTERLINE, Burnham; Tech. Inst., '52, B.S.E.E.; Alpha Delta Phi; Engineering Section Manager, Motorola, Inc., 4501 Augusta Blvd., SP 2-6500; r. 1035 Forest Ave., Des Plaines, 827-4198.

CASTERLINE, Paul; Tech., '43, B.S.E.E.; Alpha Delta Phi; District Engineering Manager, Illinois Bell Telephone Co., 5643 N. Broadway, LO 1-9960; r. 1741 Central Ave., Wilmette, AL 1-7941.

CASTLE, Latham; N.U., Law School, '24, L.L.B.; Phi Kappa Psi & Phi Delta Psi; Judge, of the United States Circuit Ct. of Appeals for the 7th Circuit, 219 S. Dearborn, 922-2993; r. 21 W. Goethe St., 60610.

CATLIN, Edgar J.; Com., '34 B.S.C.; Phi Kappa Psi; Vice Pres., Morton Mfg. Co., Metal Fabricators, 5125 W. Lake, 44, AV 7-1120; r. 905 Eldorado, Winnetka, HI 6-3983.

CATLIN, Franklin S.; L.A., '39, B.Sc.; Acacia; Mgr., Mark. Development, Magnaflux Corp., Testing Equipment, 7300 W. Lawrence Ave. 31, UN 7-8000; r. 9455 N. Western Ave., Des Plaines, VA 4-1287.

CATT, Orval A.; G.Ed., '36, B.S.; Retired; r. 675 Prairie Ave., Glen Ellyn, HO 9-4368.

CAUFIELD, Charles F.; Graduate Business, 59, M..A.; Alpha Kappa Psi, Blue Key, Alpha Sigma Nu, Alpha Psi; Asst. Professor, Loyola University, 820 N. Michigan, WH 4-0800, Partner, T.V. McCracken & Co., 134 N. LaSalle St., CE 6-1962; r. 8754 Elmore, Niles, YO 5-4844.

CAULFIELD, Linus T.; E.B., '55; Dist. Manager, Cahners Publishers, 5 S. Wabash, FR 2-6880; r. 226 Lake St., Barrington, 381-6380.

CAVALENES, George P.; Com., '46, B.S.; Delta Sigma Pi; Assistant Branch Manager, Univac, 444 N. Michigan Ave., 527-3000; r. 8939 Major, Morton Grove, YO-6-7801.

CAVE, Robert V.; Com., '44X; Phi Gamma Delta; V.P. & Secy., Standard Paving Co., 1111 S. Cicero, 60644, 379-1800; r. Wayne, JU 4-3193.

CAVENEE, Kenneth L.; Law, '48. J.D.; Lawyer, Villa Realty, 9910 S. Halsted, 233-2505; r. 4141 N. Kedvale, 60641, MU 5-5249.

CAVERLEY, W. J.; C.C., '23; Retired; r. 611 Orchard Ave., Arlington Heights, CL 5-0046.

CAYALOFF, Stavro G.; Commerce, '32, Diploma; Investments; r. 6504 N. Spokane Ave., 60646, SP 4-6538.

CAYWOOD, Thomas E.; Graduate Arts & Scinece, '40, M.A.; Partner, Peat, Marwick, Caywood, Schiller & Co., 401 N. Michigan Ave., 527-4450; r. 704 Argyle, Flossmoor, SY 8-1651.

CAZEL, Lyle R.; C.C., '55; Territory Mgr., Cory Corp., 3200 W. Peterson, 45, IN 3-1700; r. 2750 Virginia Lane, Glenview, PA 9-1657.

CEBELIN, Walter F.; Grad., Ed., '41, M.A., De Paul Univ., Law, '46, J.D.; Delta Theta Pi; Attorney, Room 1627, 11 S. LaSalle, 3, CE 6-1941; r. 5962 N. Landers, 46 PA 5-0879.

CECH, Arthur J.; Commerce, '38; Accountant-Co-op Advertising, Norge Sales Corp., Merchandise Mart, 527-0700; r. 111 N. Adams St., Westmont, 969-3638.

CECH, Robert A.; I.T., '52, B.S.; Foundry Supt., Natonal Steel Castings Co., 1400 S. 52, Cicero, TO 3-4800; r. 153 Park Blvd., Glen Ellyn, HO 9-7024.

CEDERLUND, Carl A.; N.U., '57, B.S., Bus. Admin.; Dept. Chief, Teletype Corp., 5555 Touhy, Skokie, 676-1000; r. 900 Meadow Lark Lane, Glenview, PA 9-1327.

CEDERVALL, John A.; E., '47, B.S.M.E.; Phi Kappa Alpha, Pi Mu Epsilon; Associate Mgr., Engr., Gases & Oils Dept., Underwriters Lab. Inc., Safety Testing, P. O. Box 247, Northbrook, 273-4255; 625 Apple Tree Lane, Deerfield, 945-2719.

CEITHAML, Frank J.; C.C., '33, Diploma; Vice-Pres., Standard Rate & Data Service, Inc., Publishing, 5201 Old Orchard, Skokie, JU 3-1333; r. 817 Red Bud Lane, Wilmette, AL 6-0324.

CEKAL, James F.; Evanston Business, '55, B.S.; Theta Delta Chi; Controller, The Seeburg Corporation, 1500 N. Dayton St., 60622, MI 2-0800; r. 250 Sherry Lane, 60411, SK 4-6720.

CELING, Robert O.; Business, '57, B.S.; Office Mgr. Of Railroad Sales, Mobil Oil Co., 59 E. Van Buren, 5, 427-3286; r. 510 Bobby Lane, Mundelein, LO 6-0949.

CELLMER, Elmer F.; Commerce, '39, Com.; Tau Delta Kappa; Secretary, Plee-Zing, Inc., Food Distrib., 2544 Green Bay Rd., Evanston, DA 8-3100; r. 1409 S. Fairview, Park Ridge, TA 3-8131.

CEPUDER Emil J.; C.C., '39, Dipl.; Chi Sigma Nu; Staff Ass't., American Telephone & Telegraph Co., 1 N. Wacker Dr., 6, 467-7796; r. 687 S. Mitchell, Elmhurst, TE 4-4101.

CEPULIS, Edmund John; Business, '61, B.S.; Phi Kappa Sigma; Special Agent, Occidental Life Insurance Co., 381 N. York, Elmhurst, 312-833-1000; r. 4616 Ramble Road, McHenry, 385-0272.

CERKEL, Mitchell W.; C.B., '57, B.S.; Owner, Em-Cee Distributors, Importers & Distribs., 1 N. LaSalle 2, FR 2-1557; r. 8020 S. Kilbourn 52, RE 5-6250.

CERNE, Wence F., Jr.; L., '56, J.D.; Phi Alpha Delta; Atty., Illinois Central Railroad, 135 E. 11 Pl., '5, WA 2-4811; r. 845 Clyde, Downers Grove, WO 9-5004.

CERNIS, Peter J.; '47, Diploma in Commerce; Accountant, William Cooper & Nephews, Inc., Insecticide Mfg. & Formulators, 1909 N. Clifton Ave., 14, EA 7-3232; r. 8523 W. St. Joseph Ave., 31, NA 5-7328.

CERNOCH, Rudy G.; Commerce, '51, B.S. in B.A.; Theta Xi; Account Executive, Peoples Gas Light & Coke Co., 122 S. Michigan 3, 431-4874; r. 4034 Washington, Downers Grove, WO 8-3403.

CERNY, Bruce G.; G.Mu., '52, M.M.E.; Beta Pi Mu; N.E.A. Life Member, A.F. of M. Local 10; Instr. Academics, Costello Grade School; Dist. 103, Lyons, HI 7-2028 r. 2348 S. Cyler, Berwyn, PI 9-0795.

CERVENY, Vincent J.; G.Ed., '64, E.D.D.; Asst., Principal, Morton W. H.S.; 2400 Home Ave., Berwyn, BI 2-3746; r. 604 Sherwood Dr., La Grange Park, FL 2-3688;

CERZA, Alphonse; Law, '29, B.S.L.; 19 S. La Salle St., AN 3-0291; r. 237 Millbridge Road, Riverside, HI 7-5895.

CHADWELL, John T., Jr.; U. Michigan, '55, A.B., N.U., '59, J.D.; Delta Kappa Epsilon, Phi Delta Phi; Assoc., Chadwell, Keck, Kayser & Ruggles, McLaren, Law Firm, 1355 LaSalle, 3, RA 6-2545; r. 1350 N. Lake Shore, 787-4629.

CHADWICK, Edward L.; Bus., '60, B.S.; Delta Sigma Phi; Vice-Pres., & Prtr., Courtesy Parking Service Inc., Sherman St. Garage Corp., 175 W. Jackson, 427-5066; r. 4945 N. California, 25, LO 1-6952.

CHADWICK, Thomas R.; E.C., '39; Phi Kappa Sigma; V.P. of Advertising, Admiral Corporation, Mfr. of Appl., 3800 W. Cortland, SP 2-0100; r. 610 Carlisle Ave., Deerfield, 945-1918.

CHAIKEN, Marvin; L.A. '48, B.S.; V.P. Marketing, Cromwell Paper Co., 180 N. Wabash, 1, DE 2-6320; r. 8538 N. Kimball, Skokie, OR 6-9191.

CHAINSKI, Edward L.; Law, '59, J.D.; Phi Delta Phi; Racquet Club; Manager, Illinois Bell Telephone Company, 2401 W. Grace, KE 9-9980; r. 733 W. Irving Park, 528-3833.

CHAJA, Michael F.; DePaul Univ., L.A., 42, B.A., N.U. Law, '48, J.D.; Examiner of Titles, Torrens, Titles, Cook Co., Bldg. Rm. 120, 321-5621; r. 2142 W. 18th Pl., CH 3-1777.

CHALMERS, Kenneth K.; C., '51, B.S., B.A.; Delta Tau Delta; Assist. Cashier, Commercial Dept., Continental Ill. National Bank & Trust Co., 231 S. LaSalle, 828-2345; r. 558 Willow Rd., Winnetka, 446-2936.

CHALUPNIK, Ronald F.; T.I., '61; Computer Systems Egr., I.B.M., 520 N. Dearborn, 341-7784; r. 27 W. 124 Evelyn Ave., Winfield, 668-3268.

CHAMBERLAIN, John A.; C.B., '61, B.S., B.A.; Division Manager, Sears, Roebuck & Co., 4730 W. Irving Park, MU 5-2121;

r. 1115 Oak Hill, Downers Grove, WO 9-3269.

CHAMBERLAIN, Wayne; Education, '61, B.S.; Tchr., Geometry, Amos Alonzo Stagg High, 111 & Roberts Rd., Hickory Hills, r. 6900 S. LaGrange Rd., La Grange, 354-3706.

CHAMBERLIN, David L.; L.A., '45, Dipl.; Kappa Sigma; Office, Staff Asst., Sears Roebuck & Co., 925 S. Homan, 7, 265-2500, x. 4463; r. 450 Hill, Elmhurst, 279-7412.

CHAMBERLIN, Henry B.; Journalism, '29, J. '29x; Retired; r. 4418 N. Paulina St., LO 1-3618.

CHAMBERLIN, John B.; Law, '34, J.D.; Delta Theta Phi, Coif; 25 E. Jackson, WE 9-3525; r. 735 Baldwin Rd., Highland Park, ID 2-6036.

CHAMBERS, Clemens; L.A., '53; Men Off Campus, Airforce Assoc., Day Auditor, Allerton Hotel, 701 N. Michigan, SU 7-4200, r. Same.

CHAMBERS, Jerry E.; L.A., '51, B.S.; Owner, North Shore Personnel Service, Employment Counselors, 615 Davis, Evanston; r. 615 Davis, DA. 8-7466.

CHAMBERS, William J. Jr.; T.I., '43, B.S., G.T.I., '47, M.S.; Chem Engr., Corn Prod. Co., Corp., Engr., Box 345, Argo, Chicago Phone: 581-6800; r. 332 Kenilworth, Oak Park, VI 8-5525.

CHAMBERS, William L.; Graduate Business, '64, M.B.A.; Personnel Director, Minneapolis-Honeywell, Inc., 8330 N. Austin Ave., Morton Grove, YO 6-5400; r. 4915 W. Church St., Skokie, 679-0098.

CHAMBLISS, Richard H.; Loyola, '57, B.S. G.B., '62, M.B.A.; Accountant, Inland Steel Co., 30 W. Monroe, FI 6-0300, x. 646; r. 243 Callen, Evanston, 328-1025.

CHAMPE, Robert G.; L.A., '23; Elevator Operator, St. Francis Hosp., 535 Ridge, Evanston; r. 1429 Gregory, Wilmette, AL 1-5254.

CHAMPE, Royce E.; L.A., '26; Scribbler; Bursar, Supr. of Income Transportation Officer, Northwestern University, 619 Clark, Evanston, 492-5343; r. 2405 Noyes, Evanston, DA 8-1774.

CHAMPER, James E.; G.H.A., '58, M.S., H.A.; Asst. Director, Weiss Memorial Hospital, 4646 Marine Dr., UP 8-8700, LO 6-5430; r. 328 Brice, Mundelein.

CHAMPION, William R.; Music, '25, Grad. of Music; Phi Mu Alpha, Mgr., Harp Div., Lyon & Healy Inc., 243 S. Wabash, 4, WA 2-7900; r. 340 Winthrop, Elmhust, TE 3-8812.

CHAMPLIN, Howard W.; Commerce, '48, B.S., Bus. Adm.; Sigma Alpha Epsilon, Manager, Membership & Sales Dept., National Safety Council, 425 N. Michigan, 527-4800; r. 300 N. State, Apt., 3628, 321-9776.

CHAN, Tom; E.Com., '53, V.P., Chinese Trading Co., Food Processor, 2263 Wentworth, 16, VI 2-2820; r. 571 Ravinia, Highland Park, ID 2-5712.

CHANCELLOR: G., Robert; Mu., '62; Director of Music, Unitarian Church of Evanston, 1330 Ridge, Evanston, UN 4-1330; r. 1406 Elmwood Ave., Apt. 3-W, Evanston, UN 4-2891.

CHANDLER, David R.; A., '63; In Service, r. 511 E. 7th St., Hinsdale, FA 3-1684.

CHANDLER, Horace V.; C.B., '43, C.P.A.; Controllers, U—Test—M.; Mfg's., 1167 Algonquin, r. 201 S. Channing, Des Plaines, SH 1-8201.

CHANDLER, John J.; Com., '16; Retired; r. 1639 S. Wenonah Ave., Berwyn, ST 8-7484.

CHANDLER, John P., II; A., '58, B.A., L., '61, J.D.; Kappa Sigma; Atty., 105 W. Adams, RA 6-4000; r. 1006 Elmhurst, Prospect Hts., 537-5306.

CHANDLER, Nicholas G.; Ed., '54, B.S.; Beta Theta Pi; Owners, Hubbards Cubbard, Restaurant, 934 Linden, Winnetka, HI 6-5450; r. 1011S Old Orchard Apts., Skokie, OR 4-4261.

CHANDLER, Russell J.; Com., '22, B.S.; Phi Kappa Psi; Salesman, Creir Clinch Coal Co., Coal Broker, 3552 W. Division, DI 2-4545; r. 2146 Central Park, Evanston, GR 5-0152.

CHANEN, Franklin A.; Commerce, '54, B.B.A., Law, '57, J.D.; Tau Delta Phi, Tau Epsilon Rhop, Beta Alpha Psi, Beta Gamma Sigma, Order of Coif; Attorney, Leibman, Williams, Bennett, Baird & Minow, Attorneys, 208 S. LaSalle St., 4, FI 6-2200; r. 195 Mary St., Glencoe, VE 5-4522.

CHAPIN, Troy A., Jr.; G.Ec., '34; Chief Cost Acc't; Celotex Corp., 1500 N. Dale Mabry Hwy., Tampa, Florida, 33607, 813-228-7641; r. 4524 Brookwood, Dr., Tampa, Fla., 33609.

CHAPLEAU, Raymond P.; Commerce, '42, B.S.; Manager of A Buying Dept., Sears Roebuck & Co., 925 S. Homan Ave., 265-5737; r. 1407 S. Western Ave., Park Ridge, 823-1562.

CHAPMAN, Edmund C.; L.A., A., '56, B.A.; Lawyer (Self Employed), 110 S. Dearborn, 263-3454; r. 3821 Enfield, Skokie, 60076, OR 6-9126.

CHAPMAN, George P.; Northwestern Chgo Business, '64, B.B.A.; General Acct., Hammond Organ Co., 4200 W. Diversey, 39 AV 3-2000; r. 1014 S. Oak Park Ave., Oak Park, VI 8-2261.

CHAPMAN, Gerald M.; Law, '50, LL.B.; Self-Employed; Lawyers, 33 N. LaSalle, Rm. 1429, 782-8030; r. 903 Casper Ave., Arlington, Hts., CL 3-7092.

CHAPMAN, Herman A.; Bus., '51, B.S.; V.P., Wm. A. Chapman & Co., Real Est., 10658 S. Michigan, 28, CO 4-1000; r. 23305 Haweswood Dr., Chicago Heights, 754-5765.

CHAPMAN, Maurice; School of Commerce, '22; 6110 N. Springfield, 60645, IN 3-0330; r. Same.

CHAPMAN, Reginald B.; E., '24; Phi Delta Theta, Retired; r. 717 Peck Road, Geneva, CE 2-2232.

CHAPPE, Seymour M.; C.C., '41; Lambda Phi Beta; Accountant, Mahru Newton & Co., C.P.A.'s, 59 E. Van Buren, 341-9400; r. 9235 N. Okepo, Morton Grove, YO 5-6735.

CHAPPELL, Dorsey; Business, '63; Accountant, City of Chgo., Dept. of Urban Renewal, 320 N. Clark St., 744-4436; r. 8027 S. Harvard Ave., 60620, RA 3-8174.

CHAPPELL. William G.; Commerce, '42, M.A. in Adv.; Advertising Research

CHAPRALIS, James C.; J., '56; Assoc. Editor, Manager, Abbott Laboratories, 14th & Sheridan Road, 338-1600; r. 2918 E. Bonnie Brook Lane, Waukegan, DE 6-3399. Cahners Publishing Co., 5 S. Wabash, FR 2-6888; r. 6067 N. Hermitage, 60626, 764-3107.

CHAPS, Benedict D.; Northwestern, '47, Commerce, Partner, Arthur Anderson & Co., 120 S. LaSalle St., 60603, FI 6-6262; r. 740 S. Belmont Lane, Arlington Hgts, CL 3-5357.

CHARKOVSKY, Willis; School of Music, '55, Grad. M.M.; Phi Kappa Lambda; Ins. in Music, University of Illinois, Chicago Sch. Div., School, Navy Pier, 11, 663-2978; r. 19 E. Ohio.

CHARLES, Dick C.; Commerce, '51, B.S.; Delta Tau Delta; Pres., Glenview Camera Inc., 1763 Glenview Rd., PA 4-4279; r. 2542 Prairie, Evanston, UN 9-9213.

CHARLES, Sherman A.; A., '11, Dipl.; Retired: r. 2960 Colfax, Evanston, UN 4-0241.

CHARLESON, Philip J.; Commerce, '50, B.S.; Delta Mu Delta; Account Executive, Merrill, Lynch, Pierce, Fenner & Smith; Stock Broker, 350 N. Michigan Ave., FI 6-3700; r. 176 Sheridan Rd., Highland Park, ID 3-2146.

CHARLTON, Richard K.; Evanston Business, '58, B.S. B.A.; Sigma Chi; Assistant Cashier, The First National Bank of Chicago, 38 S. Dearborn, 90, FR 2-6800; r. 1455 N. Sandburg Terr., 10, 943-6771.

GUS BERTHOLD ELECTRIC CO.

MANUFACTURER OF

Custom Quality

Electrical Power Distribution

and

Control Equipment

CHesapeake 3-5767

1900 W. CARROLL AVE. CHICAGO 12, ILL.

Established — 1925

CENTRAL STEAM LAUNDRY CO.

SERVICE FOR HOTELS
CLUBS
RAILROADS
AIRLINES

CHICAGO LINEN SUPPLY CO.

COMPLETE
LINEN
RENTAL
SERVICE

Phone
644-1520

315 WEST GRAND AVENUE CHICAGO 10, ILL.

CHARMACK, William R.; Commerce, '49, B.S. in Bus. Admin., Delta Mu Delta; Controller, Morris B. Sachs, Inc., 6638 S. Halsted St., 21, TR 3- 5980; r. 7337 South Shore Dr., 49, 374-0349.

CHASIN, Allan A.; Grad., '54, M.S.; Instructor, Amundsen-Mayfair Jr. Coll., 4626 N. Knox Ave., 30, AV 2-0613; r. 7034 N. Kilbourn, Lincolnwood, 579-2949.

CHATAIN, Jacques A.; Commerce, '43, B.A.; Sigma Nu; Partner, Robert N. Chatain & Co., 1545 E. 63rd St., MI 3-8745; r. 6937 Cregier Ave., 60649, DO 3-5589.

CHATAIN, Robert N., Jr.; Commerce, '40, B.S.; Sigma Nu; Assoc., Baird & Warner, Real Estate, 524 Davis St., Evanston, GR-5-1855; r. 1217 Richmond Lane, Wilmette, AL 1-9036.

CHATEL, Rudolph E.; C.B., '21; r. 6121 N. Kirkwood Ave., 60646, AV 3-4040.

CHATFIELD, Richard A.; Jour., '50, B.S., '51, M.S.J.; Sigma Delta Chi, Kappa Tau Alpha; Direc., Sales Prom., Continental Assurance Co., 310 S. Michigan, 822-4670; r. 929 Argyle, 12 E. Ogden, Hinsdale.

CHATZ, James A.; Law, '58, LL.B.; Tau Epsilon Rho; Partner, Chatz, Chatz, Sugarman & Abrams, 120 S. LaSalle, CE 6-0590; r. 1619 W. Sherwin, 761-0011.

CHATZ, Robert B.; U. Ill., '50, B.A., N.U., '54, J.D.; Zeta Beta Tau; Atty at Law, Chatz & Chatz; Atty's, 120 S. LaSalle, CE 6-0590; r. 1288 Cavel, Highland Park, ID 2-1028.

CHAVERIAT, John W.; L.A., '52, B.S., '55, J.D.; Self Employed As Lawyer, 1 n. La Salle, 2, AN 3-5980; r. 1826 N. Orleans, MI 2-4213.

CHAVERIAT, Walter H.; E.C., '20, B.Sc.; Beta Gamma Sigma; Partner, Chaveriat & Chaveriat Lawyers, 1616 N. Ogden, 14, MI 2-3133; r. 7421 Sheridan, 26, SH 3-3393.

CHAVEZ, Anthony T., Jr.; E.C., '37, B.A., M.B.A.; Beta Alpha Psi; Deputy Director, Great Lakes, Government Supply, Naval Supply Depot, DE 6-3500, x. 8511; 215 W. Glenwood, Round Lake, KI 6-1639.

CHAVIN, Louis; E.C., '24; Owner, Victory, Ladies' Clothing, 740 Maxwell, 7, SE 3-8686; r. 6235 N. Claremont, HO 5-8096.

CHEADLE Bruce D.; Education, '38, M.A.; Instructor, Board of Education, 6201 Stewart, 21, DE 2-7800; r. 130 E. 8th St., Lockport, TE 8-0048.

CHELEPIS, Gus; Bus., '57, B.S.,B.A.; Phi Kappa Alpha; Salesman, r. 33 E. Bellevue Pl., MI 2-7424.

CHELICH, Charles; Commerce, '50, B.S. in Bus. Admin.; Beta Theta Pi; Salesman, Interchemical Corporation, 1700 W. Courtland, 772-1040; r. 2670 Crest Rd., Gary, Ind., 884-5762.

CHELL, Glenn J.; Commerce, '35, B.S.; Pres., Chell & Anderson, Inc., General Contractors, 5425 N. Kedzie, 25, CO 7-7500; r. 2300 Old Mill Rd., Lake Forest, CE 4-2927.

CHELSETH, Charles R.; Education, '48, M.A.; Phi Kappa Delta; Ass't. Supt. of Schools, School Dist. 44; 150 W. Madison Drive, Lombard, 627-1006; r. 3 Lincoln Ct., Lombard, 629-1341.

CHERNOFF, Joel S.; Business, '64, B.S. in Bus. Admin.; Tau Delta Phi; Student Law Schl., M. C. Chernoff Realty Co., 26, AM 2-1524; r. 6166 N. Winthrop Ave., 26, AM 2-1524.

CHERNY, James L.; Commerce, '55, B.S., B.A.; Phi Eta Sigma, Beta Alpha Psi; Treasurer, Chicago Electro-Type Div., Electrograph Corp., Plate Makers, Printing, 2025 S. Calumet, 16, CA 5-2030; r. 249 Kingman, Hoffman Estates, Roselle.

CHERRETTE, John D.; E.C., '53, B.S. B.A.; Foreman, Electro-Motive Div. of General Motors, LaGrange, HU 5-7000; r. 9044 Forrest Ln., Hickory Hills.

CHERRY, Myron M.; Law, '62, B.S.L. & L.L.B.; Order of Coif, Tau Epsilon Rho; Lawyer, McDermott, Will & Emery, 111 W. Monroe, 60603, FR 2-2000; r. 5827 N. Spaulding Ave., 60645, CO 7-8583.

CHERTKOW, Nathan; Com., Chgo., '31, Dipl. in Com.; Lawyer, 1525 E. 53rd St., 15 HU 3-8444; r. 8138 S. Jeffery, BA 1-5465.

CHERTOW, Wayne I.; Bus. & Law, E.B. '60, L., '63; Government-Internal Revenue, State Tax Examiner; Estate Gift of Internal Revenue, 222-7035; r. 2801 Lunt, HO 5-0712.

CHESHIER, Lehman L.; L.A., '56, Dipl.; Ass't., Chief., Traffic & Transportation Office, Defense Personnel Support Center, Defense Food Supply, 536 S. Clark, 6, 828-5021; r. 5336 S. Laramie, 38, RE 5-3440.

CHESKES, Erwin; C.C., '49, B.S.; Delta Mu Delta; Owner, Ches., Women's Wear, 2763 Devon, 45, AM 2-1661; r. 6711 N. Maplewood, RO 1-3379.

CHESTER, Sam; Commerce, '51, B.S.; Alpha Delta Sigma, Lambda Phi Beta; Sales Promotion, Executive Assn., Director of Advertising & Sales Promotion, Superior Silk Screen, Industries, Silk Screen Printing, 2300 W. Wabansia Ave., 47, AR 6-7300; r. 601 Locust Road, Wilmette, 251-9326.

CHESTER, Thomas C.; Bus., '57, B.S.; Kappa Sigma; Sales Engineer, United Shoe Machinery, 600 W. Jackson Blvd, 372-0970; r. 678 Foxdale Ave., Winnekta, 446-0298.

CHETLAIN, Kent G.; L.A., '21, B.A., Law, '23, J.D.; Beta Theta Pi, Phi Delta Phi; Atty., Self Employed; 1 N. LaSalle, CE 6-6091; r. 751 Pleasant, Woodstock, 338-4946.

CHEVALIER, Jacques E.; Education, '50, B.S., Edu.; Assistant Secretary, North American Life Ins. Co. of Chicago, 35 E. Wacker Dr., 236-4700; r. 606 Burton Ave., Highland Park, ID 2-8372.

CHEVLEN, Allan L.; A., '41, B.S.; Real Estate Broker, Sack Realty, 6549 S. Halsted, TR 3-3226; r. 7211 S. Bennett, 60649, HY 3-5317.

CHEW, Nathaniel, D. Jr.; L.A., '33, B.Sc.; Postal Clerk, United States Post Office, Oak & Davis, Evanston, A 8-2345; r. 2343 Hastings Ave., Evanston, UN 4-7503.

CHEZ, Lawrence A.; E.C., '42, B.S., Ill. Bar, '52, J.D. C.P.A.; Partner, Schultz & Chez Co., C.P.A.'s, 22 W. Madison, DE 2-1912; r. 3307 North Shore, Lincolnwood, OR 4-6915.

CHIAKULAS, John J., Dr.; Ed., '40, B.S., '47, M.A., U. of Chgo., '51, Ph.D.; Sigma Xi; Assoc. Professor in Anatomy Chgo Medical School; 2020 W. Ogden, 60612, CA 6-4100; r. 3347 N. Rutherford, 60634, 286-2106.

CHIARA, Anthony R.; L.A. & Law, '34, & '37, B.A., & J.D.; Alpha Lamda Tau; Union League Club, Powers Lake Yacht Club; Partner, Hill, Sherman, Meroni, Gross & Simpson, Lawyer, 53 W. Jackson, 4, HA 7-2750; r. 1120 Lake Shore Blvd., Evanston, 864-4497.

CHIDEKEL, Samuel; C.C., '48, B.A.; Administrative Ass't. to Pres., Crown Glass Corp., 2345 W. Hubbard, 12 MO 6-7117; r. 6416 N. Hermitage, 26, HO 5-1964.

CHIDSEY, Charles W., Jr.; L.A., '44, B.A.; Sigma Chi; Account Executive, Cresmer, Woodward, O'Mara & Ormsbee Inc., Newspaper Rep., 1 E. Wacker, 321-0220; r. 1180 Pine, Winnetka, HI 6-6097.

CHILGREN, Arthur D.; Arts, '23, B.A., Law, '25, J.D.; Delta Tau Delta; Partner, Gardner, Carton, Douglas & Chilgren & Waud, Attorneys, 33 S. Clark St., RA 6-2452; r. 1410 Sheridan Road, Wilmette, AL 1-9355.

CHIMENTI, Renato R.; C.C., '33, Dipl.; Treas. Illinois-Wisconsin Sand & Gravel Co., 3525 W. Peterson Ave., 5, 478-7078; r. 137 Grove, Oak Park, EU 3-4541.

CHINNOCK, Ronald J.; C.C., '26; Board Chairman, Farr, Chinnock & Sampson, Ind. Realtors, 111 W. Washington St., CE 6-8534; r. 1104 Michigan Ave., Evanston, DA 8-3349.

CHIOTTI, James F.; Commerce, '54, B.S., B.A.; Dist. Sales Mgr.-Edible Protein Products, Specialty Products Div., General Mills, Inc., Food Manufacturer & Distributor, 460 S. Northwest Hwy, Park Ridge, SP 4-3200; r. 319 N. Wilshire Lane, Arlington Heights, 259-5097.

CHIOTTI, John M.; Com., '33, Diploma; Accountant, Croname, Inc., Metal Specialties, 6201 W. Howard, Niles, 647-8300; r. 5041 Lunt, Skokie, OR 5-6368.

CHIPAIN, Gust C.; T.I., '44; Manufacturing Engineer, Automatic Electric, North Ave., & Wolf Rd., North Lake, ES 9-4300, x. 815; r. 5552 W. Quincy, 60644, 378-1251.

CHIPMAN C. Dean; A., '31, B.S., M.A.; Director of Elgin Art Gal., Pres. Fox Valley Men's Assn., 210 Acadamy Place, Elgin, SH 1-3687; r. 214 Grand Blvd., Elgin.

CHISHOLM, James L.; C.C., '48, B.B.A., '52, M.B.A.; Beta Gamma Sigma; Prod. Director, Needham, Harper & Steers Inc., Advg. Agency, Equitable Bldg., Michigan Ave., 527-3400; r. 205 N. Forest, Mt. Prospect, 259-3435.

CHISHOLM, John D.; GEd, '37, M.S.; Partner, Altman & Chisholm, Ins. Agency, 64 Old Orchard, Skokie, 677-0020; r. 3246 Park Place, Evanston, UN 4-2342.

CHISHOLM, Vincent M.; Com., '58, Dipl., B.S.; Sr. Traffic Analyst, United Air Lines, 1600 Algonquin, Elk Grove, Twp, 625-1440, x. 3144; r. 731 Lance Drive, Des Plaines.

CHIZEVER, Sheldon D.; Business, '59, B.S., '65, M.B.A.; Beta Alpha Psi; Praetorians, C.P.A., Snior Accountant, David Himmelblau & Co., 30 W. Monroe St., 60603, CE 6-7825; r. 2228 W. Farwell, 60645, 274-2841.

CHODASH, Eugene M.; Purdue, '58, B.S., N.U., '59, M.S.,E.E.; Eta Kappa Nu, Tau Beta Pi, Sigma Xi; Engineering Group Leader, Motorola Inc., 4501 W. Augusta Blvd, 51, SP 2-6500; r. 8928 Odell, Morton Grove, 967-7028.

CHODERA, Robert D.; Law, '51, J.D.; Patent Lawyer, The Kendall Co., Surgical Supplies, 309 W. Jackson, 6, WE 9-7100; r. 1216 Marion, Arlington Hts, CL 5-2879.

CHOTT, George A.; Commerce, '26, B.S.C.; Delta U. Delta Sigma Pi; Riverside Golf Club; Pres., Crescent Dental Mfg. Co., 1839 S. Pulaski Rd., 23, CR 2-0117; r. 175 Northwood Rd., Riverside, HI 7-1846.

CHRISSIS, Byron J.; N.U., '54, B.S, Law, '57, J.D.; Phi Delta Phi, Delta Tau Delta; Attorney, Self-Employed, 30 N. LaSalle, 2, AN 3-7396; r. Lake Geneva, Wisc.

CHRISTENSEN, Albert P.; Northwestern, 53, '55, M.S. B.S.; Engineer, Portland Cement Assn., 5420 Old Orchard Rd., Skokie, YO 6-6200; r. 9118 Mango, Morton Grove, YO 6-4916.

CHRISTENSEN, Earnest E.; Com., '49, B.B.A.; Beta Gamma Sigma, Beta Alpha Psi; Vice Pres., Walston & Co., Stock Brokers, 111 W. Jackson, 427-7101; r. 744 Timberline Dr., Glenview, PA 4-5013.

CHRISTENSEN, Glenn M.; Commerce, '53, B.S., B.A.; Delta Sigma Pi; Sales Engineer, Illinois Malleable Iron Co., 1701 Wellington Ave., 13, BU 1-6400; r. 1211 Park Dr., Melrose Park, FI 3-6647.

CHRISTENSEN, Johannes W.; Chicago Com., '40, Diploma; Chief Industrial Engineer, Reliable Electric Co., 11333 W. Addison, Franklin Park, NA 5-6800; r. 6726 N. Octavia, 31, RO 3-0056.

CHRISTENSEN, Richard J.; Lib. Arts, '31; Sigma Alpha Epsilon; Owner, Richard J. Christensen, Ins. & Inv., A-2145 175 W. Jackson, 4, WA 2-8000; r. 7500 Augusta St., River Forest, FO 9-8635.

CHRISTENSON, Robert W.; Tech., '55, Grad. Tech. Inst., '56, B.S., M.S.; Delta Tau Delta, Tau Beta Pi, Phi Eta Sigma, Phi Mu Upsilon; Executive Director, Public Building Commission of Chicago, 111 W. Washington, 2, 782-7825; r. 5612 N. Newark, 31, SP 5-2645.

CHRISTENSEN, Russell W.; E.C., '35, B.S.; Theta Xi; Partner, Christensen's Food Mart, 1406 S. Fifth, Maywood, FI 4-0385; r. 8253 Lockwood, Skokie, OR 3-4980.

CHRISTERSON, James B.; CC., '16; Retired; r. 523 Laurel Ave., Wilmette.

CHRISTERSON, James B., Jr.; G.B., '57, M.B.A.; Personnel Manager, Sargent & Lundy; Consulting Engrs., 140 S. Dearborn, FR 2-7130; r. 932 Echo, Glenview, PA 4-5723.

CHRISTIAN, Francis R.; L.A., '41; Pres., Merit Co., Mfg., 2125 W. Rice, 22, BR 8-3035; r. 1022 N. Franklin, River Forest, PR 1-7122.

CHRISTIAN, Fred J.; Business, '57, B.S.; Delta Tau Delta; Sales, U. S. Pipe & Foundry, 122 S. Michigan, HA 7-6863; r. 8110 W. 45th Place, Lions, 447-1109.

CHRISTIAN, Gail M.; C.C., '55, B.S.; Industrial Sales Engineer, Masonite Corp., Hardboard Products, 29 N. Wacker, FR 2-5644; r. 8601 Greenview, Brookfield, HU 5-0055.

CHRISTIAN, John W.; L.A., '48, B.S.; Sigma Chi; Statistical Research Supvr., G. D. Searle & Co., Pharmaceutical Manufacturer, P. O. Box 5110, 80, IN 3-2111; r. 112 S. Windsor Dr., Arlington Heights, CL 3-9473.

CHRISTIAN, Richard C.; Miami U., '48, Bus. Adm., B.S., N.U., '49, M.B.A.; Phi Gamma Delta, Delta Sigma Pi, Beta Gamma Sigma; Westmoreland CC, Kenilworth Club, Chicago Athletic Assn., Mid-Amer. Club, Economic Club; President, Marsteller Inc., Advertising Agency, 1 E. Wacker Dr., 1, 329-1100; r. 132 Oxford Rd., Kenilwoth, AL 1-0192.

CHRISTIAN, William H.; E.B., '50; Gen'l. Sls. Mgr. Central Region, Champion Packages, 36 S. Wabash, 11, 263-3636; r. 904 S. Park Ave., Hinsdale.

CHRISTIANSEN, Christian W.; E.C., '48, B.S.; Sigma Nu; Dept. Mgr., Commerce Clearing House, Pblg. Law Books, 4025 W. Peterson, CO 7-9010; r. 1025 Hiawatha Lane, Deerfield, WI 5-5865.

CHRISTIANSEN, Fred J.; Business, '57, B.S.; Delta Tau Delta; Salesman, United States Pipe & Foundry Co., 11861 S. Cottage Grove, 568-1800; r. 493 Poplar Ave., Elhurst, 279-5547.

CHRISTIANSEN, Richard A.; E.D., '53, B.S.; Sprvisor Operations, Illinois Tool Works, Metal Fabricating, 2501 N. Keeler, 39, CA 7-2200; r. 428 S. Waterman, Arlington Heights, CL 3-2819.

CHRISTIE, Carlisle V.; Commerce, '30, B.Sc.; Sigma Chi; Rotary Club of Evanston, Lincoln Continental Sls. Mgr., Holiday Lincoln-Mercury Inc., 535 Chicago Ave., Evanston, DA 8-2300, BR 3-5335; r. 1443 Catalpa Ave., 40, SU 4-2355.

LINCOLN INN...LITTLE JOHN'S PUB

28 No. La Salle, FI 6-7808 — 18 No. Clark, 263-6904

Beautiful Adjoining Cocktail Lounge — Two Restaurants of Distinction

BREAKFAST—BUSINESS LUNCHEONS—ROOMS FOR ALLSIZE GROUPS

FEATURING: STEAKS, CHICKEN and SEA FOOD

Honor Carte Blanche & American Credit Cards

CHRISTIE, Carlisle V., Jr.; L.A. '59, B.A.; Sigma Chi, Deru; Agent, Fidelity Mutual Life Ins. Co., 1440 Bd. of Trade Bldg., HA 7-3255; r. 2510 Isabella, Evanston, 869-9114.

CHRISTMAN, Donald; Com., '48, B.B.A.; Masonic Highland Park Chamber of Com. on Bd. of Directors, Christman Ins. Agcy., Insurance, 2100 Greenbay Rd., Highland Park, ID 2-4766; r. 843 Laurel Ave., Highland Park, ID 2-5044.

CHRISTMANN, Valentino H.; Engr., '31; Sigma Alpha Epsilon; Owner, Richmond Game Fields, Owner, Valentine's Auto Parks, Exec. Ptnr., Valentine Equipment Co., 2630 W. Arthington, 12 VA 6-0100; r. 166 Abingdon, Kenilworth, AL 1-5078.

CHRISTMANN, William F.; Com. '26, B.S.; Delta Sigma Pi; V.P., Kroeschell Engineering Co., Contrs. & Engrs. Air Conditioning, 215 W. Ontario, 10, DE 7-4820; r. 316 Redfield, Park Ridge, TA 5-3248.

CHRISTOPHER, John; Commerce, '53, B.S. Bus. Adm.; Zeta Psi; Representative, New York Life Insurance Co., 221 N. La Salle St., 60601, ST 2-4603; r. 10854 Martindale Dr., Westchester, 60156, 562-3277.

CHRISTOPHER, Walter S.; L.A., '41, B.S.; Alpha Delta Phi; Engr., Chicago Lock Co., 4311 W. Belmont, 282-7177; r. 423 N. Prospect, Park Ridge, 823-1079.

CHRISTOS, John G.; Econ-Com., '64, B.S., B.A.; Acc't. Dep't., Illinois Bell Telephone Co., Franklin & Washington; r 2426 W. Wilson, 60625, ED 4-2669.

CHRON, Gustav N.; Grad. Schl., '54 M.A.; Phi Delta Kappa; Continental Nat'l. Bank & Trust Co., 231 S. LaSalle; r. 7110 N. McAlpin, NE 1-8713.

CHRONES, James Z.; L.A., '50, B.A.; Teacher, Bd. of Education; r. 2020 W. Farwell Ave., 60645, RO 1-2378.

CHRONIS, George; A., '44; Distr. Sls. Mgr.; Blue Cross, Blue Shield, Skokie Office, 267-1750; r. 8940 Lyons, DesPlaines, 299-5337.

CHRONQUIST, Harry W., Dr.; L.A., '26x.; Dentist, 636 Church St., Evanston, GR 5-5070; r. Same.

CHUCK, Randall L.; Journalism, '56, B.S., '57, M.S.; Account Exec., Leo Burnett Co. Inc., Advertising Agency, Prudential Plaza, CE 6-5959; r. 850 De Witt, 943-8148.

CHUHAK, Thomas S.; Law, '46, B.S.L. '48, LL.B.; Ptnr., Cogan, Klomann & Chuhak, Law Firm, 1 N. LaSalle, 2, RA 6-6444; r. 1326 W. Jackson, 51, River Forest, FO 9-9215.

CHUK, Walter M.; Univ. Coll., '52, B.S.; Asst. Supt., Pacific Flush Tank Co., 4241 N. Ravenswood, WE 5-3141; r. 5815 N. Sacramento, 45, UP 8-2838.

CHUKERMAN, Isadore; C.C., '16; Sec'y. Treas., Chukerman Paper Co., 1440 Cermak, 8, CA 6-4241; r. 3180 Lake Shore 14, DI 8-5502.

CHUKERMAN, William M.; C.C., '16; Chairman of the Board, Chukerman Paper Co., 1440 Cermak, 8, CA 6-4242; r. 3180 Lake Shore, 14, GR 2-2925.

CHULOCK, Willmar A.; E.C., '36, B.S., & C.P.A.; Tau Delta Phi; Controller, Assoc. Life Insurance, 222 N. Michigan, FI 6-9700; r. 601 McKinley, Gary, Ind., TU 3-9792.

CHURCH, Fred L.; D.C.; C., Chicago, '39, D.C.; Delta Tau Alpha; Chiropractor Physician, Illinois Licentrate, 5731 Longview Dr., LaGrange, 352-6890; r. Same.

CHURCH, Garrett S.; L.A., '24; Delta Tau Delta; V. Pres. & Sls. Mgr., F. S. Yantis & Co. Inc., Stock Brokers, 135 S. La Salle, 3, AN 3-1551; r. 9512 Vanderpoel, 43, BE 8-9838.

CHURCH, Ralph E., Jr.; Law, '48, J.D.; Phi Kappa Psi, Phi Delta Phi; Partner, Pendleton, Neuman, Seibold & Williams, 77 W. Washington, 2, FI 6-1200; r. 1031 Sheridan Rd., Evanston, UN 4-4571.

CHURCHILL, John A.; Business, '55, B.S.; Chi Psi; Manager of Telephone Sales, Chicago Tribune, 435 N. Michigan, 222-3232; r. 2706 Thayer St., Evanston, UN 9-9231.

CICHANSKI, Richard E.; Tech., '61, B.S.; Elec. Engr., Vapor Corp., Steam Specialties, 6420 W. Howard, 48, NE 1-9200; r. 9040 Federal, Des Plaines, 229-4232.

CIDELL, S. Thomas; Grad. Ed., '53, M.A.; Pi Gamma Mu; Ass't. Supt. of Schools, Westchester Public Schools, (Board of Education), 9981 Canterbury Ave., Westchester, FI 5-5300; r. 3120 Arthur Ave., Brookfield, HU 5-1354.

CIERNIAK, Jerome J.; T.I., '60, B.S.; AICHE, Senior Design Engineer, Mar's Candy, 2019 N. Oak Park, ME 7-3000; r. 207 N. Broadway, Park Ridge, 825-6770.

CIESLA, Stanley G.; University College, '60, B. of Phycosophy; Commerce Club; U.S. Weather Bureau District Forecaster, Environmental Science Service Administration, (Aviation Weather Forecaster), University of Chicago, 5730 S. Woodlawn Ave., r. 909 N. Leavitt St., AR 6-0913.

CILLO, Emil; C.C., '50, B.S.; Asst. to Treas., Florsheim Shoe Co., 130 S. Canal, FR 2-6666; r. 4408 S. Elm, Brookfield, HU 5-8627.

CIMBALO, Robert N.; Tech., G.T.I., '64, M.S.; Triangle, Engineer, Sinclair, 400 Sibley Blvd., Harvey, ED 3-3000, ED 3-6700; 579 Chicago Ave., Highland Park, ID 2-1932; r. 117 W. 144th, Riverdale, 849-6609.

CIMELEY, Alvido O.; Commerce, '35, Dipl. C.P.A.; Delta Mu Delta; Supplies Distribution Mgr., Illinois Bell Telephone Co., 8625 N. Waukegan Rd., Morton Grove, YO 5-9977; r. 3230 N. New England Ave., PE 6-0780.

CIMELEY, Gene A.; Bus., '55, B.S., '56, C.P.A., L., '58, J.D., G, '58, M.B.A.; Delta Sigma Pi, Beta Gamma Sigma; Tax Manager, Arthur Anderson & Co., Public Accts., 69 W. Washington, FI 6-6262; r. 1424 N. Vail, Arlington Hts., 255-8751.

CIOLINO, Thomas; C.B., '61, B.A.; Loss Supervisor, Sears Roebuck & Co., 925 S. Homan, 265-4434, 265-4416; r. 11047 Boeger Ct., Westchester, 562-4325.

CIOPER, Thomas A.; T.I., '62; Deta Tau Delta; Engr., Auto. Elec., Laboratories; Telephone Mfr., North Lake, 562-7100; r. 602 Wolf Rd., Hillside, 440-9215.

CIPRIAN, Arthur E.; Commerce, June, '54, B.S. in Bus. Admin.; Division Controller, Amphenil Distributor Div., Amphenol-Borg Electronics Corp., 2875 S. 25th Ave., Broadview, FI 5-4260; r. 820 N. Kensington, LaGrange, FL 4-0286.

CIRALSKY, Herbert R.; C.C., '60, B.S.; Co-Owner, Tilsue, Inc., Liquors, 1718 Stoney Island, HY 3-1424; r. 8750 S. Bennett, 17, ES 5-8750.

Compliments of
CHRISTMAN INSURANCE AGENCY
2100 Greenbay Rd., Highland Park
ID 2-4766
Don R. Christman, Pres. '48

Compliments of
CICERO SHEET METAL, INC.
Ventilating and Air Conditioning Contractors
5949 W. 31st - CICERO - BI 2-1776

Welcome Aboard United's new Red, White & Blue jets!

Three choices of service on the big jets to many cities throughout the U.S.A.

Fly the jets that let you choose the service that best suits your needs . . . United's Red, White & Blue jets. Featuring Jetarama Theater on selected flights with wide-screen movies plus six channels of stereo and monaural listening.

Red, First Class, is so luxurious that we call it Red Carpet First Class. On many flights six-course dining in true gourmet style begins with a choice of 10 different beverages and hot hors d'oeuvres . . . finishes with desserts from the cart, imported liqueurs and coffee. Spacious two-and-two seating.

White, Standard, is designed for the value-minded traveler. For a price much less than First Class many "extras" are featured including before-dinner beverages, deluxe meals and roomy two-and-three seating.

Blue, Coach, is our special combination of comfort and economy. Offers a choice of before-dinner beverages, tasty meals, three-and-three seating and the savings of thrifty coach fares.

For your Red, White & Blue jet reservations, call your local United office or see your Travel Agent.

UNITED ®

THE EXTRA CARE AIRLINE

Copyright 1965 United Air Lines, Inc.

CITRIN, Phillip M.; A. L., '53, '56, B.S., J.D.; Phi Delta Phi; Associate, Davis, Boyden, Jones, Baer, Att'y., 120 S. La Salle, 3, ST 2-5949; r. 2111 N. Hudson, 14, BU 1-5531.

CITTERMAN, Marvin J.; E.C., '36, Dipl.; Tau Delta Phi; Pres., Manufacturers, Ticket & Label Co. 913 W. VanBuren, 7, MO 6-5677; r. 6715 N. Washtenaw, 45, HO 5-3482.

CIVIS, James A., Jr.; E., '42; Pi Kappa Alpha; Ex. Clubs Chgo., Pres., Wireformers Corp., Manufacturers, Staples Wire, 2055 W. Walnut, 12, CH 3-9300; r. 437 S. Edgewood, Lombard, MA 9-1441.

CIZEK, Robert J.; Education, '63, M.A.; Principal, School District, 21; Wheeling, LE 7-0781; r. 53 Schoenbeck Rd., Wheeling, LE 7-4786.

CLAAR, Elmer A.; L, '20, L.L.B.; Retired; r. 617 Thornwood, Lane, Northfield, HI 6-3653.

CLADER, Carl W., Jr.; A.G., '35, '40; Head-Science Dept., New Trier Twp. High Schl. Winnetka, HI 6-7000; r. 164 Woodland Winnetka, HI 6-3956.

CLAIR, Randall T.; Law, L., '64, J.D.; Bar Association, Heineke, Conklin, Schader, 135 S. LaSalle, CE 6-6655, 944-4572; r. 1445 N. State Parkway, 944-4572.

CLANCY, James R.; Com., '50, B.S.; Phi Kappa Psi; Pres., Rockwell F. Clancy Co., 75 E. Wacker, RA 6-8711; r. 902 E. Talbot, Arlington Hts., 392-7776.

CLANCY, John Franklin; Speech, '59, B.S.; Phi Kappa Psi; University Club of Chicago; Vice President, Rockwell F. Clancy Co., Publishers, 75 E. Wacker Dr., 60601, RA 6-8711; r. 2700 Broadway Ave., Evanston, 60201, DA 8-4062.

CLANCY, Rockwell F.; L.A., '21, B.S.; Delta Upsilon; University Club, Executive Club, Chicago Club, Past Chairman of the Board Rockwell F. Clancy Co., Publishers, 75 E. Wacker Dr. 60601, RA 6-8711; (Deceased). son 60624, 533-3803; r. 316 Sherman, Elm-

CLARK, Arthur R.; Music, '42, M.Mus; Phi Mu Alpha; Asst. Director of the Division of Music, Board of Education, 228 N. LaSalle Ave., Room 704, DE 2-7800; r. 1300 Candlewod Rd., Northbrook.

CLARK, Barry L.; Tech., '56, B.S.M.E.; Sigma Nu; Patent Counsel, Bell & Howell Co., Photo Products Division, 7100 McCormick Rd., 45, AM 2-1600; r. 965 Windsor, Highland Park.

CLARK, Clinton B., Jr.; C.B., '55, G.B., '60, P.S.D.A., M.B.A.; Slsman., Rocket Express Systems, 13400 S. Cicero, Crestwood, 388-3814; r. 4347 Butterfield, Hillside, 60162, 547-8468.

CLARK, Daniel E., Dr.; Engineering, '29, B.S., '30, E.E., '33, M.S., '35, Ph.D. in Physics; Sigma Xi, Tau Beta Pi; Director Scientific Planning Automatic Electric Laboratories, Northlake, ES 9-4300; r. 5716 N. Campbell Ave., 60645, SA 4-7172.

CLARK, Donald C.; Business, '61, M.B.A.; Secretary, Household Finance Corp., Prudential Plaza, WH 4-7174; r. 709 S. HiLusi, Mt. Prospect, CL 9-2347.

CLARK, Donald H.; Northwestern U., '42; Beta Theta Pi; Revenue Auditor, State of Illinois Dept. of Revenue, 160 N. La Salle St., 1, FI 6-2000; r. 2527 Eastwood, Evanston.

CLARK, Eric S.; L.A., '52, B.S.; Real Estate Dept., Harris Trust & Savings Bank, 111 W. Monroe, 90, 461-2121; r. 2817 Virginia Ln., Glenview, PA 4-3216.

CLARK, Frank M.; Commerce, '48, B.S., Bus. Adm.; Controller, Vaughan Mfg. Co. 3211 W. Carroll Ave., 24, NE 8-4644; r. 10014 S. Leavitt St., PR 9-1880.

CLARK, Gary E.; Education, '63, B.S. in Education; Delta Upsilon; National. Assistant Athletic Trainer, N. U. Athletic Department, Dyche Stadium Training Room, Evanston, HO 2-3208; r. 2604 Eastwood Ave., Evanston, UN 9-7090.

CLARK, J. Stanley; L., '59, J.D.; Phi Delta Phi; Lawyer, Levin & Upton; 231 S La Salle, DE 2-3113; r. 7830 South Shore Dr., SA 1-1141.

CLARK, James C.; Speech, '61, B.S.; Kappa Sigma; Director, Slidefilm Dept. Dir., Wilding Inc., 1345 Argyle St., 40, BR 5-1200; r. 616 Michigan St., Evanston, UN 9-5831.

CLARK, John; Business, M.U., '52, E.B., '52; Delta Upsilon; Asst. Vice Pres. of Personnel, First National Bank of Chgo., 38 S. Dearborn, FR 2-6800; r. 1240 Ash St., Winnetka, HI 6-0293.

CLARK, John F.; Grad. Chicago Business, '57, M.H.A.; M.S., Public Accountant, Johnson, Atwater & Co., 221 N. LaSalle St., 60601, ST 2-3701; r. 7333 Coles Ave., 60649, BA 1-9140.

CLARK, John J.; Graduate Educ., '40, M.A.; Staff Supervisor, Professional Business Management, Inc., Prof. Bus., Consultants To Physicians & Dentists, 67 E. Madison, 3, ST 2-2282; r. 921 N. Princeton, Arl. Hts., CL 3-3841.

CLARK, John M.; Mu., '52; Cashier, 1st National Bank of Chicago, 38 S. Dearborn, FR 2-6800, x. 897; r. 1240 Ash, Winnetka, HI 6-0293.

CLARK, Joseph S.; Law, '59, J.D.; Lawyer, Joseph A. Bailey, Atty Law, 111 W. Washington, ST 2-0851; r. 1307 Oakmont, Flossmoor, 798-5990.

CLARK, Leslie E.; L.A., '31, B.S.; Pi Kappa Alpha, Delta Theta Pi; Vice Presdient & Personnel Mgr., Speigel, Inc., 1038 W. 35th, 9, 376-8300; r. 640 Thornmeadow Rd., Deerfield, WI 5-3626.

CLARK, Littrell J.; E.C., '50, B.S.; Sigma Chi; Sales Rep., Curtis Publishing Co., Holiday Magazine, Prudential Plaza, CE 6-7356; r. 900 Illinois, Wilmette, AL 1-6915.

CLARK, Oliver A.; Law, '12, LL.B.; Atty. At Law, 3451 S. Michigan, 16, VI 2-3175; 8353 Wabash, VI 6-4681.

CLARK, Ray L.; Journ., '49, B.S.J.; Principal, Public Relations Consultants, Clark Associates, 2 N. Riverside Plaza, 726-6926; r. 449 Edens Lane, Northfield, HI 6-6737.

CLARK, Raymond C.; C.B., '63, 30-Hr. Certificate; Sales, General Electric, 3800 Milwaukee; r. 3243 S. 54th Ave., Cicero, 50, TO 3-7113.

CLARK, Robert E.; Com., '32, B.S.C.; Phi Kappa Sigma; Chicago Credit Manager, Joslyn Mfg & Supply Co., 155 N. Wacker Dr., ST 2-3600; r. 1312 Kenton, Deerfield, WI 5-1064.

CLARK, Robert J.; C. Com., '46, Dipl.; Mgr., Systems Data Processing Dept., Bauer & Black Div. Kendall Co., 309 W. Jackson, 2, WE 9-7100; r. 2327 S. Circle Dr., Palatine, FL 8-2922.

CLARK, Robert J.; L.A., '56, B.A.; Delta Kappa Epsilon; V.P., Basic Steel Corp., 3610 S. Albany Ave., CL 4-6033; r. 1120 Sibley Blvd, Dolton, VI 9-6706.

CLARK, Roy C.; Commerce, '21 V.S.C.; Acacia, Beta Alpha Psi; Executive Secretary, Acacia Fraternity, 1569 Sherman Ave., Evanston, DA 8-4915; r. 426 South Ave., Glencoe, VE 5-0460.

CLARK, Thomas C., Jr.; E.B., '56, B.S.; Beta Theta Pi; Dean Witter, Acct. Executive, Financial Brkr., 50 W. Aams, 3, RA 6-7200; r. 938 Cherry, Winnetka, 446-5730.

CLARKE, Frank L.; CC., '56, B.S.; Ass't. Sec'y., Walter E. Hiller Co., Commercial Financing, 105 W. Adams, 90, FI 6-2300; r. 453 W. Belmont, 14, BI 8-2252.

CLARKE, Norman F.; L.A., X'45; Alpha Delta Phi; Second Vice President, Banking Department, The Northern Trust Company, 50, South LaSalle St., 90, FI 6-5060; r. 5760 South Jackson St., Hinsdale, FA 3-6358.

CLARKE, Ralph E.; C.B., '17; Retired; r. 1110 Keystone, River Forest, 369-8185.

CLARKE, Robert E.; L.A., '23; Employee, R. S. Campbell Inc., Appliance, 1943 Central, Evanston, DA 8-5757; r. 711 South Blvd, Evanston, UN 4-1308.

DON CLAWSON AGENCY

MUTUAL OF NEW YORK

- BUSINESS LIFE INSURANCE
- GROUP—PENSION PLANS
- ALL INDIVIDUAL LIFE NEEDS
- DISABILITY INCOME
- MAJOR MEDICAL
- FULL SERVICE TO BROKERS

CHARLES "DON" CLAWSON '42
Manager

DEarborn 2-2046

208 S. LA SALLE ST. — CHICAGO 4, ILL.

ARGO

SAVINGS & LOAN ASSOCIATION

CHRIST L. DINEFF, *Managing Officer*

Serving Investors the world over since 1908

REGULAR
SAVINGS DIVIDEND
4.5%

Telephones:

581-4884 and GL 8-4800

7600 West 63rd Street, Argo, Ill.

CLARKE, W. C.; E Bus., '39, B.S.; Sr. Market Analyst; Amoco Chemcials Co., Sub. Standard Oil Co. (Ind.), 910 S. Michigan, 80, 645-8200; x. 261; r. 322 Sioux, Park Forest, PI 8-2055.

CLARKE, Wm. T.; C. Bus., '19; Owner, W. T. Clarke C.P.A., 10 S. LaSalle, 3, CE 6-3582; r. 1422 Garden, Park Ridge, TA 3-7122.

CLARY, Kevin; Commerce, '56, B.S.; Kappa Sigma; Assistant Buyer Woven Draperies, Sears Roebuck & Co., 925 S. Homan Ave., 265-4902; r. 204 Latrobe, Northfield, HI 6-0208.

CLAUS, Albert C.; L.A., '52, B.S., Calif. Inst. Tech., '58, Ph.D.; Instr. Physics, Loyola Univ., 6525 Sheridan, 26, BR4 - 3000; r. 105 Lancaster, Mt. Prospect, CL 3-5965.

CLAUS, Calvin K.; Dr.; Graduate, Education, '63, Ph.D.; Psychology Department, National College, of Education, Evanston, 60201, GR 5-0221; r. 2141 Ridge, 60201, Evanston, 869-9582.

CLAUS, Robert A.; L.A., A., '51, B.S.; r. 105 Lancaster St., Mt. Prospect, CL 3-5965.

CLAUSEN, Roger H.; Bus., '65, B.S.; Staff Acc't., Price-Waterhouse, 130 E. Randolph, FR 2-8080; r. 4303 Madison St., Skokie, OR 3-8854.

CLAUSON, Frank L.; A., '16, B.S.; Grain-Broker, Self-Employed, 1031 Hunter Rd., Glenview, PA 54-4411; r. Same.

CLAUTER, Arthur J., Jr.; G., C., Business, '48, M.B.A.; Chi Psi; Sls. Dept., William Wrigley, Jr. Co., 410 N. Michigan, 11, SU 7-2121; r. 1001 Meadows Rd., Geneva, 232-2274.

CLAWSON, Charles D.; Ed., '42, B.S.; Phi Kappa Sigma; River Forest Golf Club; Manager, Mutual of New York, Life Ins., 208 S. LaSalle St., Suite 734, DE 2-2046; r. 197 N. Delaplaine Rd., Riverside, HI-7-2774.

CLAXTON, Paul E., Jr.; Business, '49, B.S.; Phi Mu Delta; Industrial Engineer, Teltype Corp, 5555 Touhy Ave., Skokie, 402, CO 7-6700; r. 342 Lloyd St., Cary, 639-9227.

CLAYTON, Harold K., Jr.; L.A., '52 B.S.; Theta Xi; Design & Application Engineer, Belden Manufacturing Co., 415 S. Kilpatrick, ES 8-1000; r. 605 Park Blvd. Glen Ellyn, HO 9-1008.

CLAYTON, Russell J.; T.I., '45, B.S., M.E.; Delta Upsilon; Treas., Diederichs & Griffen Co., Packaging Machinery, 6215 W. Touhy, 48, SP 4-6100; r. 627 Warwick, Kenilworth, AL 1-2219.

CLAYTON, Sidney K.; Chicago Commerce, '47, Bachelor of Science; Beta Gamma Sigma, Delta Mu Delta; Managing Director, Sidney Clayton & Associates, 326 N. Michigan Ave., 60601, ST 2-9191; r. 2013 W. Burr Oak Dr., Glenview, PA 4-6413.

CLEARY, Francis, J.; Business, '50, Dipl.; Controller, Baskin Clothing Co., 137 S. State, AN 3-1000; r. 1507 W. Chase, 262-6357.

CLEARY, Gerald V.; Commerce, '13, Dipl.; Alpha Kappa Psi; Assoc. General Agent; Lincoln National Life, 39 S. LaSalle St., r. 773 Prospect, Winnetka.

CLEARY, James M.; Law, L. '09, J.D.; Phi Delta Phi; Retired; r. 1153 Oakley, Winnetka, HI 6-5446.

CLEARY, Joseph P.; Commerce, '37, Dipl.; Knights of Columbus; Salesman, Edw. Hines Lumber Co., 2431 S. Wolcott Ave., 8, CL 4-6600; r. 10210 S. Leavitt St. 43, HI 5-2234.

CLEARY, Robert M.; Com., '49, B.S.; Phi Delta Theta; Manufacturer's Rep., R. M. Cleary & Associates, 928 Cambridge Lane, Wilmette, AL 1-0229. R. Same.

CLEAVER, Albert E.; E. Business, '29, B.S.; Mfgr. Rep., Phil-Mar. Corp., Lamps, Furniture Mart, SO 7-4100; r. 2140 Forestview, Evanston, FR 5-5564.

CLEMENT, James W.; Law, '41, J.D.; Phi Delta Phi; Atty, Dressler, Ladd, Goldsmith, Clement, & Gordon, 1825 Prudential Bldg., 527-4025; r. 5333 S. Hyde Park, 15, F, 4-2589.

CLEMENTS, Earl J.; Commerce, '29, Dip.; Delta Mu Delta, Alpha Chi Epsilon; Vice President, Marsh & McLennan Inc., Insurance Agent & Broker, 231 S. La Salle, 4, FI 6-1400; r. 1000 S. Greenwood, Park Ridge, 823-1019.

CLEMETSEN, Lloyd T.; Business, '48, '56 B.S.B.A., M.B.A.; Self-Employed, Lloyd T. Clemetsen, C.P.A., 3822 N. Monticello Ave., 18, JU 8-6054; r. Same.

CLEMETSEN, Norman J.; T.I., '62; In Service, r. 2019 Linneman, Glenview, PA 4-1076.

CLEMONS, Donald A.; C.B., '59, '61, B.S., B.A.; Warnecke Electronic Tube Co., 175 W. Oakton, Des Plaines, 299-4436; r. 901 E. Grant, Des Plaines, 824-2864.

CLERKIN, John J.; Law, '47, LL.B.; Pi Alpha Delta; Partner, Clerkin & Clerkin, Lawyers, 141 W. Jackson, 4, ST 2-3682; r. 900 Romona Rd., Wilmette, AL 1-5905.

CLEVELAND, Donald; L.A., '61, B.A.; Bond Mgr., Moore, Kase, Lyman & Hubbard, Insurance Agency, 12336 Maple, Blue Island FU 9-3308, WA 2-0400; r. 1110 Striff Lane, Glenwood, SY 8-7455.

CLEVELAND, Ray W.; Commerce, '52 B.S. Bus. Adm.; Sole Owner, Cleveland Realty, 528 Devon Ave., Park Ridge, 825-2101; r. 1217 S. Delphia Ave., Park Ridge, 823-6448.

CLEVELAND, Robert E.; U. Ill., '43, N.U. Law, '47, '49, B.S.L., LL.B.; Phi Delta Theta, Phi Alpha Delta; Self-Employed; Atty., 11 S. LaSalle, RA 6-6388; r. 828 Foxdale, Winnetka, HI 6-2396.

CLICK, Dayton D.; Commerce, Ev.,; Trea, & Sec'y., Breuer Electric Mfg. Co., 5100 N. Ravenswood Ave., LO 1-6162; r. 363 Ardmore Rd., Des Plaines VA 4-1416.

CLICQUENNOI, A. R.; Speech, '57, B.S.; Delta Tau Delta; Sales Representative, Air Products & Chemicals Inc., 1421 S. Circle Ave., Forest Park, 378-1233; r. 106 Keeney St., Evanston, DA 8-8662.

CLIFFORD, Roger L.; Law, '61, J.D.; Phi Delta Phi; Trust Dept., LaSalle Nat'l Bank, 135 S. LaSalle, ST 2-5200, X. 458; r. 908 Fairs Oaks, Deerfield, WI 5-0666.

CLINE, Charlton S.; L.A., '31, B.S.; Phi Gamma Delta; Secretary & Treasurer & Director, C. A. Roberts Co., 2401 25th Ave., Franklin Park, GL 5-6400; r. 415 S. Belmont Ave., Arlington Hts., 60005, CL 3-8906.

CLINE, John L.; E.B., '57, B.S.; Chi Psi; Group Underwriter, Prudential Insurance, Prudential Plaza, WH 3-2800; r. 1230 N. Dunton, Arlington Hghts, 392-5863.

CLINTON, Duane L.; L.A., '24x.; Phi Kappa Psi; President, The Clinton Co., Inds. Paints & Lacquers, 7701 W. 47th St., Lyons, BI 2-2155; r. 220 Birch, Winnetka, HI 6-2944.

CLINTON, Stanford; N.U., '28, B.A.; Law, '31, J.D.; Delta Sigma Rho; Self-Employed, Att'y., Stanford Clinton, 111 W. Monroe, 782-0343; r. 82 2Central Ave., Wilmette, AL 1-5822.

CLOE, Roy W.; Ph., '15, Ph.G.; Kappa Psi; Retired; r. 6806 Ardmore, 774-0826.

CLOETER, Hubert V.; Music, '60, M.A.; Teacher, Immanuel Lutheran School, 5 S. Van Buren, Dundee; r. 128 Green St., Carpentersville, 426-5875.

CLONICK, Herbert J.; Journalism, '23, B.S.; Phi Epsilon Pi; V.P. Clonick Steel Co., 53 W. Jackson Blvd, 60604, 427-0123; r. 330 W. Diversey Pkwy, GR 7-8295.

CLONTS, Ronald B.; Music, '55, B.M., Grad. Bus. Adm., '62, M.B.A.; Pi Kappa Phi, (Stetson Univ.); John Evans Club of N.U., Vice President & Supervisor, Eagle Finance Corporation, 824 Hempsted Rd., Northbrook, 272-6776; r. 2111 Linneman St., Glenview, PA 4-3871.

CLOSE, Gordon R.; C.C., '29, Dipl., Marshall Law Schl, '33, J.D.; Pi Kappa Phi; Ptnr., Lord, Bissell & Brook, Att'ys., 135

S. LaSalle, 3, 346-7475; r. 127 E. 5th, Hinsdale, FA 3-3921.

CLOUD, Roger C.; N.U., J., '57; San Diego State, B.S.; Acc't., Cloud Machine Corp., 7455 N. St. Louis, Skokie, 679-420; r. 625 Park Ave. Wilmette, 256-2589.

CLUTTER, Albert W.; L.A., '37, r. 2864 Sheridan Rd., Evanston, UN 4-1645.

COASH, Carlyle J., Jr.; L.A., '54, B.S.; Beta Theta Pi; Advertising Sales, Harper-Atlantic Sales Inc., 410 N. Michigan, 527-3267; r. 2139 Beechwood, Wilmette, 251-6916.

COBB, A. Russell, Jr.; Bus., '42; Delta Tau Delta; Old Willow; Sales Manager, Indak Manufacturing Corp., Manufacturers, 1915 Techny, Northbrook, CR 2-0343; r. 1336 Hawthorne, Glenview, PA 9-0414.

COBB, Fred. H.; Business, '58, B.S.B.A.; Manager, Manufacturing Accounting, International Harvester Co., 10400 W. North Ave., Melrose Park, FI 3-1800, x. 352; r. 205 Early St., Park Forest, 748-0125.

COBB, Horace W.; C.B., '31, Diploma; Retired; r. 5512 N. Winthrop, 60640, AR 1-5377.

COBB, Jesse M.; L.A., '39, B.S., '46, M.B.A.; Delta Tau Delta; Westmoreland C.C., Lynx, Deru, Purple Key; Pres., Indak Switches & Resistors, 1915 Techny Rd., Northbrook, CR 2-0343; r. 1000 Woodland Dr., Glenview, PA 4-3527.

COBLENTZ, Dwight O.; Grad. Liberal Arts, '63, Master of Science; Assistant to the Principal, Chairman of Mathematics Dept. Glenbrook S. High School, 4000 W. Lake Ave., Glenview; r. 930 Pleasant Lane, Glenview, 724-7513.

COBURN, Maurice W.; Law, Grad. Business, '52, J.D., '56, M.B.A.; Phi Alpha Delta, Alpha Kappa Psi; Attorney At Law, Halfpenny Hahn & Ryan, 111 W. Washington, 2, ST 2-1830; r. 2820 Sheridan, 14, WE 5-6380.

COBURN, Miner, T.; Liberal Arts, '22, B S., Graduate, '34, M.A.; Scribblers-Phi Gamma Delta; Senior Teacher, New Trier Township High School, 385 Winnetka Ave., Winnetka, HI 6-7000; r. 915 Linden Ave., Wilmette, AL 1-0149.

COBURN, Richard W.; C.C., '24; Alpha Kappa Psi; Pres., R. W. Coburn & Co., Off Set Printing, 732 S. Federal, 60605, HA 7-2114; r. 6425 N. Damen, AM 2-5808.

COBURN, Robert E.; C.C., '24, Diploma; Alpha Kappa Psi; Fund Raising Consultant; r. 6700 Oglesby, PL 2-6626.

COCALAS, James; Commerce, '52, B.S.; M.O.C.; Partner, Cocalas & Cocalas, C.P.A., 221 N. LaSalle St., 332-5595; r. 3843 168 St., Country Club Hills, SY 8-8320.

COCALLAS, James G.; E.B., '54; Kappa Sigma; Systems Engineering, I.B.M., 1717 Central, Evanston, DA 8-8600; r. 1862 Stockton Dr., Northfield, HI 6-7682.

COCALLAS, John C.; L.A., '49, B.A.; Partner, John Evans Restaurant, 1639 Orrington, Evanston, UN 9-5566; r. 1633 Oak, Evanston, GR 5-0935.

COCAYNE, Jesse P.; A., '07, B.S.; Retired; r. R.R. 1, Box 32, Barrington, 321-6255.

COCHRAN, David S.; A.Ed., '64, Ph.B.; Sales Rep., Wrightline, 1 N. Wacker Dr., DE 2-5859; r. 29 N. Wisconsin, Villa Park, 60181, 279-7849.

COCHRAN, Ross L.; C.C., '42, Dipl.; Adm. Assistant, Commonwealth Edison Co., 72 W. Adams, 90, RA 6-1200, x. 3306; r. 9330 S. May, 20, BE 3-3066.

COCHRAN, William S.; C.C., '29; Director of Data Processing, City of Chicago Government, Rm. 601, City Hall, 2, RA 6-8000, x. 895; r. 7357 N. Winchester, 26, AM 2-0367.

COCHRON, Nicholas R.; L.A., '52, B.S.; Phi Gamma Delta; Pres., Lubrication Specialists, 15 S. Austin, 261-3035; r. 109 Des Plaines Lane, Roselle, TW 4-6729.

CODERRE, Bernie, W.; G.B., '61, Ind.; Systems Methods Analyst, Prudential Ins. Co. of America, Prudential Plaza, 60601, WH 3-2800; r. 146 Joyce, 754-6771.

CODO, Norman F.; Bus., '53, B.S., Law, '56, J.D.; Sigma Nu; Lawyer, 4 E. Clinton St., Joliet, 723-0006; r. 1512 Mayfield, Joliet, 725-1900.

COE, James G.; Com., '41, B.S. In Com., Phi Gamma Delta, Sextant; Executive Club., Loan Administration Officer, Assistant Cashier; Continental Ill. National Bank & Trust Co., Bank, 231 S. LaSalle St., 60690, 828-3152; r. 2602 Lincoln St., Evanston, GR 5-4327.

COE, Kenneth R.; L.A., '34, B.A.; Partner, Coe-Palm Biological Supply House, Whol. 1130 N. Milwaukee, 22, HU 6-2117; r. 9339 Lorel, Skokie, YO 6-2663.

COE, Robert A.; Bus., '57, B.S., '60, J.D.; Beta Alpha Psi, Tau Epsilon Rho; Beta Gamma Sigma; Law Review; Lawyer, Self-Employed; 2017 N. Western, HU 6-1535; r. 164 Cavell, Highland Park, 433-0206.

COFFEY, James F.; Chgo. Commerce, '51, Diploma; Sales, United States Plywood Corp., 3850 N. Carnation, Franklin Park, 678-250; r. 779 Cambridge, Elmhurst, TE 4-7073.

COFFEY, James W.; N.U., '29, B.S., N.U. Law, '32, J.D.; Delta Theta Phi; Atty., Board of Education of the City of Chicago, Room 312, 228 N. LaSalle, DE 2-7800; r. 3742 N. Lowell, 42, MU 5-3327.

COGAN, John Joseph; Law, '48, J.D.; Ill. Bar Ass'n., Chgo. Bar Ass'n., Amer. Bar Ass'n.; Partner, Cogan, Klomann & Chuhak, General Law, 1 N. LaSalle, 60602, RA 6-6444; r. 1503 Forest, River Forest, FO 9-7766.

COGAN, Jules G.; Law, '62, J.D.; Phi Delta Phi; Attorney, Fein & Pesmen, 29 S. LaSalle, 60603, CE 6-1724; r. 1350 N. Lake Shore, 60610, 664-0738.

COGEN, Roy F.; Commerce, '45, B.B.A.; Beta Gamma Sigma, Kappa Mu Upsilon; Partner, Cogen, Steadman & Co., C.P.A.'s, 221 N. LaSalle, 1, 329-9640; r. 9850 Karlov, Skokie, OR 4-9822.

COGSWELL, Forrest R.; Commerce, '34, B.S.C.; Credit & Ins. Mgr., A. B. Dick Co., 5700 W. Touhy, 48, RO 3-1900, r. 14 N. Broadway, Park Ridge.

COHA, Stephen P.; De Paul, '39, B.S., G. Jour., '43, M.S.; Public Relations Counsellor; James P. Conway & Associates, Financial Public Relations, 231 S. LaSalle, 4, DE 2-2838; r. 704 N. Beverly, Arlington Heights, CL 5-3616.

COHEA, William H., Jr.; Rev.; S., '49; Director, Chgo Bus. & Ind. Project, Non-Profit Organization, 19 S. LaSalle, CE 6-0367; r. 1632 Wesley, Evanston, UN 9-7394.

COHEN, Alvin; E.C., '47, B.S.; Secretary, Mercury Typesetting Co., 128 N. Jefferson, AN 3-3850; r. 9112 N. Lawler, Skokie, OR 4-4611.

COHEN, Arthur I.; E.C., EC.C., '35; Associate, J. W. Cohen & Associates, Accountants, 134 N. LaSalle, ST 2-2468; r. 116 Laurel Ave., Wilmette, AL 1-7921.

COHEN, Benjamin H.; Law, '63, J.D.; Tau Epsilon Rho; Assoc., Friedman, Koven, Salzman, Koenigsberg, Specks & Homer, 208 S. LaSalle St., 60604, FI 6-8500; r. 752 W. Dempster St., Mt. Prospect, 60057, 439-3656.

COHEN, Bernard L.; E.C. & C.C., '48, B.S.; Tau Delta Phi; Sales Mgr., Cragin Dept. Store, Department Store, 5018 W. Armitage, 39, BE 7-3600; r. 6639 N. Maplewood, 45, SH 3-1190.

COHEN, Burton David; Law, '63, J.D.; Phi Delta Phi; Attorney, McDonald's Corporation; 221 N. LaSalle St., 1, FI 6-6750; r. 1360 N. Sandburg Terr. 60610, 664-2522.

COHEN, Donald W.; Law, '57, LL.B.; Tau Epsilon Rho; Associate, Asher, Gubbins & Segall, 130 N. Wells, CE 6-8224; r. 8142 S. Luella, RE 1-9690.

COHEN, Elliott; A., '57, B.S.; Tau Delta Phi; Assoc., Noran, Englehardt, Zimmerman, Frankie & Lauratchen, 100 W. Monroe, CE 6-0802; r. 2873 Arlington, Highland Park, ID 3-1642.

COHEN, Helman; G.Ed., '53, M.A.; Teacher, Darwin Elementary School, 3116 Belden, 47, BE 5-6804; r. 140 N. Parkside, 44, CO 1-5957.

COHEN, Kenmore J.; C.C., '41, Diploma; Retailer, Julius Cohen, Inc., Retail Jr. Sized Dept. Store, 10532 Ewing, 17 SO 8-8475; r. 6729 Oglesby, 49, BU 8-0679.

COHEN, Leo S.; C.C., '46, Diploma; Plant Mgr., Kosher Zion Sausage Co., 165 S. Water Market, SE 8-2208; r. 3815 N. Pine Grove, 13, EA 7-6466.

COHEN, Louis; Liberal Art, '63, B.S. Chemist, Union Carbide Food Products Division, 6733 W. 65th St., RE 5-1234, x. 514; r. 6535 N. Francisco Ave., HO 5-2834.

COHEN, Matthew; Liberal Arts, '50, B.S., Graduate School, '51, M.A.; Chairman Foreign Languages Dept., Chicago City Jr. College, 3400 N. Austin Ave., 34, SP 7-7900; r. 253 E. Delaware Place, DE 7-4550.

COHEN, Martin D.; Acct. '63, B.S.; Accountant, Inter Co. Inc., Printing, 400 S. Jefferson, 60607, AN 3-2832; r. 7413 N. Damen, 60645, 761-7399.

COHEN, Michael A.; Business, '64, B.A.; Praetorians, Mens' Glee Club; Assistant Vice Pres., Speedicut Chip Breaker Inc., Div. of Chicago Heights Steel Co., 1632 Wentworth, WA 8-0041; r. 300 N. State 60601, 321-1807.

COHEN, Milton; C.B., '59; Acct., M.S.L. Industry, 6330 N. Pulaski, 777-3300; r. 4917 N. Troy, 60625, IN 3-9076.

COHEN, Milton; G.Ed., '52, M.A.; News & T.V. Director In Education, Chicago Board of Education, 228 N. LaSalle, DE 2-7338, x. 351; r. 547 W. Brompton, Apt. 1, 57, LA 5-3105.

COHEN, Nathan M.; L., '38, B.S.L., LL.B.; Judge, Superior Court Cook County, 26th & California, BI 7-6600; r. 955 Tower Manor, Winnetka, HI 6-5899.

COHEN, Paul C.; Northwestern, L.A., '42, Grad., '50; Partner, Stein Roe & Farnham, Investment Counsel, 135 S. LaSalle, AN 3-7600; r. 639 Lincoln, Winnetka, HI 6-5882.

COHEN, Robert I.; G.Ed., Graduate '57; Professor, Roosevelt University, 430 S. Michigan, 5, WA 2-3580, x. 300; r. 7539 N. Claremont, 45, HO 5-4785.

COHEN, S. Jerome; Mu., '35, B.Music; Clerk, Accts. Payable Dept., Pick-Shapiro Fisheries, Wholesale Distr., 702 Fulton 6, CA 6-4700; r. 526 Addison, 57, WE 5-0822.

COHEN, Sidney H.; Business, '63, B.S.,B.A.; Praetorians, Beta Alpha Psi; Stac Auditor, Arthur Andersen & Co., 69 W. Washington, 60602, FI 6-6262; r. 6549 N. Fairfield, 60645, SH 3-5659.

COHEN, Sydney I.; J., '38, B.S.; Tau Delta Phi, Sigma Delta Chi; Pres., Modern Graphic Ind. Inc., Printers, 326 W. 63rd., 60621, HU 3-1224; r. 9006 Oglesby, 60617, BA 1-6027.

COHEN, Walter C.; Journ., '35, B.S.; Purchase Agent, Universal Screw Co., 2401 Brummerl, Evanston, DA 8-0450; r. 1528 Estes Ave., RO 4-7468.

COHLER, Charles E.; Commerce, '31, Com. Dipl.; National Account Rep., Victor Business Forms Co., 343 S. Dearborn St., HA 7-4553; r. 6812 Chappel Ave., FA 4-8832.

COHLER, Milton J.; G.Ed., '36, Ph.D.; Asst. Supt. of Schools, Chgo. Board of Education, 228 N. LaSalle, DE 2-7800; r. 330 Diversey, LA 8-1952.

The L-M Stationery Co.
"Everything for the Office"
141 West Jackson Blvd.
Chicago 4, Illinois

COHN, Bernard D.; Com., '30, B.S.C.; Partner, Rosenberg, Cohn & Co., C.P.A.'s, 1 N. LaSalle St., 2, FR 2-9812; r. 2452 Jarvis, 60645, SH 3-5225.

COHN, Jona; I.I.T., '48, B.S., G.T.I., '57, Ph.D.; Sigma Alpha Mu; Dept. Head Applied Research, Motorola Corp., 4545 Augusta Blvd, 60645, SP 2-6500; r. 9107 N. Meade.

COHN, Lester M.; C.C., '25; Treas & Pres., S. Obermeyer Co., Foundry Supplies & Refractories, 2563 W. 18th, 60618, LA 1-2414; r. 776 White Oaks Ln, Highland, ID 2-3970.

COHN, Martin; Law, '58, J.D.; Attorney, 35 E. Wacker Dr., 60601, FR 2-3468; r. 300 N. State, 60601, 321-9550.

COHN, Meyer; L., '12 LL.B.; Gen'l Att'y.; Suite 1201, 77 W. Washington, 60602, AN 3-6925; r. 7130 Jeffery, 60649, MI 3-6349.

COHN, Stephen G.; Chgo Com., '24; Pres., Greenebaum Mortgage Co., 120 S. LaSalle St., 60603, FI 6-5454; r. Outer Dr. Apts., 400 E. Randolph, 467-1110.

COHN, Theodore, H.; Northwestern, '29, Diploma, in Commerce; Self-Employed; Ted. H. Cohn, Accounting & Income Tax, 643 Diversey Parkway, 14; r. 5701 N. Sheridan, Apt. 6H., RA 8-5858.

COHON, George A.; Law, '61, J.D.; Phi Alpha Delta; Associate, Cohon & Raizes, Lawyers, 134 N. LaSalle St., 2, RA 6-2252; r. 460 W. Barry, 14, 525-8854.

COHRS, Walter L., J.; '63X, Ph.B.; Assistant Manager, Mortgage & Real Estate Dept., Continental Assurance Co., 310 S. Michigan 4, 822-4939; r. 160 W. Schiller St., 10, 944-0976.

COIT, David E.; Mu., '51; Sales Person, Coit Meat Products, 1141 Lake St., CA 6-1667; r. 1100 Hewitte, Des Plaines, 824-6056.

COLANDER, Raymond E.; Grad., '57, M.A.; Teacher English, Wilson Jr. College, 7047 S. Stewart, 21, 488-0900; r. 6729 E. Prairie Rd., Lincolnwood, 679-0489.

COLANDREA, Anthony M.; C.C., '34; Owner, Ace Hardware, 2625 Harlem, 35, TU 9-2774; r. 7 W. Greenfield, Lombard, MA 7-1870.

COLBERG, Harold E.; L.A., '43; Sigma Chi; Sales, Technical Petroleum, Solvents 6233 N. Pulaski, 46, IN 3-5200; r. 1047 Meadowlark Lane, Glenview, PA 4-4547.

COLBURN, Garry P.; Speech, '59, M.A.; Associate Professor, Elmhurst College, 190 Prospect, Elmhurst, BR 9-4100; r. 154 Prospect, Elmhurst, 279-6882.

COLBURN, Milton K.; Business, '64, B.S.; Management Trainee, Prudential Insurance, Prudential Plaza, WH 3-2800, x. 235; r. 510 W. Minor, Apt. 1B, Arlington Heights, 392-2681.

COLBY, Laverne W.; Com., '52, B.S.; Owner, L-M Stationery Co., Office Supplies, 141 W. Jackson, 4, HA 7-2284; r. 1801 W. Monroe, Evanston, UN 9-3078.

COLBY, Winston O.; J., '51; Sales Executive, RKO General, Tribune Tower, 527-5300; r. 190 E. Chestnut St., Apt. 3-G. 60611, 642-1365.

COLDREN, Richard H.; Commerce, '50, B.S.B.A.; Delta Tau Delta; Delta-7; Salesman, Rawlings Sporting Goods, Co., 2500 Crescent Drive, Broadview, 261-3855, 343-0710; r. 2728 Woodland, Rd., Evanston DA 8-4763.

COLDSMITH, James W.; G.J., '51, M.S.J.; Assistant Editor, World Book Ency., Merchandise Mart, 467-0122, x. 410; r. 333 Somonauk, Park Forest, PI 8-2855.

COLE, Arthur A.; Commerce, '55, B.S.; Partner, Cole Co., Stock Brokers, 176 W. Adams, 743-2195; r. 2715 W. Lunt, BR 4-2481.

COLE, Chester H.; T.I.E., '42, B.S.C.E.; Triangle, Construction Engr., Jewel Tea Co., 1955 W. North Ave., Melrose Park, AU 7-6600; r. 420 Canterberry Ct., Hinsdale, FA 3-3906.

COLE, Franklin A.; Law, '50, J.D.; Tau Epsilon Rho, Alpha Epsilon Pi; V.P. Walter E. Heller & Co., 105 W. Adams, St., 90, FI 6-2300; r. 110 Acorn Lane, Highland Park, ID 2-8098.

COLE, Gary T.; L.A., '64, B.A.; Assistant Editor, Package Engineering, Angus J. Ray Publications, 185 N. Wabash, 2 N. Riverside Plaza, 60606, FI 6-1440; r. 7663 N. Rogers, 26, 465-4031.

COLE, George R.; C.C., '17; Acc't. Exec., Retired; r. 9322 S. Ada, 20, BE 8-7039.

COLE, James D.; T.I.U., Ill. Tech., '36, B.S., E.E., M.E.; President, Cole Dynamics, 550 Chester St., Elgin, 742-3000; r. 125 Prairie, Park Ridge, TA 3-1250.

COLE, John N.; Grad. C.C., '41, M.B.A.; Staff Merchandise, Sears Roebuck & Co., 925 S. Homan, 265-5290; r. 2153 W. 107th, 43, HI 5-7425.

COLE, Lucius; Mech. Engineering, '45, B.S. M.E.; Lambda Chi Alpha; Chief Engineer, Elgin Softener Corp., 134 Grove, Elgin, SH-2-7210; r. 118 Tuttle, Clarendon Hills, FA 3-6389.

COLE, Orville P.; T.U.C., '53, B.A.; R.R. Donnally & Co., 350 E. 22nd St., 431-8000; r. 418 N. Garfield, Lombard, MA 7-2544.

COLEMAN, George H.; T.I., '43, B.S., M.E.; Phi Gamma Delta; Application Engr., Electro-Motive Div., General Motors Corp., LaGrange, HU 5-7000; r. 845 S. Kensington LaGrange, FL 4-5251.

COLEMAN, Horace Rutledge; L.A., '22, B.S.; Phi Delta Theta; Sls. Mgr., Air-Heet Corp., Heating Equip., 910 W. Jackson, 666-2903; r. 240 Laurel, Wilmette, 724-7291.

COLEMAN, Morton K.; E.C., '36, B.S.; Owner M.K. Coleman Co., Accountant, 2300 Peterson, 26, SH 3-3700; r. 5701 Sheridan Rd., LO 1-7977.

COLEMAN, Rollin M.; C.C., '13; Robert Morris Association, Honorary Member, Chgo. Chapter, Am. Inst of Banking, Retired; r. 1620 Walnut, Wilmette, AL 1-4341.

COLEMAN, Selwyn; N.U., '36, '37, U. of Fla., '34, '36, N.U., Law, '40, LL.B.; N.U. Univ. Band; Self Employed Atty at Law, 1 N. LaSalle; r. 148 Grandville, Roselle, LA 9-1255.

COLEN, J. Allan; Law, '12, LL.B.; Retired; r. 7731 Yates, 49, SO 8-5029.

COLIANNI, Paul P.; Engineering, '42; Lake Shore; Pres., Colianni & Dire Co. Inc., 105 W. Adams St., 60603, 782-1892; r. 1212 Woodford Place, Arlington Hts., CL 3-5925

COLIS, Peter G.; C.C., '49, B.S.; Phi Sigma Phi; Owner, Euclid Ins. Agency Inc., 23 W. Madison, Oak Park, ES 8-7341; r. 1311 Oxford Lane, Glenview, OR 4-9641.

COLLAZO, Ramiro M.; Bus., '62, B.S., B.A.; Alpha Tau Omega; Far East Area Asst. International Dept., First National Bank of Chicago, 38 S. Dearborn, FR 2-6800 x. 2903; r. 6110 N. Kenmore, 60626, 764-1713

COLLETT, James B.; Com., '49, B.S.; Sigma Chi; Regional Sales Manager, Container Division, Weyerhaeuser Co., 100 S. Wacker 346-6364; r. 655 Maple St., Winnetka, HI 6-0892.

COLLETT, Robert A.; E.C., '47, B.S.; V.P. & Controller, Kellwood Co., 35 E. Wacker Dr., 372-7464; r. 2202 McDaniel, Evanston, DA 8-7276.

COLLETTA, Thomas; E.D., '41, B.S.; Ins. Broker, Colletta Ins. Agency, 5757 W. 95th, Oaklawn, GA 4-7226; r. 5625 S. Peoria, 21, TR 3-5225.

COLLIAS, Christopher E.; E.Bus, '60, B.S., B.A.; Society for Advancement of Management, American Society of Tool and Manufacturing Engineers, American Ordnance Association; President & Managing Associate, C. E. Collias Management Engrs., Management Consultants, 842 W. Ainslie St., 60640, ED 4-4279; r. Same.

COLLIAS, George A.; L.A., '52, B.S. in P.Sc.; Delta Tau Delta; Attorney At Law, Self Employed, 33 N. LaSalle St., FI 6-0058; r. 446 W. Aldine Ave., 935-7860.

COLLIER, Alfred W.; E.C., '31, B.S.; Sigma Pi; Centaurs Club, T. F. Assn., A.I.A.; Owner, Public Rep., 320 Waukegan Rd., Glenview, PA 9-0700; r. 3856 Knollwood Lane, Glenview, PA 4-1617.

COLLIER, David S., Dr.; L.A., '47, B.S., '49, M.A., '51, Ph.D; Executive Director, Foundation for Foreign Affairs Inc., 154 E. Superior, 664-5315; r. 1216 Gregory, Wilmette, AL 6-1844.

COLLINET, Albert A.; Law, '32, B.S.L.; Salesman, Hascek Melville Corp., 1216 S. 7th Ave., Maywood, MU 1-0700; r. 560 Arlington Ave., Elmhurst.

COLLINGBOURNE, Frank D.; L.A., '59, B.A.; Assistant Buyer-Sporting Goods, Montgomery Ward & Co., 619 W. Chicago Ave., 467-2677; r. 101 Monroe St., Elgin, SH 2-5927.

COLLINS, Alexander J.; C.B., '61, B.B.A., '63, B.B.A., '65, B.B.A.; Supervisor, Western Electric Co., Merchandise Mart, 222-7985; r. 1638 Gardner, Westchester, 344-3066.

COLLINS, David G.; B.S.N.S., E.B., '64, B.S.; Senior Cost Accountant, Zenith Radio, 1900 N. Austin, 745-2057; r. 637 Sherman Ave., Evanston, 60202, 869-7849.

COLLINS, Ernest R.; L.A., '37, B.A.; Sigma Nu; Exec. V.P. & Manager, McHenry Savings & Loan, 3611 W. Elm, McHenry, 385-3000; r. 3801 W. Clover, McHenry, 385-7864.

COLLINS, George R.; L.A., '52, Ph.B.; V.P., Encyclopedia Britannica, 425 N. Michigan, 11, 527-2350; r. 340 Cottage Hill, Elmhurst.

COLLINS, Harrison F.; Ed., '43, M.A.; Supt., School Dist. No. 29, Box 224, Northfield HI 6-6383; r. 150 Enid Lane, Northfield, HI 6-2692.

COLLINS, James M.; Tech., T.I., '47, B.S.; Mid Continent Sales Mgr., Fibreboard Paper Products Co., 3601 Devon, 45, 478-8141; r. 1513 Executive Circle, Glenview, 724-2757.

COLLINS, Julien H. Jr.; Com., '53 B.B.A.; Alpha Delta Phi; V.P. Julien Collins & Co., Investment Banking & Brokerage, 105 S. LaSalle St., 3, FR 2-1733; r. 213 Raleigh Rd., Kenilworth, AL 1-5560.

COLLINS, Theodore B.; L.A., '47, Michigan State, '51, B.S.; Phi Kappa Psi; Publ. Rep., Industrial Publishing Corp., 307 N. Michigan, 11, 782-9095; r. 4903 Spencer Lisle.

COLLINS, Wm. M. Jr.; Law, '35, J.D.; Phi Delta Phi; Chairman of Board, John R. Thompson Co., Restaurant, 29 W. Randolph, 726-8930; r. 1530 N. State, 10, DE 7-5877.

COLLINS, William P.; L.A., '57, B.A.; Phi Kappa Sigma, Beta Beta Beta; Insurance Broker, Johnson & Higgins of Illinois, Inc. 101 S. Wacker Dr., 6, AN 3-2456; r. 1112 Bellevue Ave., Elgin, SH 1-8296.

COLLION, Bruce M.; Bus., '55; Phi Delta Theta, Salesman, Allied Industrial Coding, Distributors, Rust-O-Leum, 2345 N. Cicero, BE 7-0114; r. 9201 Kenneth, Skokie, OR 6-0682.

COLLO, Crispulo C.; Com., '31, '38, John Marshall Law School, '51, LL.B.; Claims Authorizer, U.S. Dept. Health, Education & Welfare, Bureau of BOASI, 165 N. Canal, 6, DE 2-5833; r. 2920 S. Union, 16, DA 6-3672.

COLLOR, Mark P.; L.A., '38, Ph.B.; Alpha Delta Phi; Owner, M. P. Collor & Assoc., Real Estate, 2051 W. 35th St., 523-4286; r. 7222 Quick, River Forest, FO 9-6946.

COLMAN, Milton; Com., '39, B.S.C.; Vice President, Rolin S. Crow, Inc., Wholesale Lumber, 20 N. Wacker Dr., 6, ST 2-2990; r. 6123 N. Francisco Ave., 274-5498.

COLMAR, John L.; L., A., '40; Atty. Johnson, Colmar, Depree, Lavarre, & Fitzgerald, Morton Grove, 966-5778; r. 375 Maple Row, Northbrook, HI 6-5532.

COLODNY, George R.; Ed., '36, B.S., '37, M.S.; Phi Delta Kappa; Treasurer, Levin Bros. Paper Corp., 900 W. Division, 943-8200; r. 5200 Wright Tr., Skokie.

COLOMBATTO, Dominic E.; Law, '30, LL.B.; Hearings Referee, Ill. Dept of Labor, Div.

of Unemployment Compensation, 540 W. Randolph, ST 2-5800; r. 11743 Artesian, 55, BE 3-0255.

COLSON, John S.; Com., '49, B.S., B.A.; Nu Alpha; Ass't Supt., Materials Dept., Argonne National Laboratory, Argonne, 739-7711;r. 1304 E. Illinois, Wheaton, 665-1672.

COLSON, William P.; L., '62, LL.D.; Phi Alpha Delta, Coif; Attorney, Liebman Williams, Bennett, Minow, Baird, 208 S. LaSalle, 60604, FI 6-2200; r. 11906 S. Longwood Dr., Blue Island, 385-2422.

COLTMAN, Edward R.; Ed., '35, B.S.; Instr., Industrial Arts & Crafts, Sullivan High, 6631 Bosworth; r. 5430 W. Cullom, 41, PA 5-7840.

COLTON, Everett A.; Grad., '64, M.A.; Social Studies Teacher, History, Niles Township High School, East Division, Lincoln Ave. & Niles Ave., Skokie, 60076, 966-3800; r. 4910 Hull St., Skokie, OR 3-1872.

COLTON, Frank B., Dr.; L.A., '45, B.S., U. of Chicago, '49, Ph.D.; Phi Lambda Upsilon, Sigma Xi; Assistant Director, Chemical Research, G. D. Searle & Co., Pharmaceutical, Skokie, IN 3-2111; r. 3901 Lyons, Evanston, 679-0358.

COLVILLE, Ralph E.; E.B., '25 B.S.; Sigma Nu; President, Corporate Policy Holders Counsel, Inc., 38 S. Dearborn, FR 2-8225; r. 601 Ash, Winnetka, HI 6-5697.

COMBS, C. Murphy; Grad. Med., '48, '50, M.S., Ph.D., Transylvania Coll, '46, A.B.; Pi Kappa Alpha, Phi Beta Pi; Professor of Anatomy, Northwestern Univ. Medical School, 303 E. Chicago Ave., 649-8253; r. 1234 Florence, Evanston, UN 9-8719.

COMER, Jerome Peter; Grad. Bus., '61, M.B.A.; A.S.Q.C., A.C.S.; Research Scientist, Continental Can Co.; Plastic Container Division, 1200 W. 76th St., VI 6-7000; r. 1214 W. 78th St., 224-2331.

COMER, Norman D.; Ed., '58, B.S.; Alpha Phi Alpha; English Teacher, Roosevelt High School, East Chicago, Ind., EX 74200. r. 4750 McCook, East Chicago, Ind., EX-7-4553.

COMIANO, Philip A.; N.U., Law, '35 B.S.; John Marshall, '36, LL.B.; Atty., Chicago Transit Authority, Staff Attorney, Mdse. Mart, '54, MO 4-7200; r. 6656 N. Keating, Lincolnwood OR 3-1406.

COMISKEY, Barry F.; Speech, '56, B.S.; Agent, State Farm Ins. Co., 7006 W. Diversey, ME 7-8547; r. 6201 Grace, 286-1645.

COMO, Ilo G.; Roosevelt Univ., '42, A.B., Grad. Ed., '47; Field Representative, Social Security Administration, 4635 Madison, 44, FS 9-6565;; r. 19 S. Iowa Ave., Addison, BR 9-5386.

COMPERE, Richard H.; Law, L., '63, Law; Associate, Sidley, Austin, Burgess, Smith, Law Firm, 11 S. LaSalle, ST 2-5400; r. 629 Kincard, Highland Park, ID 2-6290.

COMPERE, Thomas H.; Law, '29, J.D.; Phi Alpha Delta; Attys., Moser & Compere, 400 N. Michigan Ave., ID 2-0800; r. 1897 Clifton, Highland Park, HI 2-2386.

COMPERNOLLE, Julien J.; E.Eng., '49, B.S., E.E.; V.P., Progress Electric Co., 400 S. Clinton, 922-5482; r. 914 Elmwood, Wilmette, AL 1-0914.

COMPORT, Duane A.; Law, '48, LL.B.; Phi Delta Phi; Regional Claim Mgr., Farmers Insurance Group, 1700 N. Lake St., Aurora, BI 2-4363; r. Rt. 1, Batavia.

COHANT, Brewster; Grad. Bus., '56, M.B.A., Finance; Beta Theta Phi; Investment Analyst. Supervised Investors Service Inc., T.V. Electronic Mutual Fund, 120 S. LaSalle, 60603, FI 6-3223; r. 2122 Maple, Evanston, DA 8-5789.

CONANT, Roger Porter; Com., '47, B.S., B.A.; Phi Kappa Psi; Owner, National Packaging Sales Co., Packaging Sales, 20 N. Wacker Dr., 60606., 263-4712. r. 599 Washington, Glencoe, VE 5-3423.

CONDON, Edward F.; C.B., '22; CPA, Edward F. Condon Jr. & Co., r. 1248 Monroe, River Forest, FO 9-6830.

CONDON, Jack; Grad. Bus., '64, M.B.A.; Systems Analyst, Motorola, Inc., 9401 W. Grand Ave., Franklin Park, NA 5-6000; r. 731 Woods Ave., Wheaton, 668-0534.

CONDON, James G.; Law, L., '55, LL.B.; Phi Delta Phi; Self Employed, Kohler & Co., Midwest Stock Exchange, 120 S. LaSalle, FI 6-1111; r. 1661 W. 105th, HI 5-4477.

CONE, Abe M.; Ed., G.Ed., '50, M.A. In Ed.; Public School Principal, Chicago Board of Education; r. 4923 W. Howard, Skokie, OR 4-0655.

CONE, James Joseph; Evanston Business, '57, B.S.; Sigma Chi, Alpha Delta Sigma; Account Executive, Leo Burnett Co., Prudential Plaza, CE 6-5959; r. 451 W. Hawthorne Ct., Lake Bluff, 234-3368.

CONEY, George C.; Bus., '58, B.S. Bus. Admin.; Beta Alpha Psi; Proprietor, Geo. C. Coney Accounting & Tax Service, 25 Park & Shop, Elk Grove Village, HE 9-4255; r. 489 Cedar Lane, Elk Grove Village, HE 9-0118.

CONFORTI, Thomas P.; Bus., '42, B.S.; Delta Phi Epsilon, Beta Gamma Sigma; Methods Manager, Montgomery Ward & Co., 619 W. Chicago Ave., 467-2602; r. 625 Bennett Ave., Palatine, FL 8-2419.

CONGER, Aaron H.; Ed., '36, M.S.; N.E.A., I.E.A.; Supt. of Schools, School Dist. 88, Administration Bldg., Bellwood, 544-5450; r. 1914 S. Seventh, Maywood, FI 3-8255.

CONGREVE, George; T.I., '47, B.S.; Vice President, Sager Metal Strip Co., Roll Forming, 3649 S. Racine, 9, CL 4-6191; r. 3415 York Rd., Oak Brook, FA 3-6034.

CONGREVE, Willard J.; Music, '47, M. Mus.; Pi Lambda Theta; Principal of the Univ. High School. University of Chicago, 1362 E. 59th St., 37, MI 3-0800; r. 6835 S. Bennett, 324-3033.

CONKLIN, Richard C.; Northwestern Law, '58, J.D.; Phi Delta Phi; Associate, Lord, Bissell & Brook, Attorneys, 135 S. LaSalle St., 3, 346-7475; r. 133 Maple Court, Palatine, FL 8-0974.

CONLEE, Richard J.; Commerce, '48, Diploma; Investment Manager, Simpson Estates Inc., 30 W. Monroe, 60603, RA 6-3112; r. 1108 Crain St., Evanston, GR 5-8283.

CONLEY, Alan C.; N.W. Bus. Sch., '63, M.B.A.; General Manager, Motordor Inc., 39B W. St. Charles Rd., Villa Park, 833-2700; r. 334 Duane, Glen Ellyn, 469-1094.

CONLEY, Neal M.; Grad. Bus., '61, M.B.A.; Director of Purchasing, Hawthorne Mellody Inc., 4224 W. Chicago Ave., 60651, 235-5600. r. 221 Hawthorne, Wheaton, 60187, 668-9586.

CONLISK, John; L.A., A. '61, B.A.; Teacher of Economics, Rice University, Houston, Texas, EX 578; r. 520 S. Prospect, Park Ridge, 60068, 825-7382.

CONLON, Edward J. Jr.; Bus. Admin., '50, B.S., '56, M.A.; Accounting Analysis Manager, A. B. Dick Co., Duplicating Products, 5700 W. Touhy, 48, RO 3-1900; r. 112 S. Ioka, Mt. Prospect, CL 3-2744.

CONLON, Edward M.; Com., '52, Dipl.; Purchasing Agt., Chgo. Procurement Dist., Contracts, 623 S. Wabash, WE 9-6000 x. 479; r. 1904 Cresent, Park Ridge, TA 3-4877.

CONN, George A.; Speech, '55, B.S.; Sigma Alpha Epsilon; Public Relation Staff, Morton Salt, 110 N. Wacker, 60606, FI 6-1300. r. 440 Thornmeadow, Riverwood, 945-6265.

CONN, J. Bart; G.C.C., '47; r. 361 Laurel Ave., Elmhurst, TE 4-6393.

CONN, Warren L.; L.A., '41, B.S.; Mfr. Rep., Warren & Conn & Assoc., Housewares, Correlated Items, 9156 S. Leavitt, 20, BE 3-3232; r. 9156 S. Leavitt, 20 BE 3-3232.

CONNELL, Charles S.; Colgate Univ., '31, B.A.; N.U. Law. '34, J.D.; Delta Kappa Epsilon, Phi Delta Phi; Asst. V.P. Dept., Harris Trust & Savings Bank, 111 W. Monroe, 90, 461-2121; r. 115 Dickens Rd., Northfield, HI 6-4589.

CONNELL, Frank B.; Liberal Arts, '62, B.A.; Buyer, Sola Electric Co., Transformers, 1717 Busse Rd., Elk Grove Village, HE 9-2800; r. 1276 Maple Lane, Elk Grove, 437-3456.

CONNELLY, Edward J.; CB.U.; In Service; r. 5315 W. Montrose, 34, SP 5-4635.

CONNELLY, George W.; L.A., Ed., '37, '40, B.A., M.A., Ph.D.; Phi Beta Kappa: District Superintendent of District 19, Board of Education, Arlington Hts., CL 4-8118; r. 1005 S. Prospect, Park Ridge, TA 5-2760.

CONNELLY, James A.; C C., '55, B S.: Asst. Supt., Billings Clinic, Univ. of Chgo. Hosp., 950 E. 59th, 37 MU 4-6100; r. 7812 S. Jeffery, 49.

CONNELLY, James P.; K.C., '52; V.P. Ur-Way Boning, Meat Boning, 2129 W. Pershing, 847-4000; r. 8730 S. Winchester, 20, PR 9-7514.

CONNER, Charles W.; E.C., '34, B.S.; Sales, Chicago Screw Co., 2701 Washington, Bellwood, LI 4-3500; r. 197 Fellows, Elmhurst, TE 4-0503.

CONNER, Roger W.; L.A., '57, B.A.; Editor, Scott, Foresman & Co., Publisher, 433 E. Erie St., WH 4-4890 x. 427; r. 1421 Wesley Evanston, 328-5980.

CONNERS, Edward P.; Bus., CB '64 Dip.; Department Manager, Sears Roebuck & Co., 6153 S. Western, HE 4-4800; r. 5759 S. Sacramento Blvd., 60629, PR 6-8658.

CONNERS, James J. Jr.; Grad. Bus., '61, M. B.A.; Credit Representative, Universal Atlas Cement Division United States Steel Corp., 208 S. LaSalle, 90, ST 2-9300; r. 2860 Fredric Ct., Northbrook, CR 2-5681.

CONNERY, John M., Jr.; Law, '59, J.D.; Assist. General Counsel, Assist. Corp. Sec., United Biscuit Co. of America, Manufact. of Cookies & Related Food Products, 2407 W. North Ave., Melrose Park, ES 9-1525; r. 1207 Church St., Glenview, 724-6946.

CONNOLLY, Charles P.; Com., '52, B.S.; Rate Expert, Illinois Central Railroad. 135 E. 11th Place. WA 2-4811; r. 222 Edgebrook Rd., Wood Dale. 766-7589.

CONNOLLY, Mark E.; E.B., '56, Dipl.; Aud., Citizen Bank & Trust Co., 1 NW. Highway Park Ridge, TA 3-1155; r. 2376 Irene, Palatine, 358-6145.

CONNORS, Maurice J.; C.B., '52, B.S.; Personal Director, Standard Kollsman Ind. Inc.; 2085 N. Hawthorne, Melrose Park, FI 4-5680; r. 405 N. Harvard, Villa Park, BR 9-4911.

CONOLLY, Merton D.; Tech., '49, B.S.E.E.; Triangle; Elec. Engr., Public Service Co., Power Utility, 1319 S. First Ave., Maywood FI 3-5500 Ex. 269; r. 218 S. Leitch, LaGrange, FI 2-4675.

CONRADI, Edward P.; Com., '16; Retired; r. 3161 N. Cambridge, 14, LA 5-0932.

CONRAN, Patrick T.; Com. Bus., '61, Dipl.; Instrument Man., Procter & Gamble, 1232 W. North, BR 8-1502; r. 905 Golfview Pl., Mt. Prospect, 392-3798.

CONSIDINE, James Thomas; N.T.I., '48, B.S. M.E.; ASME; Chicago Mid-West Region Mgr., Powers Regulators Co., Regulators, 5440 Fargo, Skokie, RO 1-6700; r. 1620 Walnut, Park Ridge, TA 5-3581.

CONSTANCE, Philip R.; Com., '50, B.S.; Staff Auditor, Peoples Gas Light & Coke Co., 122 S. Michigan, 3, 431-3811; r. 5804 Narragansett, 38, 586-0387.

CONTARSY, Daniel D.; C.C., '19: C.P.A., 105 W. Madison, DE 2-3478; r. 3440 N. Lake Shore Dr., BU 1-7611.

CONTOIS, Arthur D.; Ed., '63; Teacher, Waukegan High School, Brookside & Macree Rd., MA 3-9100; r. 1312 Big Oaks Rd, Wildwood, 60030, BA 3-4054.

CONTORER, Jay; L.A., Law, '56, B.A., '59, J.D.; Phi Alpha Delta; Trust Officer, Devon State Bank, 2345 W. Devon, HO 5-2500; r. 2325 W. Farwell, 338-4416.

CONTOS, Douglas N.; Commerce, '57, B.S.; Controller, Louis A. Weiss Memorial Hosp., 4646 N. Marine Dr., 60640, UP 8-8700; r. 2936 W. Rascher, 60625, BR 5-3745.

CONTOS, Nicholas G.; Tech Inst., '47, B.S. Chem. Alpha Chi Sigma, Phi Lambda Upsilon; Director of Marketing, Washburn-Purex Company, 2244 Elston Ave., 60614, AL 2-0600; r. 5735 N. Rockwell St., 60645, UP 8-3335.

CONVERY, Patrick T.; Business School Chicago, '59, Diploma Commerce, Currently Working for BBA Acctg.; Comptroller-Office Manager, Ther Electric & Machine Works, Inc., 17 S. Jefferson St., 60606, FR 2-9855; r. 9116 S. Ashland Ave. 60620, 233-3496.

CONWAY, James F.; L., '48, J.D.; Phi Delta Phi; Claim Mgr., Maryland Casualty Co., 309 W. Jackson, WA 2-1570; r. 8015 Bennett, 17, SA 1-1178.

CONWAY, John C.; T.I., '50, B.M.E.; Sales, Englehardt Industries, Mfr., Precious Metals, 55 E. Washington, 673-1900; r. 6036 N. Knox Ave., 777-6075.

CONWAY, Peter A.; Com., '48, B.S.; Delta Sigma Pi; Owner, Peter A. Conway & Associates, Advg. Outdoor & Point Of Purchase, 11 E. Superior, MO 4-2151; r. 9165 S. Damen, 239-1649.

CONWAY, Robert T.; Tech., '49, B.S.C E.: Alderman, Park Ridge, Project Manager Construction, Ragnar Benson Inc., 4744 W. Rice St., 51, ES 8-4200; r. 1632 S. Clinton, Park Ridge, TA 5-1829.

CONZELMAN, Murray R.; Law, '53, J.D.; Phi Delta Phi; Partner, Runyard, Behanna & Conzelman, Lawyers, 301 Washington, Waukegan, MA 3-1010; r. R. 1, Box 269A, Wadsworth, Waukegan, DE 6-8745.

COOK, Albert C.; T.I., '44, B.S.; Phi Gamma Delta; Partner, Stephens & Cook. Manufacturer Repres., Northfield, 446-7477; r. 321 S. Ridge, Lake Forest, CE 4-1481.

COOK, Allan W.; Law, '20, LL.B.; Phi Delta Phi, Delta Kappa Epsilon; Retired; r. 609 4th St., Wilmette, AL 1-4111.

COOK, Frank W.; L.A., '55; Beta Theta Pi: Asst. To President, Randex Corp., Products For Air Purification, 2076 Elston Ave., AR-6-6900; r. 1314 Oak Ave., Evanston, UN 4-5201.

COOK, Granger, Jr.; Engineering, '51, B.S. E.E.; Phi Gamma Delta, Phi Delta Phi;

SAFWAY

COMPLETE SCAFFOLD SERVICE

Sales—Rental—Erection—Scaffold—Bleachers—Platforms

CHICAGO SAFWAY SCAFFOLDS

Div. of Safway Steel Products, Inc.

1634 W. NORTH AVE. ARmitage 6-3900 CHICAGO, ILL.

Partner, Hume, Groen, Clement & Hume, 38 S. Dearborn St., 60603, RA 6-4848; r. 99 Alden, Lake Forest, CE 4-4243.

COOK, Granville A.; Com., '48, B.S.; Sigma Nu; Manager, International Sales, Fansteel Metallurgical Corp., North Chicago, DE 6-4900; r. 707 Prospect, Lake Bluff, 234-4213.

COOK, Harry E.; C.C., '58, Dipl.; Accountant, Luria Steel & Trading Corp., Brokers-Iron & Steel Scrap, 332 S. Michigan, 60604, WE 9-0500; r. 500 S. Lewis, Lombard, 60148, MA 7-3627.

COOK, Howard F.; Com., '48, M.S.H.A.; Alpha Delta Mu; Executive Director, Chgo Hospital Council, 840 North Lake Shore, 60611, SU 7-5634; r 2328 Ridgeway Ave., Evanston, UN 4-3896.

COOK, James; Ed., '41, M.S.; Glenbard West High School, 670 Crest Blvd., Glen Ellyn, HO 9-8600; r. 224 Park Blvd., Glen Ellyn, HO 9-1764.

COOK, John C.; A., '63; In Service; r. 1225 Sheridan Rd., Evanston, GR 5-4720.

COOK, John D.; Grad. Ed., '51, B.S., '53, M.A.; Phi Delta Kappa; Science Consultant, Sunset Ridge School District 29, P.O. Box 68, Northfield, HI 6-6383; r. Rt. 2, Box 246, Long Grove, NE 4-3723.

COOK, John L.; L.A., '59, Ph.B.; Mu Beta Kappa; Vice President, Scot Co. Inc., 214½ Washington, Naperville, 355-3690; r. 303 Hazelwood, Naperville.

COOK, Junius F. III; T.I., '58, B.S.; Kappa Alpha; Self Employed, Computers Specialties, 738 S. Monroe, Hinsdale, FA 3-2761; r. Same.

COOK, Kenneth G.; Grad., '61, M.S.-Civil Engineering; Phi Kappa Sigma; Project Engineer, DeLeuw, Cather & Co., Consulting Engineers, 165 W. Wacker Dr., 1, FI 6-0424; r. 520 Kathleen Dr., Des Plaines, 437-3836.

COOK, Stanton R.; T.I., '49, M.E.; Triangle; Production Manager, Chicago Tribune, 435 N. Michigan, 222-3301; r. 1025 S. Hamlin, Park Ridge, 823-5824.

COOKE, James F.; U.C., '52, Ph.B.; Psi Upsilon; Director of Development of Childrens Memorial Hospital, Donahue, Cooke Inc., Public Relations, 104 S. Michigan, 3, CE 6-4848; r. 910 Lane LoBraine, Lake Forest, CE 4-2992.

COOKE, Ralph J.; Grad. Ed., '46, M.A.; Elementary Editor, Laidlaw Brothers, Doubleday Div., Educational Publishers, Thatcher & Madison, River Forest, FO 9-5320; r. 4036 Forest Ave., Western Springs, CH 6-5918.

COOLEY, John L.; Com., '47, B.S. Bus Adm.; Sigma Alpha Epsilon; Vice President, Merchandise National Bank, Merchandise Mart, 527-4500; r. 829 Ridge Terr., Evanston, UN 9-9793.

COOLEY, Philip V.; A., '64, B.A.; State of Ill., West Chicago, r. 328 Dempster St., Evanston. 60202,, 869-3732.

COOLEY, Richard R.; L.A., '26, B.S.; Registered Representative, Thomson & McKinnon, Stocks & Commodities, 231 S. LaSalle 4, FI 6-2400; r. 11110 Ballard Rd., Woodstock, 815-459-2611.

COOLEY, Roy W.; C.C., '19, Dip.; Sigma Nu; Retired; r. 1907 Lincoln, Evanston, 60201, 869-7631.

COOLEY, William H. Jr.; Grad. Bus, '59, M.B.A.; Analyst, Harris Bank, 111 W. Monroe, 90, 461-2121; r. 345 E. Sheridan Place, Lake Bluff, 234-3844.

COOLIDGE, E. David; Com., '33, B.S.; Phi Kappa Psi; Sunset Ridge C.C., Sales Manager, Wallace Press, Printers, Lithographers, 444 W. Grand, 10, 527-9123; r. 918 Osage Lane, Wilmette AL 1-6597.

COOLIDGE, Robert A.; C.C., '50, B.S.; Media Research Manager, Wade Advertising Agency, 20 N. Wacker, 6, FI 6-2100; r. 2514 Grant St., Evanston, GR 5-2411.

COON, Byron E.; '60X, Grad. Bus., '63, B.S., M.B.A.; Delta Upsilon; Assistant Treasurer, General Finance Corp., 130 Central St., Evanston, UN 9-9800, x. 213; r. 329 Dickens, Northfield, 446-5082.

COON, Byron S.; E.C., '25; Delta Upsilon, Chicago Athletic Club, Tower Club; Chairman of Board, General Finance Corp., 1301 Central, Evanston, BR 3-4160, UN 9-9800; r. 716 Roslyn Terr., Evanston, UN 4-3939.

COON, Harry H.; Sp., '44; Phi Gamma Delta; President, Owner, Harry H. Coon Productions, Inc., Radio & Television Broadcasting Program Producer, 6 E. Lake, Glenview, PA 4-5084; r. 747 Glenayre Dr., Glenview, PA 4-5084.

COON, Jeremy W.; Grad. Bsns., G.B., '63, M.B.A.; Assist. to Gen"l. Mgr., Rebikoff Oceanics, Underwater Equipment, 445 N. Lake Shore Dr., 527-0140; r. 534 Sheridan Rd., Glenview, 724-7570.

COON, John R.; Com., '51, B.S.; Adminis. of Savings & Invest. Program, Internat'l. Harvester Co., 401 N. Michigan, AN 3-4200; r. 115 George, Wheaton, MO 8-7270.

COONEY, Robert Michael; Tech., '63, B.S. in E.E.; Electrical Engineer, Dunlee Corp., 1023 S. Pusheck Rd., Bellwood, LI 7-9535; r. 5601 N. Pulaski, JU 8-3500.

COONS, John E.; U. of Minn., '50, B.A., Law, '53, J.D.; Prof. Law, N.U., 649-8441; r. 231 Forestway Dr., Deerfield, WI 5-4172.

COOPER, Allen R.; L.A., '55, B.S.; Eng. Teacher, Kelvyn Park High School, 4343 Wrightwood; r. 2600 Logan Blvd., Apt. 3-D, 252-7273.

COOPER, James A.; L.A., '59, B.A., '61, M.A.; Phi Kappa Psi; N-Mens Club, Division Mgr., Sears, Roebuck & Co., Retail Merchandising, Golf-Mill Plaza, CY 6-2211; r. 2238 Glenview Rd., Glenview, PA 9-1239.

COOPER, James P.; Com., E.B., '53; Assistant to Sales Mgr., Parent Paint, Sears & Roebuck, 925 S. Homan, 265-4076; r. 937 W. North Ave., Villa Park, 60148, 629-5388.

COOPER, John L., Jr.; Tech., '52, B.S., Ch.E.; Teacher, Chemistry, Maine Twsp. High School, Dempster & Potter Rd., Park Ridge; r. 8021 N. Keating, Skokie, 60676, 679-2942.

COOPER, John W.; Com., G.C.C., '55, M.B.A.; Phi Gamma Delta; Assist. Secy., Harris Bank, 111 W. Monroe, 461-2575; r. 508 Indian Hill Rd., Deerfield WI 5-3879.

COOPER, LeRoy W., Jr.; A., '60, B.A.; Instr Math., Northern Ill., Univ., DeKalb; r. 206 S. 21, Maywood, FI 3-6111.

COOPER, Milton; Graduate, '55 Ph.D.; P.L.U., 'sigma Xi; Prof. Chemistry Lecturer At Northwestern, Wright Jr. College, 3400 N. Austin Ave., 34, SP 7-7900; r. 8933 N. Ewing Ave., Skokie, OR 5-8933.

COOPER, Philip William; Medill, '39, B.S., in Jour.; Sigma Chi; Makeup Editor, The Tribune Co., Newspaper, 435 Michigan Ave., 11, 222-3963 x. 3039; r. 1000 Loyola Ave., 26, 465-1932.

COOPER, William M.; Commerce, E.B., '35, B.S.C., G.B., '39, M.B.A.; Proprietor, Wm. M. Cooper & Co, Public Accounting, 105 W. Adams St., 60603, FI 6-4328; r. 6949 N. Kenneth, Lincolnwood, 60646, OR 5-8850.

COOPERMAN, Frederick J.; Commerce, '64, 60 Hr. Diploma; Psi Gamma Rho; C.P.A., 6128 N. Seeley, 262-8892; r. Same.

COPE, Benjamin T., Jr.; Graduate, '62 M.S.; Technical Assistant, Argonne National Laboratory, 9700 S. Cass Ave., Argonne, CL 7-7711; r. 3 S. 431 Tamarack Dr., Glen Ellyn, HO 9-7434.

COPELAND, Edward J.; Law, L., '58, J.D.; Atty., 100 N. LaSalle, FI 6-1291; r. 6030 N. Sheridan Rd., 60640, 878-4648.

COPELAND, Gordon G.; Commerce, '27, B.S.; Phi Gamma Delta; Univ. Club of Evanston, City treasurer, Evanston, 1501 Oak Ave., Evanston, DA 8-2820; r. 2501 Marcy Ave., Evanston, UN 4-4161.

COPELAND, John S.; A., '36, G.Ed., '40, G. '40; Northwest Suburban Counsel of Boy Scouts of America, Dempster, Des Plaines, r. 6164 N. Lemont Ave., 60646, SP 7-1331.

COPELLO, Paul B.; Com., '51, B.S.; Chicago Yacht Club, Bath & Tennis Player; Partner, Copello & Copello; Insurance Broker & Agents, 11 S. LaSalle, CE 6-2917; r. 1225 Richmond Lane, Wilmette, AL 1-0980.

COPENHAVER, Benjamin M.; Com., E.B., '50; Utilization Specialist, Gen'l. Services Administration, U. S. Court House, 828-6052; r. 540 Hinman, Evanston, 328-7025.

COPLAN, Robert A.; Com., '49, B.S.; Pi Lambda Phi (Theta M.I.T.); Transportation Consultant, Consolidated Traffic, In Trans. Consltg. Service, 549 W. Washington Blvd., FR 2-5343; r. 425 Ridge Rd., Highland Park, ID 2-6039.

COPPER, Edgar K., Jr.; E.C., '23, B.S. Retired; r. 820 A. Judson, Evanston, UN 4-4941.

COPPER, James T.; Delaware-State College, Science, '03, B.S., Business Adm., '20; Supervisor, of Inventory, Control, Clay of Chicago Department of Water & Sewers, Room 402, City Hall, LaSalle & Washington, RA 6-8000, x. 2153; r. 220 E. Garfield Blvd, 53, KE 6-6038.

CORBETT, David R.; Business, '22, B.S.c.; Alpha Delta Phi, Deru, Beta Gamma Sigma; V.P. of Business Administration, The Chicago Medical School, 710 S. Wolcott Ave., 12, CA 6-4100; r. 581 Ingleside, Evanston, UN 4-9385.

CORBETT, George W.; Business, '50, B.S.; Director of Internal Audit; The Milwaukee Road, 2423 Southport, 60614, CE 6-7600; r. 474 Montrose, Elmhurst.

CORBETT, Paul M.; L.A., '26, B.S.; Alpha Delta Phi; Mid-Day Chicago, Attic, University Economic, Bob Link Golf Club; President, Johnson & Higgins of Ill., Ins., Brokers, 101 S. Wacker Dr., AN 3-2456; r. Bateman Rd., Barrington, DU 1-0740.

CORBETT, Richmond McLain; L. Arts, '24, A.B.; Alpha Delta Phi; Phi Delta Phi, (Law); University Club of Chicago, Trust Officer, Chicago Title & Trust Co., 111 W. Washington St., 2, DE 2-7700; r. 1500 Chicago Ave., Evanston, 1, 869-2592.

CORBIN, Jeffrey C.; Music Education, '64, B.M.E.; Theta Delta Chi; Continuing Ed. At Univ. of Illinois, 214 W. Washington, Champaign; R. 218 Main St., Batavia, 232-4691.

CORBIN, John Mitchell; Chgo. Comm., '46, Diploma; Delta Mu Delta; Patents & Records, Swift & Co., Research Lab., Packers & Exchange Ave., 431-2000, x. 473; r. 17410 Poe Ave., Hazelcrest, 335-3331.

CORBIN, Keith S.; L.A., '54, B.S., J. Marshall Law, '60, J.D.; Amer. Bar, Chicago Bar, Ill. State Bar Assoc.; Attorney, Law, 3860 N. 25th Ave., Schiller Park, 678-9050; r. 1507 Bristol, Westchester, MU 1-4363.

CORBOY, Edward D.; Loyola, '41 N.U., Law, '48, Ph.B.; Alpha Sigma Nu; Mgr., Western Div., Chicago Tribune, Gen. Adv. Dept., Tribune Tower, 11, 222-3891; r. 808 Prospect, Winnetka, HI 6-6226.

CORBUS, Josephus R.; Commerce, '47, B.S.; Alpha Delta Phi; Resident Manager, R. W. Press Prich & Co., Financial, 135 S. LaSalle, FR 2-3100; r. 801 Normandy Ln., Glenview, PA 4-2553.

CORCORAN, Charles W.: Brown Univ., '41, B.A., N.U., Law School, '49, J.D.; Phi Delta Phi, Alpha Delta Phi; President, Iredale Storeage & Moving Co., 1723 Benson Ave., Evanston, 864-9300; r. Same.

CORCORAN, James M., Judge; L.A.S., '25; Assoc. Judge, Circuit Ct. of Cook County, Probate Div.; 615 County Bldg., 321-6443; r. 2306 Lincolnwood, Evanston, GR 5-5722.

CORCORAN, Marcus J.; Com., '50, B.S.; Salesman, Uarco Inc., Business Forms, 6 N. Michigan, FI 6-2070; r. 3345 W. 85, 52, HE 6-3893.

CORDES, Wayne L.; Com., '55, B.S.; Advisor of Cost Statistics, Interlake Steel, 135th Perry, Riverdale, VI 9-2500; r. 16938 S. Ingleside, South Holland, 841-1236.

CORDT, Warren H.; Business, '58, B.S.B.A.; Theta; Auditing Department, The Northern Trust Co., Bank & Trust Co., 50 S. LaSalle St., FI 6-5500; r. 7724 N. Ashland 262-7279.

COREY, Gordon R.; Com., '40, M.B.A.; Chairman of the Finance Committee, Commonwealth Edison Company, 72 W. Adams St., 60690, RA 6-1200; r. 2658 Sheridan Rd., Evanston, DA 8-3525.

CORIACI, Joseph P.; Commerce, Bus., '60, B.S., B.A.; Asst. Manager, Trust Investment Div., Continental Ill. Nat'l. Bank & Trust Co. of Chicago, 231 S. LaSalle St., 828-3781; r. 5224 W. Cullom Ave., 41, AV 2-3622.

CORKILL, John A.; Bus., '29, B.S.; Sigma Chi; General Credit Manager, Kroehler Mfg. Co., 222 5th Ave., EL 5-2404; r. RR 3, Donwood Dr., Naperville, EL 5-3383.

CORKLE, David F.; T.I., '44, E.E.; Asst. Supt. of Prod. Sales, Teletype Corp., 5555 Touhy, Skokie, CO 7-6700; r. 544 Monroe, River Forest, FO 9-9197.

CORLEY, Eugene R.; E.C., '51, B.S., B.A.; Beta Theta Pi; Partner, Corley & Co., Real Estate & Building, 7119 N. Western, RO 1-9494; r. 515 Sheridan, Evanston, DA 8-8263.

CORLEY, Karl P., Grad., '38, M.S.; Foreman, Chicago Post Office, Canal & Harrison, 7, WA 2-9200, x. 337; r. 36 Apache, Park Forest, SK 4-1404.

CORMACK, William J.; Evanston Commerce, '55, Bus. Admin., Delta Sigma Pi; Manager, Correspondence Department, Commonwealth Edison Co., 72 W. Adams St., 90, 726-1200; x. 2965; r. 2120 Burke Dr., Arlington Hts., RO 3-4973.

CORNELIUS, Harry A.; L.A., '24, B.S., G., 28, M.B.A.; Retired; r. 49 W. Monroe, Villa Park, TE 2-8371

CORNELIUS, John A.; L.A., '50; Delta Ttau Delta; Vice President, Gateway Insurance Agency, Inc., 66 E. South Water, FR 2-3656; r. 323 S. Edgewood, LaGrange, FL 4-5452.

CORNELIUS, William E., Jr.; G.B., '57; Salesmen, Dow Chem. Co., 6000 W. Touhy, SP 4-6000; r. 504 S. Chester, Park Ridge, 823-8670.

CORNELL, Michael T.; L.A., '63X; Kappa Sigma; Student, Sophomore Attending, Northwestern University Dental School, 311 E. Chicago Ave., 11, 649-8649; r. 10115 Old Orchard, Skokie, 679-0388.

CORNELL, Stephen M.; Speech, '52, B.S.; Phi Kappa Psi Fraternity; Midwest Advertising Manager, Bride's Magazine Div. of Conde Nast Publications, Inc., 65 E. South Water St., ST 2-4780; r. 1430 Central Ave., Deerfield, WI 5-5023.

CORNWALL, Marvin H.; Music, '53, M.M.; Instrumental Instructor & Orchestra Director, Elgin Public Schools, 225 S. Liberty St., Elgin, SH 1-6800; r. 844 N. Spring St., Elgin, SH 2-7760.

CORNWELL, Don M.; Liberal Arts, '54, B.A.; Sigma Alpha Epsilon; r. 3103 S. York Rd., Oak Brok, 654-2687.

CORRADETTI, John F.; G.Ed., '51, M.A.; Pi Omega Pi, Kappa Alpha Pi, Delta Pi Epsilon; Teacher, Joilet Jr. College, Jefferson St., Joliet; r. 1306 N. May, Joliet, SA 6-3444.

CORRADO, Philip C., Jr.; C. Bus., '54, Dipl. Com.; Partner, Philip Corrado and Co., Accountants, 77 W. Washington, Suite 1100, CE 6-0863; r. 8130 Catherine, 31, SP 5-4285.

CORRADO, Philip C., Sr.; C.C., '30, Dipl., '43, C.P.A.; Ill. Athletic Club, Partner, Philip C. Corrado & Co., C.P.A.'s, 77 W. Washington 2, CE 6-0863; r. 6611 Longmeadow Dr., Lincolnwood Towers, 267-1615.

CORREN, William R.; C.C., '41, Dipl.; Alpha Rho Chi; C.P.A., Self-Employed; 110 S. Dearborn, RA 6-9087; r. 2042 W. Jarvis, HO 5-2618.

CORRON, Calvin M.; Commerce, '50, B.S., 56, M.B.A.; Delta Sigma Pi; Staff Asst., United States Steel Corporation, 208 S. LaSalle St., 4, CE 6-9200; r. R.R. 1, Box 365, St. Charles, JU 4-3819.

CORTELYOU, John R., Father; Grad., '49, Ph.D.; Pres., De Paul University, 25 E. Jackson, WE 9-3525; r. Same.

CORVELL, Glynn H.; Grad. Bus., '57, M.B.A.; Director of Profit Planning, Libby, McNeill & Libby, 200 S. Michigan, WA 2-4250; r. 2638 Prospect Ave., Evanston, DA 8-7231.

CORYELL, Orlando T.; Liberal Arts, '64, Ph.B.; Continental Assurance Co., 310 S. Michigan; r. 2307 E. 70th St., 60649, 667-1756.

COSEGLIA, John J.; T.I., '60; Tool Design Engineer, Minneapolis Honeywell, 8330 Austin Ave., Morton Grove, YO 6-5400; r. 315 Alexander, Elmhurst, 279-5727.

COSSIDENTE, Gerard Stephen; Business, '61, Diploma Prof. Acct.; Controller General Transport Equipment, Trailer & Truck Leasing, 3200 S. Western, FR 6-8070; r. 2420 S. 61st Ave., Cicero, 50, 656-4049.

COSSITT, Marshell; Law, '12; Phi Alpha Delta, Phi Gamma Delta; Retired; r. 116 S. Seventh, LaGrange, FL 4-0050.

COSTELLO, Raymond J.; Law, '41, LL.B.; Attorney, Self-Employed, 207 E. Main St., East Dundee, HA 8-3616; 72 W. Adams; r. 508 Liberty, Dundee.

COTLER, Gilbert N.; L.A., '40, B.S.; Credit Mgr., H. A. Satin Co., Clothes, 317 W. Adams, FR 2-0990; r. 7068 N. Ashland, RO 1-9580.

COTLER, Sheldon; Liberal Arts, '61, B.A.; Tau Delta Phi; Psychology Intern, Children's' Hospital, Boston, Mass.; r. 6509 N. Francisco, RO 4-8819.

COTTER, Daniel A.; Marquette, '57, B.S., C. Bus., '60, M.S.B.A.; Buyer & Ass't. to President, Cotter & Co., Wholesale Hardware, 2740 Clybourn, 14, BI 8-9313; r. 2970 Lake Shore Dr., 14, LA 8-2512.

COTTINGHAM, John K.; Tech. Inst., '54, B.S.C.E.; Woodstock City Hall; Woodstock, 338-4300; r. 344 S. Tryon, Woodstock.

COTTLE, William R.; E.C., '53, B.S., '56, J.D., '60, C.P.A.; Ptnr., Cottle & Cottle, C.P.A.'s, 120 S. LaSalle, 3, FR 2-3513; r. 114 Ridge Ave., Evanston, UN 4-4172.

COTTRELL, Clark J.; C.C., '47, B.S.B.A.; Asst. Treasurer, Controller; Globe Corporation, Diversified Inv. Co., Agriculture, Real Estate, Capitol Inv., 400 Michigan, DE 7-6300; r. 636 Hibbard, Wilmette, 60091, AL 1-8923.

COTTRELL, Edward G.; Business, '64, '65, B.S.B.A., M.B.A.; In Service, r. 248 Wood Court, Wilmette, AL 1-2454.

COTTRELL, Wm. F.; A., '56, B.S.A; Attorney, Northwestern Railway, 400 W. Madison, 6, 332-2121; r. 1363 Estes, 26, RO 4-6997.

COUCH, William A.; L.A., '37; Production Management, Data Processing Center, A.C. Nielsen Co., Marketing Research, 2101 Howard, 45, HO 5-4400, x. 57; r. 1038 Deerfield, Deerfield, WI 5-0095.

COUDAL, Edgar, F.; J., '56, B.S.J.; Sigma Delta Chi; Ass't. News Editor, Chicago's American, 445 N. Michigan, 222-4285; r. 53 Williamsburg, Evanston, 679-0856.

COUGHLAN, Robert J.; J., '51, B.S., '55, M.S.; Sigma Delta Chi; Rsrch. Assoc., Ind. Rel. Div. Center; University Chicago, 1225 E. 60, 37, MI 3-4335; r. 221 S. Scoville, Oak Park, 383-4652.

COUGHLIN, John R.; L.A., '50, B.S.; Alpha Tau Omega; Announcer, Columbia Broadcasting System; 630 N. McClurg, 11, WH 4-6000; r. 323 Third, Wilmette, AL 1-3836.

COULEUR, John R.; Ed., '35, M.S.; Owner, Temporary Office Service, Sch. Teacher, Amundsen High School, Damen & Foster, NE 1-8570; r. 6041 W. Matson, 46, NE 1-8275.

COULTRAP, Harry M.; GEd., '37, M.A.; Phi Delta Theta; Director of State Bank of Geneva, Director of Building & Loan Assoc., r. 208 Logan, Geneva, CE 2-0199.

COUMBE, Don G.; Evanston Commerce, '43, B.S. in B.A.; Sigma Nu; Controller, Powers Regulator Co., Mfrs., 3400 Oakton, Skokie, OR 3-6700; r. 6932 N. Medford, NE 1-4539.

COUNTS, William C.; L.A., '53; Analyst & Editor, Dun & Bradstreet Inc., 300 W. Adams, 6, RA 6-8340; r. 11201 Longwood Dr., 43, BE 8-3746.

COUPE, George J.; Commerce, '12; Retired; r. 73 S. Hawthorne Road, Barrington, DU 1-0419.

COURTNEY, Vivian A.; L.A., '34; Ass't. Sec.; Kemper Insurance, 4750 Sheridan, LO 1-8000; r. 719 Erie St., Oak Park, VI 8-8622.

COUSIN, Seymore; Ed., '47, B.S.; Tau Delta Phi; Salesman, American Furn. Mart., 256 Oak Knoll, Highland Park, SU 7-4100; r. Same, ID 2-8412.

COUSINS, Lloyd W.; M.U., '38, B.M., '43, M.M.; Phi Mu Alpha, Pi Kappa Lambda; Owner, Cousins Tours & Travel, Inc., 2022 Central St., Evanston, DA 8-8344, Head of Music Dept., National College, of Ed., 2840 Sheridan, GR 5-0221; r. 819 Milburn, Evanston, DA 8-0655.

COUSINS, Thomas C.; Tech. Inst., '64, B.S., E.E.; Eta Kappa Nu; Project Engineer, Vap-Air Division of Vapor Corp., 6444 W. Howard St., 631-9200; r. 623 E. Golf Rd., Arlington Hts, HE 7-9028.

COUSINS, Thomas S.; L.A., '42; Phi Kappa Sigma; Sales, Heckett Engineering, Contractors, Indiana Harbor, BA 1-0026; r. 345 N. Oak, Hinsdale, FA 3-2916.

COUTE, John M., Jr.; A., '31; Sup., Itasca Country Club, Itasca, NA 5-5849; r. Wilmette, AL 1-6080.

COVARO, Frank S.; E.B., '54, B.S.,B.A.; Delta Sigma Pi; Consultant Alexander Grant & Co., C.P.A., 1 N. LaSalle, 60602, FI 6-6300; r. 1618 Finsbury Lane, La Grange Park, 352-3105.

COVELL, Thomas E.; Speech, 'ed., '54; Salesman, Rubin H. Donnelley Corp., 2000 York Rd., Hinsdale, 654-2000; r. 71 Warwick Rd., Winnetka, 446-7052.

COVENEY, Lloyd I.; Acc't., '35, Diploma; University Club, Union League Club; Ptnr., Arthur Andersen & Co., C.P.A.'s, 69 W. Washington, 120 S. LaSalle, FI 6-6262; r. 207 Claremont, Elmhurst, TE 2-9429.

Let us help you plan your own Independent tour

COUSINS TOURS & TRAVEL, INC.

MIRIAM & LLOYD COUSINS
Tour Directors

AIRLINE TICKETS • TOURS • CRUISES
STEAMSHIPS • RESORTS • HOTELS

2022 Central St., Evanston, Ill. Telephone—DAvis 8-8344

COVERT, Horace E.; C.C., '52, Diploma; Chi Sigma Nu; Chief Accountant & Sec'y, Cereal Byproducts Co., Brokerage, Animal Feed Ingredients, 2365 Board of Trade Bldg. 4, WA 2-1466; r. 2109 S. 59th Ave., Cicero, 50, OL 6-1049.

COVEY, Robert O.; Law, '48, J.D.; Phi Delta Phi; Attorney, Covey & McKenney, 88 Grant St., Crystal Lake, 459-1576; r. 970 S. Shore Dr., Crystal Lake, 459-1657.

COVINGTON, John M.; E.C., '32, B.S.; Sls. Rep., Bassick, Mfrs. of Castors & Wheels, 3150 Des Plaines Ave., Des Plaines, 775-7515; r. 806 Drury Lane, Arlington Hts., 392-8132.

COVITZ, William; C.C., '37; Revenue officer, Collector of Internal Revenue; 724 W. 64th St., HU 3-6701; r. 1216 Aster, DO 3-6497.

COWAN, John W.; A., '54; Insurance Underwriter; r. 3901 W. Division St., 60651, 342-0049.

COWART, Walter E.; C.C., '46, M.B.A.; Asst. Business Mgr., Chicago Dept., Medical Dept. of Univ. of Ill., 833 S. Wood, 663-7080; r. 4828 Bryan Pl., WO 5-4814.

COWELL, Robert; GEd., '49, M.A.; Phi Delta Kappa; Assistant Superintendent in Charge of Curriculum; Des Plaines Public Schools, 777 Algonquin Rd., Des Plaines, 60018, 824-1136; r. 524 S. Anita St., Des Plaines, 60016, 296-4870.

COWEN, Harry S.; University of Chicago, '14, Ph.B.; Law, '17, LL.B.; Self-Employed; 33 N. LaSalle St., Suite 1413, 60602, FR 2-4689; r. 921 Winona St., SU 4-5162

COWEN, Melvin P.; E. Com., '52, B.S., De Paul, '60, J.D.; Praetorians, Pi Gamma Mu; Partner C.P.A., Alexander Grant & Co., C.P.A.'s, 1 N. LaSalle, 60602, FI 6-6300; r. 2655 Crestwood Lane, Deerfield, 945-3433.

COWLES, Peter; C., '57, B.S., Loyola, J.D.; Beta Gamma Sigma, & Beta Alpha Psi; Tax Acct., Price Waterhouse & Co., C.P.A., Prudential Plaza, 1, FR 2-8080; r. 2723 Noyes, Evanston, DA 8-2545.

COWLEY, Tom J.; E.B., '60; Ass't. Dir. of New Product Planning, American Hospital Supply Co., 2020 Ridge Ave., Evanston, UN 4-6050; r. 438 Ridge Rd., Wilmette, 251-3406.

COX, Douglas A.; Commerce, '53, Diploma; Delta Mu Delta; Plant Accountant, Interlake Steel Corp., 10730 S. Burley, 60617, BA 1-3131; r. 11123 S. Christiana Ave., 60655, PR 9-9972.

COX, Marion A.; C.C., '34, '34; Sales Exec.; Swift & Co., 115 W. Jackson, 431-2000; 2423 Lincolnwood, Evanston, GR 5-5714.

COX, Meredith H.; E.C., '22, B.S.; Retired; r. 9212 St. Louis, Evergreen Park, GA 2-6461.

COX, Oliver; Com., '22; Retired; r. 15625 Turlington, Harvey, ED 1-1872.

COX, Philip K.; G.B., '57; District Mgr., Illinois Bell Telephone Co., 230 W. Washington, 372-4815; r. 3385 University, Highland Park, 433-3385.

COX, Richard H., Dr.; E.D., '59, Ph.D.; Chief Clinical Psychologist, Covenant Consulting Center, Faculty Member at N.U. Med., 3417 W. Foster, IN 3-2070; r. 1412 Blackthorn, Dr. Glenview.

COX, Thomas A.; Journalism, '49, B.S. In Journalism; Lambda Chi Alpha; Advertising, Kemper Insurance, 4750 N. Sheridan Road, 60640, LO 1-8000; r. 2843 N. Burling St., 60657, WE 5-1554.

COX, William D., Jr.; Bus. '57, B.S., B.A.; Vice President, Fibre Drum Co., Mfgr., 20 N. Wacker Dr., AN 3-7540; r. 21 W. Goethe, 10, WH 3-6232.

COXE, Walter A.; Engr., '27, B.S.; Theta Xi; Overhead, Staff Engineer, Commonwealth Edison Co., 3500 N. California, 267-8131, x. 381; r. 5628 N. Courtland Ave., 60631, TA 5-5245.

COY, Grodon L.; E. Commerce, '37, B.S.; Phi Delta Theta; Internal Revenue Agent, U. S. Treasury Department, 222-7102; r. 952 Pleasant St., Oak Park, EU 3-3540.

COY, Wayne C.; E.C., '31, B.S.; Lambda Chi Alpha; Dept. Mgr., Household Finance Corp., 36 S. Wabash, WH 4-7174; r. 605 E. North, Itasca, 773-0114.

COYLE, Milton F.; Commerce, '37, Dipl.; Power Sales Engineer; Commonwealth Edison Company, 7601 S. Lawndale, 52, LU 2-1125, x. 468; r. 14417 Emerald Ave., Riverdale, 27, VI 9-4879.

COYNE, Kenneth R.; Tech., '56, B.S.; Pi Tau Sigma; Construction Manager, Mercury Builders Inc., 761 S. Harlem, Forest Park, FO 6-4910; r. 621 Gail, Westmont, WO 9-4964.

COZZI, Paul A.; C.C., '49; Owner, 5668 W. Madison, ES 8-2096; r. 613 S. Scoville, Oak Park, VI 8-0413.

CRAGER, Clarence A., Jr.; Arts, '54 Univ. Illinois, '62, B.S., E.E.; Electrical Engineer Design; Admiral Corp., 3800 W. Cortland, SP 2-0100; r. 1206 W. Jarvis, 338-3828.

CRAGG, Richard T.; C.C., '34, B.S.; Lambda Chi Alpha; President, Alto United Corp., Oil Development & Operation, 612 N. Michigan Ave, WA 2-7000; r. 57 Indian Hill Rd., Winnetka, AL 1-3350, 446-5747.

CRAIG, John D.; C.B., '57, B.S.; Clerk, U.S. Gov't. (Postal Services), Canal & Van Buren; r. 3912 Woodland, Western Springs, CH 6-1482.

CRAIG, Sydney G.; Law, '46, J.D.; Phi Delta Theta, Phi Delta Phi; University Club, Skokie Country Club; Partner, Martin, Craig, Chester & Sonnenschein, 135 S. La Salle St., 3, AN 3-1780; r. 1152 Scott Ave., Winnetka, HI 6-2294.

CRAIG, Thomas A.; Journalism, '52, B.S., '53, M.S.; Public Relations Representative, Abbott Laboratories, 14th St. & Sheridan Rd., 338-1600; r. 3316 Colfax Place, Evanston, GR 5-3802.

CRAIG, W. Wallace; C.C., '35; Partner, May & Craig Co., Importers, 740 N. Rush, DE 7-5421; r. 1411 N. State Parkway, 60610, WH 3-3364.

CRAIN, J. Wendell; Commerce, '41, B.S.; Pres., Hospital Supply Division, American Hospital Supply Corp., 2020 Ridge Ave., Evanston, UN 4-6050; r. 535 Kenilworth Ave., Kenilworth, AL 1-2920.

CRAIN, Keith E.; A., '62; Advertising Salesman, Adv. Publ. Inc., Publishing Co., 740 N. Rush, 337-5200; r. 110 Burnham, Evanston, GR 5-1466.

CRAINE, George H.; Engr., '28; Delta Upsilon; Highway Engr., Cook County Highway Dept., 130 N. Wells, 6, 321-5500, x.7832; r. 741 Michigan, Evanston, GR 5-7344.

CRAKES, Charles R.; Ed., '30, B.A., '41, M.A.; Phi Delta Kappa; Educational Consultant, DeVry Technical Institute, Electronics Trns., 4141 W. Belmont, 41, KI-5-2700; r. 5025 N. Paulina, 41, AR 1-9040.

CRALLE, Edward W.; Bus., C.B., '54, B.S., B.A.; Depart. of Data Mng., Digital Computer Prog., Veteran Administration, Government Agency, D.P.C., Hines, 261-6700, x. 176; r. 615 S. 19th Ave., Maywood, 60153, FI 3-0304.

CRAMER, George A.; Commerce, '49, B.S., '55,M.B.A.; Administ. Asst., Position with Firm, Peoples Gas, Light & Coke Co., 122 S. Michigan, 431-4658; r. 157 N. Mozart, Palatine, FL 8-0520.

CRAMPTON, Arthur R., Dr.; L.A., '50, B.S., Tufts Med., '54, M.D.; Attending Radiologist, Evanston Hospital, 2650 Ridge, Evanston; r. 2638 Lawndale Ave., Evanston, DA 8-1978.

CRANDALL, Arthur L.; Commerce, '50, B.S., Bus.; Tax Manager, McGraw-Edison 1200 St. Charles, Elgin, 379-6762; r. 2313 Kensington, Westchester.

CRANDALL, Darse E.; Business, '59, B.S.; Phi Kappa Sigma; Asst., Buyer, Montgomery Ward, 619 W. Chicago Ave., 467-2695; r. 309 Hubbard Ave., Elgin, 741-3475.

CRANDALL, Gordon E.; G.Ed., '10 Teacher, Chicago Public Schools; r. 12044 S. Artesian St., Blue Island, FU 9-4637.

CRANDALL, Joseph C.; C.B., '59; Accountant, Goettsche, Tranen & Co., Accounting Firm, 5252 N. Broadway, LO 1-8730; r. 18415 Riegel, Homewood SY 8-2968.

CRANDELL, Thomas B.; Graduate, '51, M.A.; Partner, Holland & Billick, Attorneys, 208 S. LaSalle St., 332-3255; r. 903 Forest Ave., Evanston, DA 8-0984.

CRANE, Alan; Com., '46; Pres., Crane Carton Co., 2424 S. Ashland, 829-2676; r. 2149 Chestnut, Wilmette, AL 1-8471.

CRANE, Edar M.; L.A., '44, B.S.; Manager of Manufacturing, Chemical Division, The Richardson Co., Plastic Molders, Melrose Park, MA 6-8900; r. 9017 Ewing, Evanston, OR 3-3239.

CRANE, Morton J.; Tech., '45, B.S. in C.E. Praetorians, President, Crane Construction Co., Inc., 919 N. Michigan, 11, WH 3-1030; r. 975 Elm Ridge Dr.., Glencoe, VE 5-2771.

CRANE, Robert L.; C.C., '51, B.S., B.A.; Gen'l Off. Accounting Manager, Kraft Foods Co., 500 Peshtigo Ct., 90, 222-4600, x. 4791; r. 9336 Ozark St., Morton Grove, 966-4714.

CRANE, Ronald J.; L.A., '55, B.S., Law, '58, J.D.; Phi Delta Phi, Legal Fraternity, Amer., Ill., Chic., South Sub. Bar Assoc., Lion, Partner, Magistrate, Circuit Ct. of Cook County, Crane, Hughes, Winterhoff, Lawyers, 15408 Lexington, Harvey, 331-3241; r. 3 E. 150th St., Harvey.

CRAVEN, Joseph F.; Business, '60, B.S., B.A.; Auditor, Alexander Grant & Co., C.P.A.'s, One North LaSalle St., FI 6-6300; r. 7739 S. Kingston, RE 1-8343.

CRAVENS, William H.; C.C., '50, Diploma; Accountant, International Packers, 135 S. LaSalle, 3, CE 6-5784; r. 4557 W. 84th Pl., 52, PO 7-6748.

CRAW, Joseph T.; C.C., '48, B.B.A.; Amer. Soc. of C.P.A.'s, Ill. Soc. of C.P.A.'s; Account., Peat, Marwick, Mitchell & Co., 111 W. Monroe, FI 6-7200; r. 2315 N. Halsted, LI 9-6154.

CRAWFORD, Arthur A.; A., '33, B.S., G., '35, M.A.; Secy., C. H. Hanson Co., Marking Device Mfr., 303 W. Erie, SU 7-1130; r. 900 Oakwood Ave., Wilmette, AL 1-7405.

CRAWFORD, James W.; T.I., '48, B.A.; Kappa Sigma; Pres., Crawford-Hynes Co., Publishing Rep. for Thomas Publishing Co., 201 N. Wells, 332-2051; r. 1219 Greenwood Rd., Wheaton, 665-0878.

CRAWFORD, Richard A.; E.B., '54; Sigma Chi; Regional Sales Manager, Philip A. Hunt Chem. Corp., 2108 W. Fullerton Ave., 60647, HU 6-8500; r. 233 Fairview Rd., Glencoe, 835-0686.

CRAWFORD, Thomas W.; Tech. Inst., '46, B.S. in M.E.; Triangle, Pi Tau Sigma, Tau Beta Pi; Chief Engineer, Mercoid Corp., Switches & Controls, 4201 Belmont Ave., 60641, PE 6-2100; r. 4443 N. Lamon, 60630, KI 5-2199.

CRAY, William C.; Journalism, '39, B.S.; Sigma Delta Chi; Public Relations Director, Abbott Laboratories, N. Chi 338-1600; r. 248 Circle Dr., Lake Bluff, CE 4-3943.

CREMONS, Russell H.; Law, '41, LL.B.; Sigma Alpha Epsilon, Pi Alpha Delta; Atty., Title Officer, Chgo Title & Trust Co., Wheaton, 120 E. Liberty Dr., Ma 6-1624; r. 726 Fairoaks, Oak Park, EV 3-0604.

CRIBBS, James M.; Com., '60, B.S.; Sales Estimator, R. R. Donnelly & Sons Co., 2223 S. Parkway, 431-8000; r. 74 Blackhawk, Park Forest, PI 8-4550.

CRIPPEN, Stuart S. Jr.; A., '23, B.S.; Sigma Delta Psi; Treasurer & Chairman of Corp. Board, L. B. Allen Co., Inc., Mfrs. Soldering Chemicals, 9329 Bernice, Schiller Park, 678-3097; r. 5624 N. Newark, 31, NE 1-4633.

CRISAFULLI, Frank; A., '37; Tchr. of Trombone, Music School, N.U., Trombonist, Chicago Symphony Orchestra; Orchestra Hall, 220 S. Michigan, HA 7-0363; r. 516 Elmwood, Evanston, GR 5-5357.

CRIST, Robert C., III.; Engrg., '41, Univ. Fla., '43, B.S., B.A.; Sigma Chi, Beta Alpha Psi; Owner & Mgr., Robert Crist & Co., Houe Trailer Distributor, 9100 Stony Island, 17 BA 1-9100; r. 11208 S. Oakley, 43, BE 8-6112.

CRISTOL, Joel L.; N.U., Liberal Arts, '62, '65, B.S., M.D.; Phi Epsilon Pi, Beta Beta Beta, Phi Eta Sigma; Intern, Wesley Mem. Hospital, 250 E. Superior, DE 7-6500; r. 6320 N. Claremont, BR 4-1296.

CROAKE, Richard M.; Journalism, '60, Bachelor of Science; Theta Chi Fraternity; Assistant Dean of Men & Director of Men's Housing, N.U., 2400 Sheridan Rd., Evanston, 492-5348; r. 1725 Orrington Ave., Evanston, 328-0730.

CROCUS, James A.; Commerce, '51, B.S.; Accounting Dept., Accts Payable, American Bridge Div., N. Bridge St., Gary, Ind., 885-7667; r. 809 E. 44th Place, Gary Ind.

CROHN, Maurice M.; Chicago Business, '57, B.S.; Assistant Secretary & Controller, Industrial Engine & Parts, Dist. Construction Equipment, 2345 S. Pulaski Rd., 23, 521-1900; r. 6220 N. Talman Ave., 45, RO 1-1364.

CROLL, Robert Frederick; Business, '54, B.S., B.A.; Sigma Pi, Delta Sigma Pi, Beta Gamma Sigma, (Hon. Scholastic); Managing Director, Motor Vehicle Industry Research Assn., 1618 Orrington Ave., Evanston, UN 4-3830, x. 238; r. 582 S. Ave., Glencoe, VE 5-1579.

CROMER, Earle G., Jr.; Tech., '49, B.S.E.E. & B.S.C.h.E.; Sr. Project Engineer, Streeter-Amet Div., Goodman Mfg. Co., Grayslake, 60030, 223-4801; r. 622 N. Main St., Mt. Prospect, 60056, 255-6715.

CROMER, Harold H.; E.C., '28; Sigma Nu; President, Cromer Motors; 2500 W. Chicago Ave., Naperville, EL 5-0407; r. 1206 N. Main, Naperville, EL 5-1956.

CROMER, Joseph J.; Commerce '26, B.S.; Supervisor-Accounting Results, Western Electric Co., Inc., Cermak & Cicero, 494-3232; r. 380 Hawthorne, Elmhurst, TE-2-3674.

CRONBERG, Donald E.; Sp., '51, B.S.; Sales WGN Television, 2501 Bradley Pl., LA 8-2311; r. 2148 Wilmette, AL 6-0748.

CRONE, Charles E.; Com., '14; President, Contractors, Heating-Ventilating, Air Conditioning, 1656 N. Ogden Ave., 14, MO 4-0530; r. 860 Lake Shore Dr., 11, MI 2-4494.

CRONEIGH, John L.; C.C., '46, Ph.B., '48, B.S.; Phi Delta Theta; Acc. Ex., E. F. MacDonald Co., Sales Incentives, 36 S. Wabash, 3, 664-8877; r. Sutton Rd., R.'2, Box 350, Barrington, 381-5607.

CRONIN, Arnold G.; A., '41; Main Grade Sch Teacher, 2520 W. Belle Plaine, IR 8-7008; r. Same.

CRONIN, Daniel L.; E.B., '52, B.S.; Delta Upsilon; Salesman, Liquid Carbonies, Mfg., 527 S. Jefferson, 60607, 922-3384; r. 838 S. Villa Ave., Villa Park, 833-9878.

CRONIN, Donald F.; Chicago Business, '63, B.B.A.; Accountant, Pullman-Standard Div., of Pullman Inc., 200 S. Michigan, WE 9-4262; r. 4400 N. Winchester.

CRONIN, Patrick J.; C.Bus., '14, Loyola Law, '26, LL.B.; Delta Theta Phi; Attorney, Edward S. Cody & Assoc., Lyrs., 130 N. Wells, Suite 1819, ST 2-0968; r. 8947 S. Leavitt, 20, BE 8-5757.

CRONIN, Thomas G.; A. Loyola, Law, '47, '51, B.S., J.D.; Phi Delta Theta, Legal Fraternity; Atty., Self-Employed, 1 N. LaSalle, FI 6-3191; r. 522 Linden, EU 6-0926.

CROOKS, J. Lloyd; Commerce, '45; Partner, Alexander Grant & Co., C.P.A.'s, 1 North LaSalle, FI 6-6300; r. 8203 Euclid, Munster, Ind., 836-9014.

CROPP, Herbert H.; C.C., '30; Auditor, Pure Oil Company, 200 E. Golf Rd., Palatine, LA 9-7700, x. 465; r. P. O. Box 335, Barrington, DU 1-2476.

CROSBY, Gifford W.; Graduate, '49 Ph.D.; Section Supervisor, Research Center, The Pure Oil Co., Crystal Lake, 815, 459-1600; r. 510 Thatcher, River Forest, 369-9142.

CROSBY, Lawton H.; A., '33, B.A.; Bath & Tennis Club; President, Morley Furniture Corp., 666 Lake Shore Dr., DE 1-2783; r. 403 Center Lake Bluff, CE 4-0768.

CROSON, Donald C.; E.B., '62, B.S.; Beta Alpha Phi; Cost Analyst., Inland Steel Co., 30 W. Monroe, FI 6-0300, x. 561; r. 6540 N. Lincoln, Roselle, 529-2070.

CROSS, Bruce Alan; Journalism, '57, B.S.; Alpha Tau Omega, Chgo Bureau, Chief Publications, McGraw-Hill News Publications, 645 N. Michgian, 11, MO 4-5800; r. 1964 Palmgren, Glenview, PA 9-1391.

CROSS, Houghton W.; Law, '30, B.S.L.; Lawyer, Real Estate, Illinois Bell Telephone Co., Room 1502, 208 West Washington St., 6, 727-3050; r. 6947 S. Jeffery Blvd., 49, DO 3-3141.

CROSS, James E.; L., '35, J.D.; r. 1701 W. Farragut Ave., 60640, RA 8-5926.

CROSS, John F., Jr.; Business, '47, M.B.A. Secy & Treas., Field Enterprises, Inc., 401 N. Wabash Ave., 11, 321-2605; r. 1744 Central Ave., Wilmette, 256-2218.

CROSS, Otto J.; C.C., '10; Retired; r. 6046 S. Mozart, 29, RE 7-0266.

CROSS, Raymond E.; Tech., '44, B.S.M.E., Tech., '47, M.S.; Executive Vice President, Federal Die Casting Co., 2222 Elston, 14, AR 6-4803; r. 910 N. Green Bay Road, Lake Forest, 234-9079.

CROSSLEY, John S.; Liberal Arts, '18, A.B., Law, '20, LL.B.; Retired; r. 822 N. West St., Wheaton, MO 8-0361.

CROST, Hillard; Law, '35, Diploma; Self-Employed; H. Crost, Lawyer, 920 Davis, Evanston, UN 4-1224; r. 828 Simpson, Evanston, DA 8-2614.

CROTHERS, Erwin M.; Ed., '37, B.S.; Masonic Order, Pres. of Soc. of Automotive Testers, Long Term Subsitute Teacher; Lane Tech. H.S.; 2501 W. Addison; r. 7524 N. Claremont, 45, HO 5-1018.

CROTTY, James G.; Business, '58, B.S., B.A.; Supervisor, Teletype Corp., Manufacturer, 5555 Touhy, Skokie, OR 6-1000; r. 1442 Canterbury Lane, Glenview, PA

CROUSE, Moses C.; History, '47, '53, M.A. & Ph.D.; Chm. Department of Theology. (Prof. of Theology), Aurora College, Aurora, 60507, TW 7-9246; r. 246 S. Glenwood Place, Aurora, 60506, TW 7-5984.

CROUSE, Robert M.; Commerce, '50, B.S., B.A.; Phi Eta Sigma; Salesman, Turner, Bailey & Zoll, Real Estate, Riverside Plaza Building, 60606, 782-9010; r. 8236 S. Laflin, 20, 846-6725.

CROW, Rollin S.; Liberal Arts, '23; Beta Theta Pi; Cloud Clubs, Kenilworth Club; President, Rollin's Crow Inc., Wholesale Lumber, 20 N. Wacker, ST 2-2990; r. 124 Robsart Rd., Kenilworth, AL 1-4609.

CROWDER, Robert C.; Speech, '58, B.A.; Kappa Sigma; Professional name Del Clark, Radio-TV Announcer, CBS (WBBM-TV), 630 McClurg Ct., ST 2-1100; r. 442 Elmwood, Evanston, ST 2-1100, 869-8292.

CROWE, Dan V.; L.A., '63, B.A.; Assistant Editor, Social Studies, Science Research Associates, 259 E. Erie St., WH 4-7552; r. 3174 N. Hudson Ave., 60657, 477-2016.

CROWE, Thomas G.; L.A., '48, B.S.; Delta Tau Delta; Asst. Buyer (Purchasing Dept.); Sears & Roebuck, 925 S. Homan, 60607, 265-4792; r. 1300 Canterbury Lane, Glenview, PA 4-7883.

CROWELL, Kenneth C.; Education, '51, M.A.; Superintendent of Schools, District 108, 530 Red Oak Lane, Highland Park; r. 1525 Dartmouth Lane, Deerfield, WI 5-4399.

CROWLEY, Edward J.; Speech, '27; r. 1935½ Orrington Ave., Evanston, UN 4-8147.

CROWLEY, Robert M.; Commerce, '48; Neuman Club; Postal Supervisor, U.S. Post Office Department, Oak Park, VI 8-6464; r. 1302 Jackson Ave., River Forest, FO 9-8526.

CROWLEY, William J.; Northwestern Com. Chgo., '36, '46, B.S.C., M.B.A.; Delta Sigma Pi; Vice President (Finance) & Comptroller, Northern Illinois Gas Co., P. O. Box 190, Aurora, 355-8000; LI 4-5700; EL 5-8000; r. 18456 Perth Ave., Homewood, SY 8-0396.

CROWN, John J.; Law, '55, J.D.; Partner, Thompson, Raymond, Mayer, Jenner & Block; 135 S. LaSalle, RA 6-0220; r. 860 Lamson, Winnetka, HI 6-5636.

CROWN, Lester; T.I., '46, B.S.; Tau Beta Pi, Pi Mu Epsilon, Phi Eta Sigma; Pres., Marblehead Lime Co., Building Materials, & Refractories, Vice Pres., Mat'l Serv. Div., General Dynamics Corp., 300 W. Washington, 60606, FR 2-3600; r. 1155 Mohawk Dr., Wilmette, AL 1-0565.

CROWN, Robert; L.A., '42, A.B.; Phi Epsilon Pi; Chairman of Board, Freeman, Cole Mining Corp., 300 W. Washington, 6, FR 2-3600; r. 33 Canterbury Ct., Wilmette, AL 6-2402.

CRUMLEY, James A.; E.C., '52, G.C.C., '55, B.S., M.B.A.; Lambda Chi Alpha; New Business Dept, Kidder, Peabody, Investment Bankers, 38 S. Dearborn, AN 3-7350; r. 364 Dickens Rd., Northfield, HI 6-7495.

CRUMP, Loren J.; N.U., '29, B.A.; Sigma Delta; Owner, L. J. Crump Hdwe., 5411 W. Madison St., 60644, AU 7-3295; r. 2742 W. Coyle Ave., 60645, RO 4-0218.

CRYSLER, Charels W.; C.C., '28, Diploma; Delta Kappa Epsilon; Pres., National Card, Mat & Board Co., 4318 Carroll Ave., 24,

COMPLIMENTS OF
RAYMOND E. CROSS, EXEC. V.P.
(Tech '44, Grad. Tech '47)
ALUMINUM & ZINC DIE CASTINGS

Federal
DIE CASTING COMPANY
2220 NO. ELSTON AVE. CHICAGO 14, ILL.
Phone AR-6-4803

CO 1-7609; r. 907 Keystone, River Forest, FO 9-7673.

CRYSTAL, Lester M.; Journalism, MU., '58, B.S.J.; Sigma Delta Chi; Mid-West Regional News Manager, N.B.C., Merchandise Mart, 644-8300; r. 1420 Estes, 60626, 338-3144.

CUDECKI, Edwin J.; Loyola, '53, '54, M.A., '53 B.A.; Teacher-French, Wendall Phillips High School, WA 4-8282; r. 3943 N. Christiana, JU 3-2858.

CUDRNAK, Stephan; C.B., '49; Engr. Estimator, Hotpoint Div. of G.E., 1543 W. 54 Ct., Cicero, 854-3321; r. 9828 S. Turner, Evergreen Park, GA 5-3220.

CUENCA, Rolando M.; G.T.I., '62, M.S.; Assoc., Research Engr. and Instructor I.I.T., Research Institute, 10 W. 35th, CA 5-9630; r. 8634 S. Chappel.

CUFF, Charels P., Jr.; C.C., '52; Credit Analyst, Joseph T. Ryerson & Son, 2558 W. 16th, RO 2-2121; r. 288 Nuttall Rd., Riverside, 447-7360.

CULBERTSON, Richard A.; Comm., '54, B.S.; Beta Alpha Psi, Beta Gamma Sigma; 2nd Vice President, Northern Trust Co., 10 S. LaSalle, FI 6-5500; r. 325 Malden, LaGrange Pk., FL 4-6020.

CULBERTSON, Richard C.; Com., '56; Management, Ill. Bell Telephone Co., Public Utility, 212 W. Washington, 727-1160; r. 346 Latrobe, Northfield, 446-3623.

CULLEN, George W.; Law, '14; Deltha Theta Phi; Lawyer, 24; 3338 W. Fulton Blvd., NE 8-7899; r. Same.

CULLEN, Lawrence J.; '46, B.S.; V.P., Aromix Corp., Spices for Food Industry, 1401 W. Hubbard St., MO 6-0970; r. 1517 Bonnie Brae, River Forest, FO 9-8704.

CULLOTA, Frank; Com., '52, B.S.; Gen'l Mangr., National Creative Merchandising, Merch. Consultant, 1015 W. Grand, 666-4560; r. 5733 Reba, YO 6-9673.

CULLOTON, Edward L.; Northwestern Sch. Commerce, '56, B.S.; Pitney-Bowes, 300 N. Michigan, AN 3-2380; r. 7009 N. Keating, Lincolnwood, 46, OR 3-9318.

CULVER, Gordon S.; L.A., '31, B.A.; Sigma Nu, Chgo. Athl. Assoc.; Racquet Club N.Y.), Aurora C.C., Bel Air, Chicago Golf Club, Pres. & Gen. Mgr., Richards-Wilcox Mfg. Co., Bldrs. Hdwe & Overhead Conveyors, Aurora, TW 7-6951; r. 70 Commonwealth, Aurora, TW 7-5448.

CULVER, Nelson J.; Education, '34, '57, B.A., M.S.; Delta Upsilon, Purple Key, Deru; Counselor, Evanston Twsp. High Schl., 1600 Dodge, Evanston, UN 4-9600; r. 688 Deerpath Dr., Deerfield, WI 5-0622.

CUMMING, William R.; L.A., '41; Lambda Chi Alpha; Embalmer, 6900 N. Oriole, 31, NE 1-8900; r. Same.

CUMMINGS, Daniel A.; A., '30; Controller For International Operations, Sears, Roebuck & Co., 2000 Spring Rd., Oak Brook, 9255 Homan, 265-2250; r. 914 Forest, LaGrange, FL 4-6249.

CUMMINGS, Eugene M.; Tech., '63, B.S., E.E.; Triangle, Television Design Engineer, Zenith Radio Corp., 6001 W. Dickens, 745-5140; r. 940 N. Western, Park Ridge, 823-0249.

CUMMINGS, Grant J.; G. Ed., '57, M.Ed.; Teacher, Gen. Mech. Drawing, Lyons Twp. H.S.; LaGrange, FL 2-2350; r. 75 N. Park, LaGrange, FL 4-2792.

CUMMINGS, John L.; E.C., '39, B.S.; Beta Theta Pi; Pres., Amco Corp., Petroleum Handling Equip., 1825 Shermer, Northbrook, 775-5900; r. 1238 Scott, Winnetka, HI 6-3745.

CUMMINS, Walden C., Jr.; C.C., '37, Dipl.; LaGrange, C.C., Alpha Kappa Psi; V.P., LaGrange State Bank, 14 S. LaGrange Rd., LaGrange, FL 2-4560; r. 33 N. Park, LaGrange Hills, FL 2-4144.

CUNAT, Miles J., Jr.; E.B., '51; Credit Supr., Quaker Oats, Merchandise Mart, 527-0600, x. 461; r. 495 Longwood Ct., Chicago Heights, SK 6-7524.

CUNCANNAN, John W.; L., '57; Heineke, Conklin Schrader, Attys., 135 S. LaSalle, CE 6-6655; r. 822 Cedar, Northbrook, CR 2-3376.

CUNDIFF, Russell G.; Ed., '51, M.A.; Phi Delta Kappa; Chief Counseling Section, Veterans Administration, 2030 W. Taylor, TA 9-2800, x. 355; r. 70 E. Elm, DE 7-9873.

CUNEO, Francis J.; Law, '21, LL.B.; Self 33 S. Clark St., 3, AN 3-2040; r. 3246 Lake Shore Dr., 13, GR 2-2141.

CUNNINGHAM, Don; C.C., '37; Portage Park Kiwanis Club, Mason Masonic Lodge; Pres., C. J. Cunningham & Co., Bldg. Mat'ls., 4600 Addison, AV 3-6800, Northbrook Supply Co., P. O. Box 237, Northbrook, CO 7-8255; r. 775 Lincoln, Winnetka, HI 6-2831.

CUNNINGHAM, Douglas Sole Jr.; Speech, '58, B.S.; Phi Delta Theta; Commercial Service Manager, Radio-TV Dept., Leo Burnett, Advertising Agency Co. Inc., Prudential Plaza, Evanston, CE 6-5959; r. 2210 Sherman Ave., 864-9064.

CUNNINGHAM, J. Lester; C.C., '31, '40, '42, B.B.A., M.B.A.; Alpha Kappa Psi; President, J. L. Cunningham & Company, Advertising Agency; 228 N. LaSalle, 1, FI 6-1854; r. 2208 E. 69th, 49, MI 3-8444.

CUNNINGHAM, James C.; Mu., '51, B. Mu Research Director, Universal Recording Co., 46 E. Walton, 2, MI 2-6465; r. 2082 Cedar Crest, Highland Park.

CUNNINGHAM, James H.; Commerce, '54, B.S.; Delta Tau Delta; Partner, Calkins & Co., Food Broker, 6434 W. Belmont, 282-7500; r. 1819 W. Hackberry Lane, Lake Forest, 234-4462.

CUNNINGHAM, Neil F.; C.B.; '63, Traffic Dept., Sunbean Corp., Mfr. & Distribution of Electrical Appliances; 5400 W. Roosevelt, 60650, ES 8-8000; r. 250 Kings Ct., La Grange Park, 354-5566.

CUNNINGHAM, Ralph E.; Journalism; '55, B.S., Sales Promotion Editor, Goss Co., Mfg. Printing Press., 5601 W. 31st., BI

Richards-Wilcox . . . Quality Products Since 1880

Folding Partitions and Movable Walls • Industrial Door and Hardware
Electric Operators for Doors and Gates • Fire Doors and Hardware
Hardware Specialties • Overhead Materials Handling Systems

HUPP CORPORATION

RICHARDS-WILCOX DIVISION
AURORA, ILLINOIS, U.S.A.

2-3300; r. 226 Summit, Villa Park, TE 2-8554.

CUNNINGHAM, Robert D., Jr.; E.B., '34, B.S.C.; Phi Delta Theta; Director, Creative Recreating, 740 Rush, DE 7-0001; r. 350 N. Inverway Rd., Palatine, FL 9-0076.

CUNNINGHAM, Robert P.; Law, '52, J.D.; r. 850 Lake Shore Dr., 60611, WH 4-4850.

CUNNINGHAM, Syemour S.; Chicago Law School, '15, J.D.; Lwyr., 100 N. LaSalle, 2, RA 6-1532; r. 4748 Yakley, Lisle, WO 9-3627.

CUNNINGHAM, William E.; G.E.B., '48, M.A.; Factory Audit Mgr., Montgomery Ward & Co., 619 W. Chicago Ave., 467-2155; r. 2212 Bennett, Evanston, UN 9-9460.

CUNNINGHAM, William E.; Liberal Arts, '42, B.S.; Kappa Alpha Psi; Medical Doctor, Medical Associates of Chicago, 3233 S. Parkway, 16, VI 2-3233; r. 400 East 33rd St., 16, CA 5-0741.

CURDA, James T.; L.A., '62, B. of Philos.; Research Devel., Bondware Div. of Continental Can Co., Corrugated Shipping Contr. Div., 1200 W. 76 St., x. 661, VI 6-7000; r. 3834 S. Grove, Berwyn, 749-0135.

CURLEE, Emery Dean; Law, '50, J.D.; Phi Delta Phi; General Attorney, Chicago, Rock Island and Pacific Railroad Co., 139 W. Van Buren St., WA 2-3200; r. 703 Glenwood Lane, Glenview, PA 4-0971.

CUROTTO, Louis D.: Commerce, '53, B.S., B.A.; Delta Sigma Pi; Plant Accountant, Inland Steel Container Co., 6532 S. Menard, PO 7-8100; r. 637 S. Madison Ave., La Grange, 354-4089.

CURREY, Charles H.; Grad. Tech., '47; Vice Pres., A. C. Nielsen Co., Market Research, 807 Howard, Evanston, HO 5-4400; r. 880 Huckleberry Lane, Northbrook, CR 2-7875.

CURRIE, Charles P.; E.C., '49, B.S.; V.P., Pyle National Co., Electrical Manufacture; 1334 Kostner, DI 2-6300; r. 1884 Fenton Lane, Park Ridge, TA 5-5265.

CURRIE, James A.; E.C., '39, B.S.; Sigma Chi; Sales Eng., Dole Valve Co., Mfg. of Valves & Brass Products, 6201 Oakton, Morton Grove, RO 3-5000; r. 2237 Chestnut, Wilmette, AL 1-2504.

CURRIER, William J.; Commerce, '49, B.S.; Controller, The Standard Paving Co., 1111 S. Cicero Ave., 44, 379-1800; r. 198 Tower Lane, Elk Grove Village, HE 7-4826.

CURRIER, William W.; Commerce, '26, B.S.; Manager of Stock Transfer Dept., Commonwealth Edison Co., 72 W. Adams, RA 6-1200, x. 3611; r. 901 Warrenville Rd., Lisle, WO 8-4934.

CURRY, Arnold J.; L.A., '55, B.A., Grad. Business, '60, M.B.A.; Delta Tau Delta; Commercial Loan Department, Continental Illinois National Bank, 231 S. La Salle St., 828-2345; r. 300 N. State St., 10, 321-1282.

CURRY, John T.; Law, '15, J.D.; Phi Alpha Delta; Retired; r. 2108 Sherman Ave., Evanston, 869-1372.

CURTIS, Charles C.; Tech., '48, B.S.M.E.; Lambda Chi Alpha; Supervising Engr., Northern Ill. Gas Co., P. O. Box 190, Aurora, 60507, 242-4470; r. 189 Grandview Ave., Glen Ellyn, 60137, 469-0762.

CURTIS, Norman D.; C.C., '36, Diploma; Delta Upsilon; Manager, Personnel, Peat-Marwick Mitchell & Co., C.P.A., 111 W. Monore, FI 6-7200; r. 511 Elmore, Park Ridge, TA 3-1901.

CURTO, William P.; Com., '48, B.S.; Phi Kappa Psi; Regional Manager, Mortgage Loan Dept., The Northwestern Mutual Life Ins. Co., 1 N. LaSalle, FR 2-5380; r. 218 S. Edgewood, LaGrange, FL 4-0416.

CUSACK, Patrick F.; C.C., '49, B.S.; Gen. Superintendent of Mfg., Bell & Howell, 7100 McCormick Blvd, Lincolnwood, AM 2-1600; r. 2139 Prairie, Glenview, PA 4-2868.

CUSACK, Sherman K.; L.A., A., '63, B.A.; Teacher, English, Lyns Twshp H.S., La Grange; r. 5028 Woodland, Western Springs, 246-5299.

CUSACK, T. James; Loyola, '28, LLB. Law, '26; Gamma Eta Gamma; Lwyr., Lyon & Healy; Music, 64 E. Jackson Blvd, 4, WA 2-8341; r. 941 Gordon Terr. 13, GR 2-4418.

CUSER, Andrew A.; Law, '31, DePaul, LLB.; Owner, Currency Exchange, 10 S. Central, CO 1-2355; r. 7236 N. Kildare, Lincolnwood, OR 4-9533.

CUSHMAN, Roger H.; Bus. '41, B.S. Sigma Nu; Ass't. to Chairman of the Bd., Signode Corp., Steel Strapping, 2600 N. Western Ave., 47, AR 6-8500; r. 600 Raleigh, Glenview, PA 4-1722.

CUSTER, William J. Jr.; Tech., '58, B.S.; Chi Psi; Design Engineer, Deleuw Cather & Co., Consulting Engrs., 165 W. Wacker, FI 6-0424; r. 826 Hamlin, Evanston, DA 8-2765.

CUTLER, Irving H.; Graduate, '64, Ph.D.; Assistant Professor of Geography, Ill. Teachers' College, 6800 S. Stewart, AB 4-3900, x. 22; r. 3217 Hill Lane, Wilmette AL 1-8927.

CUTLER, John A.; Law, '41; Partner, Chapman & Cutler, Lwyrs., 111 W. Monroe, RA 6-6130; r. 112 N. Old Barrington Rd., Barrington, DU 1-0494.

CUTLER, Norman B.; Bus., E.B., '64, B.A., '65, M.B.A.; Operations Dept., First Nat'l. Bank of Chicago, 38 S. Dearborn, FR 2-6800; r. 8828 Leslie Lane, DesPlaines, 827-7095.

CUTLER, Paul W.; Law, '31, J.D.; Phi Alpha Delta; Ptnr., Chapman & Cutler, Attys., 111 W. Monroe, 3, RA 6-6130; r. 1775 S. Lane, Northbrook, CK 2-2657.

CUTLER, Richard S.; L.A., '20; Phi Delta Theta; Ptnr., Security Supervisors, Invst. Counsel, 135 S. LaSalle, 3, FR 2-4456; r. 385 Ridge, Winnetka, HI 6-4846.

CUTLER, Richard S. Jr.; Northwestern, Technological Institute, '50, B.S.M.E.; Phi

The Hotel of Distinction

Where Graciousness

Is a Tradition

The Orrington

Church Street and Orrington Avenue

Banquet Facilities from 8 to 1,000

Delta Theta; United Shoe Machinery, FR 2-0970; r. Oak Hill, Newbold Rd., Cary, ME 9-9893.

CUTTONE, Leonard; Law, '44, J.D.; Self Employed Attorney, 100 N. LaSalle St., 2, 263-3066; r. 804 Florence Drive, Park Ridge, 823-8925.

CWAYGEL, Jack A.; C.C., '48, B.S.; Acctg. Mgnr., Central Steel & Wire, 3000 W. 51st St., RE 7-3000; r. 9229 Oleander, Morton Grove, YO 5-0278.

CWIKLINSKI, Casimir V.; E.C., '30, B.S., Law, '33, J.D.; Judge; City Hall, FR 2-2680; r. 2947 N. Kolmar, 41, PE 6-2744.

CYRIER, Donald A.; Commerce, '50, Dipl.; Staff Assistant to Treasurer, United-Green field Corp., Mfr. Cutting & Hand Tools, 990 Skokie Blvd., Northbrook, DE 7-6727; r. 325 S. George, Mt. Prospect, CL 9-2441.

CZAJKOWSKI, George J.; Tech. Inst., T.I., '51, B.S.; Chemical Engr., Universal Oil Products Co., 30 Algonquien Rd., Des Plaines, RO 3-6000, x. 169; r. 3353 N. Pittsburgh, 60634, NA 5-4510.

CZAJOWSKI, James B.; L.A., AED, '56, B.A.; Agent, Prudential Ins. Co., 2255 W. Roscoe, LA 5-1403; r. 3825 W. Diversey Ave., 60647, DI 2-8412.

CZARNECKI, Joseph N.; Liberal Arts, 39, A.B.; Phi Delta Theta; Asst. Sales Manager, The Griffith Laboratories Inc., Manufacturing Food Chemists, 1415 W. 37th Street, 9, LA 3-7505; r. 1312 Granville, Park Ridge, TA 3-5860.

CZEKALA, David E., Business, '59, B.S., Law, '62, J.D.; Sigma Alpha Epsilon; Member-Board of Directors, Nat'l Savings & Loan Ass'n'., 3350 W. Diversey, 47, HU 6-5200; r. 638 Ottowa Ave. Park Ridge.

CZEKALA, Edward J.; Northwestern Commerce, 24, B.S.C.; Alpha Tau Omega; President, National Savings & Loan Assoc., 3350 W. Diversey Ave., 47 HU 6-5200; r. 1126 N. Euclid Ave., Oak Park, EU 6-0722.

CZERWONKY, Joachim O.; J., '35, B.A.; Lambda Chi Alpha; Vice-President, Fred C. Kramer Co., Engineering Supplies, ES 8-1800; r. 2800 S. 19th Ave., Broadview, 414 Pine Manor Dr., Wilmette, AL 1-4913.

CZIRR, Robert B.; Law, '59, J.D.; Tau Kappa Epsilon; Patent Attorney, International Harvestor Co., 180 N. Michigan, AN 3-4200, x. 614; r. 416 S. Elmwood, Oak Park, 383-7670.

DADDINO, Joseph L.; Commerce, '23, B.S.; Executive, Cook County Dept. of Public Aid, 318 W. Adams; r. 1406 N. Lawler Ave., TU 9-2582.

DAEMICKE, William M.; Univ. Chgo., '46, B.A., '48, M.A., N.U., Law, '51, J.D.; Sigma Chi, Phi Delta Phi; Attorney, 6859 S. Halsted, ST 3-0822; r. 6845 S. Union, 21, AB 4-7508.

DAHL, Bernard J. A.; Law, '29; Semi Retired; r. 1628 W. Greenleaf.

DAHL, Ernest A., Jr.; L.A., '41, B.S.; Beta Theta Pi; President, Business Efficiency Aids, Inc., 8114 N. Lawndale Skokie, OR 3-0520; r. 729 Greenwood, Wilmette, AL 6-0779.

DAHL, Genter W.; Journ, '47, '49, B.S., M.S.; Dahl-Rockwell & Genter, Dahl & Assoc., Inc.; Pres., Public Relations, 75 E. Wacker, FI 6-3016; r. 1070 Margret, Des Plaines, VA 4-4245.

DAHL, Walter P.; Law, '48, LL.B.; Judge of the Circuit Court., County Bldg. Chicago, BI 7-6600; r. 416 S. Windsor, Arlington Hts., CL 3-6927.

DAHLBERG, Fred R.; Com., '35, M.B.A.; U. of Ill., '29, B.S.; Defense Contract Audit Agcy. Chgo. Region; r. 6557 N. Spokane, RO 3-8580.

DAHLBERG, Martin C.; Music, '34, B.M.E., M.M.; Phi Kappa Lambda; Retired; r. 1365 Shermer Rd., Northbrook, CR 2-0041.

DAHLBERG, Richard L.; Music, '49, B.Mu; Phi Mu Alpha; Manager, Cost Accounting, Culligan, Inc., Northbrook, CR 2-1000, CO 7-1330; r. 429 Indian Hill, Deerfield, 945-4232.

DAHLGREN, Ronald L.; T.I., '61, B.S.; Phi Kappa Sigma; Department Chief, Teletype Corp., Teletype Equip., 5555 Touhy. Skokie, OR 6-1000, x. 288; r. 816 N. Vail, Arlington Hts., 392-5792.

DAHLQUIST, Gordon H.; Tech. Inst., '59, B.S., M.E.; Sales Application Engineer, I.T.T. Bell & Gossett Inc., Mfr'g. Hydronics Equip., 8200 N. Austin, Morton Grove, IN 3-4040; r. 930 Golfview, Glenview, 724-5656.

DAHLQUIST, John L.; Engineering, '36 B.S.; Dept. Chief, Teletype Corp., 5555 Touhy, Skokie, CO 7-6700; r. 7804 Olive, 60631, 631-8565.

DAHLSTROM, Donald A.; Grad Tech., '49, Ph.d.; V.P. & Dir., The EIMCO Corp., Processing Equipment, Mining Machinery, Bull Dozers, Working with Chemicals, Foods Etc., To Get Products, 301 S. Hicks Road, Palatine, NE 1-3210; r. 2590 Chianti Trail, Deerfield, WI 5-0668.

DAHLY, Norman; Northwestern, '53; Owner, Dahly Tool Co., Industrial Supplies; 4939 W. Fullerton Ave., 39, ME 7-3221; r. 1651 Channing Ct., Winston Park.

DAHM, Walter E.; State College of Iowa, '25, B.S., G. Education, '37, M.S.; Principal, John Mills School, 2824 76th Ave., Elmwood Park, GL 3-2041; r. 1115 S. Lincoln Ave., Park Ridge, 823-0640.

DAIGLE, Edward C.; E.B., '22; Retired; r. 2432 W. Fargo, 60645, BR 4-0690.

DAILEY, Don M.; '22, '34, M.A., Ph.D.; Cook County Council of Insured Savings & Loan, 105 W. Madison, AN 3-4661; r. 5726 Stony Island Ave., NO 7-4408.

DALE, Charles H.; L.A. Commerce, Evening Course, '52, '53, '54, N.U.; L.A., De Pauw, '50, B.A.; Mgr. Advert. Service; Chic. Tribune, 425 N. Michigan, 222-3811; r. 5548 Kenwood, MU 4-1856.

DALE, Julian, John; Ed., '48, M.A.; English Teacher, Elmwood Park Community H.S.; 8201 W. Fullerton, Elmwood Park; 9639 Pacific, Franklin Park, 678-8532.

DALE, Ted J.; C.C., '48, B.S.; Alpha Kappa Psi; Plant Mgr., Exide Industrl. Div. (Electric Storage Battery Co.); Storage Batteries, 5335 S. Western Blvd., WA 5-9800; r. 1141 N. Knight, Park Ridge, 692-3572.

DALE, Thomas C.; Chicago Commerce, '27, Dipl., President, Dale Insurance Agency, 170 W. Jackson, 60604, WA 2-6420; r. 2655 Winnemac, 60625, ED 4-0084.

DALEO, Roy F.; L.A., '62, B.Ph.; Delta Tau Delta; Sales Promotion, Sandoz Pharamaceuticals, Hanover, New Jersey, r. 201 N. Delaplaine Rd., Riverside, 442-8909.

DALEY, John A.; Mu., '63; In Service, r. 2709 Lawndale Ave., Evanston, GR 5-8448.

DALEY, John F.; L.A., '60, B.A.; Delta Upsilon; Wringer White Mop, 500 Sherman, Evanston, 939-2558, 864-8140; r. 800 Woodview Ave., Deerfield, 945-6904.

DALEY, Patrick A.; A., '63; In Service, r. 2709 Lawndale Ave., Evanston, GR 5-8448.

DALEY, Richard J.; Bus., '57, B.S.; Associate Rose, Burt & Pierce, Attorneys, 10 S. LaSalle, 60603, CE 6-7492; r. 7631 E. Lake Terr. Eastlake, AM 2-8667.

DALGETY, George S. Jr.; Beloit College, '43, Economics, '47; Owner, Dalgety Appraisal Real Estate Appraisal, 614 Dempster, Evanston, GR 5-2010; r. 3320 Dartmouth, Evanston, DA 8-2757.

DALLAS, Nick S.; Chem., '43, B.S., Phy. Chem., '48, M.S.; Research Chemist, Zenith Radio Corp., 6001 Dickens St., 745-4868; r. 253 Washington Blvd, Oak Park, EU 2-2428.

DALPORTO, Leo P.; A., '49, B.A.; Traffic Clerk, Beckman Instruments, Inc., Offner Div., 3900 River Rd., Schiller Park, 678-0050; r. 1112 N. Leclar, MA 6-6884.

DALTON, Bruce Edward; Com., '49, B.A.; Alpha Delta Sigma; Illinois Athletic Club; Sec. & Treas., Midwest Industrial Truck Inc., Pres., American Vulko Tread Corp., Industrial Trucks & Tires, 8128 N. Lawndale, Skokie, IR 8-7000; r. 134 E. Sibley, Park Ridge, TA 5-3482.

DALY, Frank J.; Beloit, '49, A.B., L., '54, J.D.; Sigma Pi, Phi Alpha Delta; Trust Officer, Cicero State Bank, 2446 S. Cicero, 60650, BI 2-3030; r. 4439 Saratoga, Downers Grove, WO 8-8060.

DALY, Robert L.; A., '40, B.A.; Montgomery Wards, State, ST 2-2500; r. 1710 Ridge Rd, Highland Park, 433-0624.

DALZIEL, Daniel J.; U. Ill., '30, B.A., Harvard, Law, N.U., '33, J.D.; Sigma Chi, Phi Delta Phi; Glen Flora C.C. Rotary, American College of Trial Lawyers, State American & Lake County Bar Association; Master in Chancery, Circuit Court, 19, Judicial District, Lake City, Ill., Partner, Snyder, Clarke, Dalziel, Holmquist & Johnson, Law Firm, 301 Washington, Waukegan, NA 3-0120; r. 1343 Hickory, Waukegan, ON 2-6514.

DAMASCUS, Aristides J.; L.A., '58, B.S.; Supervisor, Laboratory, G. D. Searle & Co., Box 5110, 60680, OR 3-3200; r. 466 N. 7th Ave., Des Plaines, 60016, 827-4167.

DAME, James S.; L.A., '24, B.S.; Alpha Delta Phi; Retired; r. 245 W. St. Charles Rd., Elmhurst, TE 2-2724.

DAME, John S.; T.I., '61, B.S., E.E.; Elec. Engr., Motorola, Inc., Manufacturer, Commercial Equipment, 4501 W. Augusta Blvd. 60651, SP 2-6500 Ext. 381; r. 245 W. St. Charles, Elmhurst, TE 2-2724.

DAMEN, Kenneth O.; Law, '30, B.A., Chicago Law Inst., '33, J.D.; Lawyer, General Practice Probate, Personal Injury, Etc., 2529 W. Farwell, 60645, SH 3-4648; r. Same.

DAMER, Roy F.; Journalism, '56, B.S.; Copyreader-Reporter, Chicago Tribune, 435 N. Michigan, 222-3475; r. 610 Cordial, DesPlaines, 437-1612.

DAMISCH, Richard J.; E. Com., '50, B.S., B.A.; Sigma Nu; President, Owner, Damisch Advertising, Marketing Agency, 839 Echo Lane, Glenview, 60025, 724-6642; r.

DAMM, Charles L.; Engineering, '54, B.S., I.E.; Kappa Sigma; Staff Assistant to Manager of Manufacturing Farm Equip Div., International Harvester Co., 180 N. Michigan, AN 3-4200; r. 238 Mayfair Place, Chicago Hts., SK 5-7215.

DAMM, David A.; A., '62, B.A.; Industrial Sales Supervisor, Scientific Products, 4700 Chase, Lincolnwood, 676-4242; r. 6029 N. Winthrop, 784-6962.

DAMMANN, Ernest H.; C.B., '24, Diploma; Owner, E. H. Dammann, C.P.A., 10 S. LaSalle, 60603, ST 2-4150; r. 3641 N. Drake, 60618, IR 8-6043.

DAMMANN, John G.; E.B., '56, B.S.; Pi Kappa Alpha; Legal Trainee, Washington National Insurance Co., 1630 Chicago, Evanston, 60201, GR 5-7900; r. 120 N. Wolf Wheeling.

DAMMANN, Robert D.; Music, '49, '50, Com., Grad., '59, BMus, BMus Ed, M.B.A.; Phi Mu Alpha; Marketing Services Manager, Revere Electric Manufacturing Co., 7420 Lehigh Ave., Niles, 60648, SP 4-1200; r. 7836 Kildare Ave., Skokie, OR 5-0032.

DAMMANN, Robert G.; L.A., '45, General Manager, Becker Roofing Co., 1880 Milwaukee, 60647, DI 2-5600; r. 6429 Eldorado Morton Grove, YO 5-0103.

DAMOND, Robert V.; E.Com., '42, B.S.C.; Partner, Damond & Damond, Certified Public Accountant, 100 N. LaSalle St. 60602, ST 2-6701; r. 137 Clyde, Evanston, DA 8-4042.

DAMOND, Samuel J.; C.C., '24; Sr. Partner, Damond & Damond, Cert. Public Accts, 100 N. LaSalle, 2, ST 2-6701; r. 5816 N. Sheridan, AR 1-0495.

DAMORE, John L.; S., '55, B.S.; Delta Tau Delta, Deru; Superintendent, Damore Construction, Gen. Constr., 279 Burlington, Riverside, HI 7-5160; r. 414 Repton Rd., Riverside.

DANCEY, John M.; Com., '50, B.S.; Kappa Sigma, Old Willow Club, Univ. Club; Investment Dept., Harris Trust & Savings Bank, 111 W. Monroe, 461-2841; r. 2233 Beechwood, Wilmette, AL 1-8238.

DANDIGNAC, Gordon J.; Grad. Com., '50, M.H.A.; Administrator, Michigan Avenue Hospital, 1439 S. Michigan Ave., 60605, 427-6185; r. r. 1439 S. Michigan Ave., 427-4566.

DANIEL, Edward J.; N.U., C.C., '19; Retired; r. 509 N. William St., Joliet, SA 6-5701.

DANIEL, John T.; C.B., '19; Retired; r. 2801 S. Parkway, 16, 225-4696.

DANIEL, Robert A.; A, '50, B.S., I.U., '54, M.D.; Phi Kappa Sigma; Doctor 738 Broadway, Gary, Ind., 885-7176; r. 716 N. Howard, Gary Ind., 938-2242.

DANIELAK, Richard John, Jr.; Grad. Bus., '64, MB.A, Tech. Inst., '62, M.E.; Phi Delta Theta, Industrial Salesman, Mobil Oil Co., 7280 N. Caldwell, Niles, 60648, 647-9644; r. 6639 Longmeadow Ave., Lincolnwood, 60646, OR 6-1421.

DANIELS, Edgar J.; L.A., '32, B.A., Law, '35, J.D.; Lambda Chi Alpha; Partner, Seibert & Daniels, Lawyers, 77 W. Washington, 2, CE 6-2426; r. 6658 N. Fairfield, BR 4-3666.

DANIELS, Everett C. Jr.; B.L.A., '51, B.S.; Export Traffic Manager, Encyclopaedia Britannica Inc., Book Publisher, 425 N. Michigan Ave., 11, 60641, 527-2350; r. 2256 Sherman Ave., Evanston, GR 5-1184.

DANIELS, Richard N.; Engineering, '61, B.S.; Evans Scholars; Computer Engineer, Vapor Corp., 6420 W. Howard, Niles, 60648, NE 1-9200; r. 9701 Gage, Franklin Park, 60131, 678-0687.

DANIELS, Thomas P.; '62, B.A.; Teacher, Mather High School; r. 6503 N. Maplewood 60645, 465-2726.

DANIELSON, Danny A.; E.C.B., '28, B.S.; Alpha Tau Omega; Retired; r. 1330 Newport, 57, 60657, GR 2-9416.

DANISCH, Joseph A.; C.C., '54, Dip.; Commerce Club; Sales Repr., Crouch Bros., Transportation, Trucking Motorcarrier, 5503 W. 47th, LU 1-1500; r. 3004 N. 78 Court, Elmwood Park, 456-8259.

DANKO, John B.; Commerce, '50, B.S.; Ass't Works Auditor, U.S. Steel, 1 N. Broadway, Gary, Ind.; r. 78 Ski, Ogden Dunes, Gary Ind.

DANZER, Gerald A.; Grad., '61, M.A.; Principal, Lutheran School of Saint Luke, Rush & Washington Sts., Itasca, 773-0396; r. 216 S. Walnut St., Itasca, 773-1493.

DANZIG, Robert L.; I.U., '37, B.A., '41, M.A.; Psychologist, Private Prac., 695 Vernon, Glencoe, VE 5-2789; r. 1120 Lake St., Evanston, GR 5-8079, UN 4-5633.

DAPPLES, Edward C.; G., '34, A. '28, B.A., MB.A; Professor, Northwestern University r. 9446 Hamlin Ave., Evanston, 677-8797.

PITTSBURGH PLATE GLASS CO.

GLASS and GLAZING

4850 S. Kilbourn **Chicago 32, Ill.** **CL 4-4100**

DARDEN, Lloyd B.; C.C., '45, Dip.; Broker, Albert H. Johnson & Co., Real Estate Broker, 534 E. 61 St., DO 3-3380; r. 1136 Hyde Park Blvd, Hyde Park, AT 5-7646.

DARDWIN, Arnold F.; Jour. C., '37; Asst. Circulation Manager, Publish Magazine "Nations Business," U.S. Chamber of Commerce; Room 1132, 38 S. Dearborn, 60603, DE 2-0870; r. 5031 Jerome, Skokie, 60076, OR 5-1328.

DARLING, John S.; Comerce, Chicago Campus, 39; Phi Sigma Phi; Partner, Price Waterhouse & Co., 3100 Prudential Plaza, FR 2-8080; r. 85 Hibbard Rd., Winnetka, HI 6-3887.

DARNALL, C. Jackson; Law, '60, J.D.; Phi Delta Phi, Phi Kappa Sigma; C. Jackson Darnall, 3113 Calwagner, Franklin Park, 455-7855; r. 375 Walnut, Elmhurst, TE 2-4931.

DASH, Harold; E.D., '39, B.S.; V.P., Jam-Handy Organization, Motion Picture, 230 N. Michigan, ST 2-6757; r. 2120 Lincolnwood, Evanston, DA 8-9490.

DATO, Edwin Edward; Tech, '47, B.S.; President, Dato Realty Inc., Dato' Tucker Develop. Corp., Realtors, Bldrs., 110 Kennedy, Carpentersville, 287-3318; r. 9 Summit Rd., Lake Zurick, GE 8-5521.

DAUCHY, Peter; C.C., '50, B.S.; Sigma Chi; Stockbroker, Ill. Co., 231 S. LaSalle, FI-6-3400; r. 139 Berthing Lane, Winnetka, WI 6-2678.

DAUER, Dr. Ernst A.; L.A.S., '29, B.S., Com. Grad., '30, MB.A., '42, Ph.B.; Phi Beta Kappa, Acacia, Beta Gamma Sigma; Title Director of Consumer Credit Studios, Household Finance, 3200 Prudential Plaza, 1, WH 4-7174; r. 1005 Ashland Ave., Wilmette, AL 1-0175.

DAUNHEIMER, Walter J.; C.C., '51, Dip.; Manager of Labor Relations, Northern Illinois Gas, E.W. Tollway at Rt. 59, 355-8000; r. 424 Lakelawn, Aurora, TW 2-9497.

DAVALT, Harlan M.; Ed., '51, B.S.Ed.; Bandmaster, Board of Education Dist 45, Jackson School, Villa Park, TE 2-3260; r. 314 School, Villa Park, TE 2-8233.

DAVEE, Ken M.; Com., EB '31; Davee, Koehnlein, & Keating Marketing Research 100 S. Wacker Dr., CE 6-3464; r. 1550 Lake Shore Dr., 664-4128.

DAVENPORT, Robert M.; Bus., EB '62, GB, '64; Mgmt. Trainee, Ill. Bell Telephone, 208 W. Washington, 60610, 642-7847; r. 311 Ridge, Evanston, 869-1974.

DAVEY, James Jr.; C.C., '56, B.S.; Supr. of Cost Accounting, United Airlines, P.O.Box 880, O'Hare Airport, 625-1400 Ext. 3341; r. 8205 S. Kingston, 17, SO 8-1191.

DAVID, Edwin N.; A., '35, B.S.; Phi Mu Delta; Analyst, Argonne National Lab., Lemont, 739-7711; r. 808 S. Eighth Ave., LaGrange, FL 2-3605.

DAVID, Jacob Jr., A., '58; Mgr., Gold Standard Liquors; 6630 N. Ridge, 465-3100; r. 6357 N. Paulina, 761-7993.

DAVID, Robert C.; E.B., '37, B.S.; Self Employed, Robert C. David, CPA, 932 Rosemary, Deerfield, 733-0121; r. Same, WI 5-0552.

DAVID, Robert M.; Univ. Mich., '32, B.A.; N.U., Law, '32,'33, Chicago Kent Coll., '38, LL.B.; Sigma Alpha Epsilon; Pres., David Storage & Moving Co., 1830 Ridge Ave., Evanston, UN 4-0355, BR 3-4747; r. 528 Sheridan Rd., GR 5-1264.

DAVIDSON, Collins S.; E. Bus., '28, B.S.Bus; Sigma Nu; Salesman, National Biscuit Co., 220 Oak, Geneva, CE 2-0508; r. Same.

DAVIDSON, David; Law, '48, J.D.; Tau Epsilon Rho, Tau Kappa Epsilon; Ptnr.-Attorney, Gunn, Davidson & Bramthan, 110 S. Dearborn St., 3, ST 2-7553; r. 400 E. Randolph St., 2016, 527-3996.

DAVIDSON, Don Q.; Music, Mu, '50; Chicago Sales Manager Ladies Home Journal, Curtis Publishing Co., 10 S. Riverside Plaza, 60606, CE 6-7356; r. 1208 Judson Ave., Evanston, 60202, 328-4090.

DAVIDSON, Donald J.; Com., '48, B.S.; Sigma Chi; Salesman, Publishers Rep., Time Inc., 221 N. LaSalle, AN 3-2860; r. 1351 Greenwood, Wilmette, AL 1-6840.

DAVIDSON, Donald W.; E.B., '62; In Service r. 2624 Blackhawk, Wilmette, AL 1-6424.

DAVIDSON, Edward B.; Com., '12, B.S.; Football Ticket Manager of N.U., 15 Years, Retired; r. 2433 Cowper Ave., Evanston, UN 4-7633.

DAVIDSON, James V.; N.U., EC, '47; Delta Upsilon; Purchasing Dept., Bell & Howell 7100 McCormick, 60645, 673-1436; r. 938 Meadowlark Lane, Glenview, PA 4-5105.

DAVIDSON, Moshe; Grad., '49, M.S.; Ed., '54, M.S.; Teacher-History, 5110 N. Damen, LO 1-6561; r. 4901 N. Lawndale, 25, JU 8-5029.

DAVIDSON, Robert G.; L.A., '39; Pres. & Owner, R. G. Davidson Co.; Printing Service, 180 N. Wabash, CE 6-5720; r. 385 Sunset Lane, Glencoe, VE 5-3068.

DAVIDSON, Robert M.; L.A., '33; Delta Tau Delta; Regional Director of Agencies, Washington National Insurance Co., 1630 Chicago, Evanston, GR 5-7900; r. 1034 Michigan, Evanston, GR 5-0980.

DAVIDSON, William Duncan; Commerce, '32, B.S.; Delta Tau Delta; North Shore Country Club, Chicago Rotary Club, Mid-Day Club; Associate Agency Manager, Equitable Life Assurance Society, Insurance, 29 S. LaSalle St., Suite 455, 3, FR 2-0400; r. 2624 Blackhawk Rd., Wilmette, AL 1-6424.

DAVIDSON, Winn C.; Bus., '61, B.S. B.A., Assistant to Officers, The First National Bank of Chicago, 38 S. Dearborn, FR 2-6800 Ext. 2732; r. 649 N. Clark Dr., Palatine, 358-7841.

DAVIES, Ernest E., Dr.; TUC., '53, In Service; r. 1500 Hinman Ave., Evanston, DA 8-4748.

DAVIES, John H.; G.Mu, '54; Assistant Director, Contemporary Music Project, Ford Foundation, Music Educators National Conference, 1201 N.W. 16th St., Wash., D.C.; r. Box 169 Edwars Rd., Fox River Grove, OL 8-7440.

DAVIES, Roger B.; Com., '52, B.S.; All Steel Equipment Co., Aurora, 896; r. 58 Fernwood, Aurora, 892-9504.

DAVIES, William D.; L.A., '60, B.A., Stritch Med. School, '64, M.D.; Cook County Hosp., Ward 35, Evanston; r. 8004 Salisbury, Lyons, HI 7-1709.

DAVIS, Albert L.; Speech, '37, B.S.; Phi Eta Sigma, Delta Sigma Rho; Pres., Best Hardware Co., Duro Industries Public Warehouse, 401 W. Ontario St., 10, MO 4-7533; r. 1156 Hohlfelder Rd., Glencoe, VE 5-1898.

DAVIS, Aymer D.; E. Com., '29, B.S.C.; Pi Kappa Alpha, Delta Theta Phi; Attorney, Self Employed, 231 S. LaSalle, ST 2-8500, 341-1515; r. 205 Rex, Elmhurst, TE 2-0994. tomer Supervisor Engineer, IBM Co. Inc.,

ROBERT HULICK & CO.

Creators of gift insurance . . . the plan that pays you a bonus for living.

2763 ASBURY EVANSTON, ILLINOIS 328-2939

DAVIS, Brant R.; T.I., '59; Theta Chi; Cus- 7321 W. Lake, River Forest, AU 7-8300; r. 509 Chatham, Villa Park, BR 9-6626.

DAVIS, Britton A.; Law, '59, B.S.L., Law, '60, LL.B.; Phi Delta Phi; Lawyer, Haight, Simmons & Hofeldt, Lwyers, 2177 Board of Trade Bldg.; r. 1228 Princeton, Wilmette, AL 1-0712.

DAVIS, Caleb A. Jr.; L.A., '61, Ph.B.; Alpha Pi Alpha; Civil Engineer, Board of Local Improvement, Local Government, 119 N. LaSalle, Room 702, RA 6-8000 Ext. 2113; r. 8825 S. Cottage Grove, 483-6862.

DAVIS, Charles K. Jr.; C.B., '60; Sales Manager, Chicago Brick Construction, 135 S. LaSalle, IN 8-4480; r. 915 S. Waiola, LaGrange, FL 4-2954.

DAVIS, Clyde F., Jr.; A.Ed., '63, r. 3019 W. Logan Blvd., 60647, BR 8-5046, 527-4141.

DAVIS, DeForest P.; Harvard, '34, B.A., N.U. Law, '37, J.D.; Phi Delta Phi; Associates, Wilkinson, Davis, Reynolds, Attorney, 38 S. Dearborn, CE 6-3873; r. 755 N. Washington Rd., Lake Forest, CE 4-2747.

DAVIS, Edward J.; Com., '40, B.S.C.; Assist. Treasurer, Jewel Tea Co., 1955 W. North Ave., AU 7-6600; r. 1056 Waveland Rd., Lake Forest, CE 4-2641.

DAVIS, Emmett W.; GEd., '48; Elementary School Principal, Waukegan School Syst., 110 S. Orchard, Waukegan; r. 1718 Lydia, Waukegan, MA 3-3116.

DAVIS, Franklin D.; C.B., '64, '65, 60 hr. 30 hr.; Assoc. Engr., Western Electric Mdse. Mart Plaza, 222-6237; r. 1455 W. Elmdale Ave., 60626, 271-1479.

DAVIS, Gail C.; C.B., '62; Imp. Engineer, Inland Steel, 3210 Watling, East Chicago, Ind., ES 5-6200 x. 4130; r. 7612 Indian Boundary, Gary, Ind., 938-4129.

DAVIS, Jack; Ed., '49; Teacher, Board of Education, Chicago; r. 72 Elm SU 7-3841.

DAVIS, Jack R.; L.A., '56, John Marshall, '59, LL.B.; Lawyer, Illinois Central R.R., 135 E. 11th Place, 5, WA 2-4811; r. 4037 N. Lowell, 4, PE 6-2683.

DAVIS, James A.; Jour., '50; Asst. Professor of Sociology, University of Chicago, 5720 Woodlawn, PL 2-6444; r. 1229 E. 50th, 15, 548-0383.

DAVIS, Joseph E.; Law, '60, B.S.L., '58, LL.B., '60; Tau Epsilon Rho; Lawyer, Joseph E. Davis, 77 W. Washington, Suite 1618, RA 6-9038-9; r. 819 Dobson, Evanston, UN 9-4380.

DAVIS, Leo G.; C.C., '51, B.S., Univ. of Chgo., '53, M.B.A.; President, Fulton Metal Products Co., Stainless Steel Fabrications, 4224 S. Lowe, 60609, LA 3-7882; r. 5507 S. Hyde Park Blvd, 60637, 493-0339.

DAVIS, Louis D. Jr.; Tech., '51, B.S., M.E.; Pi Tau Sigma; Mechanical Engineer, American Steel Foundry, Hammond, Ind., SO 8-4107; r. 326 Sandra Lane, Chicago Hts., SK 5-4521.

DAVIS, Malcolm W.; C.C., '29, Diploma; Retired; r. 2648 Eastwood, 25, JU 8-7113.

DAVIS, Maurice J.; Jour., '32, B.S.; Phi Epsilon Pi; Owner, Davis Congress Shops Inc., Haberdashers-Outfitters, 1547 N. Wells, Old Town, 943-6751; r. 318 Beverly Drive, Wilmette, AL 6-0374.

DAVIS, Maxwell D.; C.B., '46, B.S.; Sr. Acc't, Berman & Hirsch Co., Cert. Public Accts, 65 E. South Water, 1, FI 6-0280; r. 2836 Balmoral, 25, RA 8-6547.

DAVIS, Morris; C., '48, B.S.; Accounting Supr., Sweetheart Cup Corp., Mfr., Paper Products, 3757 S. Ashland, CL 4-9500; r. 9458 N. Lorel, Skokie, YO 6-5864.

DAVIS, Philip R.; Law, '16, LL.B.; Phi Epsilon Delta; Cliff Dwellers, Boswell, N.U. Club, City Club; Att'y, Philip R. Davis, Lawyer, 1 N. LaSalle, 2, FR 2-6050; r. 1000 Lake Shore Drive, 11, WH 3-3917.

DAVIS, Ralph G.; C.C., '19, C.P.A.; Sales Rep., Investment Research Co., Financing investments, Leasing, 11 S. LaSalle, 60602, FI 6-7358; r. 5840 N. East Circle, 60631, NE 1-0282.

DAVIS, Richard F.; Elec. Engr., '64, B.S.E.E.; Electrical Engineer, Klein & Schmidt, Div. of Smith Corona Marchant, 89 Lincolnwood, Highland Park, 945-1000; r. 2149 Ridge Ave., Evanston, 60201, 869-2205.

DAVIS, Robert S.; E.C., '37, B.S.; Partner, Cobid Corp., Mfg. & Importing of Adv. Specialties, 4940 Sheridan Rd., 60640, LO 1-7982; r. 5701 N. Sheridan, 60626, UP 8-9891.

DAVIS, Ronald S.; Bus., '55, B.S.Bus Adm. Phi Epsilon Pi; Attorney, Ronald S. Davis 180 W. Washington, FR 2-3227; r. 7428 N. Tripp, Skokie, OR 3-8734.

DAVIS, Roy William; C.C., '43, Diploma; Delta Sigma Pi, Kiwanis, Economic Lt. Gov. Div. I of I-I Dist., Trustee Spastic Paralysis Research Foundation; V. Pres., Continental Illinois National Bank & Trust Co. of Chicago, 231 S. LaSalle St., 828-2345; r. 2128 Downey Rd., Homewood, 348-3496.

DAVIS, Wainwright; L.A., '30; Fire Insurance Inspector, National Inspection Co., 309 W. Jackson, WA 2-4174; r. 8023 Lyons St., Niles, YO 5-2996.

DAVIS, William C.; L.A., '31; Sigma Alpha Epsilon; Procedures Analyst, International Harvester, 1015 W. 120th, CO 4-4300; r. 18607 Cowing Ct., Homewood, SY 8-1729.

DAVIS, William E.; Engineering, '22, B.S., E.E.; Delta Upsilon; Owner, Davis Realty, 538 Duane St., P.O. Box 47, Glen Ellyn, HO 9-2600; r. 236 Grandview, Glen Ellyn, HO 9-2358.

DAVISSON, William J.; Ed., '57, M.A.; Phi Delta Kappa, Phi Delta Theta; Teacher, Jr. High School, Social Studies, Wheaton Public Schools, 504 Naperville St., Wheaton, 469-4112; r. 598 Maiden Lane, Glen Ellyn.

DAVIS, William J.; L.A., '59, B.A.; Lambda Chi Alpha; In Service; r. 1304 W. Eddy, 13, LA 5-5469.

DAVITT, Francis J.; Speech, '55, M.A.; Teacher, Chicago Board of Education, 228 N. LaSalle, r. 2610 W. Balmoral, 561-1761.

DAWE, Garfield A.; L.A., '49, B.S.; Alpha Delta Phi; Chief Engineer, E. H. Sargent & Co., Chemical & Lab Instrument Supplies, 4647 W. Foster Ave., 31, SP 7-2700; r. 827 Meadow Rd., Northbrook, CR 2-0252.

DAWE, Vernon; E.C., '34, B.S.; Rotary; President, Dawe's Laboratories Inc., Vitamin's & Fine Chemicals, 4800 S. Richmond, VI 7-3710; r. 1166 Lincoln Ave., Highland Park, ID 2-3753.

DAWSON, Harold; A.Ed., '61, Diploma; Charge of Stock, Jerrems, Men Clothing, 11 N. Wabash, RA 6-2200; r. 9040 E. Dauphin, 487-0411.

DAWSON, Homer C.; Law, '12, LL.B.; Retired; r. 332 Herrick Rd., Riverside, HI 7-0425.

Compliments of

HOMER C. DAWSON

Class of 1912 (Law)

Swanson-MacPherson Equipt., Inc.

Construction Fastening & Concrete Diamond Drilling Specialists

5349 W. Madison St. Chicago ES 9-1623

DAWSON, John A.; L.A., '29; Phi Kappa Sigma; Owner, John A. Dawson & Co., Investments, Stocks, 1 N. LaSalle, FI 6-3211; r. 141 Sheridan Rd., Winnetka, HI 6-1311.

DAWSON, John R. Jr.; L.A., '62, B.A.; Chi Phi; Chemist, American Potash & Chemical Corp., 258 Ann St., West Chicago, 231-0760; r. 1055 College, Wheaton, 668-1490.

DAWSON, Wayne T.; C.C., '22, Diploma; Alpha Kappa Psi, Chicago Atheletic Club Hinsdale Golf Club; Partner, Doty & Dawson, C.P.A., 38 S. Dearborn, 3, AN 3-1575; r. 330 N. Lincoln, Hinsdale, FA 3-0177.

DAWSON, William L.; Fisk, '09, A.B., N.U., Law, '20, J.D.; Alpha Phi Alpha; Vice Chairman, Democratic Cook County Central Committee, Vice Chairman, Democratic National Committee, Exec. Secy. Democratic. Congressional. Committee, House of Representatives, Congressman from First Congressional District of Ill., Democratic Committeeman for 2nd Ward, 2nd Ward Regular Democratic Organization, 3433 Indiana, 16, CA 5-7073; r. 3725 Lake Park, 15, OA 4-1090.

DAX, Curtis J.; S., '54; Lawyer, Self Employed, 221 N. LaSalle, FI 6-7660; r. 7046 N. Ozark, 31, RO 3-1832.

DAY, L. Dudley L., Rev.; Bus. '58, M.A.; Delta Pi Epsilon; Priest, Augustinian Order, 6310 S. Claremont Ave., 925-1311; r. Same.

DAY, Raymond M.; C.C., '26, Dipl; Alpha Kappa Psi; Retired; r. 118 Virginia, Apt. 14, Elmhurst, 832-7026.

DAY, Richard P.; C., '49, B.S.; Theta Xi; Asst. Manager, Metropolitan Life Ins. Co., Life Ins. & Hosp., York & Schiller, Elmhurst, TE 2-7740; r. 16 W. 620, Red Oak, Bensenville.

DAY, Robert L.; Bus., '56, B.S., Law, '59, J.D.; Delta Sigma Pi, Phi Delta Phi; Associate Attorney, Chadwell, Keck, Kayser, Ruggles & McLaren, 135 S. LaSalle, 60603, RA 6-2545; r. 1963 Big Oak Lane, Northbrook, 272-7241.

DEAL, John R.; C.C., '47, B.B.A.; Revenue Agent, Internal Revenue Service, 17 N. Dearborn, 22-7005; r. 3718 Agatite, 25, KE 9-9287.

DEAL, Robert J.; Accounting, '35, M.B.A.; Bus. Ed., Supervision, Board of Education, 228 N. LaSalle, 60601, DE 2-7800; r. 1335 Chase, 60626, RO 1-1846.

DEALBANI, Virgil R.; Grad. Music, '46; M.Music; Instr, Board of Education, 3600 W. 5th Ave., r. 512 Belden, 60614, LI 9-4266.

DEAN, Bernard G., Jr.; C.C., '57, Dipl.; Self-Emp., Ins.-Broker, 1119 N. Spaulding, 51, AL 2-2052; Same.

DEAN, Bruce E; Graduate Business, '57, M.B.A.; Alpha Kappa Psi; Tax Auditor, State of California Board of Equalization, 333 N. Michigan, 60601, 782-7253; r. 5018 N. Clark, 60626, 784-0087.

DEAN, Duane F.; L.A., '48,; N.U.S.A.; Designer Adv. Displays, Rapid Mounting & Finishing Co., 310 W. Polk St., HA 7-7993; r. 213 Wildwood Rd., Elk Grove Village, HE 7-0464.

DEAN, Harry A.; Liberal Arts, '18, B.A.; Delta Upsilon; Account Exec. Visual Tools-Slides, Stripfilms; A.G.S. & R., Inc., 178 W. Randolph St., 60601, 372-8888; r. 3614 Central Rd., Glenview, 60025, 724-1499.

DEAN, Howard M., Jr.; G.B., '61, M.B.A.; Phi Delta Theta; Int. Auditor, Dean Foods Co., 3600 N. River Rd., Franklin Park, NA 5-6200; r. 917 S. Thurlow, Hinsdale, 325-0476.

DEAN, John C.; Liberal Arts, '60, B.A.; Project Co-ordinator, U. S. Gypsum, 101 S. Wacker, 321-4000; r. 5025 W. Quincy, MA 6-1243.

DEAN, Leslie E.; Commerce, '64, B.A., Finance; Alpha Phi Omega; Choir (Chgo Campus), Teacher-Roosevelt High School, Chicago Board of Education, r. 316 S. Oak Park Ave., Oak Park, 60302, EU 3-3058.

DEAN, Lester; Ed., '51, Ged, '52; Teacher, High School, Evanston School System, 1600 Dodge; r. 2015 Pratt Ct., Evanston, UN 4-9840.

DEAN, Paul H.; Grad. Sch. Bus. Adm., '39, '40; Lambda Chi Alpha; Purchasing Agent, Tribune Co., Mass Media, Tribune Square, 11, 222-3200; r. 2034 Thornwood, Wilmette, 256-2248.

DEAN, Raymond E.; C. Com., '34, B.S.; Terminal Mgr., New York Central & Rock Island, 137 W. Van Buren, 5, WA 2-4200; r. 7427 South Shore, 49, RE 4-1458.

DEAN, Robert H.; T.I., '61; Test Group Supervisor, Vapor Corporation., Boilers, 6420 W. Howard, 60648, 967-8300; r. 2150 McDaniel, 475-0625.

DeANGELIS, Joseph P.; Graduate Business, '58, M.B.A.; Graduate Business Association, Sales, Advertising Metal Display Co., 4620 W. 19th St., BI 2-1242; r. 633 S. LaLonde, Lombard, MA 7-8292.

DEARDORFF, Barry L.; G.Ed., '63, M.A.; Teacher, English, Niles North High School, Skokie, 9800 Lowler Ave., Skokie; r. 501 E. 32nd St., Apt. 1407, 60616, 225-4248.

D'EATH, Harley W.; E.B., '36, B.S.; Economist, Fed. Agency-Housing & Home Finance, 360 N. Michigan; r. 6113 Elm St., Morton Grove, 60053, YO 6-3197.

DEAVER, Noland M., Jr.; C.C., '54, Dipl.: Signature Payer, Harris Trust & Savings Bank, 111 W. Monroe, 90, 461-3117; r. 232 Roberta, SK 4-5219.

DeBAT, Alfred L.; J., '53, B.S., '54, M.S.; Sigma Delta Chi; Managing Editor of Furn. Design Magazine, Graphic Arts Publ. Co., 7373 N. Lincoln Ave., 267-4260; r. 1116 W. Lill, LA 5-6846.

DeBEER, George L.; Com., '29, B.S.; Delta Upsilon; V.P., Foote, Cone & Belding. Advg. Agcy., 155 E. Superior, 60611, SU 7-4800; r. Terra Cotta Rd., 2, Pheasant Hollow, Crystal Lake, 815, 459-1509.

DE BELLA, Micheal J.; U.C., '57, Ph B.; Jackson, 431-7000; r. 6218 S. Kilpatrick, 767-5779.

DeBOER, Frank E.; Grad., '54, Ph.D.; Senior Metallurgist, Continental Can Co., Packaging, 7622 S. Racine, 60620, VI 6-3800; r. 18314 School St., Lansing, 474-6520.

DEBOLT, Edward I.; Law, '24, J.D.; Assoc. Council, Turner, Hunt & Wwoley; Lwyrs., 134 S. LaSalle, 3, FR 2-4808; r. 519 S. Villa, Villa Park, 834-8586.

DE BOUVER, Ronald U.; Mich. Music, '56. B. of Music; Theta Delta Chi, Phi Mu Alpha; Ass't. Buyer In Art Galleries, Marshall Field & Co., 111 N. State, ST 1-1000, x. 2213; r. 1548 N. LaSalle, DE 7-5247.

DEBUS, Allen G.; L.A., '47, B.S., Ind. Univ., A.M., Harvard, Ph.D.; Lambda Chi Apha, Phi Eta Sigma, Phi Alpha Theta; Assoc.

Compliments of

WILLIAM L. DAWSON, '20

Prof. History of Science, University of Chicago, Gates-Blake, 329, MI 3-0800, x. 2731; r. Same.

DECHAMBRE, Gerald P.; Commerce, '55, Diploma; Vice President, Illinois Coil Spring Co., 2100 N. Major, NA 2-8100; r. 821 Shibley, Park Ridge, TA 3-5610.

DECKER, Bernard M.; University of Illinois, '26, A.B.; Deta Tau Delta; Circuit Judge of Illinois, 19th Judicial Dist., Court House, Waukegan, 244-6600; r. 1500 N. Sheridan Rd., Waukegan, ON 2-6353.

DECKER, H. Howard, Jr.; Bus., '48, B.S.; Mgr., Finance, Gen. Elec., 20 N. Wacker, 6, 763-1676; r. 1220 Judson Ave., Evanston, UN 4-8516.

DECKER, Thomas D.; Law, '63, J.D.: Phi Delta Phi; Asst. Attorney General, State of Ill., 160 N. LaSalle St., 346-2000, x. 2179; r. 40 E. Schiller St., 641-9445.

DECKER, William J.; T.I., '46, B.S., Mech. Eng.; General Sales Mgr., Lake Eng. Co., Div. Arlo Mfg. Corp., Mfg. Baling Presses, 312 Gostlin, P.O. Box 784, Hammond, Ind., RE 1-6535; r. 10963 Homewood Ave., 60643, BE 3-8285.

DeCORREVONT, William J.; Ed., '42, B.S.; Sigma Chi; Owner, DeCorrevont Rug & Furn. Cleaners, 3743 N. Southport, LI 9-2808; r. 42 N. Lotus, ES 8-3019.

DeCOUDRES, Dean A.; Engr., '39, B.S., C.E.; Tau Beta; Sales Engr., Bornquist Inc., Representative, Bell & Gossett Co., Mfrs., Plbg. & Htg. Equip., 7050 Lehigh, 20, SP 4-2800; r. 9109 S. Carpenter, 20, HI 5-5378.

DEDRICK, Dwain E.; Graduate, '64, Ph.D.; Associate Prof. Spanish, North Park College, Foster & Kedzie, 60625, JU 3-2700; r. 2240 Center St., Northbrook, CR 2-4149.

DEE, Chester H., Lt. Col.; Univ. College, '52, Ph.B.; Phi Kappa Tau; Industrial Security Specialist, Central Contract Manager, Reg., O'Hara Inter. CY 6-4411; r. 2626 N. Richmond, 47, AR 6-0281.

DEE, Harley V.; Loyola Univ., Los Angeles, E.C.B., '42, B.B.A.; Adv. Director, Chicago New World, Catholic Newspaper, 109 N. Dearborn, FR 2-5511; r. 8 E. Pearson, WH 4-4024.

DEE, W. Steven; G.B., '63, M.B.A.; r. 1341 Elmwood Ave., Wilmette, AL 1-4982.

DEECKEN, Robert H.; C.C., '48, B.S.; Phi Sigma Phi; V.P., Chicago Federal Savings & Loan Assn., 100 N. State, 2, FI 6-4200; r. 10411 Ave. "G", SO 8-5179.

DEERFIELD, Eddie; Journalism, '50, B.S.: Sigma Delta Chi, Phi Eta Sigma; V.P., Theodore R. Sills, Inc., 39 S. LaSalle St., 60603, DE 2-5366; r. 2013 Ridge Ave., Evanston, 60201, UN 9-9176.

DEERING, Anthony; Lewis Inst., '27, B.S., N.U., Law, '30, J.D.; A. Deering, Lwyr., 1404 Fullerton, 14, LI 9-1305; r. 2052 Lincoln Park West, 14, GR 2-4317.

DEERING, Wilbert B.; G.Ed., '40, M.A.; Teacher, Lane Technical High School; r. 748 Chatham Rd., Glenview, PA 4-0781.

DEETTEN, Willard R.; Com., '48, B.S., Treasurer-Controller, Wade, Wenger, Servicemaster Co., Franchising, Carpet, Furniture, Wall & Floor Clng., 2300 Warrenville Rd., Downers Grove, 964-1300; r. 875 S. Parkside Ave., Elmhurst, TE 4-1098.

DEFENBAU, Calvin E., Jr.; Education, '53, Master; Phi Delta Kappa, Epsilon Pi Tau; Business Manager, Board of Education, District 44; r. 150 W. Madison Dr., Lombard, 627-1006; r. 127 S. Martha St., Lombard, 627-0063.

DEGEN Lewis; Pharmacy, '93, Ph.D.; A.F.A.M., Medinah, B'Nai-Brith; Special Rep., Mutual of New York Life Ins. Co., Room 734, 208 S. LaSalle, 60604, DE 2-2046; r. 6700 Crandon Ave., 60649, PI 2-7531.

DE GEUS, Klint L.; Ed., '60; Lloyd & De Geus Invsts. Ins. & Rl. Est.; 5 E. Van Buren, Joliet, SA 6-4236; r. 913 Oakland Ave. Joliet, 726-1809.

DeGROTTE, Raymond Jr.; E.B., '52, B.S.; Office Manager, American President Lines Ltd., Steamship Line, 110 S. Dearborn St., 3, AN 3-5909; r. 6018 N. Claremont Ave., 45, RO 4-4785.

DeHAAN, Don E.; L.A., '50; Alpha Tau Omega; Sales Mgr., Finn & Co. Real Estate, 8300 Cottage Grove, TR 4-9300; r. 20852 Greenwood Dr., Olympia Fields, 747-2240.

DeHAVEN, Frank W.; C.C., '55, B.S., '59, M.B.A.; Ind. Salesman, Permacel Tape Corp, Manufacturers, 222 W. Adams, 6 DE 2-3588; r. 345 Birkdale Rd., Lake Bluf, 234-0677.

DEJON, William L.L.; C.B., '52; Northwestern University, 1914 Sheridan Rd., 492-3616; r. 949 Benson Lane, Libertyville, 362-7227.

DELANEY, Eugene F.; E.Bus., '48, B.A.; Phi Psi, Midwest Sales Manager, Berkshire Hathaway Inc., Textile Mill, 311 Merchandise Mart, 60651, 527-5923; r. 220 S. LaGrange, LaGrange, FL 2-8259.

DELANEY, James A. Jr.; L.A., '38, B.S.; Phi Kappa Psi; Pres., McMaster-Carr Supply Co., Ind. Supplies, 2828 N. Paulina, 13, BU 1-1010; r. 615 Washington, Glencoe, VE 5-2363.

DE LANEY, William H.; L.A., '49, B.S.; Home Office Representative, Prudential Insurance Co., of America Prudential Plaza, 1, WH 3-2800, x. 453; r. 14604 S. Kenwood Ave., Dolton, VI 9-9402.

De LA PAZ, Thomas N.; Ed., '55; Scott Forsman & Co., Book Printers, 433 N. Erie St., 60611, WH 4-4890; r. 6600 N. Bosworth, 764-6050.

DE LAPP Albert A.; Post Grad., '14; Alpha Tau Omega; Owner, A. A. De Lapp & Co., Insurance, 220 S. State, 939-3338; r. 2319 Hartzell, Evanston, UN 4-9398.

DE LARCO, Leonard J.; E.B., '56, B.S.; Zeta Psi; Young Republican Club; Agent, State Farm Ins., 1048 Winston Park.

McMASTER-CARR

SUPPLY COMPANY

2828 N. PAULINA ST., CHICAGO, ILLINOIS 60657

Everything for the Modern Plant

From A Single, Convenient Source!

Plaza, Melrose Park, 681-2135; r. 4913 St. Paul Ct. Hillside, LI 7-7333.

DE LASHMUTT, Keith I.; C., '47, M.B.A.; Lakeside Press., 350 E. Cermak Rd., '16, 431-8703; r. 2730 Prairie Ave., Evanston, UN 4-7646.

DE LAVAN, Joseph M.; Bus. Law, '57, '60, B.S., J.D.; Kappa Sigma, Beta Alpha Psi, Phi Delta Phi; University, Comptroller, Cordin-Riteway Motor Frieght Co., Transportation-Freight, 7522 S. Western, PR 8-5900, 109 S. Harvey, 366-3977; r. 233 S. Grant, Clarendon Hills.

DELAY, Frank L.; L.A., '00, Chicago Kent, '04, LL.B.; Delta Chi; Kellett Co., Gringing Service, 2325 W. Harrison St., SE 8-3122: r. 6818 W. Raven, NE 1-0842.

DE LAY, Frank P.; L.A., '31, B.S., Grad., '34, M.A.; Phi Delta Kappa; Zenith Radio Corp., Personell Dir., 1900 N. Austin, 745-3274; r. 336 S. Catherine, La Grange FL 4-0463.

DE LEEUW, Henry; E.C., '32, B.S., G.C.C., '36, M.B.A; Beta Alpha Psi; Agent, Internal Revenue Bureau, 22 W. Madison 222-7078; r. 343 Dodge, Evanston, UN 4-8847.

DE LEOLEOS, Nicholas T.; C.C., '49 Dipl., '50, B.S., B.A., C.P.A; Delta Mu Delta, Beta Gamma Sigma; Partner, Arthur Andersen Co., Accountants & Auditors, 69 W. Washington, 60602, FI 6-6262; r. 330 Lake, Park Ridge, TA 5-2522.

DE LEONARDIS, Paul; Commerce, '50, B.S. W. Washington, 60602, FI 6-6262; r. 330 Lake, Park Ridge, TA 5-2522.

DE LEONARDIS, Paul; Commerce, '50, B.S., Bus. Adm.; Owner & Manager, Master Cleaners; 904 S. Monitor, 44, CO 1-0677; r. Same.

DELFS, Harry J., Jr.; Chemistry, '49, Ph.B.; Montatna State, '50, M.S.; Ass't. Prof. of Chemistry, Wilson Branch, Chgo City Jr. College; Educational, 6800 S. Stewart, 488-0900; r. 413 Suwance, Park Forest, PI 8-4085.

DEL GIUDICE, Vincent J.; U. of Ill., '42, B.S., G., '49, M.S.; Sigma Xi; Chief Control Chemist., Armour & Co., Sun Times Bldg., WH 3-3100; r. 1509 Estes, 26, SH 3-1017.

DELIGHTER, Albert; Commerce, '55, B.S.; Delta Mu Delta; Pres., Lamination Specialties, Inc., Manufacturing-Metal Stampings, 315 N. Oakley, 12, CH 3-2181; r. 3550 N. Lake Shore Dr., '13, EA 7-0364.

DELILL, James B.; Tech., '61; V.F.W. Post 9284; Design Engineer, Vap-Air Div., Vapor Corp., Aircraft & Missile Devices, 6444 W. Howard St., 48, NE 1-9200; r. 1079 Cedar Lane, Elk Grove Village.

DELL, William E.; Mech. Eng., '52; Midwestern Regional Manager, Industrial Acoustics Co., Inc., 10540 S. Western Ave., 43, 333-7153; r. 15908 Drexel Ave., South Holland, 333-7153.

DELMAN, Byron S.; L.A., '58, Law, '61, B.A. & J.D.; Phi Epsilon Pi, Tau Epsilon Rho; Lawyer, Friedman, Cobman, Salzman, Koleningsberg, Specks & Homer, Atty's at Law, 208 S. LaSalle, Rm. 1130, 346-8500; r. 6204 N. Hoyne, 45, 262-2638.

DELVES, Eugene L.; Business, '51, M.B.A.; Sigma Nu; Partner, Arthur Andersen & Co., Public Accountants, 69 W. Washington, 60602, FI 6-6262; r. 9142 S. Winchester Ave., 20, HI 5-5806.

DE MAR, David A.; Education, '49, B.A.; Phi Epsilon Pi, Alpha Epsilon Phi; Vice-President, DeMar's Inc., Ladies Apparel, 6101 W. Cermak Rd., Cicero, 50, OL 2-0920; r. 1130 N. Woodbine Ave., Oak Park, EU 3-1638.

DEMBEK, Leonard R.; Bus. '62, B.B.A.; Delta Mu Delta; Asst. Plant Manager, Metalcraft Corp., Picture Frames, Whol-Mfrs., 1840 N. Clybourn, 14, SU 7-9780; r. 5511 N. Panama, 60656, 775-2397.

DEMETRIO, George T. Jr.; G.B., '64, M.B.A.; Junior Analyst, Allstate Insurance Co.; 7447 Skokie Blvd., Skokie, OR 5 2200; r. 2245 Central Park, Evanston, GR 5-7677.

DEMETROS, Peter T.; Com., '57, '59, Dipl., Bus. '61, B.S.; Delta Mu Delta; Supr. Industrial Engineering, Zenith Radio Corp., Electronics, 1500 North Kostner, 745-2329; r. 4039 Grace, Schiller Park, 678-5120.

DeMICHAELS, Jack; Law, '31, J.D.; Asst. Corp. Counsel, 511 City Hall, Suite 610, RA 6-8000, x. 2428; r. 2854 Barry, 18, JU 3-0632.

DEMICHELIS, Robert J.; L., '56, J.D.; American Life Convention, Trade Assoc., 230 N. Michigan, CE 6-2263; r. 1088 Griffith Rd., Lake Forest, 234-5578.

DE MIK, Thomas J.; L.A., '59, B.A.; Acacia, Ill. Bar Assoc., Jr. Chamber of Commerce, Republic Party Org., Amer. Bar Assoc., Attorney, McKeown, Trussell, Brooks & Boland; Law Firm, 105 W. Adams, CE 6-7454; r. 1112 E. 159th Pl., South Holland, 331-8206.

DEMOS, George T.; Tech. Ins., '53, B.S.; Electric Engr., The Hallicrafter Co., 4401 W. 5th, UN 6-6300; r. 125 Clyde Ave., Evanston, UN 4-3642.

DEMPSEY, Jack R.; E.C., '31, B.S.C.; Phi Mu Delta; Exec. Vice President, Dempsey & Co., 135 S. LaSalle St., FI 6-2626; r. Old Rockland Road, Libertyville, EM-2-4472.

DEMPSEY, John T.; Law, '24; Phi Alpha Delta; Justice, Appellate Court of Illinois, 20 N. Michigan Ave., RA 6-5787; r. 2530 North-Richmond St., EV 4-6996.

DEMPSEY, Joseph E.; Com., E.C., '24, B.S., Phi Mu Delta, Beta Gamma Sigma; Chairman of Board, Dempsey & Co., 135 S. LaSalle St., 60603, FI 6-26262; r. 756 Valley Rd., Glencoe, VE 5-0499.

DEMPSEY, Richard R.; E.B., '60, Lake Forest, '61, B.B.A., Ind., '62, M.B.A.; Pi Kappa Alpha; Salesman, Francis I. DuPont, Stock Brokers, 122 S. LaSalle, 341-6146; r. 528 McKinley, LO 6-0312.

EXPLORE !

THE VAST REALMS OF COLOR AND TEXTURE for ART EXPRESSION and UTILITY!

FOR THE BEST SELECTION OF WEAVING THREADS & SUPPLIES VISIT • AS OFTEN AS POSSIBLE • YOUR UNIQUE ALUMNI "WEAVING-TRAVEL" CENTER

THE NORTH SHORE HANDWEAVING SHOP

Under the direction of MISS ESTHER C. FEAR

THE "NILUS" LOOM graceful, sturdy and compact for HOME ENJOYMENT!

The "DOROTHY" LOOM—A GEM for TEACHERS and small-gift weaving

1708 CENTRAL ST. GR 5-4843 EVANSTON, ILLINOIS

GOLDBERG & O'BRIEN ELECTRIC COMPANY

INSTITUTIONAL

INDUSTRIAL &

COMMERCIAL

ELECTRICAL CONSTRUCTION

and

ENGINEERING

RA 6-1124

17 South Jefferson St., Chicago 6, Illinois

DEMPSEY, Robert J.; A.B., N.U., '51, J.D.; Phi Delta Phi; Attys., 208 S. LaSalle, FI 6-5960; r. 6125 N. Kirkwood, 46, SP 7-0847.

DE NAPOLI, Robert A.; Business, '59, B.S.; Kappa Sigma; Asst. to V.P. & Convention Manager, Motorola Consumer Products Inc., 9401 W. Grand Ave., Franklin Park, NA 5-6000; r. 517 W. Armitage, WH 4-0027.

DE NAUT, James E.; L.A., '62, B.A.; Phi Kappa Sigma; LaSalle National Bank; 135 S. LaSalle, ST 2-5200, x. 496; r. 175 Shabbowa, Park Forest, 747-3612.

DENAUIT, Jacques; E.E., '53, M.S., M.E., '56, Ph.D.; Associate Prof. Mech. Engrng, N.U., Evanston, 492-3541; r. 3205 Hartzell, Evanston, UN 9-0530.

DENENBERG, Howard M.; Commerce, '55, B.S.; Tau Delta Phi; Partner in Law Firm, Ley, Denenberg, Pauletto & Kovitz, 29 S. LaSalle, CE 6-9895; r. 7817 Lyons, Morton Grove, YO 9-9817.

DENGLER, Albert F.; L.A., '56; V.P. Kraden Electronics, Inc., Mfrs. & Dist. Electronic Equip., 5817 Dempster, Morton Grove, AM 2-3323; r. 1732 Grogory, 40, OP 8-4491.

DENK, Edward M.; Graduate, '48, M.A.; Elem. Principal, Chicago Heights Public School, 11th Near Union, Chicago Heights, SK 4-1466; r. 273 Rich Rd., Park Forest, PI 8-6964.

DENMAN, Jesse L., Jr.; E.C., '48, B.S.; Country Dept., Dun & Bradstreet, Inc., Credit Reporting, 300 W. Admas, RA 6-8340; r. 1814 Colfax St., Evanston, DA 8-3515.

DENMAN, Lawrence E.; Liberal Arts, '34, B.S.; Phi Kappa Psi; Bath & Tennis, Knollwood, (Lake Forest), Tavern Club, (Chicago), Minocqua C. Club, (Minocqua, Wis.); Retired; r. 811 N. Hawthorne Pl., Lake Forest, CE 4-3298.

DENNIE, W. J.; Commerce, '56, B.S.; Asst. Corp. Sec'y; American Oil Company, 910 S. Michigan, 431-5275; r. 15616 Elis Ave., Dolton, VI 9-7609.

DENNING, John M.; Bus., '61, B.S.; Beta Theta Pi; Data Processing Rep., I.B.M., Co., Hohman, 5930 Hohman, Hammond, Ind.,' ES 5-7700; r. 12032 74th Ave., Palos Hts., 44-8-3569.

DENNSTAEDT, Edward W.; Music, '43; Pi Kappa Alpha; Office Manager, Universal Package Delivery Inc., 2100 N. Southport, LI 9-4551; r. 601 Hunter, Wilmette, 251-8166.

DENSFORD, Paul B.; Tech., '61, B.S.Ch E.; Research Engineer, Continental Can Co. Inc., 1350 W. 76th St., 60620, VI 6-7000; r. 5704 Westview Ln., Lisle, 60532, 968-0926.

DENT, Alfred T.; Business, '57 B.S.; Partner, Lybrand, Ross, Bros. & Montgomery, Public Accountig, 141 W. Jackson Blvd., Blvd., 90., HA 7-5070; r. 2031 Burr Oak Drive, Glenview, 724-7835.

DENT, William F.; Tech. Inst., '49, B.S.; Packaging Inst., Toastmasters Interna- 3000 St. Charles, Bellwood, 287-4200; r. 2034 Margaret, Des Plaines, 824-0513.

DENTON, Donald M.; T.I., '55; In Service; r. 14530 Blaine, Posen, FU 8-7776.

DENVIR, Paul F.; Law, N.U., '26, Loyola, '29, LL.B., Ill., '53; Phi Alpha Delta, Phi Kappa; Self Employed, Paul Denvir. Lwyr, 111 W. Washington, CE 6-314 r. 10341 S. Hoyne, 43, CE 3-4522.

DE PALMA, Rosario L.; G., '52; Teacher Forestview High School, 2121 Goebbert, Arlington Hts., CL 3-1476; r. 80 Walpolerd, Elk Grove Village.

DE PAUW, Ben M.; E.B., '48, B.S.; Delta Sigma Pi; Data Control, Libby McNeil & Libby; 200 S. Michigan, WA 2-4250, x. 281; r. 2011 Pratt Ct., Evanston, UN 4-2583.

DERDIGER, Stanton, N.; Business, '59, B.S.B.A.; Beta Alpha Psi; Senior Staff Accountant, Philip Rootberg & Co C.P.A.'s, 185 N. Wabash Ave., 1, RA 6-9585; r. 9333 N. Lavergne, Skokie, 677-9633.

DERNOCOEUR, James A.; Commerce, '50, B.S.; Account. Exec., Wade Adv. Agency, 20 N. Wacker, FI 6-2100; r. 9219 N. Mason, Morton Grove, YO 6-6772.

DE ROO, Richard A.; L.A., '54, B.S.; Teacher, Asst. Prin., Sunnyhill School, Helm Rd., Carpentersville, HA 6-4232; r. 741 Jackson, Carpentersville, HA 6-5888.

DE ROO, Robert F., Dr.; G.Ed., '41; Prof., Elmhurst Coll., Elmhurst; r. 245 Elm Park Ave., Elmhurst, 832-9432.

DERRICK, Tyree C., Jr.; Northwestern U., 64, LL.B.; Associate, Vedder, Price, Kaufman & Kammholz; 105 S. LaSalle St., FI 6-5544; r. 702 W. Gordon Terrace, 935-8299.

DE SITTER, Louis F.; Com., '45, B.S.C.; Pres., Desitter Bros. Inc., 7647 S. Kedzie, HE 6-1100; r. 7230 S. Luella Ave., 60649, DO 3-5218.

DES JARDINS, James; T.I., '53, B.S.; Design Eng., Lawson Div. of Miehle, Goss, Dexter Inc., 2011 W. Hasting, 226-5300, x. 235; r. 5512 S. Hyde Park, MU 4-5983.

DE SMET, Albert H.; Com., '50, B.S.; Publishers Rep., Conde Nast Inc., Magazine Publ., 65 E. South Water, ST. 4780; r. 1653 Garand Drive, Deerfield, WI 5-0861.

DESMOND, Phillip J.; L.A., '45, B.A.; Sigma Alpha Epsilon; Pres., Armstrong, Desmond Advertising Agency, Ind. Adv., 176 W. Adams, 3, FR 2-5927; r. ·1732 Central, Wilmette, AL 6-0567.

DESNOYERS, Thomas H.; Commerce, '53, M.B.A.; Director Traffic Research, Chicago, Milwaukee, St. Paul & Pacific R.R. Co., 516 W. Jackson Blvd., CE 6-7600, x. 171; r. 5833 Iris Lane, Lisle, 969-2573.

DESTEFANO, James; Business, '64, B.B.A.; Supervisor of Accounting, Vending, Automatic Canteen Co. of America, Merchandise Mart Plaza, 54, DE 7-5900; r. 9728 S. Utica, Evergreen Park, 636-0817.

DE SWARTE, Bruce H.; B., '20, B.S.; Alpha Delta Phi, Phi Beta Kappa; V.P. Inves. Dept., 1st National Bank & Trust Co. of Evanston, 800 Davis St., Evanston, 328-8100; r. 1922 Lincoln, Evanston, GR 5-7037.

DE SWARTE, Ralph P.; Liberal Arts, '46, B.S.;-Alpha Kappa Psi, Alpha Delta Phi; Ptnr., DeSwarte, Evans, Jackisch, C.P.A.'s, 208 S. LaSalle, CE 6-7674; r. 1626 Forest Ave., Wilmette, AL 1-4430.

DE SWARTE, Walter B.; Arts, '27, B.S.; Alpha Delta Phi; V.P., E. R. Moore Co., Caps & Gowns, 932 W. Dakin, 13, GR 7-3600; r. 3234 Park Pl., Evanston, GR-5-2993.

DETTENMAYER, Henry C.; Engineering, '29, B.S.; Delta Sigma Pi; Secretary, Ellison, Draft Gage Co., 548 W. Monroe, RA 6-2296; r. 470 Greenvile Road, Lake Forest, CE 4-0482.

DETTLOFF, Raymond E.; Com., '54, B.S.; Phi Sigma Phi; Real Estate Broker, Sky Realty Co., Inc., 3348 W. Irving Park, 18, CO 7-4000; r. 3411 N. Oconto, 34, TU 9-8624. ..

DEUTERMAN, John L; L.A., '62, B.A.; Chi Phi, Alpha Phi Omega; Analyst, Marplan, Market Research & Analysis, 318 S. Michigan Ave., 527-5100; r. 3259 Olive Ave., 46, 463-4225.

DEUTSCH, Jack B., Dr.; A., '22, r. 880 Lake shore Drive, 60611, WH 4-3541.

DEVER, Paul C.; E.C., '25, B.S., C.; Treas., Clarke F. Mair & Co., Ins. Agcy., 5400 N. Milwaukee Ave., 30, SP 4-5566; r. 1756 Columbia, 26, BR 4-2057.

DEVER, Willis H., Jr.; C.B., '58, B.S.; Personnel Director, Republic Life Insurance, 307 Michigan, 60601, FI 6-8100; r. 700 Grego, Prospect Hts., CL 5-1070.

DEVERMAN, Arthur W.; L.A., '35, B.S.; Kenmore No. 947, AF & AM Ancient Accepted Scottish Rite, Valley of Chi., Medinah Temple, A.A.O.N.M.S. of Chicago, Kiwanis, Club of Lake View; Partner, Arthur W. Devermann Residence, Nursing Home, 5746 N. Sheridan Rd., 60626, LO 1-0528; r. Same.

DE VILLE, Kenneth D.; G., '60, M.A.; Instructor, Chgo., Teachers Coll., 5500 N. St. Louis, JU 3-4050, x. 224; r. 5040 N. Kimball, 26, SH 3-4623.

DEVINE, Matthew L.; Engineering, '28, B.S.; Phi Delta Theta, Theta Tau; President, Amphenol-Borg Electronics Corp., 2801 S. 25th Ave., Broadview, CO 1-2000; r. 848 Ash St., Winnetka, HI 6-2999.

DEVINE, Michael B.; A., '55; Production Dept., Thomas A. Schutz Co., Inc., Points of Purchase Adv., 8710 Ferris, Morton Grove, YO 5-7100; r. 3409 Ralmark, Glenview, PA 9-1205.

DEWEY, John D.; Commerce, '51, B.S. In B.A.; Beta Alpha Psi; Assistant To Commissioner, Intercollegiate (Big Ten) Conference, Sheraton-Chicago Hotel, 5, 644-0906; r. 1219 Glenwood Ave., Joliet, SA 2-7741.

DE WITT, Clyde F.; Arts, '16,(A.B., Law, '19, LL.B.; Phi Gamma Delta, Delta Theta Phi; Lawyers, 105 W. Adams St., 3, FR 2-0940; r. 2649 Lincolnwood Dr., Evanston, DA 8-2716.

DE WITT, Clyde F. Jr.; L.A., '47, B.A.; Assistant V.P., Employers Insurance Corp., 175 W. Jackson, 4, HA 7-3156; r. 144 Joan Dr., Palatine, FL 9-1649.

DE WITT, James L.; L.A., '51, B.A.; Photographer, Allstate Insurance Cos., 7447 Skokie, Skokie, OR 5-2200; r. 522 Church, Evanston, UN 9-2757.

DEXTER, Seymour J.; Commerce, '28 B.S.; Phi Kappa Psi, Beta Gamma Sigma; "N" Mens Club (Golf), Elvin Country Club, The Tower Club, Executive Vice-Pres., State Bank of Hampshire, Hampshire, 60140, 683-2282; r. Twin Acres South, Hampshire, 60140, 683-2732.

DE YOUNG, Bruce M.; Journalism, '49, '50, B.S., M.S.; Marketing Director, Chicago Mill & Lumber Co., 33 S. Clark, ST 2-3622; r. 921 Mitchell, Elmhurst, 832-8677.

DE YOUNG, Henry D.; Art., '44, Univ. of Ill., '44, B.S., Univ. of Ill., '49, M.D.; 11431 S. Halsted, 28, PU 5-8818; r. 15958 Parkside Ave., South Holland, ED 1-2166.

DE ZUTTER, Wilfred; Commerce, '48, Gen. Agt., Chicago & Eastern Illinois Railroad, 332 S. Michigan Ave., 60604, 939-0933; r. 6030 W. Fletcher, 60634. 622-2682.

DIAMOND, Abraham A.; Com. E., '50, B.Sc., Bus. Adm.; Delta Mu Delta, Hon. Com.: Associate, Seyfert, Shaw, Fairweather & Geraldson, 111 W. Jackson, 431-9000; r. 708 LaPorte Ave., Wilmette, 60019, AL 6-0366.

DIAMOND, Allen S.: E.C., '47, B.S.; Tau Delta Phi; Vice Pres., Jules B. Sigmond Inc., Dental Supplies, 30 N. Michigan, RA 6-1093; r. 1725 Braummel, Evanston, DA 8-7293.

DIAMOND, Irwin H.: Commerce, '49, B.S.; President, Irwin H. Diamond & Assoc. Inc., 5400 N. Kedzie Ave., 588-1800: r. 1015 Midway Rd., Northbrook, CR 2-1736.

DIAMOND, James J.: G., '57, '62, M.A., Ph.D; Teacher, Northwestern University, Evanston; r. 1640 W. Sherwin, 26, BR 4-6656.

DIANIS, John E.; C.Commerce, '56; Associate, National Selected Morticians, 1616 Central, Evanston, GR 5-3414; r. 211 Lewis, Wauconda, JA 6-7697.

DIANOVSKY, Robert J.; E. Com., '52, B.S.; Account Super., Statistical Tabulating Corp., 2 N. Riverside Plaza, 4, 346-7300; r. 4448 Leland, 30, PE 6-6384.

DIASPARRA, Angelo; Ec., '55, B.S., Auditor, Upper Avenue National Bank, 923 N. Michigan, WH 4-7000; r. 1200 St. John, Highland Park, ID 2-1005.

DIBBLE, Arlo E.; E.C., '20; r. 1312 Ashland Ave., Evanston, GR 5-0261.

DI BONA, Richard B.; A., '57, B.A.; Delta Tau Delta; Social Worker; Cook County Court, Audey Home; r. 1452 Park Ave., River Forest, 369-8933.

DiCICCO, Thomas J.; C.B., '50, B.S.B.A.; Asst. Sales Manager, Chicago Musical Instrument Co., 7373 N. Cicero, Lincolnwood, IN 3-5616; r. 5522 Monroe, Morton Grove, YO 6-9372.

DICK, Donald J.; Law, '31, B.S.L. & J.D.; Sigma Delta Kappa; Assistant Manager, The First National Bank of Chicago, 38 S. Dearborn St., FR 2-6800; r. 2580 Telegraph Rd., Bannockburn, Deerfield, WI 5-0986.

DICK, Robert F.; E.C., '35, B.S.; Phi Delta Theta; Pres., George Fry Consultants, Mgmt Consultants, 135 S. LaSalle, CE 6-5040; r. 201 E. Walton, WH 3-1010.

DICK, Roger H.; Lib. Arts, '51, B.S.; Alpha Delta Phi; Supervising Case Worker, Cook County Welfare Dept., 25 S. Damen, CH 3-4600; x. 506; r. 500 E. 33rd St., VI 2-2886.

DICKERSON, Earl B.; L.A., '14, U. of Ill., '14, A.B., U. of Chi., '20, J.D.; Kappa Alpha Psi; Original Forty Club, Chicago Assembly; President, Supreme Life Insurance Co. of America, 3501 S. Parkway, 53, KE 8-5100; r. 5027 S. Drexel, 15.

DICKERSON, George H. Jr.; Law, '47, J.D., B.A., M.B.A.; Phi Kappa Sigma, Phi Delta Phi; Assistant Business Manager, Argonne National Laboratory, 9700 S. Cass Ave., Argonne, 739-7711; r. 545 Walker Rd., Hinsdale, FA 3-4723.

DICKERSON, Lawrence E., Jr.: Journalism, '58, B.S.; Alpha Delta Phi; General Manager, Bedford Oil Co., 644 E. 87th St., r. 1533 N. Ridge Ave., Arlington Heights, CL 9-0844.

DICKERSON, Marshall J., Lt.; Arts & Sciences, '60, B.A.; Navigator- E.ectronic Warfare Officer, U.S. Air Force. SAC, Next Assign., Dow AFB, Bangor, Maine, r. 1804 W. Farwell.

DICKERSON, Richard F.; Com., '52, B.S.; Lambda Chi Alpha; Manager of Computer Services, Container Corporation of America, 38 S. Dearborn, FR 2-6161; r. 606 S. School St., Mt. Prospect, 259-1698.

DICKINSON, Donald H.; G.S., '61, Ph.D., Yale, '49, M.F.A., Dramatic Lit., Penn S., '37, A.B.; Prof. Speech Drama, Loyola U., 6525 Sheridan Rd., BR 4-3000; r. 2812 Payne, Evanston, UN 4-3349...

DICKINSON, Francis R.; L., '06; Retired; r. 1500 N. Lake Shore Dr., 60610, SU 7-1058.

DICKINSON, John W. Jr.; E.C., '43, B.S.; Phi Kappa Sigma; Director of Marketing Div., Tony Cosmetics, 456 Merchandise Mart Plaza, 527-1800; r. 5 Sheffield Court, Lincolnshire, 945-6873.

ALSCO — PAPER PRODUCTS
Division of American Linen Supply
Paper Towels Toilet Tissue Paper Napkins
225 W. Chestnut DE 7-4080

DICKINSON, Robert G.; S., '48, E.B., '48, B.S.; Phi Kappa Sigma; District Manager, SCM. Corp., 636 Archer, Aurora, TW 7-1114; r. 1032 Shady, Glen Ellyn.

DICKINSON, Roger F. Jr.; Bus., '54, E.C., G.B., '59; Sigma Alpha Epsilon; Reinsurance Assistant Manager, All State Insurance Co., 7447 Skokie Blvd., Skokie, OR 5-2200; r. 2500 Green Briar, Riverwood.

DICKINSON, William R.; Econ. Com., '50, B.S., B.A.; Lambda Xi Alpha, The Institute Mgmt. Sciences, N.U. Club of Chgo.; Pres., Data Processing Consultants, Inc., Computer Service Bureau, 740 N. Rush, 943-1323; r. 1401 W. Jarvis, 26, 764-9204.

DICKSON, Dave C.; C.B., '50; Asst. Dept. Head, Armour Pharmaceutical Co., Construction & Repair Accounting Div., P.O. Box 511, Kankakee, 726-6851; r. 320 S. Lincoln, Kankakee, 932-0533.

DICKSON, David R.; Grad. Speech, '54 M.A., '61, Ph.D.; Assoc. Professor, Northwestern University, 1831 Hinman, Evanston, 492-5247; r. 1213 Spruce Dr., Glenview, PA 4-3951.

DICKSON, Donald Bruce; Lawrence, '34, N.U., '36, B.S.; Alpha Kappa Psi, Phi Gamma Delta; Pres., Sani-Craft Co. Inc., Paper & Disinfectants, 4642 N. Ravenswood, SU 4-7676; r. 830 S. Cumberland, Park Ridge, TA 3-1355.

DICKSON, Robert B.; L.A., '24, B.S.; Phi Alpha Theta; President, Dickson Weatherproof Nail Co., 1900 Greenwood, Evanston, UN 4-2060; r. 2756 Euclid Pk., Evanston, DA 8-1175.

DICKSON, William C.; A., '24; r. 8118 S. Paxton, SA 1-5180.

DIDRICKSON, Luther N.; Music, '60, B.M.E., '61, M.M.; Supervisor of Music, Lake Bluff Schools, Dist. 65, Lake Bluff, Junior High School, CE 4-9400.

DIEBALL, Alan C.; Engineering, '59, B.S.; Department Superintendent, R. R. Donnelley & Sons Co., 350 E. 22nd St., 431-8000; r. 313 Harmony Dr., North Aurora, TA 6-1784.

DIEBALL, Donald E.; '52, B.S.; Research Chemist, Int. Min. & Chem. Co., Old Orchard Rd., Skokie, JU 3-0700 x. 3247; r. 3347 Belle Plaine, 18, IR 8-1100.

DIEDEN, Ralph H.; C.C.U.; Perk Foods Co., 510 N. Dearborn, WH 4-7545; r. 901 Yale, Wilmette, AL 1-9020.

DIEDEN, William C.; Com., '49; Treasurer, Chicago Federal Savings & Loan Association, 100 N. State St., 60602, FI 6-4200; r. 2021 Highland Ave., Wilmette, AL 1-2481.

DIEDERICH, Frank C.; Com., '54, B.S. In Bus. Adm.; Agent, State Fram Insurance Co.; 3754 N. Ashland Ave., 13, DL 8-7352.

DIEHL, Fred E.; Law, '28; Phi Delta Phi; Retired; r. 9556 Ridgeway Ave., Evanston, 679-2261.

DIENER, Paul T.; Econ., '35, B.S.; Acct., S. N. Nielsen Co., Builders, 3059 Augusta, NE 2-2900; r. 4317 Keeler, 777-1095.

DIENES, Charles T.; N.U., '64, J.D., Loyola, B.S. S.S. Honors; Pi Gamma Mu, Pi Sigma Tau, Delta Sigma Rho; Grad. Student Working For Ph.D.; r. 8256 W. Rosemont,

DIENNER, John A. Jr.; L.A., '39, B.S., Law, '41, LL.B.; Delta Tau Delta, Phi Delta Phi, Tau Beta;Lecturer in Patent Law at N.U. & John Marshall Law School, Partner Brown, Jackson, Boettcher, & Dienner, Patent Law, 53 W. Jackson, 4, HA 7-0757; r. 226 Prospect, Highland Park, ID 2-5872.

Find Your Career
at
HENROTIN HOSPITAL
No. LaSalle at Oak
Chicago, Illinois

DIERKS, Edward G.; L.A. & Science, '35, B.S.; Wranglers, Lake Shore Athletic Club; President, Amsted Industries International Steel, Prudential Plaza, 1, 644-4080; r. 1239 Elm Court, Glenview, PA 4-2011.

DIERKS, Jack C.; G.J., '57, M.S.J., Beloit, '51, B.A.; Free-Lancing; r. 61 E. Goethe, WH 4-5142.

DIETERICH, Alfred G.; Com. Evanston, '25; Beta Theta Pi; r. 874 Jay St., Elgin, SH 2-1963.

DIETHERT, Russell F.; Bus. Admin., E.B., '63; Triangle; Sales, Russ Diethert Co. Inc., Manufacture Rep., 2030 W. Montrose, 18, LO 1-7627; r. 2215 Ridge, Evanston, 869-5392.

DIETMEIER, Robert L.; L.A., '50, B.S.; Sigma Alpha Epsilon; Editor, M. G. Publication Inc., Publishing, 1215 Wilmette Ave., Wilmette, AL 6-1450; r. 570 Hawthorne Lane, Winnetka, 446-3127.

DIETRICH, Adam A., The Rev.; Bus., '58, B.S., Concordia Theological Seminary, '65, B.D..; Delta Sigma. Pi;. Pastor,. First Trinity Lutheran Church, 3110 S. Lowe Ave., 60616, 842-7390; r. 3110 S. Lowe Ave., 60616, 842-7390.

DIETRICH, William E.; Bus., '39, B.S.; Assistant Controller, Northwestern Univ., 619 Clark, Evanston, 492-7350; r. 2811 Elgin Rd., Evanston, GR 5-1756.

DIETZ, Arthur M.; Ed., '51, M.A.; Delta. Pi Epsilon; Teacher, Fenton High School, 1000 W. Green St., Bensenville, PO 6-2500;

DIETZ, Paul H.; Com., '26; Owner, Dietz Distributing Co., Window Display, Mail Order, 8036 S. Ashland, HU 3-8353; r. Ogden Dunes.

DIETZE, Edward H.; Com., '21; Retired; r. 427 S. Taylor Ave., Oak Park, VI 8-6759.

DIETZGEN, Eugene F.; E.C., '45, B.S., B.A.; Executive Sales, Eugene Dietzgen, Drawing Materials, 2425 N. Sheffield, 14, 549-3300; r. 108 Westview Rd., Winnetka, HI 6-1448.

DIEZ, Harold A.; L.A., '63, Ph.B.; American Chemical Society, Research Chemist, Van Straaten Chemical Co., Mfr., Chemical Products for Metal Working Industry, 630 W. Washington, AN 3-4480; r. 4941 N. Parkside, 60634, MU 5-5469.

DIFFAY, William H.; T.U.C. Crane, '32, George, '36, Wm's., '44, Ph.B.; Area Supr., Ill. Div. Unemployment Co., Gov., 6325 S Maryland, 6, BU 8-5200; r. 9214 S. Princeton, 20, WA 8-4105.

DIGMAN, Raymond H.; A., '34; Merchandiser, W. E. Long Co., IBC Bakery Cooperative, 188 W. Randolph, RA 6-4606; r. 2121 Dewes, Glenview, PA 4-6027.

DIKKERS, Robert D.; Tech., '53, B.S.; Tau Beta Pi; Design Engineer, National Concrete Masonry Assn., 213 W. Wesley, Wheaton, MO 8-4344; r. 332 Sunset, Aurora, TW 6-0259.

DILEONARDE, Joseph H.; Ed., '52, Ph.D.; Principal, M.C. Terrell Elem. School., 5410 S. State, 924-1900; r. 6309 N. Cicero, AU 3-6338.

DILEONARDI, Robert J.; Speech, '56, B.S.; Zeta Psi; Self Employed, Attorney at Law, 678 Lee St., Des Plaines, 299-2365; r. 1144 Margret, Des Plaines, 824-1240.

DILL, Carl F.; Com. Evanston, '39, B.S. in Commerce; Pearsons House; Life Underwriter, New York Life Insurance Co., 210 Washington St., Waukegan, 60085, MA 3-4020; r. 701 Rockland Ave., Lake Bluff, 60044, CE 4-0321.

DILLEHAY, Lawrence B.; Bus. Ad., '60, M.S. Hosp Administration; Phi Kappa Tau; Executive Director, Henrotin Hosp., 939 N. LaSalle St., MI 2-3500; r. 1305 Grant St., Evanston, UN 9-2781.

DILLENBECK, Donald G.; C., '57, Diploma; Sales Representative, Shippers Dispatch, Inc., 5448 W. 47th St., RE 5-8900; r. 8011 Saginaw, 17, SA 1-8410.

DILLEY, Clyde A.; G., '59; State College of Iowa; Teacher, Community High School; r. 124 E. Adams, Villa Park, TE 3-8912.

DILLING, Kirkpatrick W.; Law, '42, B.S.; Delta Upsilon, Phi Delta Phi; Partner, Dilling & Dilling, Attys. at Law, 188 W. Randolph, CE 6-8418; r. 450 Lee Rd., Northbrook, CR 2-1749.

DILLMAN, David; Evanston Com., '23, B.S., '24, M.B.A.; Acacia; Public Relations Dir., Inland Steel Co., Steel, 30 W. Monroe, 3, FI 60300; r. 1217 Ridge Ave., Evanston, UN 4-5940.

DILLON, Thomas E.; A.Ed., '48, J.D.; Atty, Concannon, Dillon, Snook, & Morton, Law Firm, 111 W. Washington, RA 6-1704; r. 126 Oxford Rd., Kenilworth, AL 1-5187.

DILLON, Thomas J.; C.B., '59; Retired; r. 3423 S. Wood, 8, LA 3-6283.

DILLON, William A.; '55, N.A., Chicago Teachers College, '50, B.E., John Marshall, '58, LL.B.; Sup. Labor Relations, Inland Steel Co., 3210 Watling, ES 5-6200 x. 2276; r. 42 Sunset Trail, Box 465, Ogden Dunes, Portage, Ind., 895-7485.

DILLON, William R.; Notre Dame Univ., '40, B.A., N.U. Law, '47, J.D.; Phi Alpha Delta; Partner, Concannon, Dillon, Snook, & Morton, Lwyrs., Suite 827, 111 W. Washington, 2, RA 6-1704; r. 1232 Forest, Wilmette, AL 1-4706.

DILTZ, Gordon J. Jr.; E.C., '49; Phi Kappa Psi; Sales Representative, Advertising Publ. Inc., 740 N. Rush St., DE 7-5200; r. 1241 Forest, Wilmette, AL 6-1403.

DIMETROS, Frederic A.; Bus., E.B., '58, B.S., B.A.; Phi Kappa Psi; Owner, Andres Restaurant, 216 E. Superior, DE 7-9545; r. Marina Towers, State St., 321-1599.

DIMICK, Louis H.; C.C., '22; Masons; Pres., Louis H. Dimick Co., Constr & Maintenance Equipment, 80 E. Jackson, 60604, HA 7-7699; r. 7020 Jeffney, 60649, DO 3-3754.

DIMICK, Rex E.; Ed., '48, B.S.; Pi Kappa Alpha; Advertising, Clissold Publishing Co., 105 W. Adams, 3, AN 3-1800; r. 2230 Catherine, Northbrook, CR 2-4294.

DIMMER, Robert P.; '50, Ph.B.; Supervisor Electronic Applications, Automatic Electric Labs, Telephone Eqpt., Box 17, Northlake, 562-7100 x. 551; r. 117 S. Westmore, Lombard, MA 7-2104.

DIMPERIO, Michael J.; E.C., '51, B.S.; Engr., Mfg., Western Electric Co., Utility Dept., 7277, Hawthorne Station, 23, 494-5207.

DINITZ, Ben M.; Bus. Com., '36, Bus; Corporate Secretary, Schnadig Corporation, 4820 W. Belmont Ave., 41, KI 5-2300; r. 6930 Kenneth Ave., Lincolnwood, OR 5-7307.

DINKEL, John A.; G.T.I., '60, M.S.; Engineer, Argonne Co., 9700 Cass, Argonne, CL 7-2711 Ext. 427; r. 140 Ann St., Clanendon Hills, 325-2823.

DINKMEYER, Don C.; Northwestern Univ., '48, M.A.; Phi Kappa Psi, Phi Delta Kappa; Chairman Psychology Dept., National College of Education, Evanston, AL 1-4354; r. 1015 Manor Dr., Wilmette, AL 1-4359.

DINKMEYER, Robert S.; Ed., '55, M.A.; Athletic Director, Luther High School South, 87th & Kedzie, 52, RE 7-1416; r. 12013 S. 70th Ct., Palos Heights, GI 8-4198.

DINSE, Frederick S.; Russian Studies, '56, B.A.; Theta Delta Chi; Salesman, Kaiser Aluminum & Chemical Sales, Inc., 9933 Lawler, Skokie, 679-4100, 584-4200; r. 654 Pleasant, Glenellyn, HO 9-0290.

DINSMORE, John C.; C.C., '16, Chicago, '11, Ph.B.; Retired; r. Georgian Hotel, Evanston, GR 5-4100.

DIPASQUALE, Angelo A.; C.B., '52, B.S.; Alpha Kappa Psi; Supr. Systems & Procedures, ADP Equipment, U. S. Atomic Energy Com., 9800 S. Cass, Argonne, 739-7711 x. 2197; r. 2301 W. 22 Pl., 60608, FR 6-2936.

DIPILLA, Edward; N.U. Tech., '42, B.S., I.E.; Owner, Capital Business Service, 952 Spring Rd., Elmhurst, 279-8343; r. 952 Spring Rd., Elmhurst, 279-8343.

DISIS, Leonard P.; Com., '57, B.S.B.A.; Asst. To Controller & Treasurer, The Ceco Corp., Steel, 5601 W. 26th St., 50, BI 2-2000 Ext. 336; r. 167 Lawton Rd., Riverside, HI 7-2943.

DISTASIO, Arthur E.; '52, B.S., '54, M.B.A.; Asst. Treasurer, Commerce Ind. Chemicals, 2501 S. Damon Ave., 847-2000; r. 8619 S. Tripp, LU 2-2597.

DITTHARDT, Alfred R.; E.E., '57, B.S.; Elect. Engr., Zenith Corp., 6501 W. Grand Ave., 745-4931; r. 5456 Foster St., Skokie, 965-4391.

DITTMAR, Paul O.; C.C., 18, M.B.A.; Alpha Kappa Psi; Pres., South Suburban Safeway Lines, Inc., 209 E. 154, Harvey, 864-9335; r. 907 Edgemere Ct., Evanston, UN 4-9364.

DITTMER, Richard E.; Ed., '56, B.S.; Midwest Regional Sales Mgr., P. Kaufmann, Textile Importers, 1325 Merchandise Mart, SU 7-8563; r. 2101 Columbia Bay Dr., Lake Villa, 356-8479.

DITTUS, Jay E.; Grad. Bus., '59, M.B.A.; Delta Tau Delta; Staff Assistant, Inland Steel Co., 30 W. Monroe, 3, FI 6-0300; r. 408 Wisconsin, Oak Park, 386-5989.

DITTUS, Robert C.; Grad. Bus., '63, M.B.A.; Plant Industrial Engineer, General Mills Inc., Washington Street & Town Road, West Chicago, 231-1140; r. 902 S. President St., Wheaton, 653-6414.

DITZLER, Robert L.; Com., '56, B.S.; Phi Kappa Sigma; Vice President, American Roller Co., 1342 N. Halsted, 22, MO 4-1000; r. 920 Huckle Berry Lane, Glenview, PA 9-1853.

DIVER, John R.; Law, '58, J.D.; PAD; Engineer, Borg Warner, Wolf & Algonquin Rds., Des Plaines, UA 7-3131; r. 868 Larchmont Lane, Lake Forest, CE 4-3982.

DIX, Maryon S.; Ed., '52, B.S.; Founder & Director, North Shore School, 1217 Chase, 26, BR 4-5143; r. 1049 Manor, Wilmette, AL 6-1049.

MONASTERY HILL BINDERY — LAkeview 5-4126-7-8

Fine Leather Bindings - Testimonials - Memorials - Solander and Slip Cases - Covers - Portfolios - Mounting - Inlaying - Preserving and Restoring - Furbishing - Cleaning - Repairing and Mending - Leather Specialties - Library Bindings

Standard Works by noted authors in sets and single volumes on display for your approval.

All made to your order and to your satisfaction

ERNST HERTZBERG AND SONS

1751-57 Belmont Avenue—Chicago, Illinois

DIXON, Arthur; Law, '21, LL.B.; Phi Delta Phi; Lawyer, Dixon, Todd Hunter, Knouff & Holmes, Law Firm; 38 S. Dearborn, 346-5101; r. 929 Spring Lane, Lake Forest.

DIXON, G. Grant; E.C., '28, B.S.; Delta Upsilon, La Grange C.C.; President, G. Grant Dixon & Sons, Real Estate, 633 S. LaGrange, LaGrange, FL 4-5400, 8 E. Hinsdale, Hinsdale, FA 3-6200, 820 Hill Grove, Western Springs, CH 6-1700; r. 5506 S. Madison, Hinsdale, FA 3-8654.

DIXON, George W., Jr.; L.A., '29, A.B., Law, '32, J.D.; Phi Kappa Psi, Phi Delta Phi, Glen View, University Club; Pres. Arthur Dixon Transfer Co., Trucking, 1319 S. State, 60605, HA 7-0580; r. 490 Cherry, Winnetka, HI 6-1466.

DIXON, Marvin H.; Engineering, '24, B.S., E.E.; Sigma Chi; Project Manager, Johnson & Johnson Engineers Architects, Inc., 22 W. Madison St., 2, DE 2-5200; r. 180 Laurel Ave., Highland Park, ID 2-2209.

DIXON, Richard J.; Jour., '53, B.S.J.,M.S.J.; A.T.O., Phi Alpha Mu; Accountant Exec., Young & Rubicam, Inc., 1 E. Wacker, 329-0750; r. 209 Landford Lane, Prospect Heights, CL 9-1382.

DLOUHY, Phillip E.; Tech., '62, B.S., Chem. Engineering; Director, Testing & Rental Departments, EIMCO Corporation, Research & Development Center, 301 S. Hicks Rd., Palatine, FL 8-1100; r. 7320 W. Rascher, SP 4-2749.

D'LUHY, Michael J.; Ed., Washburn College, '45, M.A.; Harper High School P. E. Teacher, 6520 S. Wood, 20, WA 5-3446; r. 2051 W. 48th St., 9, FR 6-3491.

DOAK, Wilbert F.; Com., G.C.C., '41, M.B.A., U. of Ill., B.A.; Acct. Teacher, Morton Jr College, 2431 S. Austin, Cicero, OL 2-1100; r. 4549 Lawn Ave., Western Springs, CH 6-3456.

DOBBINS, George W.; Com., '52, B.B.A.; MOC., Corporate Traffic Agent, R. R. Donnelley & Sons Co., 2223 S. Parkway, 16, 431-8237; r. 57 E. Wrightwood, Glendale Heights, 665-1905.

DOBECK, Vernon L.; Com., '52, B.S.; Sales Engr., Chicago Powdered Metal Products Co., 9700 Waveland, Schiller Park, 678-2836; r. 27 Webster, Schaumburg, TW 4-3165.

DOBERSTEIN, Robert R.; C.B.U.; Owner, Robert R. Doberstein & Consltgs, Mgn. Consulting, 326 Ashland, Evanston, DA 8-4580; r. 326 Ashland Ave., Evanston, DA 8-4580.

DOBLER, John F.; E.C., '56, B.S.; DePaul, '60, J.D.; Lawyer, O'Keefe, O'Brien, Hanson, Ashenden, & Hartenfeld, Law Firm, 38 S. Dearborn, AN 3-3300; r. 2514 Prairie, Evanston, UN 9-3723.

DOBROTH, Robert F.; T.I., '45, B.S. & M.E.; Sigma Chi; Area Sup., Chicago & North Western R.R., 400 W. Madison, DE 2-2121 Ext. 6574; r. 345 Carbtree Lane, Glenview, PA 4-9070.

DODGE, John V.; Jour., '30, B.S.; Editor, Senior Vice President, Editorial, Encyclopaedia Britannica, 425 N. Michigan, 527-2350; r. 1043 Briarwood Rd., Northbrook, CR 2-0254.

DODSON, Charles Elmer; C.C., '52; Commerce Club; In Charge of Shipping, Bristol Screw Co., Iron Screws, 2040 N. Hawthorn, Melrose Park, MU 1-1450; r. 5170 W. Blommingdale, BE 7-5938.

DOELLE, George A.; Business, '28; Ins. Underwriters & Broker, Phoenix Mutual Life Insurance Co., 222 W. Adams, RA 6-1194; r. 605 Park, River Forest, FO 9-6809.

DOEPP, Walter J.; Speech, '49; Engineer, City of Evanston, 501 Lincoln St., Evanston, GR 5-3106; r. 2408 Hastings Ave., Evanston, GR 5-2470.

DOERING, Henry H. Jr.; C.Bus., '42, '53, B.S.; Vice President, Doering & Son, Mfg. of Dairy Equipment, 1375 W. Lake, 7, MO 6-0921; r. 611 S. County Line Rd., Hinsdale, TA 3-2310.

DOERSCHNER, Roy H.; C.C., '48, B.S., B.A.; Alpha Kappa Xi; Manufacturer's Representative, Bard Mfg. Mfr. of Furnaces & Air Conditioners, 1440 Orchard, Des Plaines, VA 4-4957; r. Same.

DOESBURG, John H.; L.A., '29, B.S., Law '32, J.D.; Phi Gamma Delta, Phi Alpha Delta; Partner, Doesburg & Goddess, 140 S. Dearborn St., 3, ST 2-9544; r. 1441 Baffin Rd., Glenview, PA 4-7528.

DOESCHER, Paul F. Jr.; Ed., '50, '52, M.S., M.A.; Psi Upsilon; Asst. Superintendent, Lake Bluff Schools, 31 E. Sheridan Place, Lake Bluff, 234-9400; r. Route 1, Box 152, Libertyville, 362-4093.

DOHERTY, Edward J.; Bus., '57, B.S., Grad. Bus., '58, M.B.A.; Theta Delta Chi; Field Credit Manager, Chicago United States Gypsum Co., 101 S. Wacker Dr., 321-4267; r. 1415 E. Eastman, Arlington Heights, 392-3625.

DOHERTY, Frank E.; Ed., '47, B.S.E.; Alpha Sigma Lambda, Honorary; Accounting Clerk, Pennsylvania R. R. Co., Chicago Union Station, CE 6-7200 Ext. 327; r. 7632 N. Bosworth Ave., BR 4-9511.

DOHERTY, William M.; N.U. Law, '49, LL.B.; Ill. & American Bar Association; Partner, Pope, Ballard, Uriel, Kennedy, Shepard & Fowle, Lawyers, 33 N. LaSalle, RA 6-6680; r. 595 Yorktown Rd., SK 6-0606.

DOHNAL, Louis Jr.; Grad. Bus, '57, M.B.A., Com., '49, B.S.,B.A.; Resident Auditor, Argonne National Laboratories, Operated by University of Chicago, 9700 S. Cass Ave., Argonne, 60440, 739-7711 Ext. 3377; r. 4933 N. Kedvale, PE 6-4218.

DOI, Asao; A.Ed., '55, Ph.B.; Chemist, Food & Drug Adm., Dept of Health, Education, & Welfare, U. S. Gov't, 1222 Main Post Office Bldg., 828-5863, 433 W. Ban Buren St., 60607; r. 858 W. Newport, 60613.

LIKE NORTHWESTERN—A GROWING INSTITUTION

INNOVATION
DESIGN
RESEARCH
ENGINEERING
MANUFACTURE
MAINTENANCE

CAN HANDLING SYSTEMS
CANNER'S SPECIALTIES
ELECTRICAL CONTROLS
MATERIAL HANDLING SYSTEMS
4137 N. ROCKWELL—CHICAGO 60618
(312) 588-6060

GREAT LAKES RUNWAY
AND
ENGINEERING

DOKTOR, Edward W.; University College, '54, Ph.B.; Buyer Plumbing Goods, Montgomery Ward & Co., 619 W. Chicago, 7, 467-3838; r. 412 N. Elm, Mt. Prospect, CL 5-0338.

DOLAN, Theadore W. Jr.; M.U., '55, B.M.E.; Evans Scholars; Sales, Karnes Music Co., Musicial Instruments, 9800 Milwaukee, Des Plaines, 827-1151; r. 3658 Maple, Northbrook, CR 2-0584.

DOLAN, Walter S.; Speech, '50, B.A., DePaul, '66, M.A.; Teacher, Chicago Board of Ed., King Elementary, 228 N. LaSalle, r. 2618 W. Rascher, 60625, 334-8448.

DOLANSKY, Otto J.; Cosmopolitan School Of Music, '60 B.S., G.Mu, '61, M.A.; Teacher, Head of Music Dept, McCormick Elementary, 2712 S. Sawyer; r. 2753 S. Sawyer, 23, BI 7-3009.

DOLD, Elmer H. Jr.; E.C., '37; Delta Upsilon; Office Mgr., General Floor Corp., 2810 W. Addison, JU 8-0190; r. 521 S. Lewis 7, MA 7-5255.

DOLD, Harold T. Jr.; E.B., '37, B.S.; Auditor, Universal Oil Products Co., 30 E. Algonquin Rd., Des Plaines, RO 3-6000; r. 876 Delphin Rd., Des Plaines, VA 4-8813.

DOLE, Arthur Jr.; C.C., '16; Chairman of Board, Hooker Glass & Paint Mfg. Co., 659 W. Washington, 6, AN 3-4300; r. 1410 Sheridan Rd., Wilmette, 251-4466.

DOLEJS, Anton A., Jr.; Grad Bus., '64, M.B.A. Finance; Ass't Controller, Beltone Electronics Corp., 4201 W. Victoria, JU 3-3600; r. 413 N. Drury Lane, Arlington Heights, HU 5-8843.

Payable, Western Electric Inc., 494-4785,

DOLEJS, Leslie R.; Bus., '63, M.B.A.; Accts. Payable, Western Electric Inc., Hawthorne Merchandise, 494-3232, 494-4785; r. 9517 Jackson Ave., Brookfield, 485-9145.

DOLIN, Albert H.; C.C., '36, B.S.; Loyola Law, '41, LL.B.; Financial V.P. & Secretary, Goldblatt Brothers, 333 S. State, WA 2-9800; r. 68 Lakeview Terr., Highland Pk., ID 2-7387.

DOLL, Theodore F.; Liberal Arts, '17, B.S., Grad., '19, M.A., Engineering, '21, C.E.; Retired; r. 14513 S. LaSalle St., Riverdale, 60627.

DOLLAHAN, L. Claude; Law, '28, LL.B.; Self Employed, Lawyer, 77 W. Washington, 2, ST 2-7522; r. 1839 Estes, 26, AM 2-6693.

DOLLINGER, Milton C.; G.B., '60; Sales Rep. Sheffield Chem. Co., Food Raw Materials; r. 621 Euclid, Glen Ellyn, 469-1840.

DOLNICK, Aaron; E.Bus., '30, B.S.; Tau Delta Phi; Acct., Silver, Millman Co., Accounting CPA, 180 N. Wabash, DE 2-5353; r. 26 S. Mayfield, CO 1-3225.

DOLNICK, Norman I.; Ed., '39; Partner, Dale O'Brien & Co., Public Relations, 430 N. Michigan, 60611, 527-2500; r. 1418 E. 54th Place, 15, FA 4-1790.

DOLNICK, Samuel L.; Education, '51 Master of Arts; Principal, Von Steuben High School, Chicago Board of Education, 5039 N. Kimball Ave., 25; r. 3919 Jarvis Avenue, Lincolnwood, 45, OR 4-7763.

DOLPHIN, James R.; Com., '54, B.S.; Phi Kappa Sigma; Treasurer, Lavelle Rubber Co., 424 N. Wood St., SE 3-2410; r. 1420 Elizabeth Lane, Glenview, PA 4-8496.

DOMASH, Marshall E.; E.C., '43, B.S.; Praetorians, Chgo. Life Ins. & Trust Council, President, (Million Dollar Round Table), Marshall Domash & Co., 401 N. Michigan, 321-5127; r. 905 Ridgewood Pl., Highland Park, ID 2-5613.

DOMBROWSKI, Eugene J.; Bus., '63, B.B.A.; Advertising Production Mgr., Marshall John Adv. Agency, 4810 N. Kenneth, 31, SP 7-7000; r. 5621 N. Ozark Ave., NE 1-0950.

DOMIN, Stanley L.; Com., '61; Purchasing Agent, Sterling Automotive Mfg. Co., 2140 E. Lunt Ave., Elk Grove; r. 225 Hawthorne Lane, Hoffman Estates, 60173. TW 4-3868.

DOMINIK, Jack E.; Purdue, '47, B.S.,M.E., Law, J.D.; Phi Delta Phi; Partner, Dominik & Stein, Patent Lawyer, 1 N. La Salle, 2, 726-5342; r. 3613 Hillside Rd., Evanston, 869-4787.

DOMM, William A.; Law, '63, J.D.; Phi Delta Phi; Associate, Defrees, Fiske, Thomson & Simmons, 105 S. LaSalle, 60603 FR 2-4000; r. 520 Michigan Ave., Evanston, 869-6393.

DOMOVICH, Joseph V.; C.B., '43, Dip.; Mgr., Arthur Young & Co., C.P.A.'s, 111 W. Monroe, FI 6-6800; r. 4560 Howard, Western Springs, CH 6-1030.

DOMPKE, Richard K.; Tech., '55, B.S. Ind. Eng.; Alpha Delta Phi, Tau Beta Pi; American Institute of Industrial Engineers; Industrial Engineer, Reynolds Metals Co., Aluminum Processor & Fabricator, 1st Ave & 47th McCook, HU 5-9000; r. 357 Army Trail Rd., Addison, AV 3-5387.

DOMROESE, Kenneth A.; G. '63, Ph.D.; Chairman of Div. of Math. & Science, Concordia Teachers College, River Forest; r. 1111 Bonnie Brae, River Forest, 369-7352.

DOMURAY, William B., Jr.; C.B., '63, B.A.; Accountant, Ray A. Howard & Co., C.P.A., 75 E. Wacker Dr., RA 6-5820; r. 2336 Commonwealth, 549-7290.

DON, Jerome; L.A., '47, B.S.; Phi Epsilon Pi; Sales Mgr., Edward Don & Co., 2201 S. LaSalle, CA 5-1300; r. 623 Hill, Highland Park, ID 3-0263.

DONALD, Patrick E.; Com., '64, Dip. in Prof. Acctg.; Chief Accountant & Purchasing Agent, Radio Materials Co., Div. of P.R. Mallory & Co., Inc. 4242 W. Bryn Mawr Ave., IR 8-3600; r. 5008 N. Nordica Ave., NE 1-7066.

DONALDSON, Hugh W.; C.C., '23; Retired; r. 7224 Coles, 49, SA 1-0345.

DONAT, Ralph J.; Tech. Institute, '47, B.S.; Triangle, Assistant Chief Engineer, National Engineering Co., 549 W. Washington, 41, ST 2-6140; r. 3851 N. Tripp, 41, KI 5-8250.

KINGSPORT PRESS, INC.

COMPLETE MANUFACTURING FACILITIES

Composition, Sheet-Fed and Web Offset, Letterpress, Binding

NEW YORK **KINGSPORT, TENN.** **CHICAGO**

555 MADISON AVE. **120 W. MADISON ST.**

DONCHIN, Laurence H.; Tech., '63, B.S.M.E.; Praetorians, Anglers Club; Product Eng'r., I.T.T. Bell & Gossett Inc., 8200 Austin Ave., Morton Grove, YO 6-3700; r. 7825 N. Babb Ave., Skokie, OR 4-6560.

DONEGAN, Lawrence J.; C.Bus., '15; Retired r. 7004 Oglesby, 49, HY 3-8925.

DONIGAN, Robert L.; Law, '26, LL.B.; Delta Theta Phi; Director, Legal Division, Traffic Institute, Northwestern University, 405 Church St., Evanston, 60204, 492-5280; r. 328 Wesley Ave., Evanston, 60202, DA 8-1205.

DONINGER, Joseph E.; Tech. Ins., '65, Ph.D.; Research Engineer, International, Minerals & Chem Corp., 5401 Old Orchard, Skokie, JU 3-0700; r. 906 W. Oakton, Evanston, 475-0840.

DONLERY, John D.; L.A., '54, B.S.; Assoc. Attorney, Mayer, Fridlick, Spiess, Tirney & Brown, Platt, Law Firm, 231 S. LaSalle, ST 2-0600; r. 945 Ravine, Winnetka, 446-6331.

DONNELLAN, Morrey E.; L.A., '63, Ph.B.; Adjuster, General Adjustment Bureau, 236 E. St. Charles Rd., Lombard, ES 8-3500; r. 45 W. Ethel, Lombard, MA 9-3878.

DONNELLY, John C.; C.C., '51; Mgr. Personnel, Records, Walgreen's Drugs, 4300 Peterson, SP 7-8400; r. 4927 N. Talman, 25, LO 1-6760.

DONNELLY, Thomas D. Jr.; E.B., U of Chicago Law, '46, '49, J.D.; Atty, Behling & Donnelly, Law Firm, 3039 W. 59, 29, GR 6-4530; r. 5750 S. Kostner.

DONOVAN, Edward V., Jr.; Loyola, Pre-Law, A.B., N.U. Law, '51, J.D.; Phi Alpha Delta; Partner, Henehan, Donovan & Isaacson, Attorneys, 135 S. LaSalle, FI 6-5275; r. 6512 N. Washtenaw, SH 3-7864.

DONS, Fred A.; E.C., '37, B.S.; Beta Gamma Sigma; Assistant General Auditor, Federal Reserve Bank of Chicago, 230 S. LaSalle, 90, HA 7-2320; r. 202 45th St., Western Springs, CH 6-1761.

DOOLEN, Darrel R.; G. J., '44, M.S.; Sales Mgr., Central Manufacturing District, 38 S. Dearborn, RA 6-2232; r. 356 Nuttall, Riverside, HI 7-4356.

DOOLEY, Donald W.; Tech. Ins., '49, B.S.; Phi Gamma Delta; Pres., Packing Seals & Engineering Co., 4025 N. Pulaski, IN-3-6707; r. 1776 South Lane, Northbrook, 272-7011.

DOOLITTLE, John C.; Speech, '63, B.S.; Delta Tau Delta, Norleggamma, Deru; Radio Announcer, WJOB Radio, 6405 Olcott, Hammond, Ind., TI 4-1230; r. 6330 Hohman, Hammond, Ind.

DOPPELT, Mandel A.; C.C., '42, Diploma; Owner, Leather Goods, 1214 W. Madison, SE 3-4813; r. 7218 N. Kedvale, Lincolnwood, OR 4-0268.

DORAN, Donald L.; E.C., '56, B.S.; Sigma Alpha Epsilon; Production Control Manager; Alberto Culver Co., 2525 W. Armitage, Melrose Park, ES 9-3700; r. 2241 Covert, Glenview, PA 4-9241.

DORE, Robert Mitchell; Commerce, '52, B.S. in Bus. Adm.; Newman Cl., Contract Administrator, City of Chicago, Bureau of Electricity, Rm. 704, City Hall, RA 6-8000, x 2194; r. 5709 S. Elizabeth St., 60636, HE 6-0872.

DORENFEST, Sheldon I.; Northwestern, '63, Master-Bus. Adm.; Assistant Controller, Abbott Lab., North Chicago, 338-1600; r. 1416 Sheridan, Lake Bluff, 244-6164.

DORITY, James L.; L.A., '51, B.S.; District Manager, Riker Laboratories, 1014 W. Grove St., Arlington Hts., 392-7293; r. Same.

DORMITZER, Robert C.; E.C., '49, B.S.; Assoc., Dormitzer Co., Exporters, 201 N. Wells, 6, CE 6-7126; r. 1450 S. Norman, Palatine, FL 8-1390.

DORN, James D.; Tech., '54, B.S.; Delta Upsilon, Tau Beta Pi, Pi Tau Sigma; Sales Manager, Northern Screw Co., 1445 W. Hubbard St., 22, CH 3-3677; r. 18 Melrose Lane, Lincolnshire, WI 5-6416.

DORRANCE, Harold G.; Journalism, '48, B.S.; Asst. Sup., Gower Sch. Dist., Route 66 At Madison, Hinsdale, FA 3-8275; r. 1428 Allima, LaGrange, FL 4-5209.

DORRIAN, Robert J.; E.C., '37, B.S.; Phi Kappa Sigma; Asst. To V.P., All State Insurance Co., All Types Insurance, 7447 Skokie Blvd., Skokie, CO 7-7700; r. 7717 N. Harlem Ave., Niles, 967-6328.

DOTTER, James E., Jr.; Bus., E.B., '53, B.S.; Beta Theta Pi; Account Executive, Leo Burnett Co., Advertising, Prudential Bldg, CE 6-5959; r. 2706 Woodland Lane, Evanston, GR 5-5656.

DOTY, Jay L.; Bus., E.B., '60, B.S., Harvard, '62, M.A.; Psi Upsilon; Trust Officer, 1st National Bank of Chicago, 38 S. Dearborn, FR 2-6800; r. 1115 Lunt, AM 2-5034.

DOTY, Kenneth G.; Chicago Commerce, '41; Part., Doty & Doty, C.P.A.'s; 134 S. LaSalle, 3, CE 6-0215; r. 4727 Franklin, Western Springs, CH 6-4214.

DOTY, William Morton; A. Law, '36, B.S.; Delta Theta Phi; Atty., Suite 1287, 208 S. LaSalle, 2, FR 2-7964; r. 400 Winsdor Rd., Arlington Hghts.

DOUAIRE, Daniel L; Law, '59, J.D.; Ins. Broker, Rollins, Burdick, Hunter Co., 231 S. LaSalle St., AN 3-5000; r. 800 Mt. Pleasant St., Winnetka, 446-2919.

DOUB, Richard M.; Com., '52, B.S., B. Adm.; Phi Kappa Psi; Research Supervisor, Needham, Harper & Steers, Adv., Prud. Plaza, 527-3400; r. 125 Kedzie, Evanston, DA 8-8308.

DOUGHERTY, Charles L.; Business, '62, B.S.; Delta Sigma Pi; Junior Auditor, N.U., 1810 Chicago Ave., Evanston, 492-5529; r. 1575 Ashland Ave., Evanston, UN 4-3959.

DOUGHERTY, William J.; C.B., '62; Acct. Trainee, International Harvester Co., 180 N. Michigan Ave., AN 3-4200, x. 386; r. 2528 S. 14th, Broadview, 345-4598.

DOUGHERTY, William S.; Tech., '46, B.S., '47, M.S.; Director of Process Engineering, Corn Products Co., Moffett Tech. Center, Box 345, Argo, 581-6800; r. 4025 Franklin St., Western Springs, CH 6-6235.

DOUGLAS, Leon T.; Liberal Arts, '62, Ph.B.; Administrative Dept., I. B. Machines Corp., Bus. Machines, 100 S. Wacker Dr., 341-5560; r. 500 E. 33rd, 16, 326-1742.

DOUGLAS, Melvin L.; E.B., '61; Sales, Convenient Food Mart, 4731 Butterfield, Hillside, 547-9139; r. 634 Fern, Elmhurst.

DOUGLAS, William R.; Com., '48, B.B.A.; Self Employed, 9245 N. Linder, Skokie, YO 6-8213; r. Same.

DOUGLIS, Berkley; L., '32; Self-Employed, Attorney, 727 S. Dearborn, 663-0044; r. 535 N. Michigan, 11, ID 2-4785.

DOUKAS, Constantine L.; Bus., '63, M.B.A.; Computer Programmer, Sears, Roebuck & Co., 2065 N. George, Melrose Park, MU 1-2500, x. 245; r. 1700 N. Sayre Ave., 60635, TU 9-4313.

DOUKAS, Nicholas W.; C.C., '41, B.S.; Manager, Chicken King, Restaurant, 4353 N. Central, 34, PA 5-9127; r. 5416 Pensacola 41, PE 6-5216.

DOUROS, Philip G.; C.C., '32, Diploma; Supervisor, Country Bank; First National Bank of Chicago, 38 S. Dearborn, FR 2-6800; r. 5163 W. Montrose, 41, PE 6-3621.

DOVAIRE, Daniel L.; Law, '59 J.D.; Phi Delta Sigma, Rollins, Burdeck & Hunter Co., 231 S. LaSalle, Rm. 1800, AN 3-5000; r. 80 Pleasant, Winnetka, HI 6-2919.

DOVE, Franklin E.; Northwestern School of Law, '64, J.D.; Beta Theta Pi & Phi Delta Phi; Asst. State's Attorney, State's Attorney, Macon County, County Building, Decatur, 429-4455; r. 2114 W. Riverview, Decatur, 423-2282.

DOW, George W.; A., '31; Beta Theta Pi; Vending Sls., Wrigley Jr. Co., 410 N. Michigan, SU 7-2121; r. 33 E. Cedar, 11, 642-4087.

DOW, William H.; Bus., '62, M.B.A.; Consultant Corplan Assoc., 10 W. 35th, 225-9630; r. 822 Lill St., Barrington, DU 1-6435.

DOWN, Alfred G.; Tech. Inst., '51, B.S., M.E., '57, M.S., A.S.M.E.; Tau Beta Pi, Pi Mu Epsilon, Theta Tau; Assoc Dir., Equipm't., Development, Continental Can Co., 1350 W. 76th, VI 6-7000; r. 264 Harvey, Woodale, PO 6-2175.

DOWNEY, Lynn S.; A., '61, B.S.; Acacia; Production Manager, Yardley Box Co., 11835 S. Ave. "O", RE 4-0900; r. 1451 E. 55th, 288-1929.

DOWNING, Donald R.; T.U.C., '54, B.S.; Alpha Sigma Lambda; Mngr. Productions Engrg., Libby, McNeill & Libby; Food Production, 200 So. Michigan, WA 2-4250, x. 616; r. 959 159th, S. Holland, ED 3-0538.

DOWNING, John R.; Com., '52, B.S., B.A.; Acct., Dept., Micro-Statics-Div., Smith-Corona-Marchants, 7440 N. Long, Skokie, 675-0577; r. 530 Cambridge, DesPlaines, 827-6989.

DOWNING, Raymond E.; C.C., '53, Dipl.; Bureau of Circulations, Service, 123 N. Wacker, 6, CE 6-7994; r. 103 W. Orchard Place, Mt. Prospect, CL 5-1436.

DOYLE, Harry G., Jr.; Commerce, '54, B.S., B.A., C.P.A.; Evans Scholars; Senior Accountant, Farrow Jordan & Farrow, 111 W. Washington St., 2, RA 6-0656; r. 8650 Golf Rd., Des Plaines, 296-6410.

DOYLE, James E.; Engineering, '54, B.S., Ch.E.; Systems Analyst, Wisconsin Steel, Div. of Int'l. Harvester, 2800 E. 106th St., 28, SO 8-9140; r. 10025 Seeley, 60645, PR 9-4797.

DOYLE, John A.; Eng., '38, B.S., E.E.; Triangle, Elect. Engr., Commonwealth Edison Co., 3500 N. California, CO 7-8131; r. 657 Colwin Terr., Deerfield, WI 5-4656.

DOYLE, John B., Jr.; T.I., '49, B.S., M.E.; Underwriter, Hartford Accident & Indemnity, 100 S. Wacker, FI 6-6000; r. 1433 Wolf Rd., Des Plaines, 824-0749.

DO LOIS, Edwin E.; C.C., '20, Owner, Halsted-Lake Currency Exchange, 182 N. Halsted, 6, HA 1-6296; r. 179 N. Harvey, Oak Park, VI 8-1227.

DRABEK, Richard J.; Business, '57, B.S., B.A.; Theta Delta Chi; Quality Control Supervisor, Uarco Business Forms, 5000 S. Calf., 32, HE 4-9000; r. 111 N. Mandel, Westchester, 562-3781.

DRAIN, Thomas D.; Business, '59, B.S.; Claims Dept., State Farm Mutual Ins. Co., 3530 W. Irving Park, 583-2300; r. 2600 W. Argyle, 561-5291.

DRANGSHOLT, Gunner S.; C., '50, B.S.; Secy. Treas., Chicago Press Corp., Printing, Lithographers & Binders, 1112 N. Homan, 60651, AR 6-1500; r. Vista Del Lago Apts., 1630 Sheridan Rd., Wilmette.

DRANGSHOLT, Helger; Ed., '50, B.S.; Epsilon Xi, A.T.O.; Salesman, Chgo. Press Corp., Printing, 1112 N. Homan, 51, AR 6-1500; r. 919 Lexington, Wheaton, MO 5-0701.

DRANIAS, Dean A.; J., '59, B.S.; Publicity Club of Chicago, J.C.'s, Account Executive, Durward Humes & Assoc., Public Relations Assoc. Management, 205 W. Wacker, FI 6-1863; r. 5725 W. Division.

DRAPER, Lewis F. Jr.; Speech, '53, B.S.; Pres., L. F. Draper & Assoc., Inc., Bldg. Developments, 19 S. Bothwell, Palatine, FL 8-4750; r. 115 Old Oak Dr., Barrington, DU 1-6085.

DRAUT, James A.; Bus., '54, B.S.; National Blvd. Bank of Chgo., 400 N. Michigan, 467-4100; r. 158 W. Manchester Dr., Wheeling, LE 7-4817.

DRAVILLAS, George S.; L.A., '60; Mng., North Luna Supermort, 5543 W. North, ME 7-8118; r. 5523 W. Hirsh, 51, ES 8-3344.

DREBIN, Bernard V.; C.C., '32, Diploma; Self-Employed; C.P.A., 134 S. LaSalle, 3, WE 5-0565; r. 2919 W. Balmoral, 25, UP 8-4970.

DREDZE, Lionel R.; Liberal Arts, '64, B.A.; Praetorians, Caseworker, Cook County Dept. of Public Aid, Public Assistance Div., 1955 W. Madison St., 12, CH 3-4600; r. 629 W. Deming Pl., Apt. 305, 14, 327-6491.

DREFS, Robert E.; C.B., '62, B.B.A.; r. 4603 W. 89th Pl., Oak Lawn, GA 3-3934. r. Same.

DREHER, Robert F.; N.U., '60, Ph.B.; Sigma Nu Delta; Reviewing Appraiser (Real Estate) Prudential Ins. Co. of America, Mortgage Loan Office, Prudential Plaza, 60601, WH 3-2800; r. 1903 E. Evergreen, Wheaton MO 8-6902.

DREIBELBIS, Louis J.; Notre Dame, '48, B.A., Ed., '55, M.A.; Adjustment Teacher, James Otis School, 525 N. Armour, MO 6-2296; r. 734 W. Waveland, GR 7-3897.

DREISKE, Erwin J.; T.I., '58; r. 88 N. Milwaukee, Wheeling, LE 7-0600.

DREISKE, John; J., '29, B.S.; Lambda Chi Alpha, Sigma Delta Chi; Political Columnist & Editor, Chicago Sun Times, 401 N. Wabash, 11, 321-3000; r. 130 S. Grove, Oak Park, EU 6-0382.

DRELL, Raymond R.; Com., '29; Phi Epsilon Pi; Pres., Drell Realty Investments, 831 S. Wabash, 5, WE 9-5622; r. 150 Park, Glencoe, VE 5-1917.

DRENCKPOHL, Dean, H.; Commerce, '49, B.S.; Internal Auditor, Pullman Standard, 200 S. Michigan Ave., Chicago, WE 9-4262; r 1486 Burnham Ave., Calumet City, TO 2-1406.

DRENNAN, Benjamin H.; GEd., '40; teacher (Cooley Vocational Sch.), Chicago Bd. of Education; r. 8956 S. Bell Ave., Beverly Hills, BE 8-6470.

DRESSLER, Robert E.; Music, '48, M.M.; Phi Kappa Psi, Phi Mu Alpha; Dir. Public Relations; Field Enterprises Educ. Corp., Rm. 510 Merchandise Mart, 467-0122; r. 2412 Pomona Lane, Wilmette, AL 6-0229.

DREUTH, Roger J.; Mus., '48, '53, B. Mus., E.D., M.M.; Ass't. Principal, Barry Elem. School, 2828 N. Kilbourn; r. 5031 N. Nordica, 31, SP 4-4131.

DREWNO, Stanley J.; Business, '58, B.S.; Phi Kappa Sigma; Sales Service, Inland Steel, Steel Manufacture, 30 W. Monroe, FI 6-0300; r. 2338 185th St., Lansing, GR 4-4911.

DREWRY, Dean; Tenn., '26, B.S., N.U., '29, M.B.A., '32, C.P.A.; Controller, The Chicago Association of Commerce & Industry, 30 W. Monroe, 3, FR 2-7700; r. Trout Valley, Cary, ME 9-7636.

DREWS, Robert F.; L.A., A., '45; D.U., Owner, Randall's Formal Wear Store 676-2550; r. 6848 Concord Lane, Niles, 647-8378.

DREXLER, John H.; J., '53, B.A.; Sigma Delta Chi; Sec. & Gen'l. Ser., Illinois Harness Racing Commission, 160 N. La Salle, FI 6-2000; r. 1921 W. Desplaines, Park Ridge, TA 5-6096.

cPc [Fine Offset Printing]
Estabilshed 1927
CHICAGO PRESS CORPORATION
GUNNAR DRANGSHOLT, Secretary-Treasurer
1112 North Homan Avenue
Chicago 51, Illinois • Telephone 276-1500

DREXLER, Lloyd A.; L.A., '39, B.S., Grad., '41, M.A.; Tau Delta Phi; Partner, Northern Illinois Steel Co., Dir. Victor Comptometer Corp., Dir., National General Corp., Dir., V.P. & Treas. Allied Products Corp., 208 S. LaSalle, 4, FI 6-5960; 3150 Lake Shore Dr., 477-6766.

DREYER, Robert F.; L.A., '45; Asst. Purchasing Agent, Harris Trust & Savings Bank, 111 W. Monroe, 90, 461-2121; r. 6111 W. Newport, 34 PE 6-6820.

DRIGOT, Richard W.; T.I., '57, I.I.T., '57, B.S.; Resident Contract Engineer, Powers Regulator Co., Mfr. & Install Temp. & Pneumatic Controls, 6 Russell St., Hammond, Ind., 221-1115; r. 318 Nokomis, Park Forest.

DRISCOLL, John L.; L.A., '18, B.S.; Sigma Alpha Epsilon; Coach, Chicago Bears, 173 W. Madison, 2, DE 2-5400; r. 226 S. Merrill, Park Ridge, 823-1483.

DRITLEIN, Duane D.; Bus., '57, '63, B.B.A.; Inc., Market Research, 1127 W. Thorndale, 334-2100; r. 157 N. Idlewild, Mundelein, LO 6-5005.

DRIVER, Donald R.; Graduate Education, '58, M.A.; Principal, Goodrich Elementary School, Hobson Rd., & Route 53, Downers Grove, WO 9-7258; r. 7350 Lake St., River Forest, FO 9-6056.

DROEGE, Geart B.; German, '64, Ph.D.; Chairman, German Dept., Elmhurst College; Elmhurst, 60126, BR 9-4100, x. 384; r. 116 Fellows Ct., Elmhurst, 833-2925.

DROEGER, William H.; E.C., '49, B.S.; Chgo. Rep., Cluett Peabody Co. Inc., Arrow Mfgr. Shirts & Men's Clothing, 836 Merchandise Mart, 54, SU 7-7900; r. 483 Brookside Rd., Barrington, DU 1-0096.

DROHAN, William F.; E.C., '42, B.S.; Beta Gamma Sigma, Owner, Chart-O-Matic Publications, 910 Washington St., Evanston, GR 5-0519; r. 929 Elmwood, Evanston, GR 5-0519.

DROWER, Herbert M.; Commerce, '53, B.A.; Adv. Mgr., Transilwrap, Distributor of Plastics, 4427 N. Clark, ED 4-8115; r. 1028 Isabella, Wilmette, AL 1-1850.

DRUGAS, Constantine G.; Law, '54, LL.B.; Phi Alpha Delta; Self-Employed, 38 S. Dearborn St., 3, DE 2-4240; r. 9357 S. Harding Ave., Evergreen Park, GA 3-4767.

DRULEY, Homer L.; C.C., '29; C.P.A., David Himmelblau & Co., Public Accountants, 30 W. Monroe, CE 6-7825; r. 1945 Castlewood Rd., Highland Park.

DRUMM, Edward J.; Journalism, '56, '57, B.S.J., M.S.J.; Brand Manager, Dash Dog, Armour & Co., 1355 W. 31st St., 9, 346-4700; r. 6629 Glenwood, '26.

DRUMM, Michael P.; T.I., '61; Production Supervisor, Hunt Foods & Industries, 4421 W. 31st., LA 3-0214; r. 2191 W. 171st St., Hazelcrest, 335-1628.

DRUMMOND, Walter E.; C.C., '56, B.S.S., Copywriter, Sears, Roebuck & Co., State & Van Buren, WA 2-4600; r. 233 N. Knight, Park Ridge, TA 3-4880.

DRURY, Sidney; Law, '55; Tau Epsilon; Assoc., Berger, Newmark & Fenchel, Attorneys, 10 S. LaSalle, ST 2-5050; r. 25 E. Delaware, WH 4-4242.

DRUSS, Lenard S.; T.I., '58; Staff Musician, C.B.S. Radio; 630 N. McClurg, WH 4-6000; r. 2319 Mango Ave., BE 7-1847.

DRUZ, Walter S.; Grad. Elect. Eng., '54, M.S., E.E.; Division Chief Biomedical Instrumenation, Division Research Department, Zenith Radio Corp., 1900 N. Austin, 60639, 745-4870; r. 3 South, 460 N. Adams Rd., Oak Brook, 654-3336.

DRY, Carl H.; E. Engr., '41; Phi Epsilon Pi; Sec. & V.P., National Steel Container Corp., 6700 S. Leclaire, PO 7-2900; r. 1326 N. Sandburg Terr., 642-8707.

DRYMALISKI, Raymond P.; Law, '32, J.D.; Phi Alpha Delta, Chgo. Athletic Club; Judge, Circuit Court, Civic Center, 1, 6321-6593; r. 3611 N. Avers Ave., IR 8-1106.

DUBBS, John W.; Law, '42, J.D.; Phi Delta Phi; Partner, Dubbs & Kucharski; Attys, 1200 N. Ashland, 60622, BR 8-3669; r. 9025 Kolmar, Skokie, OR 3-8074.

DUBBS, Joseph A.; N.U., Law, '40, B.S., Price, 134 S. LaSalle, RA 6-9000; r. 319 N. Washington, Hinsdale, FA 3-6065.

DUBIN, Howard S.; Journ., '54, B.S.; Sigma Delta Chi; President, Manufacturers News Inc., 20 E. Huron, DE 7-1084; r. 829 N. Dearborn.

DuBOE, Burton V.; Law, '59, J.D.; Tau Epsilon Rho; Lawyer, Adelman & Brott, Realtors, Builders, 5722 W. Dempster, Morton Grove, CO 7-5333; r. 9401 N. Merrill, Morton Grove, 965-2050.

DUBOIS, Arthur L.; Grad. Business, '59, M.B.A., Colgate Univ., '55, B.A.; Delta Kappa Epsilon; Asst. to Gen'l. Creative Mgr., Rand McNally & Co., 8255 N. Central Park, Skokie, OR 3-9100; r. 1239 Cherry St., Winnekta, HI 6-7786.

DuBOIS, Elliott L.; Law, '64, J.D.; Atty. At Law, 105 W. Adams, FR 2-9091; r. 2251 W. Arthur Ave., AM 2-4654.

DuBOIS, Floyd W.; E.D., '51, '57, M.A.; Great Cities School Improvement Program; Teacher Science, Douglas School, 3200 S. Calumet, CA 5-3044; r. 1156 E. 48, 268-8220.

DUBOW, Leonard; C.C., '45, Diploma; Partner, Simon-Dubow & Co., Acctnts., 53 W. Jackson, WA 2-1990; r. 8641 Laramie, Skokie, OR 3-8682.

DUBOW, Sidney; C.C., '38, Diploma; Cost Accountant & Office Manager, J. A. Dubow Manufacturing Co., Sporting Goods, 2037 N. Campbell, HU 6-8380; r. 2624 Fitch, 45, AM 2-5083.

DUBSKY, George A.; L.A., '32x; Semi-Retired; Dubsky Pharmacy, 1834 W. 47, 9, LA 3-6250; r. Same.

DUCA, Richard W.; E.B., '54; Pres., Bank of Niles, 7100 W. Oakton, Niles, SP 5-3666; r. 738 Hill Highland Park, ID 2-0490.

DUCEY, John M.; Holy Cross, '32, B.A., C.C., '40, M.B.A., President, Institute of Urban Life Research, 222 W. Adams, 11, 236-0991; r. 728 Hastings, Park Ridge, TA 3-3065.

DUCKERS, Ronald L.; Graduate, '60, '62, M.A. & Ph.D.; District Psychologist, Twsp High School, District 214; 799 W. Kensington Rd., Mt. Prospect, 359-5300 r. 320 Jon Ct., Des Plaines, 60016, 437-3871.

DUDE, Carl E.; C.C., '45, C.P.A.; Business Mgr. & Asst. Sec., Museum of Science & Industry, 57 & South Shore Dr., MU 4-1414; r. 620 LaPorte, Wilmette, AL 1-6506.

DUDLEY, Robert W.; T.I., '51, B.S.; Phi Delta Theta; Pat. Atty., Sunbeam Corp., 5400 Roosevelt, ES 8-8000; r. 425 N. Merrill, Park Ridge, TA 5-4633.

DUDLEY, Theodore V.; Tech., '49, B.S.; Phi Delta Theta, Eta, Kappa Nu; Vice Pres., Super Electric Construction Co., 4300 W. Chicago, HU 9-4400; r. 226 W. Crooked Lane, Barrington, DU 1-1748.

DUESCHER, John H.; T.I., '43, B.S., M.E.; Triangle; Method Engr., Cartriseal Corp., 3515 Touhy, Wheeling, 537-8100; r. 618 Rosedale, Glenview, 724-9057.

DUFF, Byron W.; Com., '52, B.S.; Sls. Mgr., Fulton Asphalt Co., 165 W. Wacker Dr., RA 6-1760; r. 466 N. 5th Ave., Des Plaines, VA 4-8520.

DUFFY, Charles R.; A., '54, B.S.; Social Worker, Illinois Humane Society, 2415 W. Polk, 226-3474; r. 2251 W. 113th Pl., PR 9-7017.

DUFFY, James H.; E.C., '37, G.C.C., '41, B.S., M.B.A.; SA.E, Staff Assistant-Dept. Economic Analysis, Sears Roebuck & Co., 925 S. Homan, 265-2500, x. 5609; r. 1403 Glencoe, Highland Park, ID 2-0158.

DUFFY, John J.; Business, '64, B.B.A.; Phi Sigma Phi; Sales Administration, Edwards Bag & Paper Co., 4800 S. Austin Ave., 38, 458-2727; r. 2420 Roosevelt Rd., Broadview, 345-9136.

DUFFY, Stephen J.; C.B., '55, Diploma, C.P.A., Certificate; Phi Sigma Phi; Executive Officer, Internal Revenue, 22 W. Madison, 222-6994; r. 1534 Newberry, LaGrange Park.

DUFFY, Thomas J.; Loyola Academy, '36, Notre Dame, '40, A.B., N.U.L., '41, DePaul U., L., '47, J.D.; Partner, Duffy & Jordan, Attys-At-Law; 7 S. Dearborn, CE 6-4800; r. 2669 E. 74th St., 49, RE 4-1587.

DUFOUR, Wilbur D.; Lib. Arts & Science, '32, (PreMed), Also Bus. Adm., Production Control, Nibot Corp., 3600 W. Pratt Blvd. 45, OR 5-9000; r. 6527 W. Highland Ave., 31, SP 4-0239.

DUGAN, Charles W.; L.A., '35; Phi Delta Theta, Vice Pres., Marsh & McLennan; Ins. Brokers; 231 S. LaSalle, 4, FI 6-1400; r. 206 W. Lincoln, Wheaton, MO 8-0206.

DUGDALE, James W.; E.C., '31, B.S., U. of N. Chgo., Ill., '44, C.P.A.; Owner, J. W. Dugdale, C.P.A., 910 Custer, Evanston, UN 4-2524; r. 1103 Harvard, Evanston, UN 4-8842.

DUGGAN, James G.; Law, '50, J.D.; Phi Delta Phi, Sec'y.-Treas.; Fansteel Metallurgical Corp., 761-9350; r. 800 Beverly Pl., Lake Forest, CE 4-0016.

DUHL, Stuart; Bsns., '62; Beta Gamma Sigma, Beta Alpha Psi; D'Ancona, Pflaum, Wyatt, & Riskand, Atty's., 33 N. LaSalle, RA 6-9020; r. 6425 N. Keating, Lincolnwood, OR 4-2767.

DuJARDIN, Robert J.; Commerce, '33, Grad.; Buyer, Sears Roebuck and Co., Dept. 636, 925 S. Homan Ave., 265-2500, x. 5045; r. 5307 Lee Ave., Downers Grove, WO 9-2428.

DUL, Leonard P.; C.C., '53, B.S.; Accountant, Standard Oil Co., 910 S. Michigan, 5, 431-6111, x. 6376; r. 6729 W. 87th Pl., Oak Lawn, 424-7078.

DULMAGE, Harlan D.; Tech., '60, B.S., E.E.; Engineer, Warwick Electronics Inc., 7300 N. Lehigh Ave., 48, 647-8700; r. 802 Brummel, Evanston, 869-4148.

DUMMER, James H.; Math., '49, B.S.; Midwestern Dept. Mgr. of Retirement-Special Plans, Continental Assurance Co., 310 S. Michigan, 4, 822-4841; r. 613 Wrightwood Terr., Libertyville, EM 2-3889.

DU MONT, Richard M.; Speech, '55, B.S.; Direc. Radio, Television & Motion Pictures, American Medical Assn., 535 N. Dearborn, 527-1500; r. 4900 N. Marine Dr., UP 8-3880.

DUNBAR, Robert E.; Journalism, '54, M.S.J.; Alpha Tau Omega; Editor, Selling Sporting Goods Magazine, 23 E. Jackson Blvd., 60604, HA 7-8191; r. 8457 W. North Terrace, Niles, 823-3374.

DUNCAN, Andrew; E.C., '25, B.S.; Delta Tau Delta, Deru, Delta Sigma Pi; University Club of Chicago, Kenilworth Club; President, Cereal Institute, Inc., 135 S. LaSalle St., 60603, ST 2-7140; r. 551 Kenilworth Ave., Kenilworth, AL 1-5521.

DUNCAN, Paul R.; N.U. Journ., '55, B.S., Val. U., '58, L.L.B.; Theta Chi, Sigma Delta Chi, Phi Delta Phi; Atty., Interlake Steel Corp., 310 S. Michigan, 663-1700; r. 2115 S. 19th, Broadview, 681-2748.

DUNCAN, Theodore S.; A., '50, Repair Parts Buyer, Sears Roebuck, 925 S. Homan, 265-4285; r. 414 W. Praire, Wheaton, MO 8-8487.

DUNDEK, John; C.C., '60, B.S.; Cost. Acct., Nat'l. Video Corp., 4300 W. 47th, CL 4-5600; r. 10524 S. Kilborn, Oak Lawn.

DUNDURS, John; Tech., '51, B.S.M.E.; Grad., '55, M.S., '58, Ph.D.; Assoc., Prof. In Civil Engineering, Northwestern University, Evanston, 492-5527; r. 2721 Reese, Evanston, GR 5-6340.

DUNFORD, John; G.Ed., '35, M.S., Ed.; Phi Kappa Theta; Principal, Simeon Vocational High School, 8235 S. Vincens, ST 3-5462; r. 2920 Payne, Evanston, GR 5-1317.

DUNLOP, Eugene W.; A., '47, B.S.; Writer, Self-Employed, 802 W. Lanark, Palatine, 358-6097; r. Same.

DUNLOP, Hugh; L.A., '50, DePauw, '52, B.A., Delta Upsilon, Adv. Consultant, Self-Employed, 8100 Bennett, 17, SO 8-0755; r. Same.

DUNLOP, Richard Bruce; L.A., '45, B.S.; Author and Magazine Writer, 1115 Mayfair Road, Arlington Heights, CL 3-8384; r. Same.

DUNMORE, Edwin Jr.; C.C., '56, B.S. in B.A.; Sales Manager, Hawthorne Melody Farms, 4224 W. Chicago, BE 5-5600; r. 11456 Emerald, PU 5-9290.

DUNN, Michael A.; Law, '64, L.L.B.; Tau Epsilon Rho; Associate, Berchem, Schwantes & Thuma, 141 W. Jackson Blvd., HA 7-4060; r. 6210 N. Hoyne Ave., 764-7355.

DUNN, Richard A.; Commerce, '51, B.S., Graduate, '52, M.B.A.; Data Processing Rep., International Business Machines, 100 S. Wacker, 60606, 341-5832; r. 4918 Coyle, Skokie, 60076, 679-2431.

DUNN, Thomas F.; Carthage Coll., '24, B.A., N.U., C.C., '32x; Asst. Credit Mgr., Weyer Haeuser Co., Paper & Allied Products, 100 S. Wacker, 346-6364; r. 116 S. Grove, Oak Park, EU 3-0946.

DUNN, William J.; Ev. Commerce, '23, B.S.; Delta Tau Delta; Investment Counsel, R. W. Press Prich & Co., 135 S. LaSalle, 3, FR 2-3100; r. 126 Chestnut St., Winnetka, HI 6-1154.

DUNN, William R.; Law, '58, LLB.; Tau Epsilon Rho; Associate, Will Gierach, 5041 W. 95th St., Oak Lawn, GA 4-1600; r. 4662 W. 83rd Pl., 581-1907.

DUNNE, Arthur L.; L., '57, J.D.; Magistrate, Circuit Court of Cook County, Chicago Civic Center, 321-8100; r. 560 Elm, Winnetka, 60093, 446-6368.

DUNNE, David H.; EB., '53; Kappa Sigma; Chgo. Sales Rep., Ralph Wilson Plastics,

CROUCH-WALKER COMPANY

Contractors in Masonry

for

Alice Millar Chapel

and

Northwestern Technological Institute

22 West Kinzie Street
Chicago, Illinois 60610

Elk Grove Village, HE 7-1500; r. 916 Crain St., Evanston, 60202, 475-8239.

DUNNE, Maurice F., Jr.; Tech., '49, B.S.; D.K.E.; Exec. Vice Pres., Daily News, Tribune, 426 Second St. LaSalle, 815, 223-3200; r. 728 Rosemary, Lake Forest, CE 4-3369.

DUNNE, Raymond F.; Bus. Adm., '54, M.B.A.; Business Consultant, A. T. Kearney & Co., Consulting Firm, 135 S. LaSalle, 60603, ST 2-2868; r Same.

DUNNETT, Walter M.; Commerce, '46, '47, Wheaton Coll., B.A., M.A., B.D.; Western Reserve Univ. Ph.D.; Teacher, Moody Bible Institute, 820 N. LaSalle, MI 2-1570; r. 121 Kellogg Pl., Wheaton, MO 5-0802.

DUNNING, Charles Terry; Commerce, '58; Delta Upsilon; Partner, Dunning's Auction & Real Estate Service, Auctioneers, Real Estate, 416 DunDee Ave. Elgin, SH 1-3483; r. 670 Enterprise, Elgin, SH 2-5727.

DUNNING, Edwin T.; '62, Ph.B.; Divisional Co-ordinating Standard Div. & Quality Control, Interchemical Corporation, Printing Ink Division, 2211 Elston, AR 6-2171; r. 1424 Lowden Lane, Mt. Prospect, 827-6217.

DUNNING, John W.; E. Commerce, '47, B.S.; Phi Kappa Psi; Sales Rep., National Provisioner, Publisher, 15 W. Huron, 60610, WH 4-3380; r. 128 LaRue, Park Forest, PI 8-1077.

DUNSING, Paul; Nu., '48, M.A.; George Williams College, Assistant Professor of Physical Education, 5315 Drexel Ave., 15, BU 8-8910; r. 4754 N. Ashland Ave., 40, LO 1-2219.

DUNSING, Richard J.; G.B., '56, M.B.A.; Personnel Director, Mystic Tape Co., 1700 Winnetka, Northfield, 273-5400; r. 1004 Longaker, Northbrook, 272-6836.

DUNSMORE, Harold P.; L.A., A., '18, B.S.; Phi Gamma Delta; Retired; r. 905 W. Altgeld St., 60614, 549-5658.

DUNSMORE, Robert W; L.A., '50, B.S.; Asst. Prod., Mgr. and Salesman, Bee Bindery Co., 15 S. Throop, 7, MO 6-6210; r. 371 Anita Pl., Wheeling, LE 7-5766.

DUPEE, Eugene, H., Jr.; Yale Univ., '35, B.A., N.U. Law, '38, J.D.; Alpha Chi Rho, Phi Delta Phi; Tax Partner, Schieff, Hardi Waite, Porschel & Britton, Lwyrs., 231 S. LaSalle, 4, CE 6-4500; r. 3172 Sheridan, 57, DI 8-4707.

DUPREE, Dennis Jr.; Bus. Administration, 51, B.A.; Alpha Phi Alpha; Accountant, Yates Manufacturing Company, 340 W. Huron St., DE 7-4322; r. 3812 S. Calumet Ave., 285-4678.

DURAN, Vincent; C.B., '64; Territory Salesman, Schick, 2510 W. Dempster, Des Plaines, 749-1948; r. 1418 S. Oak Park, Berwyn.

DURANT, John B.; A., '61, B.A., N.U., '62. M.A.; Musician, Self-Employed; r. 1606 Hinman, Evanston, DA 8-0922.

DURHAM, James O.; Educaton, '42, B.S.; Kappa Sigma; Salesman-Manager, Monogram of Evanston, Inc., 2108 Jackson, Evanston, UN 4-8330; r. 1704 E. Hawthorne, Arlington Hts., CL 3-8533.

DUSEK, Jerome T.; Commerce, C.C.U.; Lambda Chi Alpha; General Mgr. of The Specialty Dept., Allied Mills, Inc., 110 N. Wacker Drive, FI 6-5060; r. 34 S. Sixth Ave., LaGrange, FL 4-1789.

DUSHKIN, Milton A., Dr.; L.A., '31; N.U. Med. Dir. North Shore Hosp., 225 Sheridan Rd., HI 6-0211; r. 5840 N. Christiana, 45, JU 8-7434.

DU TEMPLE, Octave, J.; Commerce '55, M.B.A.; Executive Secretary, American Nuclear Society, 244 E. Ogden, Hinsdale, 325-1991; r. 15 W. 306 Plainfield Rd., Hinsdale, 323-6977.

DUTTON, George R., Jr.; Business, '42, B.S. in Com., '52, M.B.A.; Sigma Chi & Delta Mu Delta; Owner, Dutton & Co., 105 W. Adams St., 60603, FI 6-7282; r. 734 Linden Ave., Oak Park, VI 8-1415.

DUTTON, James N.; Music, B.M., '46, M.M., '48, Phi Mu Alpha, Pi Kappa Lambda; Director of Percussion Dept., American Conservatory of Music, 410 S. Michigan, 5, WA 2-1454; r. 2157 Cedar Rd., Homewood, SY 8-9107.

DUVA, Sam J.; C.B., '49, B.S.; Sls. Manager, Hadden Stone Co., Inc., 141 W. Jackson, WE 9-4200; r. 9451 Harding, Evanston, OR 6-3525.

DU VAL, Thomas B.; N.U., L., '62; Assoc., Dale, Haffner, Grow and Overgaard, 134 N. LaSalle, 60649, CE 6-4646; r. 403 Augusta, Maywood.

DUVAL, Warren L.; Northern Ill. Univ., '40, B.Ed., M.A., '46; Counselor & Driving Instr., Riverside-Brookfield High School, Agent Horace, Mann & Co., Auto, Life. Ins., HI 7-2200; r. 3748 Madison Ave., Brookfield, HU 5-8093.

DUWE, George E.; C.C., '18; Ch. of Bd., Mickleberry Food Prods. Co., Mfg. Meat & Meat Prods., 801 W. 49th Pl., 9, BO 8-7500; r. 138 E. Sixth, Hinsdale, FA 3-3093.

DVORAK, Edward J.; C.C., '54, B.S.; Supervisor, H. A. Sayre, Public Accountants, 645 Michigan, SU 7-1343; r. 3608 N. Oak Park, 34, AV 3-8361.

DVORAK, Frank J.; G.C.C., U.; Tax Mgr., Herbert Schoenbrod & Co., C.P.A., 134 La Salle, FI 6-8545; r. 8 N. Lake, Fox Lake, JU 7-7620.

DVORAK, George F.; Tech., '45, B.S.E.E.; Sigma Alpha Epsilon; Associate Attorney, Marks & Clerk, 53 W. Jackson, 4, 922-6262; r. 2500 Kensington, Westchester, 562-4638.

DWINELL, Bruce; A., '14, L., '16, A.B., L.L.B.; Retired; r. 1640 E. 50th, 15 HY 3-0615.

DWYER, Stanley T.; Speech, '57, B.S.; Alpha Delta Phi; Claims, Ohio Casualty Ins. Group., 223 W. Jackson, HA 7-6744; r. 2079 Farnsworth Lane, Northbrook, CR 2-4041.

DWYER, William M.; Bus. Admin., '49, B.S.; Delta Sigma Pi; Account Executive, R. W. Hosmer & Co., 175 W. Jackson Blvd, WA 2-3910; r. 6365 Wright St., Naperville, EL 5-2593.

DYBDAHL, John M.; Commerce, '49, B.S.; Salesman, Stanley-Judd (Div. of The Stanley Works), Drapery Hardware, 4455 W. North Ave., Melrose Park, CO 1-1780; r. 303 N. Prospect Manor, Mt. Prospect, CL 3-2971.

DYE, Victor Charles; Northwestern, '60, M.A.; Phi Delta Kappa; Examiner University of Illinois-Chicago Circle, Navy Pier, 60611; r. 1113 McDaniel St., Evanston, UN 9-1397.

DYER, David D., Jr.; L., '53, J.D.; Alpha Tau Omega, Phi Delta Phi, Exchange Clb., Amer., Ill., Kane County & Aurora Bar Assns., Ptnr., Goldsmith & Dyer, Law Firm, 104 Fox, Aurora, TW 7-1146; r. 1320 Merrimac Place, Aurora, TW 2-9261.

DYER, Harold S.; Mu., '36; DKE and Phi Mu Alpha; Field Sales Supervisor & Training Director, Denoyer-Geppert Co., 5235 Ravenswood Ave., 60640, 561-9200; r. 920 Sheridan Rd., Evanston, UN 4-0644.

DYER, Robert E.; L., '53, L.L.B.; Phi Delta Phi; Partner, Rathje, Woodward & Dyer, Law Firm, 203 Liberty, Wheaton, MO 8-8500; r. 602 Gables, Wheaton, MO 8-9272.

DYER, Robert S.; Northwestern, '38, B.S.; Staff Supr.; Ill. Bell Telephone Co., 212 W. Washington, 727-4906; r. 17801 Cherrywood Lane, Homewood, 798-2474.

DYGERT, Edwin A.; G.Ed., '39, B.S., M.I.; Retired; r. 8156 S. Loomis Blvd., 60620, ST 3-5168.

DYKEMA, Charles M.; C.C., U. Mich., Market., '47, B.S., M.B.A.; Prop., C. M Dykema Co, Bus. Conslt., 8 S. Michigan, 3, FI 6-3083; r. 1320 N. LaSalle, MO 4-1285.

DYON, Albert H.; Liberal Arts, '17, B.A.; Phi Gamma Delta; Retired from Western Electric Company; r. 619 N. Central Ave., 60644, CO 1-8387.

DYSART, Joel A.; M.B.A., '64, M.B.A.; Controller's Staff, Container Corp. of America, 400 E. North Ave., Carol Stream; r. 1340 C-10 N. Main, Wheaton, 653-5142.

DZIEDZIC, Norman, J.; Education, '59, B.S.; Mathematics Teacher, Proviso Twsp. High School (East),2739 N. Menard, Maywood, 39, FI 4-7000; r. 6306 W. Diversey, 889-9154.

DZIUBAK, Julian J., Dr.; A., '35; Zi Si Phi; Self-Employed, General Dentist, 5050 S. Ashland, 9, WA 5-8233; r. 2200 W. 90th St.

EAGER, John P., Jr.; Bus., '58, B.S., B.A.; Salesman, Owens-Illinois Glass Co.; 1 E. Wacker, 321-0260; r. 2410 Swainwood, Glenview, PA 4-4914.

EAGLE, Warren E.; Speech, '58, B.S.; Assoc., Berchem, Schwantes & Thuma, Law Firm, 141 W. Jackson Blvd., Ha 7-4060; r. 2213 W. Morse, HO 5-5238.

EAKER, John P., Jr.; E.B., '46; Sigma Chi; Sales Rep., Duplex Products, Inc., Design & Mfr. Multiple Copy Bus. Forms., 29 N. Wacker Dr., 6, AN 3-0986; r. 1563 Hawthorne Pl., Deerfield, 945-2033.

EARDLEY, Robert C.; Law, U. Mich., '29, A.B.: N.U.L., '32, J.D.; Phi Alpha Delta; Atty., 105 S. LaSalle, 2, CE 6-1550; r. 2205 Central Park Ave., Evanston, UN 4-9143.

EARHART, Robert S.; Liberal Arts, '47, B.S Delta Upsilon Fraternity; Owner, Earhart & Co., Realtor, 1899 Sheridan Rd., Highland Park, ID 2-0880; r. 3461 Krenn Ave., Highland Park, ID 2-2888.

EARLE, George; Law 1900, 11b; Real Estate & Bldg., 2640 State, E. Gary.; r. Same E. Gary 26701.

EARLY, Hobart E., II.; Law, '49, Lwyr., Self-Employed; DE 2-4619; r. 541½ Wilmette, 251-4362.

EAST, Arthur H.: C.C. '16, Diploma; Delta Sigma Pi; Retired; r. 1243 Judson, Evanston, UN 9-1735.

EASTER, George J.; Eng. '51, PH.B.; plant Engr., Argonne National Lab., 9700 S. Cass. Argonne, CL 7-7711; r. 1813 Suffolk, Westchester, FI 5-3833.

EASTERBERG, Carl D.: E.C. '38, Phi Delta Theta; Postal Supervisor; U.S. Post Office, Evanston; r. 2152 Pioneer, Evanston, DA 8-4078.

EASTERBERG, John C.; Law '47, J.D.; Phi Delta Theta; Atty.; Allstate Ins. Co., 7447 Skokie Blvd., OR 5-2200; r. 976 Pine Winnetka, HI 6-6134.

EASTHAM, Lester; Com. '50, Diploma; Theta Delta Alpha; Supervising Acct., Illinois Bell Telephone Co., 165 N. Canal, DE 2-6100; r. 276 Oxford Rd., Des Plaines, VA 4-4093.

EATON, Clarence J. Jr.; Com. '49, B.S. Dist. Sales Mgr., Williamson Candy Co., Mfr. Oh Henry Candy Bars, 4701 Armitage Ave., 39, 237-4000; r. 726 Forest Ra., Glenview, PA 4-6989.

EATON, Harold K.: C., Production Mgr., Scott-Foresman & Co., Educational Publishers, 433 E. Erie., ext. 426, WH 4-4891 r. 837 Wilcox, Mundelein, LO 6-0135.

EBEL, Richard G.; Jour. '54, B.S.; Theta Delta Chi; Magazine Editor, National Furniture Warehouse Mens Assoc., 175 W. Jackson, HA 7-1848; r. 619 Berglund, Northbrook, CR 2-1069.

EBELING, Harold F.: Chicago Com., '40, Diploma, Asst. Property Acct., Chicago Transit Authority, Room 712, Merchandise Mart, Chicago, 54, MO 4-7200; r. 5554 N. Washtenaw Ave., Chicago, 25, SU 4-0739.

EBEN, Anthony B. Georgetown U., '28, B.S.; N.U. Law, '32, J.D.; Atty., 1 N. LaSalle, Suite 4000, 3, CE 6-7722; r. 6 E. Scott, 10, SU 7-3759.

EBER, Earl S.; E.C. '58, B.S.-B.A., DePaul U., Law, '56, J.D.: Phi Alpha Delta; Magistrate of Circuit of Cook County, Atty a Law, 120 W. Madison, 332-1529; r. 12557 S. Western Blue Island, FU 8-5946.

EBERLE, Marcus H.; E.C., '48, B.S.; Alpha Delta Phi; Mgr., Fire & Marine Dept., Moore, Case, Lyman & Hubbard, Inc., Ins., 175 W. Jackson, 4, WA 2-0400; r. 230 East, Park Ridge, 825-2013.

EBNER, Henry F.; Schools of Commerce & Law '48 & '52 B.,S. & J.D.; Beta Gamma Sigma; Delta Mu Delta; Internal Revenue Agent, 17 N. Dearborn St., 222-7076; r. 5323 S. Justine St. HE, 4-3810.

EBNER, Richard T.; E.C. '51, B.S.-B.A.; Asst. Treas., Corite-Reynolds Corp., Air Cond. & Vent. Contractors & Plastic Fabr., 455 Jarvis, Des Plaines, 288-3321; r. 708 E. Jules, Arlington Hts., CL 9-0109.

EBRIGHT, Elliot; L.A., '43; Sales Rep., S.C.M.-Deal Rep., Modern Office Machine Inc., 4006 Main St., Skokie. 677-9520; r. 1616 Canterbury Lane, Glenview, PA 4-1837.

EBY, Charles C.; Grad. Bus., '61, M.B.A.; Chi Psi; International Banking, Continental Bank, 231 S. LaSalle St., 90, 828-2704; r. 618 Hinman, Evanston, Ill., 864-3045.

EBY, William J.; Engr. '36, B.S.E.E.; Merchandise Supr.-Electrical Dept., Sears Roebuck & Co., 925 S. Homan, 265-4990; r 910 Chestnut, Wilmette, AL 1-0946.

ECK, Herbert G.; Business '59 M.B.A.; Project Manager, United States Gypsum Co., 101 S. Wacker Dr. 321-4370; r. 10336 S. Kildare, Oak Lawn, Ill., 636-1148.

ECK, Nicholas J.; L.A. '64, PH.B.; Claim Supervisor, Fireman's Fund American Ins. Co., 175 W. Jackson, WA 2-5900; r. 5952 N. Lakewood, 60626, 878-6369.

ECK, Robert J.; Com., '40, B.S.; Assoc. Copy Director, Foote, Cone & Belding Adv., 155 E. Superior, 11, SU 7-4800; r. 73 E. Elm St., DE 7-0937.

ECK, Robert J.; Journalism '50, B.S.; Kappa Sigma; Vice-President & Secretary, Sheldon Machine Co. Inc., 4258 N. Knox, 41,

La Salle Cabinet Makers, Inc.

Quality Commercial and Industrial Cabinet Work

Member:
ILLINOIS MANUFACTURERS ASSOCIATION
CHICAGO ASSOCIATION COMMERCE & INDUSTRY
CHICAGO MID-WEST CREDIT SERVICE CORP.

1308 N. Halsted St. **Phone 944-1638-39**
Chicago, Illinois 60622 **Area Code 312**

MU 5-1970; r. 1087 Oak St., Winnetka, HI 6-0426.

ECK, Ronald, M.; Commerce '52, Bus. Adm.; Sales Executive, General Exhibits & Displays, 2100 N. Racine, EA 7-0100; r. 2839 N. Menard, BE 7-2252.

ECKENBECK, Everett E.; E. '16, X.; Delta Tau Delta; Co Owner, Midwest Plastic Products Co., 3251 Chicago Rd., Steger, Ill., CO 4-6255; r. 2430 Lincolnwood, Evanston, UN 4-9271.

ECKER, Bernard; EC, '39, B.A.; Chicago Youth Centers, President,; M. Ecker and Co., Painting Contractors, 5374 N. Elston, MU 5-5500; r. 408 Sunset, Glencoe, VE 5-3168.

ECKER, Bernard J.; L.A. '27, B.A.; Phi Epsilon Pi; Pres., Mechanical Maintenance Specialists, Ecker-Erhardt Co., 2331-47 W. 18th St., 8, CA 6-6030; r. 219 Linden, Oak Park, EV 6-7122.

ECKER, William A.,; C.C., '53, B.A.; Asst. Project Manager, Zenith Radio Corp., 1900 N. Austin, 745-5260; r. 126 E. Vallette, Elmhurst, TE 4-0687.

ECKERLING, Arnold; L.A. '42; Tau Delta Phi; Mfg. Repr., Campus Sweater & Sportwear. Merchandise Mart, 467-1227; r. 8957 Sleepingbear Rd., Skokie, OR 4-4642.

ECKERLING, Stanley E.; Commerce '56, B.S.B.A.; Praetorians; Controller, Universal Battery Co., 4343 S. Pulaski, YA 7-4000; r. 2400 N. Lakeview, RO 1-1724.

ECKERSALL Raymond A., Jr.; Bus., '60, B.S. Acacia, Tax Analyst. First Nat. Bank, 38 S. Dearborn, 90, FR 2-6800, x. 2687; r. 1636 Rascher, LO 1-1967.

ECKERSBERG, Robert A.; Education, '48, B.S.; r. 819 Bowling Green Rd., Homewood, Ill., 799-5926.

ECKERT, Edwin K.; Graduate School, '54, M.A.; Phi Delta Kappa; Supt. of Christian Education, Northern Ill. Dist., Lutheran Church-Missouri Synod Schools, 1515 N. Harlem Avenue, Oak Park, Ill. EU 6-8130; r. 6111 W. Waveland Ave., 34, AV 3-3936.

ECKERT, Erwin F.; Commerce '32, Diploma, President, E. F. Eckert & Assoc., Ins. & Estate Planning, 208 S. LaSalle, 332-0716; r. 1613 Berteau, 13, WE 5-1713.

ECKERT, Fred W.; A., '13, B.A., G., '14, M.A. Ptnr., Harris, Kerr, Forster & Co., C.P.A.'s, 310 S. Michigan, 4, HA 7-7955; r. 84 Robsart Rd., Kenilworth, AL 1-4772.

ECKHOLT, Kenneth H.; A-G, '47-U; Consultant, Nat. Safety Council Serv., 425 N. Michigan, 11, 5217-4800; r. 2423 Lawndale, Evanston, GR 5-3128.

ECKMAN, Jerry J.; L.A., '54, B.S.; Traffic, Iredale Storage & Moving Co., 1723 Benson, Evanston, UN 4-9300; r. 9381 Noel Ave. Des Plaines, 827-5301.

ECKRICH, David A.; (MBA), '64, M.B.A.; Salesman, IBM, 100 S. Wacker, 341-5807; r. 3312 Culver St., Evanston, 864-5249.

ECKSTEIN, Donald A.; Business '57, B.S.; Evans Scholar, Personnel Mgr., Consumers Co. Mfg., 29 N. Wacker Dr., 6, FR 2-6400; r. 3807 N. Hermitage, 13, LA 5-8267.

ECONOMOS, Chris; G.D., '62; Acct., Ernst & Ernst, C.P.A., 231 S. LaSalle, AN 3-5300; r. 6747 Riverside Dr., Berwyn, ST 8-3598.

ECONOMOUS, Goerge J.; Northwestern, '62', Ph.B. (Personnel); Supervisor, U.S. Steel Corp., 3426 E. 89th St., 17, SO 8-400; r. 17206 Walter St., Lansing, Gr 4-0322.

EDBROOKE, Robert F.; G.T.I., '47, E., '42; Punkunjob Club, Lahore, Pakiston-Gym Khana Country Club; Member Amer. Soc. of Civil Engrs., National Soc. of Professional Engrs., Registered Professional Engineer, State of Ill.; Chief Civil Engineer-International Lahore, Pakistan; Harza Engineering Co., 400 W. Madison, RA 6-3451; r. 5401 N. Leib Ave. 30, KI 5-1421.

EDDY, George S.; TI '60, B.S.; Theta Delta Phi; Process Engr, Corn Products Mfg., Argo, GL 8-2000; r. 5420 Benton, Downers Grove, WO 9-7414.

EDDY, Russell J.; C.C. '44 Diploma in Com., Mgr., Brown Brothers Harriman & Co., Investment Advisory, 135 S. LaSalle, 3, DE 2-0404; r. 616 Main St., Glen Ellyn, HO 9-2102.

EDELBERG, Edwin A.; E.C., A '53, EB '51, B.S.; Tau Delta Phi; Partner, Morris Edelberg & Son, Com. Rl. Est., 188 W. Randolph, 1, DE 2-6787; r. 1010 Longaker Rd., Northbrook, CR 2-6999.

EDELCUP, Norman S.; Bus., '57, B.S.B.A.; Beta Alpha Psi; Secretary-Treasurer, Acme Printing Ink Co., 1419 W. Carroll Ave., 60607, HA 1-0675; r. 5812 N. Kingsdale Ave., 60646, SP 7-2553.

EDELMAN, Alvin; L.A., '38, B.S.L., Law, '40, L.L.B.; Phi Epsiilon Pi; Tau Epsilon Rho; Phi Beta Kappa; Edelman & Edelman, Atty.-at-Law. 1 N. LaSalle, rm. 1714, 2, FR 2-3535; r. 1100 Oak Ridge Dr., Glencoe, VE 5-0352.

EDELMAN, Frank A.; A., '40, B.S.L.; Law, '42, LL.B.; Phi Epsilon Pi; Lwyr., 77 W. Washington, 2, FR 2-2965; r. 444 Belmont, DI 8-3482.

EDELMAN, Joseph L.; A. '39, B.S.; Pres., J. L. Edelman Co., Industrial Realtors, 2459 W. Peterson, 784-6773; r. 611 Orchard Lane, Glencoe, VE 5-2397.

EDELMANN, Herbert M.; Chicago Bus., '57, B.S.; Ass't Genl Frt Agt., Chicago Great Western Railway Co., 303 W. Harrison St. 60607, WA 2-2661; r. 10261 Milford St., Westchester, 60156, 343-3868.

EDELSON, Alan; L.A., '31, B.S.; Owner, Alan Edelson & Co., Public Relations, 104 S. Michigan, 3, FI 6-4453, r. 3950 Lake Shore, 13, LA 8-0334.

EDELSTEIN, Stuart T.; Law, '59, J.D.; Tau Epsilon Rho; Assoc., Marovitz, Powell, & Pizer, 134 N. LaSalle, 60602, FR 2-9066; r. 3207 Hill Lane, Wilmette, 60091, AL 1-1237.

EDGAR, Donald W.; Chi. Teachers Coll. '50, B.E., N.U.G., '54, M.A.Ed.; Recipient of Natl Science Fellowship '63, Teacher, Charles Dawes School, 3810 W. 81st. Place, HU 3-2289.

EDGERTON, Thomas M.; E.C, '51, B.S.; Delta T Delta; Salesman & Partner, E.M. Blumenthal & Co., Industrial Supplies, 141 W. Jackson, HA 7-6352; r. 4718 Woodland Ave., Western Springs, CH 6-3035.

EDGREN, C. Hobart; L.A. 1941, B.S., Grad., '51, Ph.D.; Dean of College; Prof., of English, North Park College, 5125 N. Spaulding, 25, JU 3-2700; r. 5408 N. Bernard, 25, IR 8-2383.

EDIDIN, Benjamin M.; Law, '34, J.D.; Lwyr., 110 S. Dearborn St., 2, FR 2-8863; r. 4636 Washington, Skokie, 677-6640.

EDISON, Robert G.; L.A. '49, B.S. Chem.; Tau Delta Phi; Pres., The Hosiery Mate Co., 1250 W. Fullerton Ave., 14, 472-8812; r. 3032 University Ave., Highland Park, 433-2182.

EDLUND, Edward F.; A., '49, B.S.; Board of Directors, J. H. DeLamar & Son Inc., Chemicals, 4529 N. Kedzie, JU 8-0500.

EDMOND, W. Earl; L.A., '5'2 'B.S.; Computor Sales, Burroughs Corp., Bus. Machines, 324 S. Michigan, WA 2-7600; r. 333 Leitch Ave., La Grange 352-1803.

EDMONDS, Thomas S.; Law, L-'24 U. of Chi., J.D.; Harvard, A.B.; Partner, Ashcraft, Olson, Beach, Alexander & Edmonds, 105 S. LaSalle St., 60603, 372-2266; r. 903 Private Rd., Winnetka.

EDMONDS, William L. Jr.; Speech '58; Vice-Pres., Kerr-Wireryte Co. Inc., Wire Forming, 933 N. Cicero Ave., 51, AU 7-6406; r. 100 Robsart Rd., Kenilworth, 251-9198.

EDMUNDS, John K.; Law, '29, J.D.; Delta Theta Phi; John K. Edmunds, 1 N. LaSalle St., 2, ST 2-5788; r. 201 Lawndale Av., Wilmette, AL 1-5885.

EDSTROM, Eric U. Jr.; Grad (History) '59, M.A.; American Historical Soc., Teacher, Maine Township High School South, 1111 S. Dee Rd., Park Ridge, 825-7711; r. 339 Ashley Rd., Hoffman Estates, 894-3852.

EDSTROM, John F.; Com., '50, BSBA.; Staff writer, Promotion dept. Free lance writer Chicago Tribune, 435 N. Michigan Ave., 222-3921; r. 414 S. Wolf, Des Plaines, 296-2581.

EDWARDS, Allan B.; Tech., '56, BSCE.; Grad., '57, M.S.; Engr., Greeley and Hansen, Engineers, 14 E. Jackson Blvd., 4, WE 9-5850; r. 921 Keystone Ave., Northbrook, CR 2-3765.

EDWARDS, Casey; Com., '51, B.S., in Speech; Advertising Rep., Hearst Magazines, Drug Trade Journal, 11 N. Wacker Dr., FR 2-0640; r. 6825 W. Raven, 31, 774-5450.

EDWARDS, Edwin N.; Tech., '54, B.S.; Chem. Engr., National Dairy Products Corp., Food Processing Research & Development, 801 Waukegan, Glenview, PA 4-8000; r. 232 Nordica, Glenview, PA 9-0792.

EDWARDS, Harry C. Jr.; Engineering, '32, Pres., B. I. Weller & Co., Grain Handling, 327 S. LaSalle, WA 2-1638; r. 881 Harvard, Highland Pk, ID 2-4492.

EDWARDS, James M.; L. Arts, '51, Ph.B.; Phi Kappa Psi; Pres., Professional Talent Placement, Inc., 830 N. Wabash, 11, 664-3224; r. 3950 Lake Shore Dr., 13, DI 8-7358.

EDWARDS, John A.; C.C., '48, Diploma; Mu Delta; Pres., Liquid Carbonic, Div. of General Dynamics Corp., 135 S. LaSalle, FI 6-8181; r. 809 Bruce, Flossmoor, SY8-7392.

EDWARDS, Julius; Bus., '43, B.S.; Phi Epsilon Pi., Stock Broker, Mitchell Hutchins & Co., 231 S. LaSalle, 4, ST 2-1700; r. 6219 N. Legett, 46, RO 3-8729.

EDWARDS, Kenneth E.; E. Com., '50, B.S. (Bus. Admin.); Sigma Nu, Alpha Delta Sigma, Delta Sigma Pi; Advertising Manager, Culligan, Inc., Water Conditioning Equipment, 1657 Shermer, Northbrook, CR 2-1000; r. 858 Woodbine, Northbrook, CR 2-0569.

EDWARDS, Larry W.; Music, '61, B.M.E. & M.M.; Theta Chi; Teacher (Director of Vocal Music-Central Campus), Joliet Township High School & Junior College, Joliet, 727-4681; r. 2710 Richmond, Joliet, 60435, 725-4377.

EDWARDS, Robert C.; T.I., '47, B.S.E.E.; Tau Beta Pi; Vice Pres. & Director of Engr.; Cook Electric Co.; Research-Development, 6401 Oakton, Morton Grove, SP 4-2200; r. 421 Sheridan, Kenilworth, AL 1-8967.

EDWARDS, Robert E.; T.I., '47, B.S.; Beta Theta Pi, Pi Tau Sigma; Secy-Treas., Roy M. Moffitt Co., Industrial Ventilation Mfrs.-Ovens, Dryers, Coolers, 9347 Seymour, Schiller Pk., 678-5450; r. 150 Firth Rd., Palatine, FL 8-2754.

EDWARDS, Robert P.; J.., '49, B.S.; A.T.O.; Sales Rep., Curtis Publications, 11 N. Wacker Dr. Prudential Plaza, CE 6-7356; 602 N. Catherine Ave., La Grange Pk., 354-4543.

EDWARDS, Rudolph H.; C.C., '31; Hard Knock Club, Chief Cost Accountant, Chief Estimater, Advance Transformer, Western & Belmont; r. 3309 N. Oakley, 18, BU 1-8954.

EDWARDS, Stephen W.; E.C., '56, B.A.; Delta Kappa Epsilon; Asst. General Agent Partner, Mass. Mutual Life Ins. Co., Jordan & Edwards Agency, 311 S. LaSalle, 939-6400; r. 115 Avon, Northfield, HI 6-7554.

EDWARDS, W. C.; Music, '46, BME, M.M. '48, Masonic Lodge of Park Ridge, Director & Supervisor of Insturmental Music, Glen Ellyn Grade Schools, 240 Hawthorne, Glen Ellyn, 469-2367; r. 1530 Good, Park Ridge, 825-2387.

EFTING, Edward J.; C.B., '63, Accountant Joslyn Mfg & Supply Co., Mfr. of Hardware, 155 N. Wacker, 1, ST 2-3600; r. 205 Pioneer Dr., Addison, 543-6563.

EGAN, Alfred H.; E. Com., '34, B.S., Treasurer, John Sexton & Co., 4701 S. Kilbourn, VI 7-5600; r. 345 May, Elmhurst, TE 4-9434.

EGAN, Edmund F.; L.A., '34, B.S.; Thi Kappa Sigma; Vice Pres., Industrial Relations, John Sexton Co., Food Processing & Distribution, 4501 W. 47th, 847-5600; r. 1045 Pine, Winnetka, HI 6-4850.

EGAN, Edward J.; C.C. '48, B.S.; Loyola, '52, J.D.; C.P.A., 231 S. LaSalle, 922-4195; r. 6849 W. 31st., Berwyn, GU 4-2933.

EGAN, John J.; Com. CB '63, B.A.; Senior Accountant, Main, LaFrentz & Co., Certified Public Accountants, 208 S. LaSalle, 346-9610; r. 1228 Ashland Ave., River Forest, FO 9-9346.

EGAN, John W.; L.A., A '61; Graduate Student, U. of Chicago; r. 7123 S. Merrill, 60649, 643-3797.

EGAN, Mark; Liberal Arts, '27, B.S.; Delta Tau Delta; Administrative Director Hawaii Visitors Bureau, 400 N. Michigan Avt., 60611, WH 4-6694; r. 3937 N. Tripp. PE 6-0180.

EGAN, Richard J.; B.A., '59, M.B.A.; C.P.A., Price Waterhouse & Co., Accountants, Prudential Plaza, FR 2-8080; r. 1667 Shermer Ave., Northbrook, CR 2-6251.

EGAN, William Q.; Liberal Arts, '39, B.S.; Vice Pres. of Merchandising, John Sexton & Co., Institutional Foods, 4501 W. 47th, 847-5600; r. 94 Mary St., Winnetka, HI 6-4200.

EGBERT, Theodore B.; Liberal Arts, '31, Bachelor of Arts; Sigma Nu, Purple Key, Deru; Owner, Bix Service Co., Furniture Stripping, 3446 Church St., Skokie, 679-4547; r. 761 Valley Rd., Glencoe, 835-0787.

EGEE, Frank A.; C.B., '54, B.S.C.; Assistant to Chief Underwriter, Fed. Housing Admin., Mortgage Ins., 36 S. Wabash, 726-4578; r. 229 N. Parkside, 44, AU 7-2506.

EGERMANN, Anthony J.; C.C., '25; Examiner, Underwriter, Hartford Fire Ins. Co., 100 S. Wacker Dr., FL 6-6000; r. 611 N. Ellsworth, Naperville, 355-1415.

EGGERT, Walter A., Dr.; G.Ed. '31, M.S.; Phi Delta Kappa; Chief Psychologist, Lumbermen's Mutual Casualty Co., 4750 N. Sheridan Rd., 40, LO 1-8000; r. 232 Grace, Elmhurst, TE 4-4112.

HUmboldt 6-3332-3333

GRAN ADELL ***Manufacturing Co.***

METAL FABRICATORS

ARC, ACETYLENE & SPOT WELDING
SHEET—ANGLE—TUBING

E. HEINRICH **1925 N. Ashland Ave.** **Chicago, Ill., 60622**

STEEL—ALUMINUM—STAINLESS

EGGLESTON, Raymond C.; Com., '58, B.S., B.A.; Grad. Bus., '62, M.B.A.; Controller, Frederick Post. Co., 3650 N. Avondale, 18, KE 9-7000; r. 632 N. Florence Dr., Park Ridge, 823-4203.

EGLOFF, Willaim F.; '57, M..BA.; '58, PhD.; Vice Pres., Asphalt Corp. of America, Danville, HI 2-2300; r. 490 Hawthorne Ln., Winnetka, HI 6-6987.

EHLERS, Ralph W.; L.A., '52 B.S.; Design Engr., Illinois Bell Telephone Co., 311 W. Washington, 727-1342; r. 928 Salem, Arlington, Hgts., CL 5-4778.

EHRENBERG, John M. Jr.; Tech. '60, B.S. M.E.; Acacia; Administrator, Engineering Operations, Bell & Howell Co.; r. 7100 McCormick, 45, AM 2-1600; x. 794; 5. 6114 N. Hermitage, 26, 761-7838.

EHRET, John B.,; Law, '58, J.D.; Lake Shore Club, Beverly Country Club, Asst. Mgr; Manufacter's Rep., Ehret & Co., 141 W. Jackson, WA 2-0449; r. 20860 Greenwood Dr., Olymphia Fields, 748-8975.

EHRHART, Robert R.: Ed., '54, B.S. in Ed.; Sigma Chi, Deru; Track Coach, Northwestern U., Athletic Office, Evanston, 492-5306; r. 2600 Prospect, Evanston, GR 5-7310.

EHRI, Carlyle J.; E.C., '34, B.A.; G., '36, M.A. Instr-Social Studies, Evanston Twp. High School, Church & Dodge, Evanston, UN 4-9600; r. 1704 Hinman, Evanston, UN 4-4800.

EHRLICH, Irwin; Com., '48, B.S.C.; Covenant Club, Ill. Soc. CPA, Amer. Inst. CPA., Proprietor, Ehrlich & Ehrlich & Co., Accountant CPA., 33 N. LaSalle, 2, DE 2-6975; r. 8911 N. Knox, Skokie, 677-7778.

EHRLICH, Joseph J.; Com., '24; Covenant Club of Ill., Owner, J. J. Ehrlich & Co., (Business Counselor), 33 N. LaSalle St., DE 2-6975; r. 5400 N. Virginia Ave., UP 8-4956.

EHRLICH, Sherwyn L; Com., '56, C.P.A.; Partner, Carleton M. Tower & Co., C.P.A.'s, 105 W. Adams, 3, CE 6-2942; r. 747 Le Claire, Wilmette, AL 1-8136.

EHRLICH, Stanton L.; L.A., '39; Partner, Ehrlich & Cohn, Law Firm, 134 N. La Salle, 2, RA 6-7010; r. 699 Sheridan, Evanston, GR 5-7671.

EHRMAN, Howard W.; T.I., '43 B.S.-Mech. E.; Pres., Autoline Supply Co., Automotive Parts, 840 W. 31st St., 8, CA 5-3183; r. 1234 Forest Ave., Oak Park, EU 6-1440.

EICH, Gilbert R.; Com., '56, B.S.; Salesman, California Packing Co., 5859 W. Fullerton, NA 2-6600; r. 5305 W. Schubert 39, TU 9-5894.

EICH, Robert H.; E.C., '44, B.A.; Phi Kappa Sigma; Partner, Eich Realty, Agents Realty, 6411 Caldwell, SP 5-1720; r. 2001 Linneman, Glenview, PA 4-1451.

EICHBERG, Adrian J.; Law, L '21, Bachelor of Law; ZBT; Lwyr, Self Employed, Law, 33 N. LaSalle, St. 2-5029; r. 290 Oakland, Highland Pk. ID 2-4159.

EICHELBERGER, James W.; School of Education, '23, A.M.; Exec. Sec., Christian Education Dept., A.M.E. Zion Church, 128 E. 58th St., 37, NO 7-0183; r. 5316 S. Michigan, DR 3-6212.

EICHIN, Robert C.; Educ., '32, B.S.; Grad., '34, M.A.; Phi Gamma Delta, Alpha Phi Omega, Director Personnel, Manaflux Corporation, 7300 W. Lawrence Ave., 60656, UN 7-8000; r. 6718 N. Lightfoot Ave. 60646, RO 3-5825.

EICHLER, Theodore F., Jr.; GMu, '42, M.; Partner, Eichler Hardware & Sporting Goods, 115 W. Main, HA 6-4031; r. 1806 Hillcrest, Dundee, HA 6-4141.

EICHMEIER, Roger W.; Law, '57, J.D.; Lwyr, Matthews, Jordan, Dean, Suhler, Law Firm. 33 S. Island, Aurora, TW 7-4251; r. 1018 Galena Blvd., Aurora, 897-2425.

EIDE, Melvin R.; Grad. '45, M.A.: Ass't Supt., Ela-Vernon H.S., Church St., Lake Zurich, 219, GE 8-1819; r. 204 E. Main, Lake Zurich, GE 8-1819.

EIFERT, Helmut; L, '57, LL.B., '54, B.S.L.; Phi Delta Phi; Atty., 134 N. LaSalle, FI 6-3034; r. 808 S. Washington, Park Ridge, 692-2506.

EIGELBERNER, Harry C.; Engrg. '16-'17; Sigma Chi; Exec., V.P., Chicago Motrgage Investment Co., 209 S. LaSalle, Fi 6-1230; r. 7022 S. Shore Drive.

EIKERLBARNER, Lyle F.; E. Com., '32, M.B.A.; Tau Kappa Epsilon; Investment Counselor, American Farm Bureau Federation, Adviser of Insurance ompanies, Merchandise Mart, 644-4510; r. 325 Sunset Ridge Rd., Northfield, HI 6-1809.

EILERS, Carl G.; Graduate Electrical Engineering '56, M.S.E.E.; Chief Phonevision Engineer, Zenith Radio Corporation, 6001 W. Dickens, 39, 745-4894; r. 1311 N. Harlem, Oak Park, 386-4692.

EILS, Robert C.; A., '41 B.A.; American Casualty Co., 175 W. Jackson Blvd., HA 7-7300; r. 160 Arlington Ave., Elmhurst, TE 2-2594.

EIMERS, Conrad E.; Com., '50, B.S.; Sigma Alpha Epsilon, Buyer, Montgomery Ward, 619 W. Chicago Ave., 467-2529; r. 2512 St. Stephens Green, Northbrook, 272-1635.

EIMERS, Howard G.; Bus. Adm., '50, B.S.; Alpha Tau Omega; Chief Actuary, Washington Nat'l Ins. Co., 1630 Chicago Ave., Evanston, Gr 5-7900; r. 240 Avon, Northfield, HI 6-6715.

EISENBERG, Jack M.; C.B., '41; Pres., Dillard Famous Foods Inc., Food Processing, 953 Fulton, MO 6-0646; r. 2229 W. Greenleaf, 60645, RO 4-0765.

EISENBERG, Karl S.; L.A., '50, B.S.; Phi Epsilon Pi; Sec., Eisenberg Jewelry Inc., 22 W. Madison, FR 2-7777; r. 765 Marion Highland Pk., ID 2-6373.

EISENBERG, Samuel H.; Accounting, C.B., '29, Diploma; Field Auditor, State of Ill., Dept. of Revenue, 160 N. LaSalle; r. 30 W. Washington, CE 6-0819.

EISENDRATH, Ralph H.; Com., '39; Atty. at Law, 30 N. LaSalle St., 2, FR 2-5050; r. 5232 Hyde Park Blvd., 15, MU 4-5050.

EISENHAUER, Ronald G.; L.A., '58, B.A.; Kappa Sigma; Gary Jaycee's, Executive Vice Pres. Standard Liquors, Inc. of Gary, 121 E. 5th Ave., Gary, Ind., 46402, 886-9285; r. 357 N. Jasper St. Gary, Ind. 46403, 938-7131.

EISER, Robert A.; Bus., '53; Kappa Sigma; Manager-System Sales Operator, Automatic Electric, Control Systems Communications, 400 Wolf Rd, North Lake, 562-7100; r. 249 S. 19th St., St. Charles, JU 4-3620.

EISGRAU, Michael L.; Medill Journalism, '64, M.S.; Sigma Delta Chi; Kappa Tau Alpha; Sigma Alpha Mu; Writer/Reporter, WLS/ABC News. 360 N. Michigan Ave., 1, 236-0507; r. 4250 Marine Dr., 13, 281-2722.

EISLER, Rudolph J.; E., '32, B.S.; '33, C.E.; Phi Gamma Delta; V.P. Charles Lerch & Assoc., Inc., Consulting Engineers, 141 1W. Jackson, HA 7-7461; r. 617 Foster, Evanston, GR 5-1206.

EISNER, Bertram R.; Roosevelt U., '50, B.A. N.U., Law '51, L.L.B.; Beta Sigma Tau; Lwyr., 4654 Broadway, ED 4-7146; r. 6073 N. Troy, RA 8-7142.

EKBLAD, John A.; E.C., '39, B.S.; Div. Engr., Central Div., Kraft Foods Co., 505 N. Sacramento, NE 2-0200; r. 309 N. Grove, Oak Park, VI 8-7969.

EKEBLAD, Frederick A.; Grad., '47, Ph.D.; Prof. and Chrmn Quant. Meth. & Manag. Econ. Dept., School of Business, N.U., Evanston, 492-3347; r. 2715 Harirson, Evanston, DA 8-5715.

EKELMANN, Russell C.; E.B. '27, Self Employed, Office & Home Same #; r. 1970 Sunnyside Ave., Highland Park, ID 2-4816.

EKLUND, Paul A.; Ed. Adm. '53, MA. Ed.; Phi Delta Kappa; Principal, Lake View Schl., 22nd & Bethesda., Zion, TR 2-4646; r. 3352 Sharon Pl. Zion TR 2-3400.

EKLUND, Robert W.; N.U. School of Bus., '58 BSBA, U. of Chgo. School of Bus., '61, MBA, U. of Illinois, '53, CPA; Assistant Controller, Interstate United Corp., 4301 Touhy Ave. Lincolnwood, 583-4500; r. 2625 W. Berwyn Ave., 25, AR 1-2794.

EKMAN, Barry L.; Music '63, M.M.E.; Band Director, District 300, Carpentersville, Lakewood Jr. Hi., Ravine Dr., Carpentersville; r. Arrowhead, Apt. #16, Algonquin, 658-7823.

EKVALL, Leonard E.; A., '26; Clerk, Ridge Ave., Pharmacy, 901 Ridge, Wilmette, AL 1-0400; r. 1329 Gregory, Wilmette, AL 1-1593.

ELBERFELD, Richard F.; U.C., '52, Ph.B. Tax Examiner, Illinois Central Railroad Co., 135 E. 11th Place, 5, WA 2-4811; r. 619 N. Parkwood Ave., Park Ridge, 692-3611.

ELBOW, Joseph A.; C.B. '49, B.S.; DePaul, '54, J.D.; Technical Advisor-Appellate Div., Internal Revenue Serv., 35 E. Wacker Dr., 222-7510; r. 1506 Madison, Evanston, UN 4-6568.

ELDEN, Harold E.; C.B. '39; C.P.A. Partner, Elden & Co., 1630 W. 47th, YA 7-6765; 1 N. LaSalle, (Rm. 1909), 2, FI 6-0875; r. 2900 Sherwin, 45, BR 4-6384.

ELDEN, William; C., '39, Diploma; Sr. Partner & Atty. at Law, Elden & Co., C.P.A.'s, 1 n. laSalle, YA 7-6765; r. 6933 N. Keating Lincolnwood, OR 5-7128.

ELENBOGEN, Morton L.; Ed., '43, B.S., G.Ed., '48, M.A., '57, E.E.D.; Phi Delta Kappa; Principal, Waller High School, 203 N. Orchard, 787-6830; r. 5306 Suffield, Skokie, YO 6-5306.

ELDER, Charles, B.; Law '99, N.U. L. L. B.; Liberal Arts, '02, N.U. L.L.B.; Delta Upsilon, Retired; r. 1555 Oak Ave., Evanston, UN 4-5460.

ELDREDGE, George F.; L.A., '45, B.S.; Head of Lower & Middle Schools, North Shore Country Day School, 310 Greenbay Rd., Winnetka, HI 6-0674; r. 872 Oak St., Winnetka, 724-2159.

ELDRIDGE, Floyd J.; Com. '32, B.S.; Phi Gamma Delta, Beta Alpha Psi; Treas., Metal Coating Corp., 3800 S. Racine, 9, FR 6-3800; r. 28 E. Brookdale Lane, Palatine, FL 8-3063.

ELDRIDGE, William C.; E.C., '53, C.C. '56, Wright Jr. Coll. '52; Accountant, Oak Park Federal Savings & Loan, 1001 Lake Oak Park, EU 3-5000; r. 471 Kathleen, Des Plaines, HE 7-4715.

ELDRIDGE, William O.; Beloit, '49, B.A.; Law, '51 J.D.; Phi Delta Phi; Lwyr. Pullman Incorporated, RR Car Mfrs., 200 S. Michigan, WE 9-4262; 606 S. Washington, Hinsdale, FA 3-0213.

ELESH, Dr. Richard H.; L.A., '56, B.A.; Praetorians & Phi Delta Epsilon; Chicago Wesley Center; r. 8048 N. Kolmar, Skokie, MI 2-9238.

ELGER, Clifford C.; Law, '26, L.L.B.; Sigma Delta Kappa; Board of Mang., Law Institute, 4740 N. Western, 26, LO 1-2260, r. 6845 N. Tripp, Lincolnwood, OR 3-3326.

ELIA, George B.; L.A., '61, B.A.; Minister, The Bethel Evangelical Covenant Church of Flossmoor, Illinois, Dixie Highway at Cornell Rd., Flossmoor, Ill.; r. 240 Sherry Lane, Chicago Heights, Ill., 754-4328.

ELIAS, Leonard D.; Com. '40, B.S.C.; Pres., Leonard Davis Co., Printers & Lithographers, 325 W. Ohio, 10, WH 4-6631; r. 8933 Kenton Ave., Skokie, OR 3-5830.

ELIKAN, Harry E.; Com. '54, B.S.; Field Underwriter, N.Y. Life Insurance, 11 E. Adams, 427-4710; r. 3604 Lee St., Skokie, 677-0239.

ELISBERG, Richard M.; E.C., '47, B.S. in S. Phi Epsilon Pi; Salesman, Michael Elisberg, Women's Clothing, 337 S. Franklin, WA 2-4127; r. 1086 Skokie Ridge Dr.; Glencoe, VE 5-1316.

ELISCU, Julius H.: E.C. '24 B.S.; Partner, Great Lakes Wrecking Co., 2830 W. Morse Sh 3-6969; r. same.

ELKIN, Benjamin; Lewis Inst., '33, B.S.; N.U. '47, M.A.; Ed., (Grad.) '50, Ph.D.; Principal, Rogers School, 7345 N. Washtenaw Ave., BR 4-9470; r. 1205 Sherwin, 26.

ELLEN, Harold K.: Bus., '62, B.B.A.; Special Agent, Atlantic Mutual Ins. Co., 223 W. Jackson Blvd., WE 9-0900; r. 2339 Hastings, Evanston, GR 5-1164.

ELLENBAUM, Frank H.; Tech., '45; Lambda Chi Alpha; Corp. Sec., Peterson Foundry Supply Co., 39th Place and Racine, BI 7-3103; r. 241 S. Elmwood Ave., Oak Park, VI 8-5310.

ELLENBERG, Frederic P., L.A. '33; Maywood P.O. 415 S. Fifth Ave. Maywood, FI 4-1570; 315 N. Third Ave, Maywood, FI 3-5909,

ELLER, John C.; Hosp. Adm., '52 M.S.H.A.; Adm., Bethany Hosp., 3420 W. VanBuren, VA 6-9200, 439 S. Harvard, Villa Park, TE 2-6234.

ELLINGSEN, Melvin E.; C.C. '39, Diploma; U.C. Exec. Progm., '56, Sec. V.P., The No. Trust Co., 50 S. LaSalle 90, FI 6-5500; 6529 N. Oliphant 31, 1RO 3-6216.

ELLINGWOOD, Lloyd; E.C. '20 B.S.-B.A.; Sr. Counsellor, H.P. Demand & Assoc., Church Fund Raising, 1508 Sherman, Evanston, GR 5-2959; r. 1112 Grove, Evanston, UN 4-6301.

ELLIOT, Fred Howell, N.U., Law, '31, B.S. J.D.; Atty.-at-Law, 366 E. 47th, 15, DR 3-1860; r. 6539 St. Lawrence, DO 3-0228.

ELLIOT, Harold R., Jr., GB '59, M.B.A.; V.P. Lincoln Storage and Moving Co., 8620 Ferris Ave., Morton Grove, YO 5-7400; r. 1500 Sycamore Lane, Northbrook, CR 2-5867.

ELLIOT, Norman F.; Journalism, '33, B.S.; Sig. Del. Chi, Pres. Educational Directory Inc., Publ. Dir., 410 E. NW Hwy, Mt. Prospect, CL 3-9517.

ELLIOTT, Reo V.; CB '35, Theta Chi Secy, Metropolitan Lumber Co., 4010 W. Madison 24, KE 3-7510; r. 740 W. Waiola, LaGrange FL 2-2311.

HENRY NEWGARD & CO.

CONTRACTING ELECTRICAL ENGINEERS

ESTABLISHED 1882

Commercial and Industrial
Construction and Maintenance

4700 W. FULLERTON AVE. **EV 4-7700**

ELLIOTT, Stewart F.; CC, '23, Sigma Alpha Epsilon, Reg. Rep., Paine, Webber, Jackson & Curtis, Sec. Brokers, 209 S. La Salle FI 6-2900; r. 404 Carleton, Glen Ellyn, 469-5470.

ELLIS, Bernard M., Law, '56, L.L.B.; Praetorians, Lawyer, Self Employed, 1 E. Wack torians, Lawyer, Self Employed, 1 E. Wacker Dr., 321-0244; r. 1663 Huntington, Highland Pk., 432-8382.

ELLIS, Bert; Ph.D., '52, M.A.; Phys., Educ-Teacher., Senn H.S., 5900 N. Glenwood. r. 5037 Birchwood, Skokie, OR 5-2935.

ELLIS, Charles G.; C.C., '17, Mech Eng., U.S. Engrg., Mfg. Co., 3254 N. Lincoln, EA 7-0800; r. 1717 Grandville, 26, RO 4-8163.

ELLIS, John L.; E.D., '50; Teacher, Palatine High School, 1000 Quintine Rd., Palatine FL 8-6222; r. 1119 Denver Dr., Carpentersville, HA 6-5156.

ELLIS, Nicholas P.; Comm. '45, Diploma; Comptroller, Arthur Winer, Inc., Trouser Mfr., 855 Taft St., Gary, Indiana, TU 5-7491; r. 9317 So. Clifton Pk. Ave., Evergreen Pk., GA 2-8095.

ELLIS, Raymond S.; Educ., '38, M.A.; Retired r. Box 435, Rt 1, Round Lake, Ill., KI 6-4683.

ELLIS, Richard H.; L.A. '19 B.S.; Sig. Chi., Halsey, Stuart & Co. Inc., 123 So. La-Salle St., 60690; r. 1312 Church St., Evanston, 60201, UN 4-1130.

ELLIS, Ward P.; Phi Del Theta, '62, B..S E.E.; Eng. Trainee, Inland Steel, 3210 Wating, Ind. Harbor, EX 7-2300; r. 4001 Ferm, East Chgo, Ind., 397-6232.

ELLISON C. T.; Eve. Div., '57, PHB.; Chemist, Quaker Oats Research Lab., 617 W. Main, Barrington, DU 1-1980; r. 845 N. Beverly, Arlington Hts.

ELLMAN, Abraham R.; E.C., '23, B.S.; Phi Epsilon Pi, Owner, R. Ellman & Co., CPA's 360 N. Michigan, DE 2-6088; r. 1000 Lk. Shore Dr., MI 2-4750.

ELLMAN, Jerome, L.A., '46, Physician, 64 Old Orchard Skokie, OR6-0530; r. 656 Highview Terrace, Lake Forest, 234-5883.

ELLS, David R.; B. '59, B.S.; Theta Delta Chi, Ass't Syst. Eng., Int. Bus. Mach., 100 S. Wacker Dr., 372-7070; r. 706 Lincoln, Glenview, DA8-6852.

ELLWANGER, James E.; CC CB '60, Buyer, Avon Prod., 6901 Golf Rd. Morton Grove, YO5-0700; r. 1264 W. Winnemac Ave. 40, SU4-7952.

ELLWOOD, Olin W.; Educ. '42, M.S.; Phi Delta Kappa, Owner, (Gen Contr.), Ellwood Constr. Co., 3507 Prairie Ave., Brookfield, Ill HU5-8658; r. 3507 Prairie Ave., Broofikeld, Ill. HU 5-8658.

ELMAN, Barry D.; Law '54, L.L.B.; Lawyer, Berger & Newmark & Sencihel, 10 So. La-Salle, ST2-5050; r. 523 Washington, Wilmette, AL 4-1044.

ELMBERGER, George C.; C.B., '57, B.A.; Prod. Mgr., Crush Int. Bev., 2201 Main, Evanston, DA8-8850; r. 342 Highland, Elmhurst, TE 2-8572.

ELMEN, Paul H.; LA, 34 B.A. '36, M.A.; Assoc. Prof., Moral Theology, Seabury-Western Seminary, 600 Haven, Evanston, DA 8-9300; r. 2131 Orrington, Evanston, UN 9-9791.

ELMLUND, Gordon T.; Tech., '61, B.S.M.E.; Engr., Zapor Corp., 6420 W Howard, NE 1-9200; r. 1517 Walnut Ave., Wilmette, 251-7197.

ELRICK, George S.; L.A. '43, BS.; Creative Dir., Grant-Jacoby Inc., Crative Drafting 936 N. Michigan, MO 4-2055; r. 2136 Fir, Glenview, GL 4-2498.

ELROD Richard J.; L.A. Law, '55-58, B.A. J.D. Phi Epsilon Pi, Phi Alpha Delta. Asst Corp. Council, City Hall & Courts, RA 6-8000; r. 6066 N. Whipple 45, RO4-3540.

ELSE, Willis I.; L.A. '53, B.S.; Theta Delta Chi, Phi Eta Sigma, Pi Mu Epsilon, Asst. Cash., First Nat'l Bank of Chgo., 38 S. Dearborn St. 60690, FR2-6800; r. 602 E. Evergreen Ave. Mt. Prospect, 392-1299.

ELSNER, Lorray R.; School of Com., '47, Diploma in Com.; Owner, Elsner's Quality Laundry & Dry Cleaning, 200 W. Main St., Cary, ME 9-6401; r. 118 S. Howard Ave., Dundee, HA 6-4303.

ELSON, Adam L; Com., '30, B.S.C.; Phi Epsilon Pi; Self-Employed, 407 S. Dearborn St., WE 9-3680; r. 877 Fairview Rd., Highland Pk., ID 2-6516.

ELYA, Verl G.; Com., '44; Pres., Universal Business Forms Co., Inc., 222 W. Adams St., 60606, 782-5764; r. 594 S. Beverly Pl., Lake Forest.

EMBERSON, Clinton R.; E.C. '49, B.S.; Zeta Psi; Treas., Century Vitreous Enamel Co., 6641 S. Naragansett ,PO 7-7260; r. 5716 Crestview Dr., Western Springs, CH 6-6081.

EMBREE, Thomas B., M.U., '61; Theta Delta Chi; Adv. Mgr., Citrus Products Co., Beverages, 9420 W. River St., Schiller Pk., 678-2985; r. 1775 Killarnie Lane, Northbrook, 272-0831.

EMER, Jerome; E.B., '43, B.S., '47, C.P.A.; Owner, Jerome Emer Co., Accounting, 9514 S. Merrion, ES 5-0090; r. Same.

EMERY, James D.; Bus. Grad., GB '57, M.B. A.; Graduate Bus., Ass't Dir. of Mgmt Program, Transportation Center, Northwestern, 818 Hinman, Evanston, 492-5223; r. 927 Forest Ave., Evanston, UN 4-6969.

EMERY, John D., C.C., '59, B.S.; Kappa Sigma; Salesman, American Rawhide Leather Tanners, 1133 N. Branch, 22, MO 4-1963; r. 530 North Ave., Lake Bluff, CE 4-5438.

EMICH, Fred F., Sr.; Evanston Com., '20, r. 3119 Cranston Ct., Wilmette, AL 1-2447.

EMICH, Fred F.; Northwestern, '47, E.B.; Phi Delta Theta; Pres., Joliet Motor Sales, Ford Sales, Cass & Scott, Automobile Dealer, Joliet, 727-1701; r. 1409 W. Acres, Joliet, SA 5-8894.

EMICH, Thomas E.; Com., '51, B.S.; Phi Delta Theta; Pres., Indian Hill Motors, Automobile Dealers, 80 Green Bay Rd.,

Gaper's

Cater the smartest parties in town

Telephone, DEarborn 2-4935

16 W. Washington, — Stop & Shop Mezzanine

Winnetka, HI 6-0655; r. 3300 Dempster, Skokie, OR 6-4945.

ENANDER, John O.; C.E., '47, M.B.A.; Self-Employed, John O. Enander, Industrial Investment, 17 Chatham, Barrington, DO 1-2340; r. Same.

ENDE, Russell S.; Graduate, '57, Ph.D.; Phi Delta Kappa; Assistant Professor, College of Education, Northern Ill. U., Graham Hall, 1414, DeKalb, 756-9053; r. 521 Thacker St., Des Plaines, 299-4373.

ENDERS, Leonard; GEd., '36, M.S. in Educ., Ed., '35, B.S. in Educ.; Phi Delta Kappa; Retired; r. 627 Melrose St., 13, LA 5-2948.

ENDICOTT, Frank S.; G.Ed., '29, M.A., '38, Ph.D.; Dir. of Placement and Prof of Education, Northwestern University, Evanston, 492-5209; r. 2724 Lincolnwood Dr., Evanston, UN 4-0435.

ENDICOTT, Dr., Robert F., L.A., '57, B.A., U. OF Ill., '61, D.D.S.; Dentist, General Practice, 708 Church, Evanston, UN 4-4583; r. 147 Dempster, Evanston, UN 9-5729.

ENDRES, John F.; Tech., '52, B.S.E.E.; HKN, ITME, Pi Nu Epsilon; Assistant Mgr., S&C Electric Co., Electrical Equipt. Mfr., 6601 N. Ridge Blvd., 338-1000; r. 1817 S. Fairview Ave., Park Ridge, 825-2967.

ENENSTEIN, Solomon C.; C.B., '37, Diploma; V.P., Beacon Home Equipment, Plbg. & Htg. Supplies, 7719 W. Belmont, 35, NA 5-7595; r. 6157 N. Fairfield, 45, RO 4-4325.

ENERSON, Joseph E.; L.A., '18; Sigma Alpha Epsilon; Credit Mgr., Jefferson Ice Co., 6625 Avondale, SP 4-3300; r. 800 Spruce, Glenview, PA 4-5742.

ENGDAHL, Alfred C.; Journalism, '35, B.A.; Alpha Delta Phi; Pres., A. C. Engdahl & Co., Book Bindery, 430 Meyer Rd., Bensenville, 766-7000; r. 900 Timber Lane, Lake Forest, 234-9389.

ENGEL, Edward A.; E.C., '52, B.S.; Ass't. to V.P. & Ass't. Treas., Ed. Corp., Field Enterprise, Mdse Mart, 467-0122; r. 7615 W. Lake St., Morton Grove, 965-4873.

ENGEL, John A.; C.C., '55, B.S.; Delta Sigma Pi; Traffic Reps, Sears Roebuck & Co., 8 E. Congress Parkway, WE 9-5100, x. 321; r. 21 S. Illinois, Villa Park, TE 2-0732.

ENGEL, Martin E.; Chem. Engr., '58, M.S.; Sigma Chi; Research Chem. Engr., National Dairy Co., 810 Waukgaee, Glenview, PA 4-8000; r. 418 Grand Blvd. Park Ridge, 692-3679.

ENGEL, William H.; E.C., '41, B.S.; Lambda Chi Alpha; Salesman, W. J. Engel Co., Produce Brkr., 1425 S. Western, CA 6-5100; r. 2030 N. 77th Ct., Elmwood Park, GL 3-7067.

ENGELBERG, Bernard; A, '38; Owner-Treas. Sylvan Stainless Products, Inc., 7558 S. Chicago, PL 2-1412; r. 2121 W. 100th.

ENGELBRECHT, George R.; TI, '46; Pres.; Northway Industries Inc., Mail Order—Prntg & Bus. Forms, P. O. Box 396, Elmhurst, TE 3-8081; r. 731 S. Bryan, Elmhurst, TE 2-0660.

ENGELBRECHT, Waldo E.; Liberal Arts, '35, B.S.; Theta Xi; Accounting Clerk, The Pure Oil Co., 200 E. Golf Rd., Palatine, LA 9-7700, x. 478; r. 2025 Parkside Dr., Des Plaines, 296-2596.

ENGELEN, Eugene, Jr.; E.B., '53, B.S.; Salesman, Pitney-Bowes Co., 300 N. Michigan, AN 3-2380; r. 113 S. Hamlin Ave., Park Ridge, 823-1475.

ENGELHARD, Herbert H., Jr.; L.A., '49, B.S.; Alpha Delta Phi; Salesman, Edward Hines Lumber Co., 200 S. Michigan, WA 2-9030; r. 2222 Crestview, Wilmette, AL 1-9540.

ENGELKING, Wilbert P.; L.A., '58, Ph.B.; Alpha Sigma Lambda; Technical Personnel Director, Sunbeam Corp., 5400 W. Roosevelt Rd., 50, ES 8-8000; r. 704 S. Parkside Ave., Elmhurst, TE 2-7543

ENGELLAND, Arthur E., Sr.; Com. '25, C.B.; Controller, Meade Electric Co. of Ill. and Ind., 5401 W. Harrison St., 44, 378-2800; r. 7856 W. 26th St., N. Riverside. 442-9307.

ENGELLAND, Arthur E., Jr.; L.A., '52, B.S.; U. of Miami, '55, L.L.B.; Theta Xi, Atty. at Law, 11 S. LaSalle, 372-2209; r. 1045 Linden, Elmhrust, TE 4-8639.

ENGELTER, George W.; L.A., '35, B.S.L.; Law, '38, LL.B.; Phi Alpha Delta; Sr. Editor, Commerce Clearing House, Loose Leaf Legal Periodicals, 4025 Peterson, CO 7-9010; r. 6347 W. Roscoe, 34, MU 5-8732.

ENGEN, Raymond A.; C.C., '40; Tau Delta Kappa; Cost Accountant, Teletype Corp., Communication Equipment, 5555 Touhy, Skokie, CO 7-6700; r. 6772 Jean, RO 3-2713.

ENGLAND, Sam H.; G. Ed., '41, M.A.; Retired; r. 9659 Schiller Blvd., Franklin Park, GL 5-1189.

ENGLER, Harold F.; C.C., '48, B.S.; Delta Sigma Pi; V. P. & Treas., Engler, Meyer, and Justus Inc., Acoustical Contractors, 9534 S. Tully, Oaklawn, 582-1250; r. 115 N. Quincy, Hinsdale, FA 5-2454.

ENGLERT, Richard K.; T.I., '48, B.S.C.E.; Harza Engr., 400 W. Madison, RA 6-3457; r. 7120 N. Osceola 31, NE 1-1839.

ENGLESTEIN, Nathan; Grad., Ed '32 GEd, '33, J.D.; Phi Delta Kappa; Atty, Federal Referee for National RR. Adjust. Bd., Independent, 1010 N. LaSalle, 60602, CE 6-4434; r. 2736 Catalpa Ave., UP 8-7783.

ENGWALL, Richard L.; Tech, '56, BSIE, Grad. Bus. '62, M.B.A.; Men Off Campus; Project Mfg. Engr., Bell and Howell Co., 7100 N. McCormick Blvd., Lincolnwood, AM 2-1600 x. 313; r. 828 Rolling Pass, Gelnview, 724-8659.

ENKE, Robert A.; C.B., '48, B.S.; District Mgr.; r. 4467 Harvey, Western Springs, CH 6-4117.

ENOS, Bertram L.; G. '39, M.A.; Chief Copy Editor, Encyclopedia Britannica, Reference Books, 425 N. Michigan, 529-2350; r. 1722 N. LaSalle, 60614, WH 4-2767.

ENRIGHT, Haorld F.; L.A. '27, B.S.; Phi Pi Phi; Pres., Appraisal Associates, Inc., Realtor Appraisor, 111 W. Washington, 2, AN 3-5594; r. 5006 Washington 44, MA 6-7013.

ENRIGHT, Mortimer T.; L.A., '51, B.S.; AMS of Association Exec Ass'n Executive of Chicago, Chess-Daily Northwestern, Director, The National Osteopathic Foundation, 212 E. Ohio St., 60611, WH 4-2713; r. 849 Ridge Ave., Evanston, 869-1777.

ENRIGHT, Richard G.; Music, '48, B.Mus., D. MUS., '48; Pi Kappa Lambda; Organist, 1st Presbyterian Church and Faculty School of Music, N.U., 1427 Chicago Ave., Evanston, UN 4-1472, OR 4-8312; r. 9459 Lincolnwood Dr., Evanston.

ENSOR, Elwood H.; L.A. '38, B.S., G., '42, D. Ph.; Sigma XI, Phi Lambda Upsilon; V.P., G.D. Searle & Co., Mfg. Pharma-

A. C. ENGDAHL & CO., INC.
Edition Bookbinders
Alfred C. Engdahl, Pres.
430 Meyer Rd., Bensenville, Illinois
766-7000

Compliments of
HAROLD F. ENGLER
Class of "48"
ENGLER, MEYER AND JUSTUS, INC.
Acoustical Contractors
9534 S. Tulley Oak Lawn, Ill.
582-1250

ceuticals, Searle Pkwy, Skokie, In 3-2111; r. 1019 Cherokee, Wilmette, AL 1-1662.

ENTIN, Samson D., Dr.; L.A., A 31, B.S., Loyola, '35, M.D.; Physician, Municipal Sanitarium T.B., Assistant Chief Med., 5601 N. Pulaski Rd., JU 8-3500; r. 6629 N. Francisco Ave., 45, SH 3-7766.

ENTWISLE, E. Robert E.; Graduate '53, M.A. Manager Ken-L-Products Div. Quaker Oats Co., Dog Food., 527-0600 Merchandise Mart 55, 527-0600; r. 190 Park, Lake Forest, CE 4-3097.

ENZ, Lee A.; Liberal Arts, '57, B.A.; Beta Theta Pi; Accountant, Arthur Anderson & Co., C.P.A., 120 S. LaSalle, 60603, FI 6-6262; r. 615 Wagner Rd., Glenview, 724-5750.

EPCKE, Edward D.; C.C., '27, Diploma; Retired; r. 246 Chandler, Elmhurst, TE 3-7068.

EPCKE, William R.; Liberal Arts & Grad., '59 & '60, B.A. & M.B.A.; Supervisor, Stock Transfer & Addressograph, The Northern Trust Co., 50 S. LaSalle, FI 6-5500; r. 116 Fellows Ct., Elmhurst, TE 3-1342.

EPPINGA, Richard L; E.B., '63; In Service; r. 320 Wisconsin Ave., Oak Park, EU 3-6299.

EPSTEIN, Benno; N.W., CB '38, Diploma; Owner, B. B. Epstein, C.P.A., Public Accounting, 1525 E. 53rd R. 432, MI 3-1126; r. 5515 S. Hyde Park, '37, DO 3-3719.

EPSTEIN, Bernard M.; L. '22, LL.B.; Lwyr, 111 W. Monroe, 3, RA 6-3824; r. 5000 Eastend 15, HY 3-6616.

EPSTEIN, Gerald B.: Law, '64, J.D.; Tau Epsilon Rho; Atty., Anderson, Laudekon, Fitch, Even & Tabin, 135 S. LaSalle, 3, Fr 2-7842; R. 4900 Marine Dr., 728-8904.

EPSTEIN, Julius; Com. '51, Diploma of Com.; Cashier, Galler Drug Co., Druggists Sundries-Whol., 651 S. Wells St., WE 9-4300; r. 2212 W. Highland. '45, RO 4-9157.

EPSTEIN, Samuel H.; E.C. '46, B.S. (Harvard M.B.A.); Phi Epsilon Pi; Salesman, Continental Paper Grading Co., Paper Mill Supplies, 1623 S. Lumber, CA 6-2010; r. 177 Indian Dr., ID 2-7388.

EPSTEIN, Stephen J.; Law, '64, J.D.; Tau Epsilon Rho; Atty., Epton McCarthy, Bohling and Druth, 141 W. Jackson, WE 9-6151; r. 6160 N. Damen, 45, 274-3140.

ERB, George W., A., '11, B.S.; Phi Gamma Delta, Retired; r. 6652 S. Honore, 36, HE-4-6843.

ERBACH, Andrew R.; TI. '59, B.S.; r. 5016 Fletcher, '41, PA 5-5347.

ERBACK, Arthur R.; Tech., '53, '62, B.S., M.S.; Pi Tau Sigma, Sigma Xi; Chief Mechanical Development Engr., Beckman Instruments, Inc.-Offner Div., 3900 River Rd., Schiller Park, 678-0050; r. 1275 Prospect Ave., Des Plaines, 296-3436.

ERBES, Philip H.; Business, '28, B.S.; Sigma Delta Chi, Delta Sigma Phi; V.P. and Sec., Wm. Wrigley Jr. Co., 410 N. Michigan, 10, 644-2121; r. 1400 Lake Shore Dr., 10, WH 4-4180.

ERDMANN, Robert G.; C.C., '53, B.S.; Production Manager, Process Corp., Christmas Cards., 3450 S. 54th Ave., Cicero, LA 1-3314; r. 2440 N. Central, Skokie, OR 5-4690.

ERICKSON, Albert T.; Com., '37; ALPHA Kappa Psi; Vice Pres., Harris Trust & Savings Bank, 111 W. Monroe St. 2, 461-2608; R. 414 Pine Manor Dr. Wilmette, AL 1-8881.

ERICKSON, Arthur L.; E.C., '48, B.S.; Alpha Tau Omega; Pres., One-Write Systems Co., 7208 Pratt Ave., 31, 1763-6546; r. 396 Hawthorn Ln., Des Plaines, 824-6296.

ERICKSON, Charles L., Jr.; Speech '50, B.S.; Phi Delta Theta; Asst. Sec., Zurich Research Amer. Ins. Co's., 111 W. Jackson, 922-3124; r. RR#2, Box 262, DunDee, HA 6-6436.

ERICKSON, Clifford G.; Grad-Math., '37, M.S.; Chairman of Board of Directors, Executive Dean, North Park College, 3400 N. Austin, 34, PE 6-7078; r. 5307 N. St. Louis, CO 7-3497.

ERICKSON, Curtis M.; L.A., '39, B.S.; Purchasing Agt., E. J. Brach & Son, 4656 W. Kinzie, MA 6-1200; r. 1125 Keystone, River Forest, FO 9-7776.

ERICKSON, Donald W.; N.W. Speech, '49, B.S.; Chicago Sales Mgr., Surburban Motor Freight Inc., 7580 State Rd. Bedford Pk., LU 5-2200; r. 2228 Pioneer Rd., Evanston, DA 8-7686.

ERIKSON, Bert P.; Com., '42, B.S.; Chief Auditor, Admiral Corporation, 3800 Cortland, SP 2-0100; r. 1230 Long Valley Rd., Glenview, Ill., PA 4-1490.

ERIKSON, Eben W.; Com.; Pres., Professional Packaging Co., 2052 N. Orleans, GR 7-5800; r. 1500 Hinman Ave., Apt. 503, Evanston, UN 4-7890.

ERICKSON, Edward L.; Com. '50, B.A.: Partner, H. T. Dahl & Co., 175 W. Jackson Blvd., WE 9-2315; r. 725 Belleforte, Oak Park.

ERICKSON, Grant D.; Northwestern Law, '62, J.O.; Atty.-Self-Employed, 111 W. Washington, RA 6-6747; r. 1110 Harrison, Park Ridge, 823-6646.

ERICKSON, Harold W.; T.I., '48, B.S.-C.E.; Project Engr., Reynolds Metals Co., P. O. Box 239, Brookfield, BI 2-3152; r. 5217 Warner, 41, PA 5-0230.

ERICKSON, John A.; Business, CB '60, B.S.; Tree Towns Traffic Branch Manager, Stanley Works, 3247 S. Kedzie, Melrose Pk, CO 1-1780; r. 422 Gables Ave. Wheaton, MO 8-8754.

ERICKSON, John M.; C.C., '28; Exec. Ass't to Pres., Illinois Synod of Lutheran Church in America, 327 S. LaSalle, 4, 427-6060; r. 125 N. Park, LaGrange, FL 2-3035.

ERICKSON, John O.; C.C., '49, B.B.A.; Manager Industrial Engineering, Shure Bros., 222 Hatrey, Evanston, DA 8-9000; r. 8915 Mason Ave., Morton Grove, YO 5-0331.

ERICKSON, John P.; C.C. '49, B.S.; Sr. Engr., Western Electric Co., Inc., Hawthorne Works, 22nd & Cicero; r. 1126 Lyman Ave., Oak Pk., VI 8-2895.

ERICKSON, M. Lawrence; L.A. '40', B.S.; Theta Xi; Sec.,-General Mgr., August J. Johnson Co., Special Wood Cabinets, 1440 N. Fremont St., 22, MO 4-1120; r. 455 Whittier Ln, Northfield, 4446-0981.

ERICKSON, Milton A.; Com., '53, B.S.; Asst. Sec., Chicago Musical Instrument Co., 7373 N. Circero Ave., Lincolnwood, 60646, OR 5-2000; r. 8939 N. Menard Ave., Morton Grove, YO 6-9543.

ERICKSON, Paul O.; Bus., '60, M.S.H.A.; Alpha Delta Mu; Management Analyst, V.A., Hospital, Downey; r. Apt. 1709D., V.A. Hospital, Downey, 244-4863.

ERICKSON, Richard C.; Bus., '58, B.S.; Securities Trader, Wm. H. Tegtmeyer & Co., Securities Brokereage, 39 S. LaSalle, FI 6-7401; r. 1610 Jarvis, 764-2894.

The Buying Power of the men listed in this Directory is tremendous. It will pay you to advertise.

Pegboard Accounting Forms of many types

ONE-WRITE SYSTEMS CO.

7208 Pratt Ave.

Chicago, Ill. — 763-6546

ARTHUR ERICKSON, Pres.

ERICKSON, Robert H.; T.I. ED '47; Sales Engineer. Mullermist & Co., Sprinkler, 2609 S. 9th Ave., Maywood, FI 4-7807; r. 23 W. 345 St. Charles Rd., Glen Ellyn, MO 8-6357.

ERICKSON, Sven V.; Bus., A. '61, B.S.; Salesman, A. M. Castle & Co., Steel Warehousing, 3400 N. Wolf, Franklin Pk., GI 5-7111; r. 1140 Maple Evanston, 869-4796.

ERICKSON, Vincent W.; Com., '51, B.S.; Comptroller, Needham, Louis & Brorby, Inc., Advg. Agcy., Prudential Plaza, 527-3400; r. 5971 Nina Ave., 31, SP 4-1766.

ERICKSON, Walter E.; C. Com., '43, Diploma; Masonic Lodge-Shriners-Elks Club Pres., Western Engraving & Embossing Co., 328 S. Jefferson, 6, AN 3-0975; r. 617 Glendale Lane, Mount Prospect, HE 7-2983.

ERICKSON, Wesley E.; Liberal Arts, '30; B.A.; Theta Xi, Eta Sigma Phi; General Supervisor of Methods, Ill. Bell Tel., Co., 165 N. Canal, DE 2-6100, x 622; r. 741 N. Spring, La Grange Park, FL 2-0147.

ERICSON, Donald W.; S., '49, B.S.; Beta Theta Pi, Delta NU Alpha; Sales, Mgr., Suburban Motor Freight, Inc., 7580 State Rd., Bedford Pk, LU 5-2200; r. 2228 Pioneer, Evanston, DA 8-7686.

ERICSON, Edward L.; E.C., '33, B.S.; Theta Xi; Past-Pres. of South Shore Country Club, Kiwanis & Lions Club, South Side Swedish Club, Sales. R p., Cadillac Motor Car Div., General Motors Corp., 1650 E. 71st, 49, PL 2-6600; r. 2055 E 72nd, 49, HY 3-6165.

ERICSON, George G.; J. '56; Advertising Sales, Chicago Tribune, 435 N. Michigan 221-6686; r. 5651 W. Lawrence, KI 5-7810.

ERICSON, Hartley C.; Grad., '53, M.S.; Manager Govt. Registration, Abbott Laboratories, North Chicago, 338-1600; r. 331-Romona Rd. Wilmette, AL 6-0364.

ERICSON, Raymond W.; L.A. '49 B.Ph.; Chem., Leaf Gum Co., 1135 N. Cicero, ES 8-6000; r. 1210 Helen Dr., Melrose Park, FI 5-4953.

ERICSON, Richard; T. '54, B.S.C.H.E.; Development Engr., Western Electric Co., 22nd and Cicero 23, LA 1-5000; r. 205 Indianapolis Ave. Downers Grove, WO 8-8321.

ERICSSON, William G.; E.C., '50, B.S. in B.A.; Phi Kappa Psi; V.P. Northwestern Club, V. P., Amer. National Bank & Trust Co. of Chicago, 33 N. LaSalle, FR 2-9200; r. 1020 Forest, Evanston, DA 8-9166.

ERIE, Robert A.; N.W. '62 B.A.; Chi Psi College Trainee, Harris Trust and Savings Bank, 111 W. Monroe, 90, 461-2873, 461-2876; r. 676 Irving Park Rd., BI 8-8252.

ERIKSEN, Peter B.; E.C. '39, B.S., Sec. Tres., Baker, Fentress & Co., Investments, 208 S. LaSalle, Suite 1010, 4, CE 6-9190; r. 5 W. Orchard, Arlington Hghts, CL 5-0490.

ERIKSON, Bert P.; Com. '42. B.S.C.; Beta Alpha Psi, Chief Auditor, Admiral Corp., 3800 Courtland, 47, SP. 2-0100 x 532; r. 1230 Long Valley Rd. Glenview, PA 4-1490.

ERIKSON, Bertil G.; Bus., '50, B.S.; Delta Mu Delta, Beta Gamma Sigma; Director of Purchases, Signode Corp., 2600 N. Western Ave., 47, 276-8500; r. 5329 N. Oleander Ave.; NE 1-8232.

ERKES, Donald H.; L.A. (psychology) '52, B.S., Law, '55, J.D.; Tau Delta Phi, Tau Epsilon Rho; Atty., Baird & Warner, Rl. Est., 215 N. Dearborn, CE 6-1855; r. 1242 N. Astor, DE 7-4119.

ERLAND, Carl W.; L.A., '33; Kiwanis; Owner, Carl W. Erland Accountants, 901 Cornell, Wilmette, AL 1-7550; r. Same.

ERLANDSON, Clinton C.; Commerce; Office Manager, Jacobs and McKenna, 135 S. La Salle St., 3, 332-0913; r. 448 N. Ela St., Barrington, 381-4143.

ERLANDSON, Philip F.; EE '33; Sales Manager, Acme Resin Corp., Phenolic Resin Mfr's.. 1401 S. Circle Ave., Forest Pk., CO 1-2804; r. 145 Milwaukee Ave., Wheeling, LE 7-0081.

ERLEBACHER, Albert; CLA '56, B.A.; Asst. Professor - Psychology, N.U., Centenial Hall, Evanston, 492-7359; r. 2138 Maple Ave. Evanston, 869-2742.

ERLICH, Stanton L.; Erlich & Cohn, 134 N. LaSalle, FR 2-9181.

ERNST, Howard D.; C.C., '36 Diploma; Delta Mu Delta; Comptroller, Domestic Engineering Co., Grade Magazine Pblrs., 1801 Prairie, CA 5-1800; r. 619 Division, Barrington, DU 1-2168.

ERNST, Peter W.; L. '58, J.D.; Partner Jacobs & Ernst, Atty., 113 W. First, Elmhurst, TE 3-1511; r. 476 E. Vallette Elmhurst, TE 4-8911.

ERNST, Robert D.; E.Com. '53, B.S.B.A.; Traffic & Service, Mgr. of Purchasing, Standard Railway Eqpt. Mfg. Co., Div. of Stan Ray Corp., 4527 Columbia, Hammond, Ind. SA 1-8670; r. 6821 S. Crandon, HY 3-7118.

ERNST, Roger W.; Com. '49, B.S.; Phi Gamma Delta; V.P., Ernst Printing Co., Mfr., 560 W. Lake St. FI 6-3860; r. 470 South Ave., Glencoe, VE 5-3851.

ERRANT, James W., Jr.; Speech, '54, B.S.; Theta Xi, Minister, United Church of Christ Lyonsville Congregational Church, Joliet & Wolf Rds, La Grange 60525, 246-1255; r. 5900 Willow Springs Rd. La Grange, 60525, 246-5900.

ERRICO, Thomas G.; Business '62, B.S.-Bus. Adm.; Staff Accountant, Anspach, Oppenheim & Co., Certified Public Accts., 1935 Sheridan Rd., Highland Pk., ID 2-5700; r. 1883 Clavey Rd, Highland Pk, ID 2-6214.

ERWINE, Wright H.; A., '23, B.S.; Delta Tau Delta; Insurance Broker, 2316 Prospect, Evanston, Gr. 5-6066; r. Same.

ERZINGER, John F.; A-Ged, '33-'37; Principal, Senn High School, 228 N. LaSalle, KE 8-1812; r. 6600 N. Campbell, 45, HO 5-6600.

MELLISH & MURRAY CO.

Contractors - Engineers

Air Conditioning—Heating—Ventilating
Metal Fabricators

1720 W. Fulton Street—Chicago **SE 3-3371**

ESCHER, Albert J.; Chicago-Bu., '46, B.S. B.A. Chicago-Grad, '53, M.B.A.; Delta Mu Delta; Past National Pres. Honorary, Phi Chi Theat, Delta Sigma Pi, Phi Sigma Phi; Office and Personnel Mgr, Chgo Branch, Parke, Davis & Co., 7601 Skokie Blvd, Skokie, JU 3-2600; r. 3726 Columbia, Lincolnwood, 45, OR 3-2375.

ESENTER Martin C.; T.I. '51, B.S.I.E. Engineer & Supervisor, Teletype Corp., 5555 W. Touhy, Skokie, OR 7-1000; r. 3701 Kemman, Brookfield, HU 5-8164.

ESER, Richard J.; Law, '48, J.D.; Phi-Delta Phi, Lambda Chi Alpha; Asst. Claim Manager, Allstate Insurance Co., 8324 N. Skokie, Skokie OR 5-2200; r. 1645 Bowling Green, Lake Forest, CE 4-3503.

ESHOO, John C; Liberal Arts & Sciences, '62. B.A.; Alpha Delta Phi, Shell Club, Bridge Club, Merchandiser, Montgomery Ward, 618 Chicago Ave., 467-7535; r. 33 E. Cedar, MI 2-3343.

ESKO, Sheldon R.; A. '43, Sec. & Manager, Sanitary Fish & Oyster Co., Wholesale Fish. 1127 W. Argyle, LO 1-8876; r. 420 Brookside, Dr., Wilmette, AL 6-1840.

ESKRIDGE, Arnett, E.; C.C. '36, B.A.; Teacher Gladstone Elementary, 228 N. LaSalle, DE 2-7800; r. 7219 S. Michigan, 19, HU 8-1254.

ESSER, Theodore Jr.; Com. '43; Phi Delta Theta; Sales Rep., Diebold, Inc., Filing Eqpt., 1122 S. Michigan Ave., WE 9-6262; r. 614 Robin Hood Lane, La Grange Pk. 352-3142.

ESTENSEN, Richard D., Dr.; N.U., B.A., '56, M.D. '61; Alpha Tau Omega; 3rd Year Internship-Research N.W.-Pathology, 303 E. Chicago Ave, 649-8243; r. 180 E. Delaware, **664-5967.**

ESTERHAMMER, Thomas R.; Chgo Com., '55; Bond Salesman, First Nat'l Bank of Chgo., 38 S. Dearborn, 28, FR 2-6800; r. 11222 St. Lawrence, 28, PU 5-1830.

ETCHINGHAM, Robert T.; C.B. '57, B.A.; Industrial Engr., Teletype Corp., 4100 W. Fullerton, 676-1000, x. 6744; r. 6060 W. Lawrence, 30, MU 5-6859.

ETHERTON, Wm. R.; G. Ed. '42, M.A., E.C.; '47; Assistant County Supt. Schools, 1 N. Wacker, Rm 200, 321-5500; r. 2022 Center, Northbrook, CR 2-0452.

ETNYRE, Roy E., Sr.; G. Ed. '56.; New Trier High, Winnetka, HI 6-1000; r. 1521 Highland, Wilmette, AL 1-5989.

ETSCHEID, Elmer G.; E.C., '47, '49, B.S., C.P.A.; Staff Acc't., Ernst & Ernst, Acc'ts 231 S. LaSalle, AN 3-5300;r. 817 Dresser Dr., Mt. Prospect, CL 5-6091.

ETTELSON, Jerome L.; L., '41, Partner, D' Ancona, Pflaum, Wyatt & Riskind, Law, 33 N. LaSalle, RA 6-9020; r. 2350 Lincoln Pk. W., 14, LI 9-2106.

ETTLINGER, Ralph Jr.; E.C., '39, B.S.C., Pres., Raburn Products, Inc., Plastics Mfg., 1 Raburn Place, Wheeling 537-6550; r. 1370 Lincoln Ave., S. Highland Pk. ID 2-6473.

ETTNER, Kenneth C.; Speech, '48, M.A.; Head of the English Dept., Elgin High School, 353 E. Chicago, Elgin, SH 1-6800; r. 471 Columbia Ave., Elgin, SH 1-3167.

EULENBERG, A.; C.C., '34; Ptnr., Himmelblau & Co., C.P.A.'s, 30 W. Monroe, CE 6-7825; r. 614 Forest, Evanston, GR 5-5373.

EULER, Robert J.; Grad. Bus., '61, M.B.A.; Invest. Analyst, Continental Casualty Co., 310 S. Michigan Ave., 4, 822-4928; r. 1504 N. Dearborn, 10, 943-0275

EURINGER, Michael J.; Northwestern-Economics '62, B.A.; Stock Broker-Registered Rep. Sincere and Co., 208 S. LaSalle, St. 2-2400; r. 5919 N. Talman Ave., 45, SU 4-2428.

EUWEMA, Ralph M.; Comm., E.C., '49, B.S. in B.A.; Airline Pilot, American Airlines, O'Hare Field, FR 2-7242; r. 10931 Jann Ct. La Grange, CH 6-0142.

EVANS, Bart, E., Jr.; Coll. of Com. '50, B.S.; Phi Sigma Phi; District Credit Mgr., Continental Can Co., 135 S. LaSalle St., AN 3-4900; r. 853 Emerald Lane, Naperville, EL 5-4412.

EVANS, Jr. Charles; Northwestern Univ. '13; Phi Delta Theta, v.p., Sidney Wanzer & Sons, 8 S. Michigan Blvd., RA 6-7741; r. 6650 N. Damen Ave., HO 5-2230.

EVANS, Claire W.; N.U.; '32, B.A.; Phi Delta Theta, Sup. Eng., Ohio Casualty Ins. Co., 223 W. Jackson, Rm. 1206 HA7-6744; r. 552 W. Brompton Ave., 525-7798.

EVANS, Clyde A.; LA, '14, B.S.; V.P.; Ill. Co., Investments & Secr., 231 S. LaSalle, FI6-3400; r. 9170 Pleasant, BE8-9475.

EVANS, James B.; La, '59, Phi Kappa Sigma, Patrolman, Police Dept, Village of Lincolnwood, Cook Co., Ill., 6918 N. Keller Ave., Lincolnwood 46, Ill., OR3-2161; r. 1432 W. Thome Ave., 60626, 761-5593.

EVANS, James T.; T.I., '51, B.S. I.E., Chi Psi; Ind. Engr., Mclean, Fogg Locknut Co., 5535 N. Walcott, 60640, ED4-8420; r. 104 Seventeenth Wilmette, AL 1-0921.

EVANS, Jimmy R.; Speech, '33, Beta Theta Pi; Radio & TV Sport Commentator, Jimmy Evans Rad. & TV Sport Feat., 205 W. Wacker Dr., Chgo. RA6-3387; r. 147 Linden Ave., Wilmette, Ill.

EVANS, John J.; Com., '56, B.S.B.A.; Alexander Hamilton Life Ins., Grosse Point, Michigan; r. 4811 Cadieux Rd., Apt 11, Detroit, Mich.

EVANS, John W.; Com. '40, B.S. Com. & Bus. Adm., Alpha Kappa Psi, Pres., Evans Adv. Agcy., Adv., 207 So. State Rd. Arlington Hghts., 259-2150; r. 1021 Arbor Ln., Glenview, PA 4-9254.

EVANS, Richard W.; A.L., '36, '39, B.S. J.D., Atty. Adv., F.T.C., 219 So Dearborn, 828-4428; r. 8707 N. Avers Ave., Skokie, Ill., OR 5-0379.

EVANS, Robert J.; Mus., '59, B. M. E., Vocal Mus. Teacher, School Dist. 28, Northbrook, Ill., CR4-4540; r. 358 St. Mary's Pkwy., Buffalo Gr., Ill., LE7-1922.

EVANS, Robert J.; Com., '60, B.S.; Scholar, Adv. Print. & Budgt. Super., Toni, Div. of Gillette Co., 456-Merchandise Mart, 527-1800, X 417; .r 1019 So. Gunderson, Oak Pk., 60304, 383-1364.

EVANS, Thomas M.; T.I., '45, B.S.; '47, M.S.; Alph. Dtl. Phi, Comm. Engr., Chgo. & N.W. Railway Sys., 400 W. Madison, 6, DE 2-2121, X 331; r. 986 Jeannette Des Plaines, 824-2591.

EVANS, Verne H.; Law, '62, J.D.; Phi Delta Phi (Professional); Atty. at Law, Mayer, Friedlich, Spiess, Tierney, Brown & Platt, 231 S. LaSalle, ST 2-0600; r. 2339 Geneva Terr., 477-5553.

EVANS, Wallace; Bus., '55, A.K. Psi, Partner, DeSwarte, Evans & Jackisch, 208 So. La Salle St., CE6-7674; r. 148 The Lane, Hinsdale, FA3-5837.

EVEN, John C.; Jr.; E.E., '59, M.S.; Eta Kappa Nu, Computor-Analyst, Vapor Corp., Mfr. of Heat Transfer Prod., 6420 W. Howard St., 48, NE 1-9200; r. 3312 Colfax Pl., Evanston, UN9-4478.

EVENHOUSE, Edward A.; Grad. Bus., '58, M.B.A.; Pres., City Disposal Co., 5859 N. River Rd., Desplaines, 823-0107; r. 986 Prospect, Elmhurst, 833-6075.

EVENSEN, Clyde A.; C.C., '33, Diploma, Prod. Control Supr., Continental Can Co., 1627 N. Kilpatrick, AL 2-5800; r. 1504 N. Scott St., Wheaton, MO 8-4691.

Wildcats Invited for Estimates

EVANS ADVERTISING AGCY.

207 So. State Rd.—Arlington Heights

259-2150

JOHN W. EVANS, *Pres.* cl'40

EVENSTAD, Paul K.; L.A., '52, B.S.; Alpha Tau Omega; Product Mgr., U.S Gypsum Co., 101 S. Wacker Dr., 321-4000; r. 518 Princeton, Deerfield, WI5-1388.

EVERARD, Edward R.; C., '41, Diploma, Income Tax Acct., Cont. Ill. Natl. Bank & Trust Co., of Chgo., 231 S. LaSalle St. Chgo., 828-3968; r. 357 Blackhawk Dr. Park Forest Ill., PI8-6798.

EVERT, Herbert P.; Bus. Evanston, '56, B. B.A.; Delta Upsilon Deru, Ass't Sec., The Northern Trust Co., 50 S. LaSalle, FI 6-5500; r. 1500 Central St., Evanston, 869-6432.

EWERT, Arthur E.; E.C., '34, Sr. Acc't, Fisher Body Div. of Gen. Motors, 79 Willow Springs, Willow Springs, BI-2 2800; X 301; r. 635 Crestlane, Lisle, WO 8-2310.

EWERT, Rudolph A.; L.A., '57, PHB.; Engr., Commonwealth Edison Co., 5059 W. Polk, ES9-5050; r. 15 W. 570 Victory Pkwy., Elmhurst, TE2-1486.

EWING, Larry R.; Speech, '64, B.S.; Dir., of Rad. & TV, Y.M.C.A. of Metropolitan Chgo., 19 S. La Salle, CE 6-6787; r. 223 Marengo, 771-7195.

EWING, Marvin F.; C., '50, B.S.; Acc't., Socony Mobil Oil Co., 7280 Caldwell Ave., Niles, SP 5-4100; r. 419 S. Evanston, Arlington Hghts., CL 5-8406.

EXUM, Percy J.; C.C., '48, B.S.; Asst. Auditor, City of Chgo., Municipal T.B. Sanitarium, 5601 Pulaski, 46, JU 8-3500; r. 8566 Woodlawn, 374-3491.

EYER, Robert F.; Engr., '29, B.S.; Delta Upsilon, Power Engr., Pub. Serv. Co., Div. Commonwealth Edison Co., 1701 S. First Ave. Maywood, AU 7-7473; r. 727 N. First St. Geneva, CE 2-4634.

FABERSON, Paul P.; Com., '49, B.S.B.A.; Praetorians; Adv. Supervisor, International Minerals & Chem. Corp., Skokie, Ill., YO 6-3000; r. 633 Fullerton Pkwy., 14, LA 8-1583.

FABISH, Richard A.; L.A., Econ., '63, B.A.; Markt. Res., Davee, Koehnlein, Deating, 100 S. Wacker, CE 6-3464; r. 1626 N. La Salle St., 60614, 642-6143.

FABRI, Peter; Com., '49, B.S.B.A.; Pres., Music Tape Inc.; Recording Co., 230 No. Michigan, 782-1623; r. 9509 N. Crawford, Skokie, 679-2174.

FABRY, Richard J.; Bus. Adm., '61, M.B.A.; Mgr. Process Engr., The Richardson Co., 27th Ave. & Lake St. Melrose Park, Ill. MA 6-8900; r. 101 W. Berkshire Lane Mt. Prospect, Ill., CL 5-2813.

FACKTOR, Ferrold M.; E. Com., '55, '58 J D. B.S., Beta Alpha Psi, Tau Delta Phi, CPA attorney, self-employed, 1 E. Wacker Dr. 60601, 321-0996; r. 1817 E. 90th St., 60617, 374-1020.

FADER, Byron R.; L.A. J., '41, B.S.; Tau Delta Phi, V.P., A.L., Fader & Co., Woodworking Machinery 3010 N1. Oakley, 18, DI 8-6544; r. 2905 W. North Shore, RO 1-2198.

FAGAN, Edward H.; Law, '33, LL.B.; Nu Beta Epsilon; Atty.; r. 2345 E. 70, St., BU 8-7766.

FAGAN, Saul S.; Com., '56, B.A.; Acct. Aud., A.R. Ellman and Co. CPA's, 360 N. Michigan Ave., DE 2-6088; r. 2605 W. Gregory, 25, UP 8-0924.

FAGEN, Barney; Law, '31, J.D.; Delta Rho; Lwyr., 439 No. Wells, MI 2-3367; r. 129 S. Oak, Westmont, WO 9-5003.

FAGENHOLZ, Leonard; E.C., '37, B.S.; Ptnr., David Himmelblau & Co., C.P.A.'s, 30 W. Monroe, CE 6-7825; r. 321 Woodland, Winnetka, HI 6-3252.

FAGERSTROM , Edmond A., Jr.; Bus., '53, B.S.; Sigma Alpha Epsilon, Realtor-Builder; Chgo. Real Estate Board, E.A. Fagerstrom & Co., Real Estate Building, E.A. 6205 Milwaukee, 60646, 631-2050; r. 6205 Milwaukee, 60646, 631-2050.

FAHLSING, August O.; C.C., '38, Diploma; Auditor, Ill. Pub. Aid Comm., 160 N. LaSalle, FI 6-2000; r. Winfield Rd., Winfield, MO 8-3864.

FAHRENBACH, Earl W.; C.C., '39, Diploma; Corporate Trust Administrator, Cont. Ill. Nat'l Bank & Trust Co., 231 S. LaSalle, 90, 828-2345; r. 1629 S. Crescent, Park Ridge, TA 3-9367.

FAHSBENDER, Robert N.; Music, '49-'50, B. Mus; Phi Mu Alpha, Free-Lance Musician, Representative, The Film Maker Production, 615 N. Wabash, 337-6264; r. 3099 University, Highland Pk., ID 3-0599.

FAIER, Martin; Law Speech '52, '53, B.S.L. LL.B.; Phi Epsilon Pi, Tau Epsilon Rho, Atty, Martin Faier, 120 S. LaSalle, 60603, DE 2-2060; r. 330 Brookside Lane, Glencoe, Ill., VE 5-3052.

FAIRBANKS, William J.; '46, '47, Missouri Valley, '50, B.S.; Sigma Nu, Pres., Fairbanks Wire Corp., Stainless' Steel Wire, 39 Commercial Road, Addison, KI 3-6450; r. 25 W 611 Durfee Rd. Wheaton, MO 8-8684.

FAIRCHILD, Paul W.; Com., '28, B.S.; Sigma Chi,V.P., The First Boston Corp., Investment Bankers, 231 S. LaSalle St., FR 2-6640; r. 529 N. Lincoln St., Hinsdale, FA 3- 2499.

FAIRLIE, John A.; J. '52, B.S.; Editor, Dir. of Editorial, Check, Chart Corp., 222 W. Adams, 60606, DE 2-7247; r. 5639 N. Miltimore, 46, NE 1-3899.

FALASZ John M. Jr.; Law, '56, J.D.; Phi Delta Phi, Attorney, FI 6-0110; 1 N. LaSalle, 60602, r. 1969 Prairie, Glenview, PA 4-1825.

FALCO, Michael; C.C., '53, Office Mangr., General Aniline & Film Co., Dies & Chem. Distr. & Mfg., 1950 N. Hawthorne, E8-8 8361; r. 3525 N. Dzanam, NA 5-5360.

FALDUTO Anthony P.; C.C., '48, Pres. Liberty Copper & Wire Co., Copper & Wire, Anthony P. Falduto, C.P.A., 2333 Wisconsin, Downers Grove, BI 2-4420; 1421 Norfolk, Westchester, Ill., FI 3-1145.

REMODELING?

LET HINES HANDLE THE ENTIRE JOB!

In your office or your home, you can rely on Hines to give you exactly what you want at a fair honest price. Free estimates, measuring, selected materials, and guaranteed workmanship are all part of Hines new One-Stop Remodeling Service. Call MR. LEE at RO 1-6600.

EDWARD HINES LUMBER CO.

FALISZEK, Edward I.; C.C., '56, B.S.; owner, Retail Western Paint & Hardware Co., Western Paint & Hardware Co., 1007 N. Western, AR 6-6003; r. 5338 N. Leland, 30.

FALK, Jerome S.; C.B., '59, Office Mang. of Sales Prod., Poole Bros., Printing, 85 W. Harrison, 60605, WA 2-6800, r. 6929 N. Kilbourn, Lincolnwood, 677-7805.

FALK, Louis T. Jr.; A. Law, '40, B.S.; Sigma Nu Phi Delta Phi, Tax Consultant, self employed, r. 5330 N. Magnolia, SU 4-5282.

FALKENBURG, Charles V. Jr.; Law, '55, J.D.; Phi Alpha Delta, Falkenberg & Falkenberg, 221 N. La Salle, Room 1664, CE 6-3480; r. 1514 Norman Dr. Palatine, FL 8-2856.

FALKENBERG, Harry; Com. '39, Diploma in Commerce, Secretary (corporate), A.M. Castle & Co., Steel Dist., 3400 N. Wolf Road, Franklin Park, 60131, NA 5-6411; r. 1345 South Shore Dr. Crystal Lake, 459-3036.

FALKENTHAL, Charles G. Jr.; T.I, '56, B. S.; Pi Tau Sigma, Head Quality Management Division, U.S. Naval Ordinance, U.S. Gov't, Forest Park, ES 8-3800; r. 3 S. 138 Park Av. Glen Ellyn, 469-5626.

FALKENTHAL, Frank; Tech., '49, B.S.; Sales Engineer, Dayco Corp., 333 W. First St. Dayton, Ohio, 226-1400; r. 1776 Beaver Pond Rd., Palatine, 823-0298.

FALKOFF, Milton; Bus. Adm., '41, Lambda Gamma Phi, Commerce, V.P. Material Ser. Div. Gen. Dynamics Corp., 300 W. Washington St., Chgo., FR 2-3600; r. 7000 N. Kostner Ave., Lincolnwood, 46, Ill.

FALLON, Frank M.; Com., '60, Diploma; Cost Accountant, Motorola Inc., 9401 W. Grand Ave., Franklin Pk., GL 1-1000; r. 209 Mac Arthur Dr., Northlake, FI 4-7446.

FALLON, Jerome F.; Law, '53, J.D.; Phi Delta Phi; Ptnr., Dawson, Tilton, Fallon, Lungmus & Alexander, 209 S. LaSalle 4, AN 3-1841; r. 427 N. Euclid, Oak Park, EU 3-0063.

FALLON, William K.; Com. '52, B.S.; Account Executive, Nat'l Broadcasting Co. Inc., Radio Station Rep., Mdse Mart Plaza, 644-8300; r. 1735 Kennicott, Arlington Hgts., CL 9-1301.

FALOONA, Raymond J.; E.D., '47, B.S.; Supervisor of Social Centers, Board of Education; Educ. & Rec., 228 N. LaSalle, DE-2-7801; r. 8721 S. California Ave., Evergreen Park, GA 4-9126.

FALSTEIN, Lawrence I.; Journalism, '48, B.S., Adv.; Praetorians; Pres., Tri-Pack Corp., Displays Corrugated, 1515 W. 15th St., 60608, 666-6600; r. 7508 N. Eastlake Terr., 60626, BR 4-8498.

FALSTEIN, Maury A.; J. '37, B.S.; Sigma Delta Chi, Tau Delta Phi; Picture Editor, Sun-Times, Sun Times Plaza, 321-2580; r. 3048 Sherwin, 45, BR 4-0130.

FALSTEIN, Wilber H.; Com., '41, Diploma; Acct Mgr., Garfield-Linn and Co., Advertising Agency, 333 N. Michigan, 1, FI 6-8686; r. 3106 W. Jarlath St., 45, RO 4-5364.

FALTUSEK, Paul H.; Speech, '43; Oak Park Club-River Forest Tennis Club; President, PR Communications Council, Inc., 173 W. Madison, Chicago, 372-3726; r. 739 William, River Forest, FO 9-6626.

FALVEY, John M.; Business, '42, B.S., & M.B.A., '53; Lambda Chi Alpha; Sales Mgr., W. F. Hall Printing Co., 4600 W. Diversey Ave., 39, AV 6-8000; r. 1400 Hinman Ave., Evanston, 328-0003.

FAMBRO, Edmond N.; Business, '62; Senior Acct., Edmond N. Fambro Co., Public Acct., 753 E. 79th St., 723-4360; r. 319 E. 89th Pl., 19, AB 4-7770.

FANCHER, Gordon C.; Liberal Arts, '53, B.S.; Psi Upsilon; Senior Research Statistician, A. C. Nielsen Co., Market Research and Analysis, 2101 W. Howard St., 45, HO 5-4400; r. 2513 Fontana Dr., Glenview, 729-2890.

FANCKBONER, William E.; Speech, '51; V.P., DeMuth Steel Prod., 9515 Seymour, Shiller PK., NA 5-6910; r. 811 Kathy, M. Prospect, CI 5-6429.

FANER, Joseph F.; Engineering, '38, B.S.; Delta Upsilon; V.P., Joslyn Mfg. and Supply Co., 155 N. Wacker Dr., ST 2-3600; r. 615 Mayfair Rd. Arlington Hgts., CL 3-1329.

FARBER, Carl J.; E.C., '27, B.S.; Buyer, Izentark Hardware Co., 60 W. Van Buran, WE 9-4737; r. 5459 Wilson, KI 5-0011.

FARBER, Joel S.; Law, '62, B.S., J.D. of L.; Tau Epsilon Rho, Phi Lamba Phi; Service; r. 4250 Marine Dr., 348-4489.

FARBER, Saul; ED. '32, B.S.; General Agent, Trans-Continental Life Ins. Co., 1633 Central Ave., Evanston, BR 3-5040; r. 9066 Clifton, Niles, 824-2769.

FARGO, Dan S.; Ch.E., '45, B.S.; Delta Upsilon; V.P., Telephony Publ. Corp., Telephony, Trade Journal, 608 S. Dearborn 5, WA 2-2435; r. 822 Milburn, Evanston, UN 4-3364.

FARGO, David L.; Evanston Com., '49, B.S., Law, '54, J.D.; -Social, Legal; Partner, Hinshaw, Culbertson, Moelmann & Hoban, One N. LaSalle, 2, FI 6-5800; r. 1121 Ash, Winnetka, HI 6-0742.

FARGO, George W.; A., '18: Retired; r. 1100 Hohlfelder Rd., Glencoe, VE 5-0596.

FARGO, Hiram D., Jr.; E.C., '21, B.S.; Phi Kappa Psi; Pres. & Advg. Mgr., Telephony Publishing Corp., Business Periodical 608 S. Dearborn, 5, WA 2-2435; r. 807 Roslyn, Evanston, UN 4-6346.

FARINA, William; Com., (Evanston) '38, B.S.; Self-Employed; r. 2363 N. Normandy, ME 7-8243.

FARIS, Harry H.; Law, '29, B.S.; Atty, U.S. Dept. of Justice, 219 Clark, 4, WE 9-2395; r. 3709 N. Eremont, 13, LA 5-8480.

FARLEY, James N.; Tech., '50, B.S.E.E.; Kappa Sigma, Tau Betta Pi, Sigma Xi, Eta Kappa Nu; V.P., Sec., Treas., Speedlap Corp., Machine Tool, 3620 Oakton,

The reason for the beautiful finish and clear whiteness of all linens used at Abbott Hall is because this work is processed by

LAKE CITY LAUNDRY COMPANY

520 West 36th Street — BOulevard 8-6300

"For 30 years Chicago's leading commercial laundry"

Skokie, OR 6-1500; r. 251 Park, Palatine, 358-5712.

FARLEY, John E.; Tech., '55, M.S.; Delta Tau Delta, Eta Kappa Nu.; Special Serv. Engr., Illinois Bell Telephone Co., 311 W. Washington St., 3rd Fl., 727-4031; r. 1822 Greendale, Park Ridge, 823-8050.

FARMER, Charles R., Jr.; J., '48, '49, B.S., M.S.; Alpha Delta Phi; Advertising Mgr., Standard Screw Co. Mfg., Indust. Compon., 2701 Washington, Bellwood, ES 8-7400; r. 321 S. Cumberland, Park Ridge, 824-3662.

FARMER, Graeme; C.B., '61, B.S.B.A.; Staff Engr., Alexander Proudfoot Co., 1 N. LaSalle, 642-5591; r. 247 East Chestnut 60611.

FARMER, Michael L; L.A., '59, B.A.; Sigma Chi; In Service; r. 2444 Asbury, Evanston, GR 5-3475.

FARNSWORTH, Duncan B.; A., '29; Phi Kappa Sigma; Director, Farm Eqpmt. Div., The Meyercord Co., Advg., 5323 W. Lake, 44, ES 8-3700; r. Wayne, JU 4-4959.

FARNUM, William H.; C.C., '55, B.S.-B.A.; Phi Kappa Tau; Production Mgr., G.S. Blakeslee & Co., Mfg. Hotel Kitchen Machines, 1844 S. Laramie, Cicero 50, BI 2-2710; r. 1504 N. Lockwood, 51, ME 7-7441.

FARR, Walter C.; C.C., '16; Retired; r. 434 E. 109th, 28, PU 5-8019.

FARRAR, Frederick H., Jr.; J., '56, B.S.; Reporter, Chicago Tribune, 435 N. Michigan, 222-3232, x 3546; r. 4880 Marine Dr., 561-6415.

FARRELL, Andrew J.; Law, '20, L.L.B.; Lwyr., 77 W. Washington St., 2, FI 6-3642; r. 1180 Scott St., Winnetka, HI 6-1713.

FARRELL, Ernest H.; C.C., '15; Retired; r. 6960 N. Bell, 45, SH 3-7028.

FARRELL, James H.; Com., '27, B.S.; Bus. Engr., George S. May Co., 205 W. Wacker Dr., FI 6-3460; r. 1625 W. Rascher, 40, ED 4-6933

FARRIS, John R.; Com., '55, B.S.; Road Driver, Viking Freight Co., 133 S. Oakley, CH 3-1200; r. 1341 S. Oak Park Ave., Berwyn, 484-4020.

FARWELL, Joseph E.; Ed., '58, B.S. Ed.; District 100, Berywn; .r 600 S. Lombard Ave., Oak Park, EU 6-2216.

FARWELL, Loring Chapman; M.I.T., '37, B.S., N.U., E.C., '40, M.B.A., Grad., '55, Ph.D.; Beta Gamma Sigma, Univ. Club of Chicago, Assoc. Prof. Finance N.U., School of Business, Commerce Bldg, Rm. 210, Evanston, 492-7395; r. 735 Happ Rd., Northfield, HI 6-4165.

FASSNACHT, Fred; Ed., '49, B.A.; De Paul, Grad., '50; Salesman, Reuben H. Donnelley Corp., Prudential Plaza, WA 2-4860; r. 203 See-Gwun, Mt. Prospect, CL 5-6005.

FAUGERSTROM, E. Morris; Music, '53, M.Mus., PH.D.-Northwestern; Associate Prof. of Music, Trinity College, 1726 W. Berteau, 13, BU 1-0970; r. 123 S. Greenwood, Park Ridge, 823-2340.

FAULKER, John P.; L.A., '05, B.S.; Pres., Faulker & Co., Rl Est., 749 E. 62nd St., DO 3-2505; r. 810 E. Hyde Park, 538-2178.

FAULKNER, Thomas P.; L.A., '44; Sigma Chi; Associate, Gray, Thomas, Wallace & O'Brien, Lwyrs, 5 E. Van Buren St., Joliet, SA 7-4541; r. Diamond K. Lane, Joliet, SA 2-8117.

FAULKNER, Zetto A.; Civil Engr., '33, B.S.-E.E., C.E.-34; City Traffic Engr., City of Evanston, Lake & Oak, Evanston, GR 5-3100; r. 3315 Culver, Evanston, GR 5-7774.

FAUROT, William R.; GB., '62; In Service; 1093 Elm, Winnetka, HI 6-6139; r. 1142 Ash St., Winnetka.

FAUST, Clifford C.; E. '56, B.S.E.; Sigma Nu; Manager, Willowbrook Lane Inc., Rt. 83 & Plainfield, Hinsdale, FA 5-1746; r. 512 S. 9th, La Grange, FL 4-0715.

FAVOR, Frederick; A., '32, B.S.; Citizen Newspaper, 111 W. Harris, La Grange, FL 2-4600; r. 1330 Central, Wilmette, AL 1-1231.

FAY, James R.; Tech., '45, B.S.; Sigma Chi; Pres., Champion Machinery Co., Food Machinery Mfr., 726-4336; r. Joliet, SA 6-4336.

FEARE, Edwin W.; A. '34; Traffic Mgr., Young & Rubicam, Inc., Advg., 1 E. Wacker Dr., 329-0750; r. 301 Edgemont Park Ridge, 823-4224.

FEARE, Thomas E.; Chemistry, A. '60, B.A.; Alpha Tau Omega; Lyons & Carnahan, 407 E. 25th, CA 5-4946, Ed. Publisher's; r. 311 Ridge Ave., Evanston.

FECHT, Sigfried J.; Purdue, '33, B.S., G.. '43, M.BA..; Alpha Chi Rho; Pres., Mgmt, Conslt., S. J. Fecht & Assoc., 1108 Dun-Dee, Northbrook, CR 2-0999.

FEDELL, Robert B.; E.B., '55, V.P., American Lakeside Corp., Paper & Packaging Distribution, 464 Northwest Hwy, Des Plaines, 299-3338; r. 190 Ardmore, Des Plaines, 299-2464.

FEDORCIW, Emil M.; Com., '56, Diploma; Appraiser, Mortgage Negotiator, State Bank & Trust Co., 1603 Orrington Ave., Evanston, Gr 5-5000, x 291; r. 2549 Maple St., River Grove, GL 3-6954.

FEELEY, John P.; G.B., '60, N.D.A; Security Analyst, Northern Trust Co., 50 S. LaSalle St., FI 6-5500; r. 1316 Lake Shore Dr., WH 3-1094.

FEENEY, Alan E.; Mu., '63; Musician, Free Lance; r. 1913 Crescent, Park Ridge, 823-5272.

FEENEY, Don J.; A., '49, U. of Colorado, '52, B.A.A.; Phi Gamma Delta; Regional Mgr., Kaiser Aluminum, 919 N. Michigan, 337-8050; r. 1230 Forrest, Evanston, 475-0057.

FEENEY, Joseph D.; L.A., '47, B.S., N.U. Law, '50, J.D.; Atty., General, Association of Western Railways, 280 Union Station Bldg, 6, RA 6-6900; r. 9360 Ridgeway, Skokie, OR 3-5203.

FEGEN, James F.; T.I. '54, B.S.I.E.; Plant Mgr., Radio Material Co., 4242 Bryn Mawr, IR 8-3600; r. 7921 Churchill, Morton Grove, YO 5-3527.

AIR FILTER & EQUIPMENT CO.

2827 W. BELDEN AVE. HUmboldt 6-8010 CHICAGO, ILLINOIS 60647

REPRESENTING

AMERICAN AIR FILTER CO., INC.

CHICAGO BLOWER CORP.

ACME ENGINEERING & MANUFACTURING CORP.

BARNEBEY-CHENEY COMPANY

JOHNSON HEATER CORPORATION

FEGEN, Nicholas A.; C.C., 21. A.B., U. of Chicago, Law, Kent College; Nicholas A. Fegen & Co., Hardware "Wholesale", 2735 Berwyn, RA 8-7304; r. 2735 W. Berwyn, 25, Ra 8-7304.

FEHER, Roy M.; E.C., '52, B.S.; Mu Alpha; Toledo Kitchen Machine Div., Toledo Scale Corp., 5070 W. Harrison St., 626-3665; r. 7516 N. Ridge Ave., 761-6724.

FEHLBERG, Albert G; Com., '60, B.S.; Broker-Real Estate, Harkin & Taylor Realty, 733-173rd, Hammond, WE 3-6622; r. 818 Morris St., Hammond, WE 2-1442.

FEHR, Gordon W.; Engrg., '29, B.S.; Dist. Eng. Mgr., Illinois Bell Telephone Co., 2401 W. Grace, 18, KE 9-9980; r. 1430 Bilarda Ct., 232-0136.

FEIGE, Howard, S.; C.C., '34, Dipl.; V.P., Bear Brand Hosiery Co., 131 S. Wabash, 3, FI 6-0125; r. 211 S. Elmhurst, Mt. Prospect, CL 3-0811.

FEIGEL, Raymond D.; Com., '56 Diploma; Senior Inspector, Underwriter's Lab. Inc., Testing for Public Safety, 207 E. Ohio, MI 2-6969; r. 2509 N. Leclaire, NA 2-1198.

FEIGENBAUM, Leonard; G., '63, M.; Biological (Grad. School) working for Ph.D.; r. 6318 Richmond St. N., 60645, 274-2739.

FEIGENHOLTZ, Harold L; Law, '18, L.L.B; Partner, Hurford, Feigenholtz & Busch, 228 N. LaSalle St., 1, ST 2-9677; r. 3150 N. Lake Shore Dr., GR 2-9569.

FEIGER, Alfred; E.D., '54; Pres., Town Finance Co., 176 W. Adams, 3, FR 2-4300; r. 519 Koerper Ct., Wilmette, AL 6-1039.

FEIGER, Jacob, C.B., '48, B.B.; Rl. Est. Broker, A. Weinberg Realty Inc., 3222 Roosevelt Rd, 24, KE 3-1468; r. 6138 N. Hamlin Ave., 45, IN 3-3030.

FEIGER, Sigfried; C.B., '48, B.A.; Pres., Builders Plumbing & Heating Supply, 3801 S. Racine, CL 4-2600; r. 915 Elm Pl., Glencoe, VE 5-1361.

FEIGON, Gershon, J.; ED. '39, B.S.; Dir. of Natl. Fish Inst., Dir. Amer. Seafood Dist. Assn., Acad. of Sciences, Amer. Political Science Assn., Lecturer at Rossevelt Univ.; Owner, Mid Continent Sales-Central Seaway Co. Inc., 510 N. Dearborn, 10, MI 2-3520; r. 1355 Sheridan, Highland PK., ID 2-1403.

FEILER, Kent G.; A. '63; In Service; r. 611 N. Vine, Hinsdale, FA 3-6535.

FEIN, Lawrence; L.A. '41, B.S., Jour., '42, M.S: Tau Delta Phi, Sigma Delta Chi; Editor-Wire Desk, Chicago Tribune, 435 N. Michigan, 11, 222-3516; r. 1506 Seward St., Evanston, DA 8-0724.

FEINBERG, Albert E.; Armour Inst. (now 11T), '33, B.S.-E.E.; N.U. Gr., C.C., '41, M.B.A.; Tau Epsilon Phi; V.P., Product Engineering, Advance Transformer Co., 2950 N. Western, 18, CO 7-8100; r. 3120 Sherwin, 45, SH 3-0654.

FEINBERG, Edward D.; Law, '25, '27, B.S.L. J.D.; Tau Epsilon Rho, Partner, Feinberg and Fried, Lwyrs., 38 So. Dearborn, 3, De 2-7429; r. 612 N. Pine, 44, AU 7-0690.

FEINBERG, John; E.C., '31, B.S.; Mdse Buyer, King Korn Stamp Co., 6001 N. Clark 26, BR 4-7338; r. 403 Carol, Highland PK., ID 2-0872.

FEINBERG, Robert B.; Art & Sciences, '64, Pi, Pi Mu Epsilon, Phi Zeta Sigma; Scholastic Aptitude Award-Given by Recording for the Blind-Presented By President Johnson; Asst. Office Mgr., Jack M. Feinberg Co., Inc., 14 N. Clinton, RA 6-3036; r. 9140 N. Kilbourne, Skokie, OR 4-6373.

FEINBERG, Robert H.; C.C., '48, B.S.-B.A.; C.P.A.; 30 W. Washington, MI 2-9238; r. 2432 W. Fitch, 743-2073.

FEINBERG, Stanley K.; Northwestern, '38, L.L.B.; Lwyr., 33 N. LaSalle, 2, RA 6-4300; r. 1255 N. State Parkway, WH 4-5000.

FEINGARTEN, Charles M.; L.A., '42, B.S.; Phi Epsilon Pi; Owner & Director, Feingarten Gallaries, 816 La Cienga, Los Angeles, Calif., OL 5-4840, 226 E. Ontario, MO 4-0917; r. 1544 Hayworth, Los Angeles, Calif., OL 6-7242.

FEINGOLD, Emanuel; Art, '54. FB-G, '47-'54, B.S.,-M.A.; Amer. Inst. of Interior Designs; Emanuel Feignold Interiors, Interior Designer, 4635 N. Clark, 40, LO 1-1980; r. 1120 Ridgewood, Highland Park, ID 3-1216.

FEINHANDLER, Sherwin J.; L.A., '56, B.A.; Albertville Yatch Club Rep. Congo; Harvard University, Dept. of Social Relations, Cambridge, Mass.; r. 6026 N. Monticello Ave., 60645, KE 9-6555.

FEINSTEIN, Irwin K.; Grad. ED., '52, Ph.D.; Prof.-Mathematics Education, U. of Ill., Chicago, 11, WH 4-3800; r. 735 Lamon Wilmette, AL 1-8369.

FEINSTEIN, Jack J.: E.C., '31, B.S.; Sales Mgr., Universal Overall Co., Work Clothes & Sportswear, 1060 W. Van Buren, CA 6-3336; r. 6209 N. Drake, CO 7-8465.

FEIST, Francis A.; Liberal Arts, '64, B.A.; Marketing Research Analyst. Automatic Canteen Co. of America, Rm 1450, Mdse Mart Plaza, DE 7-5900 x 249; r. 916 Reba Pl. Evanston, 869-5162.

FEIT, James H.; Tech., '59, B.S.E.E., Grad Tech., '61, M.S.E.E.; Project Engineer, Motorola Inc., 4545 W. Augusta, 51, SP 2-6500; r. 3804 N. Leavitt, 18, GR 2-6425.

FEIT, Jerome A.; L.A., '49, B.S.; Owner, Jerome & Co., Mfg Chemists, 756 N. Milwaukee, 22, TA 9-0065; r. 5000 N. Kildare.

FEIT, Richard W.; Liberal Arts, '58, B.A.; Chicago Athletic Assn.; Account Executive, N. W. Ayer & Son, Inc., (Advertising Agency) 135 S. LaSalle St., 60603, 263-7111; r. 260 E. Chestnut, 60611, MI 2-3782.

FEKETE, John, Jr.; Com., '53, Diploma in Commerce; Accountant, The Beckman Supply Co. Building Material Supplies, 527 Michigan St., Hammond, Ind.. WE 1490; r. 7016 Olcott Ave. Hammond, Ind., TI 4-1525.

FELDERMAN, Kenneth I., Grad. Bus. School, '57, M.B.S.; Associate, McKinsey & Co., Management Consulting, Prudential Plaza, 1, MO 4-6080; r. 171 Riverside Dr., Northfield, HI 6-7751.

FELDERMAN, Stanley R.; Grad. Bus., '62, M.B.A.; Beta Gamma Sigma; Grad. Bus. Association., Data Processing Sales Rep., IBM, 520 N. Dearborn, 10, 341-7790; r. 3270 N. Lake Shore Dr., 13, 281-1503.

FELDINGER, Irving, Evanston Commerce '29; B.S.; Pres & Managing Agent. Schloss Feldinger Co., Rl Est., 222 W. Adams, 60606. ST 2-3211; r. 184 Sheridan Rd. Winnetka, HI 6-5435.

FELDMAN, Allan E.; E.B., '63, B.S.; r. 8909 Forestview Rd., Evanston, OR 5-2007.

FELDMAN, Arnold S.; G., '56, Ph.D.; Asst. Prof. (Sociology), N.U., 492-3448; r. 1032 Maple Ave., Evanston, 864-3492.

FOR FINE IMPORTS
OF FURNITURE & GIFTS
VISIT *The Miniature Office →*
SCANDINAVIAN DESIGN
869-5138
1501 CHICAGO AVE. EVANSTON, ILL.

FELDMAN, Burton G.; Jour., '33, B.S.; Sigma Delta Chi, Pi Lambda Phi; Pres., Burton G. Feldman, Inc., Advg. Agcy., 333 N. Michigan, CE 6-0586; r. 2423 Egondale, Highland Pk. ID 2-5694.

FELDMAN, Francis H.; C.C., '48, Diploma, '62, B.B.A.; Programer, All State Ins. Co., 7447 Skokie, Skokie, OR 5-2200; r. 5934 Capulina, Morton Grove, YO 5-2930.

FELDMAN, Gilbert; '52, B.S., Law, '55, D.J.; Tau Epsilon Rho; Partner, Kleiman, Cornfield & Feldman, 318 W. Randolph, 6, RA 6 2922; r. 935 Fairview, Highland Pk. ID 3-2632.

FELDMAN, Herbert, H.; GEd, '59, M.E.; 7th Grade Teacher, Von Humdoldt School, 2620 W. Hirsch, HU 6-0171; r. 8452 N. Ridgeway, Skokie, OR 3-2842.

FELDMAN, Hyman Judge; De Paul '23, N.U. '27, L.L.B.; Decaloge Society, Covenant Club, and Amer. Bar Assn., Judge Elected in 1964 to Circuit Court of Chicago, County Bldg., 321-6352.

FELDMAN, Maurice D.; C.C., L., '17; Accounant, 11 S. LaSalle, 3, AN 3-5430; r. 7210 N. Paulina, 26, RO 4-0335.

FELDMAN, Maurice; L., '48, L.L.B.; Maurice Feldman, Atty, 6718 N. Seeley, 45,; HO 5-0017; r. Same.

FELDSTEIN, Charles R.; Arts & Sciences, '44; Pres., Charles R. Feldstein and Co. Inc., 221 N. LaSalle St., 60601, UN 9-1550; r. 932 Edgemere Ct., Evanston, 332-7480.

FELDVEBEL, Alexander M.; L.A., '50, Masters; Principal, Bloom Township H.S., Sauk Trail & Cottage Grove, r. 315 Nassau St., Park Forest, PI 8-6853.

FELGENBAUM, Leonard; N.U., Biol. Sci., '63, M.S.; Presently Engaged in Ph.D., Program at N.U.; N.U. biol. Sci., Evanston; r. 6318 N. Richmond Ave., 274-2739.

FELIX, Paul A.; Tech., '45, B. S. in C. E.; SAE; Chief Engr., American Oil Co., 910 S. Michigan, 431-5574; r. 747 Selbourne Rd., Riverside, HI 7-5501.

FELKER, Thomas E.; C.C., U. '60, Diploma, B.B.A., '63; Sales Rep., Atwood Paper Co., Dist. of Fine & Printing Paper, 120 S. Sagamon, HA 1-2400.

FELL, Abe; E.C., '27, Tau Delta Phi; Pres., The Fell Co., Ret. Clothing Stores, 520 Greenbay Rd., HI 6-5413; r. 315 Woodland, Winnetka, HI 6-0985.

FELL, Fred; E.B., '37; Sec., Fell Co. ,Retail Apparel, 595 Central, Highland Pk, ID 2-5300; r. 905 Yale Lane, Highland PK., ID 2-0713.

FELL, Jerome C.; E.C., E.B., '49, B.A.; Sec., Fell Shoe Co., Retail Shoes, 633 Central, Highland Park, ID 2-0456, 932 Linden Ave., Highland Prk.

FELL, Sheldon; E.C., '45, Tau Delta Phi, Treas., Fell Shoes, Shoe Sales, 633 Central Ave., 102-0456; r. 2152 Midlothian, Highland Park, ID 2-3120.

FELLESON, Roland E.; E.B., '60, B.S.B.A.; Chief Internal Auditor, Stan Ray Corp., Manufacturers, 200 S. Michigan, WA 2-8480; r. 1235 S. Mitchell, Arlington Hgts, 439-0066.

FELS, Jerome L.; N.U., A., '29, B.A.; N.U., Law, '32, J.D.; Delta Sigma Rho, Partner, Rudnick & Wolfe, Lawyer, 100 W. Monroe, 6, FR 2-3980; r. 190 E. Chestnut, 11, MO 4-2206.

FELS, Lawrence H.; J., '27, B.S.; Ptnr., Ideal Belt & Novelty Co., Dress Trimmings, 314 S. Franklin, 6, HA 7-7068; r. 431 Oakdale, 14, GR 7-6516.

FELT, George H.; Ed., 47, Ged., '52, B.B.; Mae.; Sigma Nu, Deru, Supt. of Schools, (Elementary), Round Lake Schools, 500 N. Cedar Lake., KI 6-2115; r. 335 W. Prospect Ave., Lake Bluff, 234-0061.

FELT, James H.; Com., '51, Phi Gamma Delta. Harvard, L.L.B., '48, Judge of Circuit Court of Cook County, Atty. & C.P.A., 1 N. Wacker Dr., 321-6530; r. 1421 Balmoral Ave, Westchester, 344-4711.

FELT, Robert A.; E.C., '51, B.A.; Supervisor, Pure Oil Co., 200 E. Golf Rd., Palatine; r. 1457 E. Reynolds Dr., Palatine, FL 8-0474.

FELTENSTEIN, Paul I.; N.U., '28, B.S.; N.U., Law, '30, J.D.; Owner, World Export Srvice, Export Mgmnt. & Law, 201 Nol. Wells, CE 6-4991; r. 2407 Hartrey, Evanston, UN 4-2940.

FELTER James B. Jr.; Speech, '51, B.S.; Advertising Manager, Mixes and Frozen Foods, Quaker Oats Company, Merchandise Mart, 527-0600; r. 723 Forest Rd., LaGrange Pk., 354-7890.

FENCHEL, Kenneth, I.; E.C., '44, B.S.; Partner, Fenchel Lamp Shade Co;, 1322 S. Wabash, 5, WA 2-6454; r. 6522 Kimball, Lincolnwood, Ill.

FENCHEL, Marvin S.; L.A., '38, B.S.L.; Law, '40 L.L.B.; Tau Epsilon Rho; Beta Alpha Psi, Partner, Berger, Newmark, and Fenchel, Attorneys, 10 S. LaSalle St., Chgo. 3, ST 2-5050; r. 1070 Lincoln Ave. S., Highland Pk, ID 2-9215.

FENCL, Richard J. Jr. ; '61, Sigma Chi, Finance Mang., Fencl Chevrolet, Inc., New & Used Cars, 610 W .Madison, EU 3-6000; r. 400 E. Randolph.

FENCL Richard J.; Ed., '33, B.S.; Delta Theta, Purple Key, Deru, Pres., Dick Fencl Chevrolet, Automobile Agcy., 610 W. Madison, Oak Pk., EU 3-6000; r. 1441 Milwaukee, Glenview.

FENDER, Ferdinand, G.; E.E., '51, B.S.; Tau Beta Pi, Eta Kappa Nu, Phi Eta Sigma, Elect., Engr., Aerial Measurements Lab., Research & Development, 2422 Oakton, Evanston, DA 8-2894; r. 1102 Huber, Glenview, PA 4-8451.

FENDLEY, John P.; Speech, '51, B.S.; Delta, Tau Delta, Sales, McCall Corp., 919 N. Michigan, 11, WH 4-4226; r. 8008 Strong, Norridge Pk. GL 6-7819. . .

FENELON, William J.; Graduate School, Education, M.A. ('51) Ed.D. ('59), Phi Delta Kappa, Dean, School of Education, DePaul University, 25 E. Jackson Blvd., Chgo., WE 9-3525 x-357; r. 2210 Noyes Street, Evanston, Ill., 475-2185.

MANOR SHEET METAL Inc.

SHEET METAL CONTRACTORS

Air Conditioning — Ventilation — Sheet Metal Fabrication

7401 N. CHANNEL RD. SKOKIE, ILLINOIS

ORchard 5-7820 — SHeldrake 3-1802

FENSKE, Albert R.; A., '27, B.S.; Alpha Delta Phi; Pres., Fenske & Fenske, Inc., Investments & Ins., 111 W. Washington, 2, RA 6-6208; r. 6910 Wildwood, 46, RO 3-2528.

FENSKE, Ernst O.; Evanston Bus., '32, B.S.; Ass't Plant Manager & Dept. Manager, Seelmann Printing Co., 2345 Milwaukee Ave., Chgo. 47, BE 5-1700; r. 6322 N. LeRoy Ave., Chgo., 46, SP 4-5527.

FENSKE, Otto E.; Com., '25, B.S.; Sigma Chi, Retired; r. 1435 Kaywood Lane Glenview, Ill., PA 4-5047.

FENSKE, Otto Emil, Jr.; Eng. '38, B.S.; Sigma Chi, V.P., Sales, Mid States Welder Mfg., Co., 6025 S. Ashland, 36, WA 5-8000; r 1250 High Point Lane, Northbrook, 272-2739.

FENSTAD, Trondby; C.J.; '35, '40, Ph.D., Iota Sigma Omicron; Teacher, Board of Education; r. 4446 Hermitage 60640, 275-0418.

FERBEND, Spencer U. Jr.; Bus., '50, B.S.; Sigma Nu, Buyer, Sears Roebuck & Co., 3245 W. Arthington, 265-2500; r. 849 Cedar Ln., Northbrook, Ill. CR 2-6169.

FERGIN, Leonard R.; Tech., '48, B.S.M.E.; Pi Tau Sigma, Sales Manager, Lake City, Inc., Timing Motors & Timing Devices 110 W. Woodstock St. Crystal Lake, Ill. 459 3200; r. 331 Terra Cotta, Crystal Lake, 459-3544.

FERGUSON, Edward H. Jr.; T.I., M.E., '49, B.S.M.E., Harvard, '54, M.B.A., Gen. Mang. RIDL, Radiation Instrument Development Lab. Nuclear Instruments, 4501 W. N. Ave, Melrose Pk., Mu 1-2323; r. 112 W. Witchwood Lane, Lake Bluff.

FERGUSON, Oliver D.; Law, N.W., '56, L.D. Attorney, Public Housing Adm.—Federal Government, 185 N. Wabash Ave., 828-4613; r. 2400 Lakeview Ave., 248-8834.

FERGUSON, Ralph D.; C.C., '16, Owner, Ferguson Products, Cleaning Materials, Janitor Supplies, 931 N. Long, 51, CO 1-7056; r. Same.

FERGUSON, Robert G.; L.A., '52, B.S.; Zeta Psi; Buyer, Sears & Roebuck Co., 925 S. Homan Ave., 265-4975; r. 1714 E. Jonquil Terrace., Arlington Hts., 255-7926.

FERMAN, Mitchell E.; A., '32, De Paul Univ, Law, '35, LL.B.; Lwyr., 180 W. Washington, DE 2-1054; r. 4817 N. Albany, IR 8-3799.

FERME, Richard; L.A., '51, B.S.; Phi Delta Epsilon, Lawyer, U.S. Probation-Parole Division, Rm. 229, U.S. Court House, HA 7-4700; r. 4646 N. Magnolia, UP 8-7691.

FERNALD, Robert W.; Law, '13, LL.B.; Phi Gamma Delta, Phi Delta Phi, Semi-Retired; 1555 Oak Ave., Evanston, BR 3-3760.

FERNSTROM, James E.; Tech., '60, B.S., CHE.; Process Engineer, Great Lakes Carbon Corp., 333 N. Michigan, FR 2-5445; r. 3950 N. Lake Shore Dr., 525-0883.

FERRARA, Vincent E., Dr.; C.C., '19; Supreme Treas., Italo-American National Union, Fraternal Life Ins., 30 W. Washington, 2, RA 6-6321; r. 6420 N. Leroy, SP 4-2318.

FERREN, Arthur L.; Com., '59, B.S.B.A.; Assistant Superintendent, Teletype Corp. 5555 W. Touhy, Skokie, OR 6-1000; r. 1246 Parkside, Pk. Ridge, Ill., TA 3-7793.

FERREN, Henry C.; E.C., '47, B.S.; Street Club, Investment Broker, Goldman, Sachs, Investment Brokerage, 135 S. LaSalle, FI 6-3800; r. 1923 Lincoln, Northbrook, CR 2-2964.

FERRERA, Salvatore V.; Ind. Engr., T.I., '56, Bal., Chgo. Uni., Master, Econ., Fin. Ec. Phd., Research Economist., Chgo. Area Trans. Study., 130 N. Franklin, 332-6400; r. 7146 Luella, 60649, BU 8-0932.

FERRO, Xavier C.; Com., '40, Examiner, Sec. of State, State of Ill., 5401 N. Elston, Chgo., AV 2-4000; r. 1401 Dempster St., Evanston, GR 5-3240.

FERTEL, Myron I.; C.C., '55, Diploma, C.P.A. '54, Partner, Grossman, Duhl, and Fertel, C.P.A., 75 E. Wacker, AN 3-1224; r. 8052 Kolmar, Skokie.

FESTENSTEINE, Gerald Y.; Bus., '60, B.B.A.; Praetorins, Auditer, Peat, Marwick, Mitchell & Co., 111 W. Monore, FI 6-7200; r. 9003 Lamon, Skokie, 674-1376.

FETEN, Thomas E.; Com., '25, Diploma, Delta Sigma Pi, Retired; r. 732 S. Beverly Ave., Arlington Heights, 392-8392.

FETRIDGE, William H.; L.A., '29, B.S., Beta Theta Pi, and DERU, Exec.,V.P., Diamond T Motor Truck Co., 4401 W. 26th Street, Chgo., 23, Ill., LA 1-2600; r. 2430 No. Lake View Ave., Chgo. 14, DI 8-2255.

FETZER, Wade, Jr.; Com., '25; B.S.; Phi Kappa Psi; Chicago, Commercial, Commonwealth, Attic, Econ. Glenview, Bohemian (S.F.); Chairman, Alexander & Co., Insurance, 135 S. LaSalle, 3, FR 2-7300; r. 84 Locust Rd., Winnetka, HI 6-3207.

FETZER, Wade III; Bus., '61, M.B.A.; Corporate Finance Staff, Hornblower, member Weeks Investment Banking, 134 S. LaSalle St., FR 2-7500; r. 1890 Thornwood, Northbrook, CR 2-0377.

FICK, Ray W. Jr.; Law, '53 Degree, Atty, Herrick, Vette, McNeill & McElroy, 105 W Madison, DE 2-4256; r. 299 Prospect, Elmhurst, TE 4-8806.

FIELD, Earl K.; Com., '17, Sales Mgr., Gould Coal & Oil Co., 2430 N. Leavitt St. Chgo., BR 8-6700; r. 9110 N. Keating Ave., Skokie, Ill., OR 5-0258.

FIELD, Earl M.; E.C., '48, B.S.; Tau Delta Phi, Partner, Weisgal, Field and Co., Certified Public Accountants, 782-4161; 100 S. Wacker Dr. 6,; r. 1726 South Blvd., Evanston, UN 4-7563.

FIELD, Edmund; N.W., Phy, Chem., '36, PhD.; Sigma Xi, Phi Lambda Upsilon, Ass't Dir. Exploratory Research, American Oil Co., P.O. Box 431, Whiting, Ind., 659-2700 x 126; r. 8211 S. Kimbark, Chgo. Ill.. ES 5-3779.

FIELD, Marshall Jr.; G.C.B., '55, M.B.A., Western Mich., '54, B.S.; Delta Sigma Phi; A. T. Kearney, Mkt, Consultant, 135 S. La Salle St., 3, ST 2-2868; r. 319 Prospect Manor, Mt. Prosepct, CL 9-0494.

FIELD, Marshall H.; A. '43, Univ. of Ill., '43, B.S.; Pres., E. Fine Gold & Sons Inc., Infants & Children's Wear, 1213 S. Halsted; SE 8-2766; r. 408 Wilshire Dr., Wilmette, AL 1-8965.

FIELD, Vincent, A.; Bus. '58, B.S.; Delta Sigma Pi; Investment Broker, Glore, Forgan & Co., Investment Securities ,135 S. La Salle St., 3, FI 6-1234; r. 2446 N. Fairfield Ave., 47, DI 2-8727.

FIELD, William J.; A., '40, B.S.; Engineer, Western Electric, Merchandise Mart, 222-7785; r. 934 Rose Lane, Naperville, EL 5-0788.

FIELDS, Charles J., III; Com., '56, B.S. of B.A.; Sigma Alpha Epsilon; Financial Analyst, Abbott Laboratories, Sheridan Rd., 336-3080; r. 34 W. Center Lake Bluff, CE 4-5747.

FIELDS, David, J.; Jour., '62, D.S.J.; Sigma Chi; In Service; r. 557 Taylor Ave., Glen Ellyn, HO 9-7071.

FIELDS, Ira S.; Com., '41 B.S.; Partner. Field and Fields, C.P.A.'s, 141 W. Jackson Blvd., WA 2-3040; r. 850 Yale Lne, Highlands Park, ID 2-7239.

FIELDS, Milton; Ev. Com., '39, B.S., Law, '42 J.D.; Comptroller, A & L Bowling Centers Inc., 59 E. Van Buren St., 5, HA 7-4293; r. 782 Marion Ave., Highland Pk., ID 2-8354 .

FIELDS, Sidney M.; Law-A, '37, B.S.L.; Phi Epsilon Pi; Owner, Fields International, Eporter, 201 N. Wells, RA 6-6126; r. 1616 Hinman Ave., Evanston, VE 5-2483.

FIERCE, Russell E., Jr.; Grad. Bus., '49, M.B.A.; Bradley University, Sigma Phi, Sigma Chi; Mgr. Mfg. Serives, (Photographic & Electronic), G. & M Laboratories Inc., 4300 N. Knox, 60641, PE 6-1800; r. 1343 Courtland, Park Ridge, 6068, 825-1055.

FIERKE ,Walter F.; GEd, '41; Supt., Tinley Park Public Schools, 17119-67th Ct., Tinley Park, KE 2-2825.

FIERST, Robert J.; E.C., '38, B.S.; V.P. and Acct. Supr., Edward H. Weiss Co., Adv. Agency, 360 N. Michigan, CE 6-7252; r. 1754 Winthrop Rd., Highland Pk., ID 2-6679.

FIFLIS, Peter J.; E.C., '49, B.S.B.A.; Pres., Western Pride Builders Inc.; Rl Est., 5709 Cermak, Cicero, TO 3-4858; r. 339 Selborne, Riverside, 447-4570.

FIFLIS, Ted J.,; Bus., '54, B.S.; Lambda Chi Alpha, Associate Atty., Mitchell, Edelson Atty's, 100 N. LaSalle, RA 6-5888; r. 3031 Park Place, Evanston, GR 5-0659.

FIGAS, Herbert K.; Com., '48, B.S. (Accounting); Accounting Mgr.,-Special Accts Div., Allstate Ins. Co., 8324 N. Skokie Blvd, Skokie, CO 7-7700; r. 1253 S. Norman dr. Palatine, FL 9-1664.

FIGEL, John B.; E.C., '37; V.P., Federal Savings, 120 Scott, Joliet, SA 7-2602; r. 2575 Crystal Dr., Plainfield, GE 6-9526.

FIKE, Harold L; Bus., '63, M.B.A.; Market Analyst., International Minerals & Chemicals, 5401 Old Orchard, Skokie, VO 6-3000, x 3025; r. 716 Prospect Manor, Mt. Prospect, CL 9-1487.

FILDES, John W.; Education, '56, B.S.; Phi Delta Kappa; Teacher of Health and General Science, Eisenhower High School, 12915 S. Maple, Blue Island; r. 9732 S. Troy, Apt. C-11, Evergreen Pk., 422-3437.

FILIP, Alfred H.; '50, B.S.-C.; Sigma Chi; Research Chemist, S.C.M. Microstatics, 7440 N. Long, Skokie, 679-3600; r. 4819 W. Palmer, 39, NA 2-4522.

FILLER, Chris; C.Com. '50, B.S.; Stadium Director, Chicago Board of Education, 228 N. LaSalle, 1, MA 2-0110; r. 1823 N. Oak Park, 35, ME 7-1338.

FILUSCH, Wolfgang, P; Bus., '57, M.B.A.; Statistician, Washington National Ins. Co., 1630 Chicago Ave., Evanston, GR 5-7900; R. 1200 Simpson St., Evanston, UN 9-9167.

FINCH, Alfred C.; C.C., '48 Diploma; Com.; Manager, Motor Transportion Department, National Safety Council; Safety Assoc., 425 N. Michigan Ave., 527-4800; r. 906 S. Maple, Mt. Prospect, 259-3274.

FINCH, Harold N.; Music, '40, M.M.; Pi-Kappa Lambda (Honorary); Head of Music Dept., Highland Park High School, 433 Vine, Highland Pk., ID 2-6510; r. 788 Kimball, Highland Pk, ID 2-3540.

FINDER, Paul L; Com., '36, B.S.C.; Tau Delta Phi; Owner, National Mngt. Co.; 20 S. Des Plaines St., 6, FI 6-9522; 1656 Ravine, Highland Pk., ID 2-4027.

FINDLEY, Thomas C. II; Speech, '62, B.S.S.; In Service; r. 38 Abbotsford Rd, Winnetka, HI 6-7368.

FINE, Robert; Tuc. C.C., '50-'56, Ph.B.-M.B.A.; Sales Mgr., Hamilton of Indiana Inc., Mfr of Glass & Mirrors, 2519 N. Elston, 486-4100; r. 5041 N. Monticello. IN 3-5645.

FINEGAN, Byron P.; Ti, '48, B.S.,(Kent Coll. Lan), '53, L.L.B.; Alpha Delta Phi; Atty, Byron P. Finegan; 749 Lee St., Des Plaines, BA 4101; r. 32 S. Rohlwing. Palatine, FL 8-1371.

FINEMAN, Sid.; A., '31; Wholesale Gen. Mdse, 5849 N. Central Park Ave., 45, IR 8-5749; r. Same.

FINGER, Richard M.; Ed., '56, B.M.; Inc. Agent, All State Ins.; Ins., 63rd & Halsted, HU 7-3554; r. 12027 S. Harold, Palos Heights, 448-5518.

FINGER, Sherman W.; Grad. B., '42, M.B.A.; Administrative V.P. & Treas., Fred S. James & Co., Ins., 1 N. LaSalle St., 2, FI 6-3000 r. 2747 McDaniel Ave., Evanston, UN 4-8760.

FINGERHUT, Arthur P.; Liberal Arts, '47, B.S.; Production Superintendent, Colonial Frocks Inc., 237 S. LaSalle, Aurora, 892-4932; r. 1737 Plum St. Aurora, 896-1966.

FINGERHUT, Manuel, Com. '52, C.C.; Alpha Gamma Phi; Controller, Central Div., American Broadcasting Co., 190 N. State St., 1, AN 3-0800; r. 2954 W. Morse Ave. 45, RO 4-7792.

FINGOLD, James M.; Bus. Ad., '64, M.B.A.; Industrial Sales, Ames Co. Inc.; 819 McNaughton Ave., Elkhart, Ind., r. 9139 N. La Crosse, Skokie, 679-3829.

FINK, Frederick, M.; Eng., '41, B.S.; Pres., Continental Aluminum Products Co., Window Manufacturer, 315 W. Negner, McHenry-Lakemoor, 385-4310; r. 1024 Kenilworth Lane, Glenview, PA 4-8217.

FINK, Harry M.; C.C., '45, C.P.A.; Asst. Treas., Cushman Motor Delivery Co., Motor Transportation, 1480 Kinzie, HA 1-6614; r. 6123 N. Monticello, KE 9-3086.

FINK, Herbert J.; Grad. (Education), '50, M.A., '58, ED.D. ; Phi Delta Kappa; Principal, Tuley High School, 1313 N. Claremont Ave., 22, r. 4216 Hampton Ave., Western Springs, CH 6-3091.

FINK, Marvin; Com., '62, B.S. Bus. A.; V.P., Allied Metal Co.; Scrap Metal, 1111 W. Liberty 8, CA 6-2492; r. 6532 No. Trumbull, 679-0275.

FINK, Richard J.; Law School, '41, L.L.B., Law School, '39, B.S.L.; Phi Alpha Delta, Law Fraternity; Owner, Richard J. Fink & Co., Insurance Agent, 135 S. La Salle St., 3, RA 6-1060; r. 305 Cuttriss Place, Park Ridge, TA 5-1430.

FINK, Z. S.; Grad. '28, M.A., '31, Grinnel College, Ph.D., '24, A.B.-Eng., In Eng.; Phi Beta Kappa; Prof of English, Northwestern University, Department of Eng., UN 4-1900, x 341, 492-7263; r. 2414 Hartzell St., Evanston, UN 4-5912.

FINKE, Allan E.; L.A. '44; Owner, Alan Bank Equipment Co., 6928 N. Greenview 26, BR 4-3731; r. 9041 Ewing, Skokie, OR 3-4986.

FINKE, Wallace E.; C.C., '46, Diploma; Psi Gamma Rho, Co-Owner, First Distributors, General Merchandise, 4204 W. North, 47, DI 2-7100; r. 1221 Greenleaf, 26, SH 3-5743.

FINKEL, Louis J., C.Com., '31, Diploma; Bookkeeper, Continental Paper Grading

THUMM PLUMBING and HEATING CORPORATION

CONTRACTORS

(formerly CHARLES THUMM CO.)

4435 North Damen Ave.

Chicago 25, Illinois **LOngbeach 1-3210**

Co., Graders & Packers, Scrap Rags & Paper, 1623 S Lumber, 60616, CA 6-2010; r. 2034 W. Arthur 45, RO 4-6275.

FINKL, Charles W.; I.I.T., '43, B.S.; Delta Tau Delta; A.S.M.E., S.A.E., E.M.M.G., A.I.M.E.; V.P. of Operations, A. Finkl & Sons; Steel Forging, 2011 Southport, DI-8-2600; r. 2652 Sheridan, Evanston, DA 8-0133.

FINLAY, James Hunter, '33; President, Chicago Perforating Co., Metals, 2445 W. 24th Pl. 8, VI 7-6757; r. 1504 Palmgren, Glenview, 724-0920.

FINLAY, Jeffrey A.; Tech., '64, B.S.I.E.; Theta Xi; Industrial Engineer, Electro-Motive Div., La Grange; r. 1640 Barnsdale, La Grange Pk.

FINLEY, Forest J.; E.C., '50; Trust Dept., First National Bank, 38 S. Dearborn, FR 2-6800, x 2346; r. 1268 W. Ardmore, ED 4-7279.

FINLEY, Harold M.; L.A., '33, B.S. cum laud Phi Beta Kappa, Delta Sigma Pi; Mid-Day, V.P., Trust Div., Chicago Title & Trust Co., 111 W. Washington, DE 3-7700; r. 630 E. 12th St., Lockport, TE 8-5683.

FINLEY, Jack R.; Wisconsin, '43, B.S.; Geog., G. '47, M.S.; Sigma Chi; Teacher, Geography; Consultant, Evanston Township High School, 1600 Dodge, Evanston, UN 4-9600; r. 2612 Payne St., Evanston, DA 8-9155.

FINLEY, Robert M., Dr.; GED '56, Superintendent, Board of Education, 616 W. Main, DU 1-2599; r. 807 Harriet Lane, Barrington, 381-5261.

FINLEY, Robert S.; Com., '37, B.S.; Delta Sigma Pi, V.P., Washington Natl. Ins. Co., 1630 Chicago Ave., Evanston, GR 5-7900; r. 635 Illinois Rd., Wilmette, 251-3429.

FINN, Donald P;. Law, L. '57, J.D.; Self-Employed, Lwyr., 7922 S. Ashland, TR 4-9828; r. 1707 W. 100th St., 43, PR 9-6120.

FINNE, Frederic R.; U. of Ill. '42, B.A.; L. '47, J.D.; Tau Epsilon Rho; Atty, 188 W. Randolph, CE 6-5109; r. 909 Winston, Melrose Pk, FI 5-6295.

FINNEGAN, Hennessy M.; SL.A., '13, Marquette '13. B.S.; Maintenance Supr., Sherman Hotel, Clark & Randolph, FR 2-2100; r. 656 Wrightwood Ave., GR 7-6145.

FINNEGAN, James P.; Marketing, '58, M.B.A.; District Sales Mgr., Bauer & Black, Surgical Supplies, 309 W. Jackson, WE 9-7100. r. 1520 N. Kasper, Arlington Hgts., 392-2075.

FINNEGAN, William J.; Com., '53, B.S.; Kappa Sigma; Acct. Rep., Honeywell, Electronic Computers, 1 N. Wacker, RA 6-9206 r. 569 Grosvener Lane, Elk Grove Village, HE 7-1082.

FINNEY, Glenn; Com., '31, B.S. in Com., Alpha Kappa Psi; Chicago Regional Sales Mgr., Studebaker Automotive Sales Corp. 450 N. York, Elmhurst, 833-2100; r. 160 E. Lake St. Elmhurst, 833-2398.

FINSTAD, Martin M.; Grad., '36, M.A.; Phi Delta Kappa; Teacher, Social Studies, Proviso Township High Schools, 807 S. First Ave., Maywood, 60153, 344-7000; r. 907 S. Fourth Ave. Maywood, 60153, 343-8762.

FIORE, Francis, Commerce '51, B.B.A; Evans Scholar, Assistant to the President, Guarantee Trust Life Ins. Co., 2537 W. Montrose, JU 3-1400; r. 1831 Farm Rd. Lake Forest, CE 4-2498.

FIORENTINI, Walter J.; L.A. '59, B.A.; Field Supervisor, General Finance Loan Co., 1301 Central St. Evanston, 777-0275; r. 6549 N. Keating, Lincolnwood, 46, OR 3-7139.

FIRESTONE, H. Bernard; Northwestern School of Commerce, '47; Partner, S. F. Firestone & Co., Certified Public Accountants, 188 W. Randolph St., DE 2-4483; r. 949 Princeton Ave., Highland Pk., ID 2-8887.

FIRESTONE, Solway F.; Com., '35, Diploma; Sr. Partner, Controller, S. F. Firestone & Co., Monagram Models Inc., Certified Public Accountants, 188 W. Randolph, DE 2-4483; r. 553 Braeside, Highland Pk., ID 2-2941.

FIRESTONE, William L., Dr.; Electrical Engrg., '52,- Ph.D.; TB, ME, T, XI, HKN; Director of Engineering, Communications Div., Motorola Inc. 4501 W. Augusta Blvd., 60651, SP 2-6500; r. 3163 University, Highland Park, ID 2-0786.

FIRETTO, Michael M.; Bus., '62, B.B.A.,; Sr. Buyer, General Dynamics, Mfr., Inds. Gas., 135 S. LaSalle 3, 922-3384; r. 72 E. 155th St., Harvey, ED 1-8673.

FIRFER, Richard J.; C.A.S., '64, B.A.; Zeta Psi, Contractors Engr., Harco Corp., Engineering Firm, 7665 N. Sheridan, 274-8211; r. 9653 S. Crandon, 221-4600.

FIRING, T. Otmann; L.A., '21, B.S.; Retired; r. 1013 Washington St., Evanston, UN 4-7644.

FISCELLA, Richard A.; Com., '52, B.S.; Acct., Owner, Fidelity Answering Service, Telephone Answering, 10912 Western, PR 9-5771; r. 10817 S. Tripp, Oak Lawn NE 6-1414.

FISCH, Edwin J.; G.B., '61, B.S.,M.B.A; Salesman, Stevens Gross Studios Inc., Com. Artists, 620 N. Michigan, SU 7-0914; r. 6121 Sheridan Rd., 764-0207.

FISCHER, Arthur, J.; L.A., Law, A. '57, L '59, B.A.,B.L.; Associate, Kamenear & Margolis, Legal Com. Law., 134 N. La Salle. DE 2-0409; r. 1245 E. Farwell, 26, HO 5-4852.

FISCHER, Bernard, Education, '49, B.S.; National Credit Manager, Encyclopaedia Britannica, 425 N. Michigan, 527-2350; r. 3101 W. Birchwood, BR 4-2071.

FISCHER, Edward F.; C.C., '51; r; 5419 W. Adams, ES 9-1345.

PITTSBURGH TESTING LABORATORY

Phone

BElmont 5-1240

4400 W. CHICAGO AVENUE **CHICAGO 51, ILL.**

FISCHER, Edwin F., Jr., Tech., '58; Draftsman, Procon Inc., 23 E. Jackson, HA 7-0344; r. 3224 East Ave., Berwyn, PI 9-2554.

FISCHER, Franklin A.; Com., '51, Diploma; Chief Accountant, Self Employed; r. 615 Forestview Ave., Park Ridge, 825-1481.

FISCHER, Frederick W., Dr.; A. '49, D.S.S.; U. of Ill.; Self Employed, Dentist, 505 W. 14th St., SK 4-5661; r. 161 Nanti, Park Forest, PI 8-3807.

FISCHER, Harry, A., Jr.; Wis., '48, B.B.A., Law, '51, J.D.; Partner, Gardner, Carton, Douglas, Chilgren & Waud, Rm 1430, 33 S. Clark, RA 6-2452; r. 515 Voltz Rd. Northbrook, CR 2-5515.

FISCHER, Jerome A.; Com., '29, Diploma in Com.; Retired; r. 2034 E. 72nd Place, PL 2-1713.

FISCHER, Joseph K.; C.Com;, '48, Dip., '51, B.S.; Member of Faculty of Com. Rl Est. Div. Northwestern, Turners Club, American Savings & Loan Inst.; Loan Officer, Evanston Federal Savings & Loan Assn., 801 Davis, Evanston, 869-3400; r. 1609 Executive Lane, Glenview, 724-3931.

FISCHER, Louis M.; Com., '49, B.S.B.A.; Chief Accountant, Griffin Pipe Products Co., 240 E. Willow Ave., Wheaton,; r. 859 Maple Dr., SK 6-7198.

FISCHER, Neil B.; Law, '61 J.D.; Tau Epsilon Rho; Atty, U.S. Securities and Exchange Commission, U.S. Government Agency, 219 S. Dearborn: r. 1000 Lake Shore Dr., 642-0865.

FISCHER, Richard J.; J. '53-'54, B.S.-M.S.; Sigma Delta Chi; News Editor, NBC, Mdse Mart, 60654; SU 7-8300; r. 670 S. Berkely Elmhurst, 833-2732.

FISCHER, Vernon J.; Com., '58 Diploma; '63 B.B.A.; American Legion Post 336, Supervisor, Budget Dept., The Peoples Gas Light and Coke Co., 122 S. Michigan 431-4268; r. 8200 S. Exchange, 17, 731-8284.

FISCHMANN, Robert E.; Bus., '52, B.S., '59, M.B.A.; Editorial Productions, Time Inc., 330 East 22nd St., 16, DA 6-1219; r. 2753 Tennyson Place, Hazel Crest, 335-3383.

FISH, Michael A.; A., '55; Manager, Mike Fish Rest., 160 E. Ontario, 11, MI 2-8228; r. 1048 Ardmore, 40, SU 4-7964.

FISH, William D.; r. 9420 S. Winchester Ave., 20, BE 8-7707.

FISHBEIN, Isadore; C.Com. '32, Diploma; Comptroller & Treas., Craigmore Clothes, Inc., Mfr. Men's Clothing, 227 S. Seeley 12, CA 6-6780; r. 6141 N. Campbell, 45, HO 5-4863.

FISHER, Bill; Speech, '48, B.S.S.; Group Copyhead, Compton Advertising, 111 W. Jackson, 427-4642; r. 2828 Wilmette Ave., Wilmette, 251-6268

FISHER, Dan M.; Music '56, B.M.E.; Phi Mu Alpha; Elks, President, Dan M. Fisher & Associates, Assoc.-Travelers Inc., Co., Rand-Hurst., 392-7700; r. 520 N. Ridge Court, Arlington Hgts., 392-5520.

FISHER, David; Univ. Ill., A., '29, B.A., N.U , Law, '33, J.D.; Sigma Alpha Mu (ill.); Chgo., Ill. State and Amer. Bar Assns., Covenent Club of Ill, Briarwood County Club; Fisher & Freed, Lwyr., 33 N. LaSalle St., 2, FR 2-1234, VE 5-2329; r. 1200 Skokie Ridge Dr., Glencoe, VE 5-0248.

FISHER, David L; L., '53, J.D., B.S.; Phi Epsilon Pi, Tau Epsilon Rho; Partner Prince & Schoenberg, Attys & Counselors, 100 S. LaSalle. 346-4800; r. 2544 Fontana Dr., Glenview PA 4-8588.

FISHER, Hart E , Dr.; Law, '09, M.D.; Alpha Delta Phi; Retired; r. 4220 N. Paulina, 13, BU 1-0963

FISHER, Jack H.; A., '40; Time Study Engr., Procter & Gamble, Soap Mfrs., 1232 W. North, 22, BR 8-1502, RA 8-4563; r. 6210 N. Legett, 60646, 775-5379.

FISHER, James B.; Com., '51, B.S. in Bus. Ad.; Alpha Delta Sigma; Administrative Assistant, Continental Casualty Co., 310 S. Michigan Ave., 60604, 822-5140; r. 1609 Spencer, Wilmette, AL 1-4429.

FISHER, Leroy, L.A. '40x; Pres., Ira I. Fisher, Produce Merchants, 26 S. Water Market, TA 9-2323; r. 210 Hazel, Glencoe, VE 5-0694.

FISHER, Hal; Journalism, '44, Journalism Honorary, Sigma Delta Chi; Field Producer, CBS Network News, (TV), CBS, 630 McClurg Ct., WH 4-6000; r. 314 Manitowac St., Park Forest, PI 8-1569.

FISHER, Mil, (Mrs.); Ed., '45, Grad., '46, B.S., M.A.; Senior Counselor, Rich Central High School, Olympia Fields, Illinois, PI 8-6070; r. 314 Manitowac St., Park Forest, PI 8-1569.

FISHER, Milton L.; N.U. Law, '49, J.D., Oberland-Ohio, A.B.; Highland Park Civil Service Com., Amer. Ill. & Chicago Bar Assn.; Partner, Mayer, Friedlich, Spiess, Tierney Brown & Platt, 231 S. LaSalle St., Chicago, 60604, ST 2-0600; r. 349 Woodland Rd., Highland Park., ID 2-4168.

FISHER, Ralph F.; N.U., LA., '51, B.S.; Sigma Alpha Epsilon, Sales, Solinger & Sons Co., Textiles, 666 Lake Shore Dr., 11, MI 2-6643; r. 1001 Forest, Evanston, 869-6115.

FISHER, Robert D.; C., CC '42, B.A.; Salesman, Marcus Brush Co., 444 W. 23rd Place, 16, DA 6-2707; r. 4815 N. Bernard St., 25, CO 7-2506.

FISHER, Sheldon; C., '50-'55-'56, B.S.; C.P.A.; Roosevelt Un.; Mang., South Field News Agency, 7949 S. Chicago Ave., News Paper Dist., SA 1-5694; r. 8804 S. Crandon, RE 1-0770.

FISHER, Dr. W. Clinton, L.A., '49, D.M.D.; Alpha Delta Psi, Psi Omega; Dentist, 55 E. Washington, FR 2-3313; r. 18519 Hood Homewood, 799-6050.

FISHER, Waldo A; Bus., '28, B.S.; Delta Tau Delta; Asst. Athletic Director, N.U., 1501 Central St., Evanston, 492-5306; r. 415 Laurel Ave., Wilmette, AL 1-5157.

CINEMA PROCESSORS, INC.

Offers

THE BEST IN FILM DEVELOPMENT

Quality • Speed • Efficiency • Price

Processors of Northwestern Football, Basketball Game Films

16MM BLACK & WHITE and COLOR LABORATORY FACILITIES

161 E. Grand Avenue Chicago 11, Illinois Telephone: MIchigan 2-6453

FISCHER, Walter; I.I.T., Grad., L.A., '52, M.E.; Resh. Eng.; Borg-Warner, Resh. Cent., Wolf & Algonquin Rd., VA 7-3131; r. 904 S. Candota, Mt. Prospect, 259-0267.

FISHER, Ward P.; A. Law., '49, B.S., U. Chgo, '52, J.D.; Phi Delta Theta; Atty., Ward Fisher, 111 W. Monroe, CE 6-4330; r. 535 N. Ridgeland, Oak Pk.

FISHMAN, Abraham; Law, '29-'32, B.S., J.D.; Ter.; Partner, Sonnevschein, Levinson, Car Ter., Partner, Sonnevschein, Levinson, Carlin, Nath & Rosenthal, 77 W. Washington, 2, AN 3-6400; r. 3300 Lake Shore Dr., EA 7-3398.

FISHMAN, Irving; C.C., '37; State Auditor, Department of Labor, Unemployment Dept., 4841 N. Western, 25, JU 3-0850; r. 6735 N. Richmond, 45, RO 4-9424.

FISHMAN, Norman W.; A, '58, B.S.; L, 60, L.L.B.; Tau Epsilon Rho, Chicago Bar Assn., Covenant Club, Decalog Society of Lawyers; Asst. Public Defender, Public Defenders Offices, 26th & California, BI 7-6600; r. 1448 N. Astor, 943-0846.

FISHMAN, Ronald S.; Law, '57, LL.B.; Tau Epsilon Rho; Atty., Fishman & Fishman; Lwyr., 134 N. LaSalle St., FR 2-2991; r. 5701 N. Sheridan, SU 4-8020.

FISHMAN, William Robsinson; University of Miami, '56, A.B., Law, L '59, J.D.; Tau Epsilon Rho, Chicago, Illinois & American Bar Association; Associates, Fishman & Fishman, 134 N. LaSalle St., 2, FR 2-2990; r. 1431 Sherwood, Highland Park, 433-3987.

FISSEL, Harlan E.; Com., '36, Diploma in Acct'g; Tax Manager, D.E. & Pedigo & Co., Certified Public Accountants, 1 N. LaSalle St., 2, DE 2-6602; r. 9939 S. Sangamon St., BE 3-7087.

FITCH, Barbara J. (Mrs.); Liberal Arts, '48, M.A.; Kappa Delta; Teacher, East High School, Aurora; r. Elizabeth Place, Geneva, 232-0616.

FITCH, Logan D., Jr.; Law, '60, J.D.; Assoc., Klein & Thrope, 111 W. Washington, FI 6-0727; r. 1555 N. Dearborn, 60610, 337-5967.

FITCH, Richard R.; Business; C.P.A., Podolak Hooper and Co., Old Second Natl. Bank, Aurora; r. Elizabeth Place, Geneva 232-0616.

FITZGERALD, Arthur C.; C.C., '54, B.S., B.A.; Data Processing Manager, Englander Corp., Mdse Mart., Space 1720, WH 4-6700; r. 8435 Riverside, Brookfield, HU 5-6754.

FITZGERALD, Frank T.; Com., '33, B.S.C; V.P. Continental Ill. Natl. Bank & Trust Co., 231 S. LaSalle, 828-2456; r. 1643 N. 77th Ct., Elmwood Park, 453-0271.

FITZGERALD, Garold R.; L.A., '31, B.S.; (John Marshall Law, '37, LL.B.); Theta Xi; Special Agt., Federal Bureau of Investigation, 119 S. Dearborn, 431-1333; r. 837 Woodbine, Oak Park, EU 6-4024.

FITZGERALD, Gerald F., Marjorie G.; Education, Com., '49-'49, B.S., B.S.; Delta Upsilon, Kappa Kappa Gamma; President, Palatine National Bank, 34 N. Brockway, Palatine, FL 9-1070; r. 1897 W. Stuart Lane, Palatine, FL 9-0323.

FITZGERALD, Richard B.; A., '57, B.A., L., '60, J.D.; Partner, Corcoran & Corcoran, Lwyr. 1603 Orrington Ave., Evanston, GR 5-1610; r. 2244 Estes Ave., BR 4-9077.

FITZ-HUGH, Charles D., Jr.; Tech., '56, B.S. E.E.; Branch Supervisor, Univac., 444 N. Michigan, 527-3000; r. 919 Highland, Mundelein, 566-0673.

FITZPATRICK Courtney; N. Law School, '26-'27, LL.B., J.D.; Phi Alpha Delta; Executive Club, President, Fitzpatrick Bros., Mfg., Cleansers & Detergents, 360 N. Michigan Ave., 1, 782-9241; r. 400 E. Randolph St., 1, 467-5021.

FITZPATRICK, Robert B.; C.C., '51, B.S.; Trust Officer & President, Citizens Bank & Trust Co., 1 S. Northwest Hwy, Park Ridge, TA 3-1155; r. 625 Kathleen Dr., Des Plaines, 437-2537.

FITZSIMMONS, Duke C.; Com., Econ., '45, B.S.; Acctg., Standard Oil Co., 910 S. Michigan, 431-6111; r. 1504 Central Ave., Wilmette, AL 1-3726.

FITZSIMMONS J. Michael; Speech, '60, L.A., '63, Phi Gamma Delta; Attorney, U.S. Sec. & Exchg. Comm., 105 W. Adams, CE 6-7390; r. 25516 Center Rd. Warrenville, 653-6093.

FITZSIMONS, Francis R.; Dartmouth, '32, B.A.; N.U., Law, '35, J.D.; Sigma Chi, Phi Alpha Delta; Ptnr., Toft, Fitzsimons & Livingston, Lwyrs., 231 S. LaSalle, 4, ST 2-6217; r. 736 Cummings, Kenilworth. AL 1-0074.

FIXLER, Lowell S.; Educ., '54, B.S.; Phi Epsilon Pi; V.P. Fixler Bros. Inc. & Badger, Worsted Mills, Inc. Mfg., Art needlework & novelty textiles, 3900 N. Claremont, 18, IR 8-0633; r. 6435 N. Damen, 60645, RO 1-0188.

FLACK, Dr. Clarence E.; A. '23, M.D.; Doctor, 715 Lake, Oak Pk., VI 8-1370; r. 600 Ashland Ave., River Forest, FO 9-8735.

FLACK, Thomas O.; Darthmouth College, '51, A.B.; N.W. School of Law, '53, J.D.; Gamma Delta Chi & Phi Alpha Delta Legal Frat., Kiwanis-Loop Club, National Lawyers Club, Wash., D.C.; 1. Partner 2. Partner, Flack & David & Anderson & Assoc.; 3. Assoc.- Campbell, Clithero Fischer & Guy; 3. Atty. at Law-2. Investigations; Suite 2500, 1 N. LaSalle St., Chgo. 2, CE 6-1736; r. 600 Ashland Ave., River Forest, Ill., FO 9-8735.

FLADUNG, Hans G.; C.C., '57, Diploma; Bus. Manager, Hawkinson Ford Co.; 5600 W. 95th, Oak Lawn, 636-0600; r. 397 S. Kenilworth, Elmhurst, TE 2-4071.

FLAHERTY, John; Tech. '44, B.S.C.E.; Struct. Engr., Commonwealth Assoc., Inc., 2 N. Riverside Plaza, Chgo., 6, 372-5043; r. 7739 W. Howard St. Chgo., 48, 631-3366.

FLANAGAN, James B.; Med., '38, M.D.; Ridge Country Club, St. Francis Hosp., Little Co. of Mary - Evergreen Pk., Doctor; 10400 S. Western Ave.; r. 10444 S. Bell, 43, BE 8-1595.

FLANAGAN, James M.; Business, '58, B.S.; Property Manager, Heil & Heil, Real Estate, 1326 Chicago, Evanston, DA 8-1819; r. 6901 S. Oglesby, 49, MI 3-4845.

FLANAGAN, John R., G.B. School, '58, M. B.A.; Investment Analyst, Stein Roe & Farnham, 135 S. LaSalle St., 2, An 3-7600; r. 6107 N. Kenmore, 26, RO 1-4565.

FLANAGAN, Thomas J.; C.C., '17; Retired; 2715 Central St., Evanston, DA 8-7544.

FLANDERS, C. Norman; Bus., Ex-'31, Kent College Law, L.L.B., '34, Kappa Delta Rho, Ill.; Lawyer, 505 S. York St., Elmhurst, Ill., 833-1050; r. 49 S. Mill St., Naperville, Ill., 355-1451.

FLANDERS, Dale C.; Law, '51, J.D., Beta Theta Pi; Partner, Giuler, Meilinger, Casey and Flanders, Attorneys, 111 Downer Pl., Aurora, Ill., TW 7-9191; r. 246 S. Evanslawn, Aurora, Ill. TW 7-5059.

FLANDERS, Norman; C.C., '46, B.S.; Owner, Norman Flanders, Ins. Brkrs., 141 W. Jackson Blvd., WA 2-3888; r. 5421 S. Cornell, MI 3-1474.

FLANK, Arthur S.; Crane Coll, '28, B.S.; N.U.L., '32, B.S.L., Tau Epsilon Rho; Prop., Superior Bulk Film Company, 442 N. Wells 10, SU 7-4448; r. 2501 Lunt, 45, AM 2-2151.

FLANNERY, Donald S.; L.A., '49, B.S.; Law '51, L.L.B., Partner, Overholser. & Flannery, Attorneys at Law, 104 Hurlbert, Libertyville, EM 2-1515; r. Thomas Ct., Libertyville, EM 2-7568.

FLANNERY, Edward J.; Grad., '61, M.S.E.E. Chief Elect. Engr., Vap Air Div., Vapor Corp., Control Mfgr., 6444 W. Howard St., Chgo., 48, NE 1-9200; r. 7455 N. Olcott, Chgo., 48, NE 1-9173.

Announcing the completion of a new addition
to our beautiful Mausoleum

Memorial Park Cemetery

COMMUNITY MAUSOLEUM—COLUMBARIUM
EARTHEN INTERNMENT—CREMATORIUM

We operate our own Greenhouses

Gross Point Road and Harrison Street, Evanston

Chicago: 583-5080, 3-5081 Evanston: 864-5061; 4-5062

PRESTCRETE

Corporation

Prestcrete Corporation precasts window frames, floor beams and slabs, and structural shapes from quality concrete to meet the most exacting specifications.

Shown are precast windows for seven classroom buildings and the 28-story administration building at the new U. of I. Chicago Circle Campus—Skidmore, Owings & Merrill, Architects; Gust K. Newberg Construction Company, General Contractors.

PRESTCRETE
CORPORATION

FLeetwood 2-3222 Plano, Ill.

FLAUM, Joel M.; Law, '63, J.D., Law, '64, L.L.M., Undergraduate - Union College, New York, '58, BS.; Illinois State Bar Association, Tau Epision Rho, Kappa Nu Associate, Schimberg, Greenberger, Krauss & Jacobs, Lawyers, 105 W. Adams, CE 6-6953; r. 531 Wellington, 935-5524.

FLAX, Burton S.; Grad., Com., '54, M.B.A.; Manager of Planning, Warwick Mfgr. Corp., Radio - Television Mfgr., 7300 N. Lehigh, SP 4-6400; r. 910 Old Trail, Highland Pk., ID 2-9102.

FLAXMAN, Sidney; E., '36, B.S. Partner. S. Flaxman & Co., Certified Pub. Acct's., 8 S. Dearborn St., CE 6-8563; r. 2711 Greenleaf Ave., RO 1-2442.

FLECHSIG, Walter M.; Mus., '55 & '56, B. M.E., M.M.; Teacher of Music, Maine Township H.S., (EAST) Dempster & Potter Rd., Pk. Ridge. TA 5-4484; r. 5334 N. Austin, 30, SP 5-2851.

FLECK, Charles J.; Pol. Sci., Law '31, '35, B.S. in P.S., J.D., Phi Delta Phi; Republicans, Committeeman 33rd ward Fleck & Pollack, Atty., Suite 1524-26, 134 N. LaSalle, ST 2-1217; r. 2041 W. Byron, 18, CE 6-2015.

FLEER, Howard C.; E.C., '47, Diploma, Bookkeeper, Interstate-United Coffee Corp., 215 E. Grand, WH 3-3535; r. 2018 W. Bradley Pl.

FLEIG, Harold A.; L.A., '22, Pres., Treas., National Electrotype Co., 626 Federal, 5, HA 7-0765; r. 2740 Marcy, Evanston, GR 5-2473.

FLEISCHER, Samuel H.; N.U., Law, '22, B.S.; '26, J.D.; Atty., 134 N. LaSalle, RA 6-6412; r. 6241 N. Kenmore, RO 4-7341.

FLEISCHHAUER, Henry T.; C.C., '29, Diploma; Asst. Sales Mgr., Sears, Roebuck & Co.; Homan & Arthington, 265-2500, x 2394; r. 144 Lawndale, Elmhurst, Terrace 2-9108.

FLEISCHMAN, Abram E.; Com. ,'28, B.S.; Owner, Individual Tax Service, 4732 N. Racine Ave., UP 8-6823; r. 1 E. Schiller, AM 2-9132.

FLEISCHMAN, Lawrence E.; A. '25, B.S.; Low, '27, JD.; Tau Epsilon Rho; Blum, Jackson & Morer, Lwyrs., 110 S. Dearborn RA 6-2027; r. 840 W. Sunnyside, 40, SU 4-1380.

FLEISCHMANN, Lester K.; C.C., '28, Diploma; Pres., Standard Manifold Co., Carbon Paper & Inked Ribbons, Mfg., 333 W. Lake, 6, AN 3-2075; r. 1620 Ravine Terr., Highland Pk., ID 2-5359.

FLEISHER, Max N.; L.A., '35, B.S.; Law, '38, J.D., Tau Epsilon Rho, Clubs, Pres. Northshore Art Leagen; Pres. Wholesale Book Distributors Co.; Pres. Brass & Assoc., Pres. Paper Bound Inc.; Atty., Self-Employed, 1 N. LaSalle, 2, ST 2-9642; r. 1496 Edgewood Lane, Winnetka, HI 6-4906.

FLEMING, Clem S.; Mus. ,'53, M.M.; Phi Mu Alpha, Director of Mus., Lincoln Dist. 69, Lincoln & Babb Sts, Skokie, Ill. OR 6-3545; r. 8910 Mason, Morton Grove, YO 5-5547.

FLEMING, Edward L. Jr.; N.U., '60, J.D.; Phi Delta Phi; Partner, Edward Fleming, Attorneys At Law, 100 N. SaSalle, 2, CE 6-1138; r. 7810 S. Crandon, 374-3976.

FLEMING, Joseph B.; Law, '06, Lawyer, 130 E. Randolph, RA 6-2929; r. 907 N. Sheridan Rd., Lake Forest, CE 4-0746.

FLEMING, Roy C. Jr.; G.E.D., '63, M.A.; Phi Delta Kappa; Ass't Principal, Old Orchard Jr. High, Skokie Dist. 68, 9300 Kenton, Skokie, Ill., OR 6-9000; r. 2150 Pioneer Rd., Evanston, DA 8-7266

FLENTYE Homer H.; Law, '37, J.D.; Delta Theta Phi; Manager of Prop., 7703 Sheridan Rd., 26, AM 2-2675; r. 7710 E. Lake, Ter., AM. 2-2687.

FLERSHEM, Whitney Byford; Commerce, '12, C.P.A., Senior Partner, Flershem, Reilly and Main, 135 S. LaSalle Street, 3, RA 6-2957; r. 8730 Bennett Avenue, 17, SO 8-0144.

FLETCHER, Donald R.; G.T.I., '63, M.S.; A.S.M.E; Associate Mechanical Engineer, Argonne National Laboratory, 9700 S. Cass Avenue, Argonne, 739-7711; r. 21 W. 131 Everest, Lombard, 60142, MA 7-1810.

FLETCHER, James E.; C. Com, '48, B.S.; Phi Gamma Delta, Beta Gamma Sigma; V.P., AND Treasurer, Field Enterprises Educational Corp., Encyclopedia Publisher, Merchandise Mart, 54, 467-0122; r. 5000 Lawn Ave., Western Springs, CH 6-3647.

FLETCHER, Wallace M.; Bus, '50, B.S.; Dist. Sales Manager, Field Enterprises Educational Corp., Encyclopedias, Shoreland Hotel, FA 4-2111; r. 10343 S. Homan, HI 5-9268.

FLIEGEL, Edward K.; C.C., '45, Diploma; University of Vienna Law '19, L.L.D.; Chgo. Kent Coll. Law, '53 L.L.B.; Atty., 222 W. Adams, 6, CE 6-5646; r. 3900 Lake Shore Dr., 935-9180.

FLINN, Robert D.; G. Bus, '58, M.B.A.; San Diego State College Jour., A.B., '56. Beta Gamma Sigma; Personal & Organization Development Consultant, Abbot Laboratories, 1400 Sheridan Rd., 336-3080; r. 714 McKinley, Libertyville, EM 2-0828.

FLISS, Daniel J.; E.C., '52, B.S.-B.A.; Acct., Chgo. NW. R.R, 4809 N. Ravenswood. DE 2-2121 x 7158; r. 505 Princeton, Deerfield. WI 5-5541.

FLITMAN, Arnold I.; E.C., '51, B.S.-B.A.; '55, C.P.A.; Acct.., Self Employed; r. 3804 W. Fargo, Skokie, OR 5-4633.

FLODIN, Nils W.; G., '57, M.A., '64, Teacher, Illinois Children's Hospital, 2551 N. Clark DI 8-4600; r. 3041 Seminary, 13, LA 5-8958.

FLODSTROM, John H.; Philosophy, G., '62, M.A.; Graduate Student; r. 3820 N. Central Ave., 60634, KI 5-1547.

FLOOD, Douglas; Law, '27, J.D.; Phi Delta Phi; Lawyr., 105 W. Adams, FR 2-6275; r. 40 W. Schiller, 10, WH 4-1202.

FLOOD, William R.; Tech., '59, B.S.-E.E.; Engr., Ill. Bell Telephone Co., 65 E. South Water St., 727-4820; r. 1910 Bonita, Mt. Prospect, 437-3361.

FLOODY, Kenneth H.; E.C., '53, B.S.; Acct., Supervisor, Ill. Bell Telephone Co., 165 N. Canal, KE 9-9980, ext 621; r. 9127 Oriole, Morton Grove, YO 5-2189.

FLOROS, Gus; Commerce, '49, Bachelor of Science-Business Administration; Agency Manager, Pennsylvania Life Insurance Company, 3525 W. Peterson Avenue, Chicago 45, Illinois, 539-3770; r. 9301 Mason Avenue, Morton Grove, Illinois, YO 6-9524.

FLOSI, Fred C.; L.A., '58, B.A.; Sigma Nu Stockbroker, Smith Barney & Co., 39 S. LaSalle St., RA 6-6400; r. 850 Dewitt Pl., 337-3849.

FLOWER, James M.; Com., C.B., '33, Diploma Adm. Secretary, Arnold Schwinn, Mfgr., Bicycles, 1718 N. Kildare, CA 7-3000; r. 42 Lincolnshire Dr., Deerfield, WI 5-2357.

FLOYD, Jeremiah; Grad., '60, M.A.; Teacher, Math, Nichols Junior High School, 800 Greenleaf Street, Evanston, Ill., Un 4-5600, Ex., 235; r. 1510 Darrow Avenue Apt. "A" Evanston, Ill., 475-4338.

FLOYEL, Charles F.; Evening, School of Bus., '57, B.S.-B.A.; Taxclerk, Joseph T. Ryerson & Son Inc., Steel Warehouse, 2558 W. 16th St., RO 2-2121, x 309; r. 2108 S. Elmwood, Berwyn, 749-3160.

FLYNN, Donald; Com., '57, B.S. B.A.; Phi Delta Theta; Partner, Baker, McKenzie & Hightower, One North LaSalle St., 2, DE 2-5221; r. 179 Avon Court, Northfield, HI 6-7681.

FLYNN, John L.; Com., Law, '55, J.D., '52, B.S.-B.A; Sigma Nu, Phi Delta Phi; Lawyer; Flynn, Galvin, Owens, Flynn, Law Firm, 1 N. LaSalle, 2, FR 2-3800; r. 1515 Hinman, Evanston, 869-6161.

FLYNN, William J. Jr.; E.C., '35, B.S.; Industrial Relations Supr., American Can Co 6005 S. Western, 36, HE 4-6100; r. 9831 S. Hamlin, Evergreen Pk.

FOALE, Thomas P.; Speech, '64, B.S.; Costume Designer, New York Costume Co. Inc.; 10 W. Hubbard. 644-6646; r. 6148 N. Winthrop 26, 761-2655.

FOARD, Fred H.; Speech, Radio & TV '52, M.A.; Chi Phi; Producer - TV College, Chicago Board of Education, Office at TV Station WTTW - Channel 11, 1761 E. Museum Dr., 37, MU 4-3800; r. 1743 E. 73rd St., 49, MU 4-3937.

FOGEL, Ronald E.; T.I., '57, Asst. Plant Mgr. Washburn Purex Co., Mfg. Protective Coatings, 2244 N. Elston. AL 2-0600; r. 3517 Dora, Franklin Pk.. 678-7120.

FOGELMAN, Leo; A. '41, B.A ; Praetorians; Owner, Granville Liquor Store, 1100½ Granville, HO 5-9524; r. 333 Locust, Willmette, AL 1-8474.

FOHRMAN, Seymour; L.A., '38, De Paul University, Law, '39, L.L.B.; Tau Delta Phi; President, Fohrman and Fohrman, Premium Goods, 6710 Lincoln Ave., 267-8850, r. 1171 Longmeadow Lane, Glencoe, VE 5-0454.

FOLEY, John M.; C.C., '47, B.S.; Office Mgr., Cup Corp., Mfg. of Paper Products, 3757 S. Ashland Ave., CL 4-9500; r. 15338 Dickmann, Dolton, VI 1-1891.

FOLEY, Joseph P.; L.A., '24; Co-Owner, Chicago Welded Products Co., Spot Welding-Aluminum, 1109 Belmont, 13, LI 9-1125; r. 5835 N. Lansing, 30, AV 3-5174.

FOLEY, Robert L; GED., '61, M.A., '66, PH.D Teacher, Board of Education; 7252 S. Maplewood, 29, WA 5-2287.

FOLEY Robert M.; C. Bus., '17; President, Foley Motor Sales Inc., Buick Dealer, 425 Green Bay, Wilmette, AL 1-6800; r. 2507 Kenilworth, Wilmette, AL 1-0161.

FOLEY, Robert R.; Graduate '59, M.S.; Chief Electronic Engineer, Bell and Howell Co., 7100 McCormick Rd., 45, AM 2-1600; r. 1705 Garard, Deerfield, 945-6896.

FOLEY, William J.; L.A., '34; Co-Owner, Chicago Welded Products Co., 1109 Belmont, LI 9-1125; r. 2225 Covert Rd., Glenview, PA 4-3161.

FOLLENDORF, Carl W.; C.C., '29; Bus Transportation Cl., Traffic Dept., Deluxe Trailways, 23 W. 16th, 16, DA 6-5610; r. 2835 W. 40th, 32, VI 7-2883.

FOLLIN, Ernest R., Jr.; Com., '59, Bachelor in Bus. Adm.; Sales Engineer, Gulton Industries, Inc.; 5957 N. Elston, NE 1-5073; r. 805 Park Ave., Wilmette, AL 1-5372.

FOLLINGSTAD, Arnold O.; Com., '45, Diploma; Edison Park Norwood Park Kiwanis Club, Park Ridge Toastmasters Club; Self-Employed, Certified Public Accountant, Arnold O. Follingstad, 1 N. Northwest Highway, Park Ridge, 825-3114; r. 1528 Hoffman Ave., Park Ridge, 823-5584.

FOMUSA, Russell J.; Com , Bus., '58, B.S.; Acct., National Can Corp., 5959 S. Cicero, Cicero, FR 6-2700; r. 6620 S. Mozart, 434-2767.

FONG, Joseph; Arts, '59, Bachelors; Assoc. to Director of Research, American Hospital Association, 840 N. Lake Shore Dr., 60611, WH 4-4350; r. Box 3910, Mdse Mart, 60654.

FOOTE, Eric, C., Jr.; Tech., '47, B.S.-Che.; Theta XI; V.P. of Mfgr., The Diversey Corp., Industrial Chemicals, 212 W. Monroe, ST 2-0800; r. 649 Fairway Dr., Glenview, PA 4-9451.

FOOTE, Ernest C.; Com., '30, B.S.; Phi Nu Beta; Account Executive, Marsh & Mc Lennan, Inc.; 231 S. LaSalle St.; FI 6-1400; r. 3930 W. 98th St. Evergreen Pk., 42, GA 2-7858.

FOOTE, Robert J.; C.C., '54, C.P.A.-Diploma; Chicago Tax Club; Assistant Treasurer, American Hospital Supply Corporation, 1740 Ridge, Evanston, 869-2580; r. 1108 Osterman, Deerfield, WI 5-1470.

FOOTE, Rev.; Sheldon B., L.A. '46, B.A.; Rector, St. Philip's Episcopal Church, P.O. Box 213, Palatine, 60067, 358-0615; r. 136 E. Norman Dr., Palatine, 60067, 358-3649.

FORAN, M. Donald; Graduate Bus., '63, M.B.A.; Okla.,'48, B.A.; Account Executive, Advertising Division, Inc., 221 N. LaSalle St., 60601, CE 6-2234; r. 10 W. Elm St., 60610, MI 2-1864.

FORBERG, Donald W.; Bus Adm., '38; Asst-Treas., Diversey Corp., 212 W. Monroe, ST 2-0800; r. 908 Sheridan Rd., Evanston, UN 4-8818.

FORCE, Gilbert A.; C.Com., '34, Dipl. Com.; Kappa Alpha Lambda; Owner, Gilbert A. Force Co., 7220 W. Touhy, 48, SP 4-4047; r. 1908 Woodland, Park Ridge, TA 3-4119.

FORCH, Alfred C., Jr.; Law, '35, B.S., '40, J.D.; Lwyr., Clem. B. Mullholland Inc.; 2156 W. 95th St., HI 5-3300; r. 3534 W. 85th St., RE 7-1928.

FORD, Frank Joseph; C.Commerce, '43, B.S.; Special Agent, FBI, Justice Dept., Washington, D.C., 219 S. Dearborn, 431-1333; r. 2925 Jerrie Lane, Glenview, PA 4-2027.

FORD, John R.; Business '51, President, Cardinal Employment Bureau, Inc., 23 E. Jackson Blvd., 4, WA 2-3921; r 429 N. Dover Avenue, La Grange Park, FL 2-4193.

FORD, Quentin K.; E.C.. '31, B.S.-C.; C.P.A. Public Accountant, 1215 E. Euclid, Arlington Hghts, CL 3-3230; r. 2802 Flicker Lane Arlington Hghts, CL 3-9506.

FORD, Leo, M.; Speech, '59, B.S. In Sp., Teacher (Security Bonds), Thornton Fractional High School (Last Year of Tchng.); Atlas Security Corp., 135 S. LaSalle, FI 6-8722; r. 14139 Western Ave., Blue Island, 385-6894.

FORD, Quentin K., Jr.; Business, '59, B.S.B.A Hammond Organ; 2915 N. Western Ave., BR 8-4100; r. 2802 Flicker Lane, Rolling Meadows, CL 3-9506.

FORD, William W.; Speech, '50, B.S.; Phi Kappa Sigma; Sales Representative, Industrial Div., Van Packer Section, The Flintkote Company, Chimney & Industrial Products, 17th Street & Wentworth Avenue, Chgo Hghts. IN 8-9310; r. 15565 Gouwens, Lane South Holland, ED 1-3428.

SILBRICO CORPORATION

All-weather Crete Roof Deck Insulation
Slag Face Brick
Building Stone
Ryolex Masonry Fill Insulation
Perl-Tile Insulating Roof Decks
Ryolex Perlite for Plaster and Concrete

5901 W. 66th St. Chicago 38, Ill. RE 5-3322

FORD, Zachary, Jr.; L.A., '32, Law, '35; Attorney, Private Practice, 1 E. Wacker Dr., 321-0300; r. 712 Juniper St., Glenview, PA 4-2609.

FORDTRAN, Arthur E.; Com. CC '20, B.S.; Delta Sigma Pi; Acctant, Self-Employed. r. 2338 W. New St, Blue Island, FU 5-1414.

FORDTRAN, Henry C.; C. '25, B.S.; Theta Xi, Delta Sigma Pi; Executive-V.P., National Boulevard Bank of Chicago, 400 N. Michigan, 467-4100; r. 441 Lakeside Manor Rd., Highland Pk., ID 2-1760.

FORESTER, Edward George, Jr.; Commerce, '50, B.S.; Sigma Nu; Sheridan Shore Yacht Club, Manufacturers Representative (Furn.) Hickory Chair Co.; Founders Furniture Co., 1711 Merchandise Mart, 60654, r. 41 Longmeadow Rd., Winnetka, 60654, 644-4275; 446-0402.

FORESTER, John P.; Speech, '45, B.S., Law, '49, LL.B.; Beta Thet Pi, Phi Delta Phi; Atty., Tenney, Bentley, Guthrie, & Howell, 120 S. LaSalle, Room 1845, CE 6-4787; r. 130 S. Winston Rd., Lake Forest, CE 4-4231.

FORMAN, J. Charles; Grad (Tech. Inst.) 57, '60, M.S., Ph.D.; Alpha Tau Omega; MIT Club of Chicago; Group Leader, Engineering Development Dept., Abbott Laboratories, 1400 Sheridan Rd, 338-1600; r. 400 E. Sheridan Pl., Lake Bluff, CE 4-4117.

FORMAN, Kenneth C.; Bus. Ad., '46, B.A.; Delta Upsilon; Merchandise Dir., Montgomery Ward, CH 1-2760; r. 896 Clifton, Glen Ellyn, HO 9-4072.

FORMAN Robert S.; E.Bus., '39, B.S.; Phi Epsilon Pi; Owner, Robert's Jewelry Co., 6317 Cottage Grove, 37, HY 3-5800; r. 6906 Bennett, DO 3-0504.

FORMAN, William P., C.C., '53; Partner, Certified Public Accountants, 300 N. State St., 222-1350; r. 4235 Enfield, Skokie, OR 5-4235.

FORMELL, Arthur E.; C.C., '41, B.S.; Asst. Treas., Watubo Industry, 4343 S. Oakley, 9, CL 4-9800; r. 3041 N. Linder, PE 6-4819.

FORNEY, Reuben L.; Washburn, '23, B.A., G., '24, M.A.; Secy., Treas., National Safety Council, 425 N. Michigan, 11, 527-4800; r. 508 Fair Oaks, Oak Park, EU 6-7964.

FORREST, George E.; C.C., '51, Diploma; Delta Mu Delta, Office Mgr & Acct., Montgomery Motor Sales Company, Oldsmobile Dealer, 8833 Waukegan Road, JU 3-2121; r. 546 S. Fairfield, Lombard, MA 7-2422.

FORS, Eric; Speech, '52, B.S.; Owner, Eric Fors & Assoc., Inc.; Audiological Consulting, 3214 W. 95th St., 425-2050; r. 817 Ridgemoor W., Hinsdale, 325-3150.

FORSBERG, Clarence T.; Connecticut Genl. Life Ins., Co.; Genl. Ins.; 99 Grove, Evanston, BR 3-3133; r. 629 Wicklow, Deerfield, 945-2802.

FORSBERG, Otto J.; C.C., '19; Elect. Engr., (Semi-Retired), Chicago Miniature Lamp Co., Miniature Incandescent Lamps for Aviation, Doctors & Dentists, 4433 N. Ravenswood, 784-1020; r. 1030 Hull, Evanston, UN 4-2852.

FORST, George E.; C.C., '39, Diploma; Delta Sigma Pi; Auditor, Sears, Roebuck & Co., 925 S. Homan, 7, 265-2500, x 3569; r. 1629 s. 61st Ct., Cicero, 50, TO 3-0955.

FORSTER, Arthur H.; G. '32, Ph.D.; Retired; r. 815 Ridge Terr., Evanston, GR 5-3214.

FORSYTH, Roland Jr.; C.C., '52, B.S.; Phi Kappa Psi, Buyer, Montgomery Ward & Co., 619 W. Chicago Ave., 467-2701; r. 1118 Butternut Lane, Northbrook, CR 2-5175.

FORT, Robert T.; TI, '48, B.S.; Theta XI; Prod. Mgr., Joseph Guder Incinerators, Mfg. Incinerators, 4241 N. Honore, 13, EA 7-6936; r. 129 Julie Dr., Glenview PA 4-7834.

FORTE, Louis R.; GMu, '56; School Teacher, Aurora; r. 176 Hartway, Aurora, TW 6-9081.

FORTELKA, Joseph C.; E.C., '31, B.S.; Corps of Engineers, U.S. Army, 219 S. Dearborn Room 664, 828-6475; r. 2232 Erika Dr., Broadview, FU 5-0968.

FORTNER, Ronald A.; L.A., '54, B.S.; Equip. Engr., Western Electric Co., Inc.; Mdse Mart, '54, 222-6000; r. 561 Cypres Dr., Naperville, EL 5-7155.

FORTUNE, Raymond W.; TUC, '49, L.L.B., '53, Loyola U.; Atty, System Sup., of Contracts, Santa Fe R.R., 80 E. Jackson Blvd., 4, HA 7-4900, x 219; r. 1442 Newberry, La Grange Park, 354-1479.

FOSKETT, William E., Jr.; E.C., '37; Triangle; Technical Manuals Editor, Montgomery Ward & Co., 619 W. Chicago, 7, SU 7-6200, 467-2327; r. 114 Callan, Evanston, GR 5-7583.

FOSLER, Donald A.; C.B. '57, Dipl., '62, B.A.; Pricing Mgr., Charles Brunning Co., Mfg., Black & White Reprod., Equip., 1800 W. Central Rd., Mt. Prospect, SP 4-4800, CL 5-1900; r. 255 Woodbridge, Des Plaines, VA 4-6942.

FOSS, Burton R ; B.A., '53, B.S.; Delta Tau Delta; Reg. Rep., Bache & Co., Investment Securities, 140 S. Dearborn, 3, FI 6-4300; r. 2801 N. Sheridan, Apt. 2115.

FOSS, Edmund, A. G.; E, '31; Zebco Div. of Brunswick Corp., Willow Springs, 839-5688; r. 456 Arlington St., Elmhurst, TE 4-6221.

FOSS, Richard L.; Bus. Adm., '50, B.S.; Acacia; Mer. Dist. Manager, Montgomery Ward & Co., 619 W. Chicago Ave., 467-2000, x 3029; r. 166 Happ Road, Northfield, HI 6-7825.

FOSSE, John S.; G.C. '52, M.B.A.; Tau Beta Pi, Phi Eta Sigma; Associate, Olson and Trexler, Patent Attorney, 141 W. Jackson, 2, HA 7-8082; r. 10121 Lucas Rd., Woodstock, 338-0015.

FOSSIER, Kenneth W.; E.C., '32, B.S.; Phi Kappa Sigma; Captain, Chicago Police Dept., 2357 S. Damen Ave., WA 2-4717; r. 229 N. Mason Ave., KE 3-8491.

FOSSLER, Bruce H.; C.B. '64, C.P.A., '63; American Inst. of C.P.A., Ill. Society, C.P.A.; Office Manager, Commissary Inc., 1400 N. Dayton St., 943-8500; r. 414 South Blvd. Evanston, 60202, DA 8-2337.

FOSTER, C. Dwight; L.A., '36, B.A.; Sigma Chi; Personnel Director, Continental Ill. Natl Bank, 231 S. LaSalle, 828-2142; r. 1730 Forest Ave., Wilmette, AL 1-6631.

FOSTER, Charles W. III; Education '49, M.A., '54, Ed.D.; Delta Pi Epsilon and Phi Delta Kappa; Executive Secretary and Director of Research, Ass'n. of School Business Officials of U.S. & Canada, 2424 W. Lawrence Ave., 60625, RA 8-3204; r. 5520 N. Magnolia Ave., 60640, ED 4-0006.

FOSTER, Clyde D.; L A., '07, B.S.; Sigma Alpha Epsilon; Retired; 2509 McDaniel, Evanston, UN 4-5468.

FOSTER, Frank C., Jr.; Bus., '59, B.A.; Delta Upsilon; Assistant Controller, A. C. Nielsen Co., 2101 Howard St., 45, HO 5-4400; r. 133-17th St., Wilmette, 256-2658.

FOSTER, George H.; L.A., '12, (U. Wisc.,'12, B.S., '23, M.S.); Beta Theta Pi; Retired; r. 1585 Ridge, Evanston, DA 8-8562.

FOSTER, John C.; L.A., '45, B.S.; Partner & President, Specialty Coatings Co., Mfg. Ind. Paints, 2651 N. Paulina, GR 2-9033; r. 1407 Oakton, Park Ridge, TA 3-2702.

FOSTER, John W.; Law, '40, Bachelor of Laws; Phi Kappa Psi; Assistant General Solicitor, Illinois Central Railroad Company, 135 E. 11th Place, 20, WA 2-4811; r. 31 Country Club Dr., Olympia Fields, PI 8-0348.

FOSTER, Lee R.; ED., '39, M.A.; Supt., Forest Ridge Grade School, 5151 W. 149 St., Midlothian, FU 5-7360; r. 3455 Madison, La Grange, FL 4-2903.

FOSTER, Lyle P.; Com., '61, B.S.B.A; Dir. of Purchases, R. R. Street & Co., Inc., 561 W. Monroe St., 6, FR 2-3450; r. 500 Ahlstrand Drive, Glen Ellyn, HO 9-3656.

FOSTER, Robert G., Com., '47, B.S.; Advertising Mgr., Pfister & Associated Growers, Inc., Hybrid Seed, Box 470, Aurora, TW 2-4331; r. 818 Leigh, Aurora, TW 2-2396.

FOSTER, Thomas S.; A., '50, B.S., Phi Delta Theta; Salesman, The Dow Chemical Co., 6000 W. Touhy, SP 4-6000; r. 631 N. Douglas, Arlington Hgts, 255-7838.

FOSTER, Ulric C; Ed., '37, M.S.; Instr. in Math., Proviso Township High School, Maywood, FI 4-7000; r. 747 Bonnie Brae, River Forest, FO 9-9104.

FOSTER, William F.; L.A., '38; Asst. Managing Director, Mobile Homes (Class. Mfrs. Assoc.), 20 N. Wacker, 263-0313; r. 515 Greenleaf, Glencoe, VE 5-3886.

FOUFAS, Plato C.; Speech, '54, B.S., Law, '60, J.D.; Beta Theta Pi, Phi Delta Phi, Sigma Delta Rho; Atty., 120 W. Madison, AN 3-2053; r. 139 Ashland, Evanston, GR-5-2889.

FOUTS, S. Russell; G.Ed., '42, M.A.; Chairman of Science Dept., Austin High School, 231 N. Pine Ave., 44, MA 6-5857; r. 647 Rochdale, Lombard, MA 7-4575.

FOUTY, A. Todd; GEd, '64, Prin. Arlington School Dist., 25, 301 W. South Arlington Hgts, CL 3-6100; r. 238 N. Yale Ave., Arlington Hgts. CL 5-9579.

FOWLER, Edmund R.; Com., '50-'58, B.S.B.A., M.B.A.; Sigma Alpha Epsilon; Asst. Corp. Controller, Square D. Co., Executive Plaza, Park Ridge, SP 5-2300; r. 906 S. Western, Park Ridge, 825-6823.

FOWLER, Ralph R.; C.C., '28; (Nebr. '28, B.S.); Elect. Engr., Design, Automatic Electric Co., Research & Dev. Elect & Com. Equip., Northlake, ES 9-4300; r. 324 N. Maple, Oak Park, VI 8-6116.

FOX, Alan A.; Com., '55, B.S.B.A.; Jr. Ptnr., Knopfler, Roth & Weiss, C.P.A.'s, 39 S. LaSalle, FI 6-0943; r. 5615 N. Richmond, 60645, ED 4-2156.

FOX, Arthur R.; Northwestern, Ex-'34, B.S.M.; Lambda Chi Alpha; Music Teacher, Board of Education; r. 4116 Baring Ave., East Chgo, Ind., EX 8-2517.

FOX, Edward A; Evanston, '51, B.S., Bus; Phi Gamma Delta, 'N' Men's Club, Amvet's, Ill. High School Association; Owner, Edward A. Fox, Insurance, 10 S. LaSalle St., 60603, RA 6-4010; r. 1092 Kenilworth Drive, Wheeling, LE 7-11212.

FOX, Harold G.; Garrett, '62, M.A.; Program Associate, Illinois Medical Center Wesley Foundation, 608 S. Ashland Blvd., 60607, 666-0248.

FOX, Herbert C.; Tech., '50, B.S.E.E., Com., '54, M.B.A.; Honorary-Tau Beta, Phi Eta Sigma, Eta Kappa Nu; V. P., Active Elec. Supply Co., Wholesale Elec. Supplies, 4240 W. Lawrence, 30, AV 2-6300; r. 258 Cambridge Road, Des Plaines, VA 7-2355.

FOX, James H.; G.Ed., '36, M.S.; Phi Gamma Delta; Athletic Dir., Amundsen High Sch., 5110 N. Damen, 2612 Wilson 25, IR 8-4604.

FOX, John S.; L.A., '48, B.S.; Delta Tau Delta, Sales, Anchor Hocking Glass Corp., Glass Conainers, 1572 Mdse Mart, DE 7-4200; r. 622 Greenleaf, Wilmette, AL 1-6313.

FOX, R. Gerald; Journalism, '58, B.S.J., '59, M.S.J.; Sigma Delta Chi (honorary); Assoc. Editor of Bankers Monthly Magazine, Rand McNally & Co., P. O. Box 7600, 60680, CO 7-6868; r. 700 Suffolk Ave., Westchester, FI 4-8528.

FOX, Richard E.; Graduate Bus., '59, M.B.A.; Delta Mu Delta; Treasurer and Comp., Chicago Title Ins. Co., 111 W. Washington St., 60602, 263-1663; r. 708 Cathy Lane, Mt. Prospect, CL 5-4688.

FOX, Saul H.; G., '48, M.A.; Purchasing Agt., Westinghouse, 113 N. May, TA 9-5000; r. 7033 Glenwood 60626, 743-0755.

FOX, Sidney N.; L.A., '47, B.S.; Patent Lwyr. Silverman, Cass, Patent Lawyers, 105 W. Adams, RA 6-6006; r. 1212 W. N. Shore, 262-8793.

FOX, Stuart D.; Liberal Arts, '55, B.A.; Phi Delta Theta; Swin Club; Partner Kenneth L. Fox & Co., Sugar Broker, 400 W. Madison St., CE 6-7590; r. 1146 Cherry St., Winnetka, 446-2052.

FOYER, Paul E.; C.C., '24; Retired; r. 1649 E. 86th Pl., 17, SA 1-5196.

FRALICK, Samuel; Education, '35, B.S.; Sports & Soccer Editor for the Chicago Tribune and Chicago American, Coach-Sullivan High School, Owner of Camp, Big Chief in Hayward, Wisconsin, AM 2-5906; r. 6725 N. Lawndale, Lincolnwood, 677-7529.

FRAMBERG, Norman S.; Business, '56, B.S.; Delta Upsilon, Controller, Mead Specialties Co., Inc., 4114 N. Knox Ave., 41, MU 5-6800; r. 821 Glenwood Road, Glenview, PA 4-4444.

FRAMBURG, Ray M.; Com., '54, B.S.; Pi Kappa Sigma; H. A. Framburg & Co., 3320 W. Carroll Ave., NE 8-7435; r. 3908 Central Ave., Western Springs, CH 6-5153.

FRANA, Anton O.; C.C., '56, Diploma; Cost Acc't., Ceco Steel, 5600 W. 26th, BI 2-2000; r. 4217 S. Wisconsin, Berwyn, ST 8-7345.

FRANCE, Norman M.; L.A., '36; Mgr., National Union Fire Insurance Co., 175 W. Jackson Blvd., HA 7-7758; r. 1630 Lincoln St., Evanston, GR 5-8735.

FRANCE, Robert W.; A., '35, Delta Upsilon; Treasurer, Beatrice Foods Co., 120 S. LaSalle, ST 2-3820; r. 1436 Overlook Dr., Golf, PA 4-2050.

FRANCE, Thomas D.; L.A., '59, B.A.; Phi Delta Theta; In Service: r. 180 E. Delaware, 642-0111.

FRANCIS, Edward P.; C.C., '26; Patrolman, Chicago Police Dept., 11 and State, WA 2-4747; r. 5234 W. Adams, AU 7-5160.

FRANCIS, Harry H.; Graduate, '61, M.B.A.-Marketing; Sigma Chi; Vice President, Marketing, Hi-Temp, Inc., Heat Treating, 75 W. Lake St., Northlake, FI 5-5200; r. 1104 Timber Trails, Downers Grove, WO 8-7098.

LAWRENCE BROTHERS, INC.

L. Les Gasey (A.H.C.) and Arthur L. Gasey

Manufacturers of the

FAMOUS LAWRENCE BROS. HINGES

with the Concealed Ball Bearings & Lifetime Oilite Bushings

7949 S. St. Louis Ave.—Chicago, Ill. 60652

26 N. Wilshire Lane, Arlington Heights, Ill.

Phones: HE 4-7568, 392-4656 & RE 7-3413

FRANCIS, Stanley L.; G.B., '62, M.B.A.; Parts Sales Service Section, Teletype, Mfg. of Teletypes, 5555 Touhy, Skokie, CO 7-6700; r. 140 N. Ridgemoor, Mundelein, LO 6-7653.

FRANCKOWIAK, Leonard; Business, '57, B.S., B.A.; Commerce Corporation, Partner, Franckowiak Builders, Home Builders, 4394 Archer, LA 3-6696; r. 2203 S. 60th Ct., Cicero, TO 3-1994.

FRANCL, Leonard F.; Com. '40, B.S.; Accountant, Duncan Parking, Meter Div., of NAUTEC, Motor Products Corp., 835 N. Wood, CH 3-6800; r. 1826 S. Scoville, Berwyn, GU 4-2382.

FRANCO, Daniel, Jr.; Education, '49, B.S., M.A. '54; Pi Kappa Alpha, Phi Delta Kappa; Physical Education Teacher, Oak Park Board of Education, 122 Forest, Oak Park; r. 1051 Linden Ave., Glencoe, VE 5-2017.

FRANCOEUR, Robert L.; Comerce, '49, B.S.; President and Owner, Francoeur and Company, 39 S. LaSalle St., 3, 726-3950; r. 363 Vincent Court, Lake Bluff, 234-5928.

FRANCZAK, Albert J.; C.C., '38, Diploma; Asst. Controller & Asst. Treasurer, Zenith Radio Corp., 6001 W. Dickens, 39, 745-3222, z. 2018; r. 1028 N. Vernon, Park Ridge, TA 3-2319.

FRANGOS, Deno; M.U., '52; Owner, Frango Kitchen Designing, General Mill Work, 5207-09 N. Milwaukee, 736-6364, r. 5353 N. Milwaukee.

FRANK, Arthur F.; C.C., '20; Ptnr., Arthur F. Frank & Co., C.P.A.'s, 176 W. Adams, 3, RA 6-2290; r. 3015 N. Kilpatrick, 41, KI 5-1047.

FRANK, Julian S.; Medill Schl. Jour., '47, B.S.; Owner, Julian Frank Advertising Agency, 22 E. Elm, HA 7-2136; r. 3108 University, Highland Park, ID 2-3025.

FRANK, Laurence A., Jr.; A., '54; In Service; r. 11143 S. Maplewood, 43, BE 3-4681.

FRANK, Maurice N.; C.C., '29, Diploma; Purchasing Agent, Northwestern Notion & Tobacco Co., 1910 W. North, 22, HU 6-3172; r. 2729 W. Bryn Mawr, UP 8-3353.

FRANK, Michael I., L.A.; Doctor, Michael Reese Hospital, 2929 S. Ellis, CA 5-5533; r. 6134 N. St. Louis, 267-3750.

FRANK, Raymond J.; C.C., '48, B.S.; Controller, Marsteller Inc., Adv. Agcy., 1 E. Wacker Dr., 1, 329-1100; r. 715 Ottawa, Parkridge, TA 3-4066.

FRANK, Rudolph H.; E.C., '60, B.S.; Delta Sigma Pi; Administrator, Asst. Cashier, LaSalle National Bank, 135 S. LaSalle, ST 2-5200; r. 4735 N. Virginia, 878-6313.

FRANK, Sol; C.C., '29, Dip.; Owner, Sol Frank, Acct., 30 W. Washington, CE 6-3910 r. 5412 N. Kimbell, 20, IN 3-2665.

FRANK, Sydney J.; L., '09-10, Lawyer, 77 W. Washington, FI 6-1770; r. 5401 Hyde Pk. Blvd., 15, HY 3-7780.

FRANK, William A.; Bus., '59, Owner, Sundance Western Wear, Golf & Roselle Rd., Palatine, TW 4-3511; r. RR 2 Palatine, Ill. TW 4-3511.

FRANKE, Karl D.; Com., '28, B.S.C.; Acacia, Beta Alpha Psi; Westmoreland Country Club, Michigan Sledges Club, Union Lea Club,; General Manager, Sealtest Foods Division, Chicago District, National Dairy Products Corporation, 415 E. 24th Street, 60616, AL 1-8605; r. 106 Westmoreland Dr., Wilmette.

FRANKEL, Arthur; A., '27, L. '30, B.S. J.D.; Lawyer; 134 S. LaSalle, 372-6535.

FRANKEL, Henry R.; C.C., '50, Diploma, 2nd V.P. Operating, Northern Trust Co., 50 S. LaSalle, 90, FI 6-5500; r. 7847 N. Kildare, Skokie, OR 5-0240.

FRANKEL, Jay L.; Graduate, '56, M.A.; Executive Club of Chicago; secretary-Treasurer, Milton M. Schwartz & Associates, Inc., Architects, 173 W. Madison St., 60602, FI 6-7844; r. 95 Lakeside Place, Highland Park, ID 3-2258.

FRANKENSTEIN, Lester E.; Law, '47, L.L.B.; Gau Epsilon Rho; Self-Employed; r. 2112 Green Bay Rd., Lake Forest, CE 4-1827.

FRANKLIN, Charles G.; Bus. Adm., '36, Elks; Ind. Relations, Commonwealth Edison Co., 72 W. Adams, 90, RA 6-1200 x 321; r. 2324 Cowper, Evanston, GR 5-3876.

FRANKLIN, Henry W.; Com., '51, Diploma; Acct., Village Development Co., 2550 Crawford Ave., Evanston, 60201, UN 9-1000; r. 897 Elm St., Winnetka, Ill., 60093, HI 6-5147.

FRANKLIN, John K.; C.C., '43, Diploma, Delta Mu Delta; V.P., Richard D. Erwin Inc., Textbooks, 1818 Ridge Rd., Homewood, SY 8-6002; r. 2322 Hutchison Rd., Flossmoor, SY 8-4578.

FRANKLIN, Kenneth R.; J. '41, Sigma Nu; Dir. Consultant Communications, National Live Stock & Meat Board, Pub. Relations, Organizations, 36 S. Wabash, 346-6465; r. 1907 E. Illinois, Wheaton, MO 8-0015.

FRANKLIN, Maurice S.; Acct., '31, Diploma; Purching Agent, Grand Sheet Metal Prod., 2055 Ruby, Melrose Pk., FI 4-9500; r. 341 Wilshire Dr., East Wilmette, AL 6-0679.

FRANKS, Jack R.; L.A., '38, B.A.; Hills Reports, 22 W. Madison St., Chgo., 2, Ill., SE 2-5500; r. 1036 N. Euclid Ave., Oak Pk., Ill., EU 3-3754.

FRANKS, Richard L.; C. Com., '59, B.S.B.A.; Controller, Burny Bros. Bakery, 4600 W. Chicago 51, ES 8-7000; r. 1542 Elmdale, BR 5-2565.

FRANTIK, Joseph J. Jr.; Mus., '59, '60, B.M.E., M.M., Pi Kappa Lambda; Teacher, J. Sterling Morton H.S., 2400 Austin, Cicero 50; r. 2S411 Lloyd Ave., Lombard, 627-4570.

FRANTZ, C. Peter; E.C., A. '43, B.S. M.A., Phi Gamma Delta; V.P., Leo Burnett, Adv., Agncy., Prudential Plaza, CE 6-5959; r. 1457 Ambleside Dr., Deerfield, WI 5-0896.

FRANTZEN, Peter A.; G.Ed., '45, M.A.; Teacher, Coach, New Trier H.S., 385 Winnetka-Winnetka, HI 6-7000; r. 1623 Washington, Wilmette, AL 1-4046.

MASSMAN CONSTRUCTION CO.

H. J. MASSMAN, JR.—President

JOHN T. MASSMAN, Vice President

DIKE and STEEL PILING CONNECTING WALLS

SAINT LOUIS, MISSOURI KANSAS CITY, MISSOURI SAN FRANCISCO, CALIFORNIA

3917 Broadway, Kansas City, Mo. **Area Code 816—Plaza 3-2160**

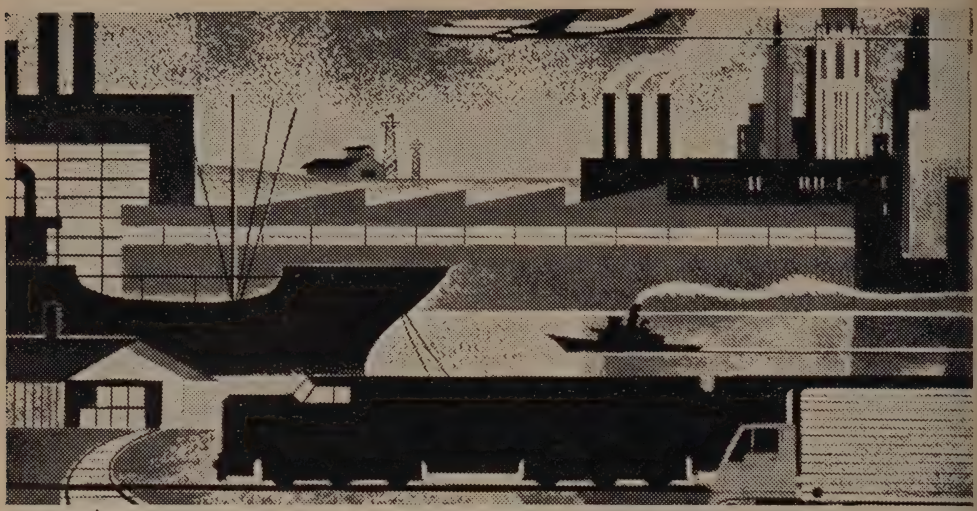

INSURANCE
RBH

ROLLINS BURDICK HUNTER CO.

INSURANCE FOR COMMERCE AND INDUSTRY

Chicago • New York • Boston • Detroit • St. Louis • Tulsa • Los Angeles • San Francisco
Seattle • Montreal • Toronto • Vancouver • London • San Juan, P. R. • São Paulo • Rio de
Janeiro • Buenos Aires • Caracas • Bogotá • Cali • Santiago • Bangkok • Tokyo

CLEARING INDUSTRIAL DISTRICT
CHICAGO

THE SYMBOL OF IDEAL INDUSTRIAL
COMMUNITIES FOR OVER 50 YEARS

CLEARING INDUSTRIAL DISTRICT, INC.
38 S. DEARBORN, CHICAGO, ILL. 60603 726-0135

LAND
CONSTRUCTION

ENGINEERING
FINANCING

FRANTZIS, Paul D.; Tech., '50, B.S. E.E.; Proj. Engr., Motorola Inc., 1450 N. Cicero, Chgo., 51, ES 9-6700; r. 4661 N. Reserve Ave., 025-8565.

FRANZ, Mathias C.; E.B., '52, Self-Employed, Texaco Gas Station, Arlington Hgts., 437-9755; r. 9844 Montrose, Schiller Pk., 678-6690.

FRANZEN, Norman C.; L.A., '25, Phi Delta Theta; Norman Franzen, Inc., 919 Grove St., Evanston, GR 5-0234; r. 2515 Hartzell St., Evanston, GR 5-1141.

FRANZEN, Rolland A.; Law., '47, J.D., Phi Alpha Delta; Lawyer, 102 S. State Rd., Arlington Heights, Ill., CL 5-6500; r. 819 S. Beverly, Arlington Heights, Ill., CL3-4127.

FRASE, Kennerd M.; T.U.C., '52, P.H.B.; Chemist, American Can Co., 11 Ave. & Charles Rd. Maywood, MU 1-1400; r. 1522 Bristol Ave., Westchester, MU 1-3358.

FRAZIER, Fred H.; C.C., '49, B.S.; Delta Mu Delta, Phi Sigma Phi; Real Estate, 6203 N. Claremont, RO 4-8528; r. 6203 N. Claremont, RO 4-8528.

FRAZIER, Robert A.; C.C., '49, B.S.; Gen., Supr. of Methods, Ill. Bell Telephone Co., 165 N. Canal St., 5th Flr., 60606, DE 2-6100, x 215; r. 14431 Sangamon, Harvey, Ill., 331-7310.

FRAZIN, Irwin L.; Law., '64, J.O.; Atty., Starke & Anglin, 765 Oakwood Blvd. 53, DR 3-7200; r. 6700 S. Oglesby Avenue, 60649, 667-0011.

FRAZIN, Julian J.; L., '55, L.L.B.; Tau Epsilon Rho., Atty., Miller, Leeds & Green; Lawyers, 33 N. LaSalle, 2, RA 6-9722; r. 6109 N. Damen, 338-1219.

FREDENHAGEN, Sr., Walter Scott; Law, '20, LLB; Delta Theta Phi; President, Cock Robin Ice Cream Co., 324 S. Washington St., Naperville, EL 5-1000; r. Hobson Rd., Naperville, Ill. EL 5-7012.

FREDERICK, G. Gene; L.A., A-'60, B.A.-Pol. Sci., Acacia; Acct. Supr., Campbell Sales Co., 6458 W. North Ave., 35, NA2-4864; r. 338 E. Fullerton, Addison, Ill., 834-1723.

FREDERICK, John W.; Jour., '49', B.S.; SAE; Account Exec., Stocks & Bonds, Hayden, Stone, Inc., 141 W. Jackson Blvd. Chgo. 4, Ill., 939-4200; r. 7351 N. Sheridan Rd., 26, BR 4-7146.

FREDERICK, John W.; C.C., '35, B.S.; Timekeeper, Bell and Howell Co., 7100 McCormick Rd., Lincolnwood, Ill., AM 2-1600 r. 8445 N. Lockwood, Skokie, Ill., OR3-3872.

FREDERICK, Leo; Ed., '36, M.S.; Retired, Principal,; r. 4228 Garden, Western Springs, CH 6-3286.

FREDERICKS, Anthony M.; C.C. De Paul, '40, B.S.C., '52, L.L.B., '53, C.P.A.; Self-Employed - Public Accounting, Anthony M. Fredericks & Co., 111 W. Washington St., 2, CE 6-2959; r. 1344 S. Chester, Pk., Ridge, Ta 3-8521.

FREDERICKSON, J. Wm.; A., '38, PH.D, Professor Economics & Director of Development, North Park College, School, Foster & Kedzie, JU 3-2700; r. 5028 N. Bernard, 25, JU 8-1916.

FREE, Henry J. Jr.; L.A., '46, B.A., Grad., '48, M.A.; Gen Sales Manager, International Div., The Kendall Co., Mfr. of Health Products, Tapes, and Textiles, 222 W. Adams, 6, ST 2-9220; r. 912 Kenton Rd., Deerfield, WI 5-6537.

FREED, Walter C., Jr.; C.C., '52, B.S. Phi Kappa Psi; Pres., Peacock, Freed & Assoc., Co., Pub. Rep., 200 E. Ontario, 11, DE 7-3282; r. 619 Forest Ave., Willmette, AL 1-3959.

FREEDMAN, Bernard S.; Pre. Med. A-'32, M.D.; Physician, 7635 W. Addison, 34, NA 5-4440; r. 1600 Grove, Pk. Ridge, 823-1485.

FREEDMAN, George L.; Jour., CJ., '37, Diploma, Iota Sigma Omicron; Store Man Builders, Hoffman, Hdware, 3414 W. 63rd 29, GR 6-7047; r. 7436 Colfax, 49, SO 8-8220.

FREEDMAN, Walter J.; M.U., '34, Music Director, Taft High School, 5625 N. Natoma; r. 1021 Auburn Ave., Highland Pk., ID 3-0050.

FREELAND, Donald E.; L.A., A. '51, B.A.S.; Lambda Chi Alpha; Mgr. of Systems Design Dept., Int'l Bus. Mach., 618 Michigan, 60605, 341-2100; r. 562 E. 168 S. Holland. 331-8960.

FREELAND, Stanley R.; Tech., '55, B.S.-'57, M.S.; TTE-Engineering Honorary, Design Engineer, Bell & Howell Co.; 7100 McCormick, 45, AM 2-1600; r. 1530 Meadow Lane, Glenview, 728-7056.

FREELING, J. Wilcox, Journalism, '28, B.S. in J., Manager, Illinois Bell Telephone Co., 5643 N. Broadway, 40; r. 4222 Birchwood, Skokie, OR 5-2644.

FREEMAN, A. Norman; A. '34, B.S., Kent Coll., Law., '40, L.L.B., Beta Theta Pi; V.P., Rollins Burdick Hunter Co., Insurance, 231 S. LaSalle, AN 3-5000; r. 1343 Chestnut, Wilmette, AL 1-5765.

FREEMAN, Alan J.; E.C., '49, B.S. B.A.; Tau Delta Phi; Controller, Jolly Kid Togs Inc., Children's Apparel, 208 W. Monroe, 60606, FR 2-5194; r. 3711 Greenwood St., Skokie, OR 4-8179.

FREEMAN, Arthur S.; L.A., '35, B.S.; Law., '38, L.L.B.; Nu Beta Epsilon; Ptnr., Schwartz & Freeman, Lwyrs., 33 N. LaSalle, 2, CE 6-1995; r. 65 Acorn Lane, Highland Pk., HI 2-2297.

FREEMAN, Barry J.; Law., '55 B.S., '57, L.L.B.; Phi Alpha Delta; Ass't U.S. Att'y., U.S. Attorneys, U.S. Courthouse, 828-5309, r. 332 Chipili Dr., Northbrook, CR 2-2094.

FREEMAN, Dennie E.; Com. ,'49, B.S., Sigma Alpha Epsilon; Financial Analyst, Natural Gas Pipeline Co., 122 S. Michigan Ave., HA 7-0400; r. 735 Green Bay Rd., Highland Pk., Ill., 433-0775.

FREEMAN, Frank A. Jr.; C.C., '49, B.S., Ass't V.P., Lawn Saving & Loan Assoc., 2400 W. 95th St., 239-1700; r. 3915 Woodland, Western Springs, 246-2546.

FREEMAN, Hal M.; Bus., '57, B.S., Phi Gamma Delta; Coordinator of Housing & Community Services, Chgo. Comm. on Human Relations, 211 W. Wacker, 60606 CE 6-4912; r. 8560 S. Dorchester, 731-9384.

FREEMAN, Hardy; L.A., '57, B.A. '58, Instructor In Sociology, University of Illinois, Navy Pier, Navy Pier, Chgo., 11, PI 2-2190; r. 1401 E. Hyde Pk. Blvd., Chgo., 15.

FREEMAN, James G.; Com., '51, B.S. '58, M.B.A.; Salesman, Northwestern Mutual Life Ins. Co., 1578 Sherman Avenue, Evanston, DA 8-6465; r. 2620 Central Park, Evanston, GR 5-0163.

FREEMAN, John H. Jr.; M.R., '54, B.S. in ME., Phi Kappa Alpha; Research, Pure Oil Co., Crystal Lake; r. 2411 Harrison St., Evanston, UN 4-0212.

FREEMAN, Lee A.; Law., '33, J.D.; Self Employed, Lee A. Freeman, 105 S. LaSalle St. Chgo., 3, AN 3-6939; r. 1440 N. Lake Shore Dr., 11, 943-1535. E

FREEMAN, Michael L. '58, J.D., Phi Alpha Delta; Attorney, Salk, Ward, Salk, 11 S. LaSalle, CE 6-0825; r. 806 Pleasant Ave, Highland Pk., ID 2-7533.

FREEMAN, Paul; L.A., '33, B.S., Law., '36, J.D.; Tau Epsilon Rho; Madden, Meccia, Pascvicci & Freeman, 77 W. Washington, St., 2, CE 6-3886; r. 1152 Thorn Tree Lane, Highland Pk., Ill., ID 3-1159.

FREEMAN, Richard S.; L.&A., A. '53, B.S.; Sec., Treas., David Freeman & Son, Mfr., of Boys Clothing, 311 W. Adams, 60606, ST 2-6360; r. 1308 Hackberry, Deerfield, WI 5-3277.

FREEMAN, Robert C.; Medill, '50, B.S., Jour., Protect Director, Harris, Kerr, Forester & Co., C.P.A. Firm. 310 S. Michigan Ave., HA 7-7955; r. 7231 Palma Lane, Morton Grove, YO 5-1518.

FREEMAN, Robert G.; Bus. Adm., '61, Ill., '61-'64, LL.B.; Alpha Tau Omega, Phi Delta Phi; All States (Legal Dept.), 1626 N.W. Highway, Arlington Heights, CL 9-2600; r. 62 N. Broadway, Des Plaines, 299-7555.

FREEMAN, Robert J.; Bus., '55, B.S., B.A., Tau Delta Phi; Freeman's Men's Wear, 5814 W. Chicago, CO 1-4216; r. Same.

FREEMAN, Thomas, L.A. Law, '26-'29, B.S., J.D.; Sigma Chi, Phi Alpha Delta; Atty, Wilson & Co., Inc., Prudential Plaza, 527-4600; r. 305 Park Blvd, Glen Ellyn, HO 9-1059.

FREEMOND, Richard; Com., '56, B.S.; Systems Data Processing, Allied Radio Corp.; Radio Parts Distributors, 100 N. Western, HA 1-6800; r. 4831 Conrad, Skokie, 677-8643.

FREHNER, Jacob, C.; Com., '32; Alpha Tau Omega; Director of Purchases, Bowman Dairy Co., 201 N. Wells, 60606, 645-6364, 645-6222; r. 3130 Priscilla Ave., Highland Park, 432-0289.

FREISE, Earl J.; Graduate. '59, M.S.; Asst. Professor, N.U., Dept. of Materials Science, Evanston, 60201, 492-3584; r. 7660 Marmora Ave., Skokie, 965-2619.

FREITAG, Ralph H.; Commerce, '52, B.S.; President, American Packaging Products, Paper Merchants, 4140 W. Fullerton, 39, AL 2-2400; r. 6701 N. Le Mai Ave., Lincolnwood.

FREIWALD, David A.; Tech., '63, B.S.; Chi Psi, Grad Student, Northwestern U., M.E. A.S. Dept., NU., Evanston, 492-5642; r. 2016 Sherman, Evanston. 869-9178.

FREMON, William J.; Law, '48 J,.D.; Asst. Dir., Labor Relations, Chicago and North Western Railway Co., 400 W. Madison, DE 2-2121, x 6563; r. 109 S. Forest, Palatine, FL 8-0054.

FRENCH, E. Tallaferro; E.C., '47, B.S.; Sigma Nu; Vice Pres., Ntional Creative Merc., Creative Display Corp., 1015 W. Grand, 666-4560.

FRENCH, Frederick E.; L.A., '39, B.S.; Phi Delta Theta; General Service Manager, Illinois Bell Telephone Co., 212 W. Washington, 6, 727-4242; r. Willow Brookwoods Long Grove, 634-3550.

FRENCH, George E.; Law, '47, J.D.; Phi Delta Phi, Partner, Willard & Bloche, 1011 Lake St., Oak Park, EU 6-7273; r. 101 Wesley, Oak Park, EU 6-6375.

FRENCH, James H.; L.A. & Com., '33; Delta Sigma Pi, Delta Upsilon; Sr. Ind. Engr., Western Electric Co., Inc., Cicero & Cermak Rd., 494-2433; r. 5838 N. Natoma, 31, NE 1-5169.

FRENCH, John W.; Engr. ',37; Delta Upsilon Dist. Manager, Packaging Div., Monsanto, Co., Chem (Lincolnwood), 7330 N. Cicero, 583-3636; r. 608 West St., Libertyville, 60048, 362-8943.

FRENCH, Robert S.; Arts, '42, B.S., Phi Delta Theta, Michigan Shores Club, Westmoreland Country Club; Vice Pres., The General Printing Co., Printers & Engravers, 2620 Fletcher St., CO 7-3200; r. 144 Woodstock, Kenilworth, AL 1-3003.

FRENTZ, William C.; Northwestern, '63, M.B.A.; Delta Kappa Epsilon; Investment Rep., Equitable Life Assurance Society, 29 S. LaSalle, FR 2-0400; r. 2531 W. 109th St., 55, 239-2762.

FRERICHS, George R.; Northwestern, '57, M.B.A.; V.P., Director of Research, Earle Ludgin & Co., 121 W. Wacker, 1, AN 3-1888; r. 1455 Sandburg Terrace, 10, 644-8381.

FRESE, Walter M.; L.A., '57, B.S.; Lambda Chi Alpha; Mfr Rep., Medicated Products Co., 3600 N. Talman, GR 7-8100; r. RFD Greenland, New Hamp.

FRETER, Louis P.; Com., '50, B.S.; Phi Eta Sigma; Partner, Freter-Hauke, Florist, 6913 W. Grand, 35, ME 7-7866; r. 4152 Argyle, PA 5-4639.

FREUTEL, James L.; LA. G., '45, '48, LA, B.S.; Owner, James L. Freutel, Insurance Brokers, 615 Milwaukee, Des Plaines, 724-0660; r. 1018 Castle, Glenview, SH 3-4148.

FREWERT, William H.; Com., '53, B.B.A; Manager, Touche, Ross, Bailey & Smart, 208 S. LaSalle St., 4, AN 3-6200; r. 103 Marengo, Forest Park, FO 6-3309.

FREY, Norman L.; Journ., '58-'59, B.S.-M.S.; English teacher and Journalism advisor, Niles Township High School East, Lincoln & Niles Aves., Skokie, YO 6-3800; r. 4911 W. Church St., Skokie, 679-2587.

FREY, Raymond Michael; Law School, '63, J.D.; Phi Alpha Delta, Legal Fraternity; Lwyr, Arrington & Healy, 135 S. LaSalle St., RA 6-1800; r. 5914 N. Magnolia Ave., 728-8246.

FREY, Thomas F.; Com., '49, B.S.; Delta Tau Delta; Partner, Arthur Andersen & Co., 69 W. Washington St., FI 6-6262; r. 719 S. Park Ave., Hinsdale, FA 3-4514.

FRIBERG, Carl L; Speech, '63, B.S., Radio-TV-Film; Alpha Delta Phi; Media Buyer, Clinton E. Frank, Inc., Advertising, 2300 Merchandise Mart, 54, 527-5900; r. 1358 N. Dearborn Pkwy, 10, 337-7166.

FRIBERG, Lee S.; C.C., '50, B.S.; Pi Sigma Phi; Sales Engineer; Olin Alum. Corp., 5151 N. Harlem, 775-5555; r. 5728 Richmond St. RA 8-0263.

FRIBERG, William E.; Gr. Educ., '53, M.A.; Phi Delta Kappa; Dean of Students, West Leyden High School, 1000 N. Wolf Rd., Northlake, GL 1-1710; r. 137 Richard Ave., Elmhurst, TE 2-0393.

FRICANO, Pasqual F.; C.C., '49, B.S.; Copy Writer, Cat. Advg. Div., Sears Roebuck & Co., Retail Sales, 925 S. Homan Ave., 265-4086; r. 939 Ferdinand, Forest Park, FO 6-4627.

FRICKER, Richard L; C.C., '54, B.S.-B.A.; Paint Chemist, Tousey Varnish Co., 135 W. Lake St., North Lake, 379-3402, 520 W. 25th, 16; r. 485 Utley Rd., Elmhurst, 279-8963.

AEOLIAN-SKINNER
ORGAN COMPANY
BOSTON

Builders of Distinguished Pipe Organs

FRIDLUND, John V.; Grad., Ed., '51, M.A.; Phi Delta Kappa; Super. of School, Berwyn, GU 4-6200; r. 414 North Elm, Itasca, Itasca 577.

FRIDSTROM, Carl L.; Chgo Com., '48, B.B.A.; Owner, Bob's Super Servicenter, Gas Station, 5354 N. Damen Ave., 25, LO 1-4323; r. 6615 N. Loron Ave., 46, SP 4-1953.

FRIDSTROM, Gustav R.; University College, Telephone Co., 208 W. Washington, 6, '54, Ph.B.; Staff Statistician, Illinois Bell 727-4397; r. 1020 S. Vine, Park Ridge, 823-3658.
silon Pi; Owner, F-W Assoc. Inc.; Sales

FRIEDBERG, J. F.; Law, '35, J.D.; Phi Epsilon Pi; Owner, F-W Assoc. Inc., Sales Agency, 3601 W. Devon, 463-4646; r. 336 Sheridan Rd., Wilmette, AL 1-2652.

FRIEDEL, Edward C.; CB, '32, Vice Pres. Alberto-Culver Co., Toiletries-Cosm., 2525 Armitage Ave., Melrose Pk., ES 9-3700; r. 1736 S. Meacham Rd., Palatine, FL 8-0063.

FRIEDER, Brian K.; School Teacher; Midlothian; r. 76 Elm St., Park Forest 60466, 748-5449.

FRIEDL, Sidney J.; Com., '45; Sales Rep., Troutman; r. 2626 Lincolnwood Dr., Ev-Evanston, DA 8-6896.

FRIEDLAENDER, Robert H.; Com., '48, B.S. in Bus. Adm.; Psi Gamma Rho; Treas., Sentinel Travel Bureau, Inc., 360 N. Michigan, 1, 467-4070; r. 5532 S. Shore Drive, 37, MID 3-4421.

FRIEDLAND, Sidney; Evanston Bus., '43, B.S.B.A; Graduate Bus., '59, M.B.A; Asst. to Treas., The Florsheim Shoe Co., 130 S. Canal St., 6, FR 2-6666; r. 703 W. Junior Terrace, 13, WE 5-4928.

FRIEDLANDER, Robert; U.A. Ill., '26, .BS.L. N.U., Law, '27-'28; Lambda Chi Alpha (ILL.), Phi Alpha Delta, (N.U.), Lwyr., 38 S. Dearborn, Rm. 1062, 3, ST 2-7086; r. 9529 N. Harding, Evanston, OR 5-4566.

FRIEDLANDER, Robert A.; L.A Grad., '55,-'57, B.A., M.A.; Instructor, Dept. of History, The U. of Illinois, Urbana; Lincoln Hall, 325, U. of Illinois, Urbana, Ill.; r. 251 South Ave., Glencoe, VE 5-1982.

FRIEDLANDER, Robert A.; Grad., '62, Ph.D.; Asst. Professor of History, University of Illinois, Dept. of History, Champaign, 61822, 333-1155; r. 251 South Ave. Glencoe, VE 5-1982.

FRIEDMAN, Bernard, Com., '39, C.C.; President, Brown Bros. Cartage Co., 2900 W. Taylor St. 25, NF 2-3831; r. 8916 Samoset Trail, Skokie, OR 4-1483.

FRIEDMAN, Burton W.; Music, '49, G.Mus., '50, B.Ed., M.M.; Pi Kappa Lambda; Principal, 624-6666; r. 9329 Cameron Ln., Morton Grove. YO 5-1285.

FRIEDMAN, Edward H.; C.C., '46, Dipl.; Psi Gamma Rho; Ptnr., Schur, Hauptman & Co., CPA's, 77 W. Washington, ST 2-6400; r. 1109 Asbury, Evanston, UN 9-4752.

FRIEDMAN, George S.; Medill Journalism '53, M.S.; Sigma Delta Chi; News Editor-writer, Columbia Broadcasting System, 630 N. McClurg Ct., WH 4-6000, x 340; r. 8932 Emerson, Des Plaines, 299-2847.

FRIEDMAN, H. R.; C. '57, B.S.; Controller, E. L. Edilmann & Co., 2332 Logan, BR 8-4540; r. 6206 N. Hoyne, RO 1-0439.

FRIEDMAN, Jack S.; Com., '47, B.A.; Copy Supervisor, Needham, Harper, Steers, Advertising Agency, Prudential Plaza, 527-3400; r. 1287 Lincoln Ave., S. Highland Pk., ID 2-5705.

FRIEDMAN, Kermit L; L.A., '40, B.S.; Owner, Cal-Touhy Pharmacy Inc., 2801 W. Touhy, 45, BR 4-1070; r. 2808 W. Albion, BR 4-3834.

FRIEDMAN, Leslie; Liberal Arts, '42; Tau Delta Phi; Owner-Partner, Capitol Wine & Liquor Co., 2440 W. 34th St., CL 4-9700; r. 6540 N. Kilbourn Ave., Lincolnwood, 46, OR 3-3925.

FRIEDMAN, Marvin J.; E.C. '48, B.S.B.A.; Dist. Mang., Chicago Motor Club, 4833 N. Broadway, LO 1-1818; r. 6321 N. Albany, 45, AM 2-7078.

FRIEDMAN, Maurice H.; G. Ed., '40, M.S.; Phy. Ed. Instr., Lane High School, Addison & Western; r. 6023 N. St. Louis, KE 9-0043.

FRIEDMAN, Melvin L.; A. '49, B.S.-C.H.; Asst. Mgr., Motorola Inc.; 1450 N. Cicero, ES 9-6700; r. 1343 W. Greenleaf, BR 4-9239.

FRIEDMAN, Michael L; Liberal Arts, '64 B.A.; Praetorians; Student, Northwestern Medical School; 303 E. Chicago Ave., 26,; r. 1632 W. Lunt, RO 4-2134.

FRIEDMAN, Paul M.; Education, '55, M.A.; Phi Delta Kappa; Upper Grade Teacher, Jamieson School; r. 6242 Rockwell, 45, SH 3-7760.

FRIEDMAN, Robert B.; Eve. Div.-L.A.S. '62, Ph.B.; Alpha Sigma Lambda; Graduate Student, University of Illinois, 1853 W. Polk St., 60612, 663-3532; r. 5542 W. Jackson Blvd., 60644, ES 8-8319.

FRIEDMAN, Robert E.; Com., '36; Tau Delta Phi; V.P., Hunter-Gaby Studios Inc., Advertising, 415 N. Dearborn, 10, 527-1935; r. 8924 Forestview, Evanston, OR 5-3986.

FRIEDMAN, Saul H.; Law, '37, B.S., '39, LL.B.; Tau Epsilon Rho; Secy., Co-Op Electric Supply Co., 812 W. Jackson, 7, ST 2-6770; r. 237 Greenleaf, Wilmette, AL 1-3190.

FRIEDRICH, George K.; E.Com., '50, B.S.; Phi Kappa Sigma; Works Manager, Simmons Co., (Living Room Div.), Furniture Mfr., Elm & Bluff Ave., La Grange, FL 2-9110; r. 6 Elmwood Drive, Naperville, EL 5-2455.

FRIEL, Leonard G.; Political Science, A. '28, B.S.; John Marshall, '31, J. D.; American Legion, Account, Justin A. Caron & Co., 7327 North Ave., River Forest, FO 9-7150; r. 838 S. Euclid Ave., Villa Park, TE 2-6943.

FRIES, John H.; Grad. of Bus., '64, M.B.A.: Manager, Central Services, City Products Corp., Merchandising Concerning, Wolf Road at Oakton, Des Plaines, 299-2267 x 335, r. 2206 S. Ashland, Palatine, 392-8242.

FRIES, Peter A.; Business, '62, B.S., B.A.; Manager of Accounting, Booz, Allen, Hamilton, Mang, Consit., 135 S. LaSalle, FI 6-1900; r. 5057 N. Troy, RO 3-5261.

FRIGO, Anthony T.; Journalism, J. '62, B.S.; Sigma Nu; Teacher, Infant Jesus School, Flossmoor; r. 11201 Vernon, 60628, PU 5-7572.

FRINK, William R.; Journalism, '50; ATO, SDX; Sports and Staff Announcer, WCFL Radio, 666 Lake Shore Drive, 222-1000; r. 2606 Central, Evanston, UN 9-1772.

FRISBIE, Bruce D.; L.A., '58, B.A.; National Opinion Research Center, University of Chicago, PL 2-6444, x 69; r. 1154 E. 54th Pl., 288-6908.

FRISBY, Roy Miller; C.C., '29; Tau Delta Kappa; Business Consultant, Retired; r. 1201 Chestnut, Wilmette, AL 6-0442.

FRISCHE, Mathias J.; A., '21; Law, '23, A.B., LL.B; Gamma Eta Gamma; Retired; 6312 N. Paulina, BR 4-6622.

FRITSCHLE, John H.; Music, GMu., '57, M.M.; Real Estate Broker, Town & Country Real Estate, 1410 Waukegan Road, Glenview, 273-5460; r. 725 Hunter Rd., Glenview, PA 4-8415.

FRITZ, Charles M.; Tech., '47, B.S. M. E.; Phi Mu Delta; Sales Mgr., Anning Johnson Co., Engineers & Contractors, 1959 Anson Dr., Melrose Pk, CO 1-3636; r. 1021 S. Lincoln, Park Ridge, 823-8854.

FRITZ, Ray E.; Business (Evening) '56. Dipl. Freight Claim Supervisor, The Quaker Oats Co., Merchandise Mart Plaza, 54, 527-0600; r. 804 Meyer Ave., Mt. Prospect, HE 9-0892.

FROBISH, Birt E.; A., '20, B.H.D.; Delta Upsilon; Lodge, American Legion; Assistant Supt., Dwight D. Eisenhower High School, 127 and Sacramento, FU 9-0218; r. 12319 Highland, Blue Island, FU 5-1739.

FRODIN, James J.; Graduate-Business 59, Fall; M.B.A; Economic Analyist, United Airlines, P O. B.ox 8800 66, 625-1400 625-1400, x 2752; r. 10433 S. Morgan, BE 3-5864.

FROEHLICH, Edmund W.; Law, '01, L.L.B.; retired; r. 284 Delta Road, Highland Pk., ID 2-3144.

FROEHLIG, William J.; L.A., '50, B.S.; Owner, William J. Froehlig (Catering Service), Northbrook; r. 1111 Voltz Road, Northbrook, 272-2272.

FROGH, Daniel G.; Liberal Arts, '61, Ph.B.; Director, Construction Estimator, Gen. Conco., Inc., Construction, 1709 W. Washington; r. 719 Erie St., 383-1776.

FROH, Joseph T., Jr.; A., '52, B.S.; Owner, Froh-Photography; r. 438 N. Spring Ave., LaGrange Park, FL 2-0813.

FROHARDT, Elmer P., Jr.; Tech., '51; Owner, B.F. Television Service, 7613 W. Addison, NA 5-4716; r. 3620 N. Oleander '34.

FROHNAPFEL, George J.; C.B., '57, B.S.; Slsman., Mac Sim Bar, Mfr. of Paperboard Mill, 228 N. LaSalle 1, CE 6-1798; R. 915 S. Ashland, La Grange FL 2-2030.

FRONCZAK, Robert J.; E.B., '61, Men Off Campus, Accountant, Stenographic Machines, 8040 N. Ridgeway, Skokie, OR 5-1600; r. 6915 Oakton Court, Niles 31, YO 7-7764.

FRONCZAK, Robert Vi.; U.C. (evenings) '55, Ph.B.; Sales Rep., Supervisior, The Borden Milk Bo., 1400 S. Hannah, Forest Park, MA 6-4426; r. 924 David Dr., Bensenville, 766-4718.

FROST, Albert H.; Com., '36,; Phi Gamma Delta; Midwest Div. Mgr.; U.S. Plywood Corp., 3850 Carnation Blvd, Franklin Park, 678-2500; r. 821 S. Chester, Park Ridge 823-5616.

FROST, Jack P.; Liberal Arts & Law, '38 & '40, B.S. LL.b.; Tau Epsilon Rho (Law frat.) Jack P. Frost, Attorney at Law; 120 W. Madison St. 60602, 726-2607; r. 811 Madion Ave., Highland Park, ID 2-3845.

FROST, Lewis S.; Com., CC. '46, B.S.; Partner, Frost, Ruttenberg, & Rothblatt., C.P.A.; 6416 N. Ridgeway, 45, 267-7888; r. 6728 N. Bosworth, 60626, AM 2-3995.

FROST, Ralph J., Jr.; Arts, '36, B.S., Grad. Ed., '38, M.A.; Phi Delta Kappa; Assistant Superintendent, Township High School Dist. No. 207, Dempster St. & Potter Rd., Park Ridge, 825-4484; r. 1611 Ashland Ave., Des Palines, 827-5670.

FROSTHOLM, Andrew J., Jr.; Eng., T.I., '64; Pi Kappa Alpha; Construction Inspector, Robert L. Novak & Co., 1582 Des Plaines, Des Plaines, 827-6631, 336 Longacres, Palatine 60067, 939-4750; r. 1501 Cottonwood Lane, Mt. Prospect.

FROSTHOLM, Donald M.; C.B., '58, B.S., B.A.; Self-Employed, Donald M. Frostholm, Accountant, 77 W. Washington, 60602, ST 2-6345; r. 51 Wayland Lane, Roselle, 529-3126.

FROWICK, Lawrence H.; Com., '42, B.A.; V.P., Continetnal Ill., National Bank & Trust Co., 231 S. LaSalle St. 90, 828-2384; r. 2400 Ewing, Evanston, UNn 4-1773.

FRUEH, James G.; Bus., '57, B.S.; Triangle; Stock Brkr., Hornblower & Weeks, Hemphill, Noyes & Co., 134 S. LaSalle, FR 2-7500; r. 766 Therese Terr., Des Plaines, 299;2721.

FRUMKIN, David; Ev. Com., '42, B.S.C.; Partner, Hisrch, Frumkin, Roberman & Cina, C.P.A.'s, 65 E. Southwater St., 60601, FI 6-0280; r. 990 Cherry Tree Lane, Glencoe, 60022, BE 5-1991.

FRUMKIN, Leonard, C.C., '47, B.S.; General Mgr., Bailey's Beautician Supplies, 224e Harrison, CH 3-1600; r. 5847 N. Dranke, CO 7-3795.

FRYE, Newton P., JR.: Princeton, '40, B.A.; N.U., Law, '45, J.D.; Phi Delta Phi; Ptnr., Schiff, Hardin, Waite, dorschel, & Briton, Attys., 231 S. LaSalle, 4, CE 6-4500; r. 389 Hazel Ave., Highland Park, HI 2-6656.

FRYKMAN, Laurence M.; Com., '34; Sales Rep., Remington Rand Office Mach., Div. of Sperry Rand Corp., 4441 Oakton St., Skokie, 677-5920; r. 1381 Sunnyside Ave., Highland Park, ID 2-1260.

FRYSTAK, Anthony F.; C.C., '29, Dipl.; Chi Sigma Nu; V.P. & Sec., Poor & Co., Railway Supplied, 80 E. Jackson, 4, HA 7-3347; r. 930 N. East, Oak Park, EU 6-9003.

FUCHS, Theordore; G.S., '37, M.A.; Prof., School of Speech, N. U., Evanston, UN 4-1900; r. 2207 Maple, Evanston, UN 4-6233.

FUCHSSTEINER, Walter R.; '34, Controller, Niedert Motor Service, Des Plaines, 824-6101; r. 333 Graceland Ave., Des Plaines 824-1542.

FUKA, William F.; E.B., '47; Burlington Railroad; r. 18419 Gottschalt, Homewood, SY 8-2646.

FULCO, Joseph S.; Grad., Ed., '55, M.A., E.I., Ed.; School Adm., Cultural Anthropology, Toastmasters Club; Asst. National Buyer, Sears, Roebuck & Co., 3245 W. Arthington, 265-4520; r. 3719 N. Sawyer 18, 463-6691.

FULCOMER, Paul M.; Journalism, Grad. Work, '27-'28; Assistant Manager, University Club of Chicago; 76 East Monroe St., 60603, RA 6-2840; r. 15 East Ohio St., 60611, SU 7-8222.

FULENWIDER, John E.; Tech. Inst., '52, Grad., Tech., '57, B.S.E.E., M.S.E.E; Triangle; Castle Park Association, Castle Park, Michigan; Dir. of Research, Automatic Electric Laboratories, Inc., 400 N. Wolf Rd., Northlake, 562-7100; r. 1914 Larkdale Dr., Glenview, 724-7021.

FULLAGAR, William W.; L.A., '37, B.S.; Alpha Delta Phi; Member, Stevenson, Conaghan, Hackbert, Rooks & Pitts, Law, 208 S. LaSalle St., FR 2-5600; .r 2320 Isabella St. Evanston, GR 5-0602.

FULLER, Alan B.; Eng., '35; V.p.; Mc Elvain Mortgage Co., Mortgage & Investments, 111 W. Washington, 2, ST 2-8520; r. 2356 Dewes St., Glenview, PA 4-0998.

N. H. McLENNAN, INC.

CEILING SYSTEMS & TATE ACCESS FLOORS

4740 W. Chicago Ave. **287-0900** **Chicago 51, Illinois**

FULLER, Charles II; Com., '48, B.S., C.L.U.; Phi Kappa Psi; Member of Million Dollar Round Table; Ins. Broker, Charles Fuller II & Co.; Ins., 1 No. LaSalle, CE 6-5700; r. 73 Locust Rd., Winnetka, HI 6-2927.

FULLER, Curtis, G.; Journalism, '38, M.S.J.; Theta Delta Chi (Wis.), Sigma Delta Chi (Wis.); President, Clark Publishing Co., 845 Chicago Ave., Evanstin 60204, 869-2550; r. 1314 Isabella St. Wilmette, AL 1-3780.

FULLER, Jacques, G.; L.A., '42, B.S., Kent Coll., Law, '49, LL.B.; Sigma Nu; Chicago Bar Association, Executive Director, 29 S. LaSalle, 3, ST 2-7348; r. 455 Miller Dr., Elgin, SH 6758.

FULLER, Leon E., Jr.; Engr., '37, B.S., U. of Chicago '53, M.B.A.; Sigma Nu; Div., Supt & Slab Plate & Alloy Rolling Div., United States Steel Corp., Steel Prods.; 3426 E. 89th, 17, SO 8-4000; r. 801 Park Dr., Flossmoor, SY 8-3050.

FULLER, William E.; Com., '32, B.S.C.; Beta Theta Pi, Chicago Transportation Club, Chicago Traffic Club; Vice-President, Yule Truck Lines, Inc.; 950 W. 21st St., 8, CA 6-4923; r. 3229 Hartzell, St., Evanston, **DA 8-5678.**

FULLERTON, Charles B.; U. of Ill., '11, B.S., l. '12, L.Z.; Beta Theta Pi; Retired;; r. 418 Valercia Ave., 11, DU 1-2196.

FULLERTON, Lawrence W.; U.C., '55, Ph.B.; Elect., Commonwealth Edison Co., 1701 S. First Ave., Maywood Fi 3-5500 r. 747 S. Cuyler, Oak Park, VI 8-1960.

FULPER, John A.; Bus., EB '58; Elks, Skokie Atheletic Assn.; Salesman, Addressograph & Multigraph Corp., Office Equip., 440 N. Wabash, 11, 527-2025; r. 707 Apple Tree Lane, Deerfield, 945-5192.

FULTON, Robert D.; E.C., '49, B.S.; Alpha Tau Omega; Advert. Redp., National Geo-Graphic, Prud. Plaza, 1, SU 7-8385; r. 506 Radcliffe, Deerfield, WI 5-2599.

FULTZ, Bruce H.; A., '57, B.S.; Sigma Phi (Beloit); Accountant, Sieberg & Co.; r. 737 N. Ottawa, Park Ridge, 823-5020.

FUMA, Michael J.; N.U, Law., L. '53, J.D., N. D., A.B., Phi Alpha Delta-Law., Ill., &M Chgo. Bar Assn.; Attorney, 7035 W. North Oak Park, EU 3-6930; r. 7831 Greenfield, River Foredt, P R1-8163. ..

FUNK, William W.; E. Com., '47, B.S. Phi Mu Delta Appha Tau Owega; Sextant,-Amer., Market Assn., Manager Marketing Services, Feuestra Inc., 221 N. LaSalle, Chgo., 782-7960; r. 1336 S. Main St. Wheaton, 668-7575.

FUQUA, Ellis E.; Brown '45, B.A., L. '46, J.D., Phi Alpha Delta; Ptnr., Fuqua & Fuqua, Atty. at Law, 7 N. County, Waukegan, CH 4-0770; r. 235 Gillett, Waukegan, MA 3-2767.

FURAR, Frank A.; Com. '50, B.S. B.A., Delta Mu Delta, University, Alumni V.P., Finance, Treasurer, Assistant, Secretary, and Director, Danly Machine Specialties, Inc., 2100 S. Laramie Ave., BI 2-1800; r. 293 Bloomingbank Road, Riverside, HI 7-1475.

FURIE, Edgar P.; G.H.A., '57, M.H.A.; Employee P.ERSONAL Representative, 343 S. Dearborn, 922-3994; r. 1300 Lee, Melrose Pk., MU 1-5862.

FURLONG, Harry R.; E.C., '52, B.B.A., Lambda Chi Alpha; Media Buyer, J. Walter Thompson Co., Adv. Agcy., 400 N. Michigan, 11, MO 4-6700; r. 970 Cedar Lane, Northbrook.

FURLONG, James M.; A-'42; r. 2537 W. Carmen, 60625, 334-3492.

FURLONG, Paul J.; Law., '47, L.I.B., Phi Delta Phi Lgegal Fraternity; Gen. Atty., Ill. Bell Telephone Co., 212 W. Washington St., 727-2404; r. 1735 Asbury Ave., Evanston, UN 4-3113.

FURRY, Leroy W.; G.J., '41, M.S.; Public Relations Supv., Ill. Bell Telephone Co., 208 W. Washington, 6, 727-3536; r. 1003 N. President, Wheaton, MO 8-4764. Riverside, HI 7-1475.

FURTH, Lee J.; Com., '23, Phi Epsilon Pi; Standard Club, Pres., Furth and Co., 2100 E. 75th St., 49, MI 3-5400; r. 4950 Chicago Beach Dr., 15, PL 2-0303.

FYE, Richard C.; E.B., '59, Sigma Alpha Epsilon; B.P., Typo Ser., Typesetting,328 S. Jefferson, 06 AN 3-2431; r. 309 Ridge Rd., Wilmettee, 251-9429.

FYR, Donald W.; L. '64, J.D., Order of Tre Coif., Ill., Bar Assn., Assoc., Wilson & McIlvaine, Law Firm, 120 W. Adams St., 3, AN 3-1212; r. 740 N. Stone Ave., La Grange Pk., 354-8540.

GABER, Martin; L.A., '39 B.S.; Phi Epsilon Pi; Executive Vice Pres., F &F Enterprises Inc., 1733 Milwaukee 47, AR 6-8121; r. 2301 Greenwood, Wilmette AL 1-1940.

GABLE, Don; Ohio Wesleyan U., '35 B.S., Sigma Alpha Epsilon, Pi Delta Epsilon; College Fraternity Editors Assoc., Editors Assn., Historian & Past Pres., Treasurer, Chgo., Industrial Editors Assoc., Editor of The Record of Sigma Alpha Epsilon, College Public Relations, Assn., Sigma Alpha Epsilon; 1856 Sheridan Rd., Evanston, Ill., 60201, 262-9352; r. 7412 N. Greenview, Apt. 2-B, Chicago, 60626 Bus. DA 8-1856.

GABLIN, Wayne R.; Commerce, '52 B.S.; Chic Polio Swim Club, Semi Sr-Acct., Reynolds Metals Co., P.O. Box 239, Brookfield, BI 2-3152, Ext. 561; r. 3148 Prairie, Brookfield, 485-7374.

GABRIELSEN, Arthur, G.; E. Commerce '43 B.S.; S.A.E., Owner, Gabrielsen & Sons, Ace Hardware-Arlington Heights, CL 3-0540; r.75 E. Brookdale Rd., Palatine, 60067, FL 8-2737.

GADE, James A.; C.C., '52, B.S.C.; V.P. Pettibone Mulliken Corp., Mfg. Ind. Equipment, 4700 W. Division, 51 SP 2-9300; r. 4 N. 371 Briar Lane, Bensenville, Ill., PO 6-2428.

GADEK, Michael; N. U., L '14-'16; '19-'21; Vaparaiso Univ., '25 LL.B.; Atty., 2956 Milwaukee, 18, BE 5-7468; r. 5325 Pensacola, 41, PA 5-2428.

GADSKE, Richard E.; Graduate '40, Ph.D.; Eta Kappa Nu, Phi Delta Kappa, Dean of

DANLY MACHINE SPECIALTIES, INC.

Mechanical & Hydraulic Presses

Diemakers' Supplies

Phone BIshop 2-1800

2100 South Laramie Avenue **Chicago 50, Illinois**

D. B. Barker	'29	J. E. Hellgren	'29	L. L. Peterson	'30
B. F. Baumann	'31	John A. Jurena	'30	R. G. Rowe	'18
V. A. Courtney	'31	Mark Kemper	'24	P. W. Schade	'63
Thomas A. Cox	'49	H. A. Lansman	'31	William S. Smith	'34
Edward Datz, Jr.	'47	W. G. Miller	'46	Paul Stade	'24
W. A. Eggert	'31	C. W. Niebur	'57	P. K. Sturgeon	'37
R. H. Georgi	'48	J. W. Olson	'45	John Van Cleave	'51
Irving Griffiths	'37	T. L. Osborn, Jr.	'32	Peter Van Cleave	'49
L. W. Hagerup	'33	R. P. Palmer	'32	B. R. Wendler	'59
E. A. Halvorsen	'22	G. W. Peterson	'48	A. W. Ziegler	'48

KEMPER INSURANCE

CHICAGO 60640

WESTERN VENTILATING COMPANY

Ventilation and Air Conditioning Contractors

POWER PRESS FORMING
ROLLING—SHEARING
ARC—GAS AND SPOT WELDING
10 GAUGE AND LIGHTER STEEL
FABRICATION AND INSTALLATION

CHesapeake
3-3434-5-6

1019 W. Grand Avenue
Chicago, Illinois 60622

Students, New Trier Township High School, 385 Winnetka Av., Winnetka, Ill., HI 6-7000; r. 105 Fifteenth St., Wilmette, Ill., AL 1-4863.

GAEBLER, Robert; Graduate '59. M.S.; Dept. of Education, Psychologist-Proviso Township Area, 1201 S. Greenwood, 345-9050; r. 5009 Dorchester, 15, WA 4-0872.

GAGE, Alan S.; Commerce, '49, B.S., Bus. Adm.; Delta Epsilon Pi; Production Mngr., Jewel Tea Co., Inc., Barrington, Illinois. NE 1-4700; r. 739 Grove, Barrington, Ill., DU 1-0644.

GAGE, Albert E., Jr.; CC, '26, B.S.: Retired, 444 Highcrest, Wilmette, AL 1-7826.

GAGE, Edwin C. (III); E. Bus., '63 B.S., B.A.; Phi Delta Theta; M-In. Adv., U.S. Naval Air Corp (Should be Discharged March 1965), Foote, Cone & Belding-Advertising, 155 E. Superior, Chicago; r. 818 Clinton, Evanston, Ill., UN 4-6016.

GAGE, William Stewart; L. A., '48. B.S. Math.; General Manager Communication Products Div., Automatic Electric Co., Mfr., Communications & Control Equipment, 400 N. Wolf, Northlake. Ill. 562-7100. r. 2380 DeCook N. Ct., Park Ridge, Ill., 823-2980.

GAINER. Harold Joseph; Commerce, '38, B.S. in Commerce; Agent, Prudential Insurance Co., 2861 Central St., Evanston, Ill., UN 9-0206; r. 9216 N. Marion Ave., Morton Grove, Ill., YO 5-3956.

GAINES, Aaron G.; Commerce-Evanston '29, B.S. in Commerce; Vice President, Jones Frankel Com., Advertising Agency, 180 N. Wabash Ave., Chicago, Ill., DE 2-5745; r. 2714 W. Jarlath St., Chicago, Ill. 45, RO 4-3148.

GALBAN, Mariano Q.; Commerce. '42, Diploma; Assistant Manager, Don The Beachcomber, 101 E. Walton Pl., SU 7-8812; r. 2210 Grant St., Evanston, 869-6815.

GALBARZYK, Leslie Lucian; Lib. Arts '56, Diploma; Designer Engineer For Customer Products, Nibot Corp., Mfg. of Tools, Housewares & Plastics, 3700 W Pratt, CO 7-3060; r. 102 S. Taylor Ave., Oak Park, 848-4101.

GALBRAITH, Loren Dale; E. Commerce '49, B.S.; Lambda Chi Alpha; Rl. Estate Div., Jewel Tea Co. Inc., 1955 W. North. Melrose Pk., AU 7-6600; r. 1460 Rosita Dr., Palatine, FL 9-1817.

GALBRAITH. Michael Morrison; Graduate Business. '60, M.B.A.; Project Engineer, DeSoto Chemical Coating, 300 S. State Chicago Heights, IN 8-3200; r. 33 Cedar, Park Forest, Ill., 748-6173.

GALE. Willis D.; '23, '24. B.S., M.S.; Phi Beta Kappa; Chgo., Indian Hill. Dir. Commonwealth Edison Co., 72 W Adams, 60690. RA 6-1200; r. 216 Lake St., Evanston, DA 8-2166.

GALEN, Allen; C.C., '39 Diploma; Alpha Gamma Phi; C.P.A., Allen Gallen. 11 S. LaSalle, 3. CE 6-6960; r. 8508 Harding, Skokie. OR 3-6640.

GALGANO, John Henry A.; Law, '26, '29. J.D.; Sigma Delta Kappa; 77 W. Washington. 2, CE 6-2904; r. 248 Shenstone, Riverside, 447-5234.

GALL, Edward A.; C.B., '61 B.A.; Delta Mu Delta; Office & Traffic Manager, Alpha Portland Cement Co., 300 W. Washington St. 6, ST 2-1300; r. 2703 W. Belden Ave., 47, DI 2-1985.

GALL, Edward C.; C.B., '57, Accountant. Bell Telephone Co., 165 N. Canal. DE 2-6100; r. 589 Edgewood. Elmhurst TE 2-6848.

GALLAGHER, Emmet T.; C. Com., '30. Diploma; Office Atty., Commonwealth Edison Co., 72 W. Adams, 3, 6-1200; r. 116 Kenmore Ave., Elmhurst.

GALLAGHER. John J.; T.T., '47 B.S., E.E.; Phi Kappa Psi; Pres., Gallagher Asphalt Corp., Paving Contrs., 181 Indiana Ave., Thornton, IN 8-5010; r. 1019 Brassie, Flossmoor, SY 8-3882.

GALLAGHER, John P.; C.C., '37; Tau Delta Kappa; Director McKinsey & Co. Mgmnt. Consultants, 3000 Prudential, MO 4-6080; r. 231 E. 3rd St., Hinsdale, Ill., FA 3-5365.

GALLAGHER, Joseph V.; Mus., '49, B.M.; 14 Winthrop Lane Roselle, LA 9-7577.

GALLAGHER, Thomas K.; Bus. Admin., GB-61, M.B.A.; Systems Analyst U.S. Gypsum Co., Candy, 101 S. Wacker Dr., 321-4072; r. 1141 S. Wisconsin, Oak Park, EU 3-5128.

GALLAS, Jack A.; L. '50, '52, B.S.,LL.B.; Delta Upsilon, Phi Delta Phi; Asst. Vice Pres., LaSalle National Bank, 135 S. LaSalle. ST 2-5200; r. 2633 Broadway, Evanston, DA 8-4362.

GALLER, Gerald H.; Law, Acct. U. of Ill., '59, '56, J.B., B.S.; Phi Alpha Delta, Council on Foreign Relations Amer., Ill. & Chi Bar Assn., International Hospitality Center, Assoc., David Altman, 299 S. LaSalle, 4 RA-6-6363; r. 422 Briar Place, Chicago, 935-0124.

GALLOWAY, W. Marshall; L.A., '20, B.A.; Alpha Delta Phi, Derv; The Mid-Day Club, Registered Representative. Lee Higginson Corp.,Investment Securities, 231 S. LaSalle, FR 2-4500; r. 810 Ingleside Pl., Evanston, UN 4-5653.

GALT, Arthur T.; N.U., '01, LL.B.; Semi-Retired Lawyer, 231 S. LaSalle, DE 2-6835; r. 54 E. Divison, SU 7-8266.

GALT, Bernard L.; U. of I., '39 '40-'41. D.S.C. MU.;Podiapry, Chiropodist, 3735 W. Chgo., 51, VA 6-5471; r. 8934 Forest View Rd., Skokie, OR 5-4146.

GALT, William C.; L.A., '40. B.A.; Real Estate Mgr., Galt & Galt, 231 S. LaSalle, Rm. 1365, DE 2-6835; r. 56 E. Division, 10, WH 4-5668.

GALVIN. John P.; Economics, '48. L.A.; Phi Delta Theta; Owner Ins., 175 W. Jackson, HA 7-3450; r. 110 Wentworth, Glencoe, VE 5-3666.

GAMET. Merrill B.; Engineering, '27, '28 U. of Wis., '38, B.S., C.E., M.S., Hydraulic & Sanitary Engr.; Theta Xi; Sanitary Engineer Director, U.S. Public Health Service, 433 W. Van Buren St., 60607, 828-5253; r. 800 Hunter Rd., Glenview. Ill., 60025, PA 4-5431.

GAMMELGARD Peter Nickolas; Engr., '34, B.S.; Kappa Phi Gamma; V. P. Refining Div., Pure Oil Co., 200 E. Golf Rd., Palatine, LA 9-7700; r. 995 N. Dairylane, Palatine, FL 9-0522

GAMMIE, E. Bruce.; Law, '64, J.D.; Attorney. Gardner, Carton, Douglas, Chilgren E. Waud, 33 S. Clark St., RA 6-2452; r. 1441 Canterbury Lane, Glenview, Ill., PA 9-2144.

GANAKOS, Nicholas G.; Commerce, ED. '49 ; Sales National Cash Register, 223 N. Michigan, 1. RA 6-2121; r. 8117 S. Marshfield, 20, 873-8932.

GANE, Frank H.; Bus., '35, Ph.D.; Beta Gamma Sigma. Delta Sigma Pi; Professor of Finance, Northwestern. 161-Visiting Professor, '55-57-U. of Phillipines of Finance, Grad., School Bus. Adm., Stanford "U." '60 (Summer Session), Wash. U., Seattle, Northwestern "U", U 4-1900; r. 107 Lawndale, Wilmette, AL 1-1287.

GANNON James P.; C.B., (Acct.), '50, B.S.; Budget Executive Inst., National Assn. of Accts., Manager of Managements Consulting Service, Lybrand Ross Bros. & Montgomery Public Accts. & Management Consultants. Board of Trade Bldg., 427-5070; r. 4029 Johnson Western Springs, CH 6-0930.

GANO, Robert E.; (Evening Div.), Commerce, '59, B.S., B.A.; Lambda Chi Alpha; Engineer (Industrial), Western Electric. Hawthorne Station, Chicago 23, 494-3232, Ext. 3868; r. 227 N. Morgan, Wheaton, MO 8-5236.

GANSAUER, Herbert E.; Liberal Arts, '35, B.S.; Alpha Delta Phi; Owner, H. E. Gansauer Co., Office Furniture, Forms & Systems, 105 W. Adams St., Chicago 3, Illinois, FR 2-3457; r. 18129 Harwood Ave., Homewood, Illinois. SY 8-4716.

GANT, William H.; "N" Commerce '59, B.S.; Revenue Office, U.S. Government, Internal Revenue, 724 W. 64th, HU 3-6701; r. 6203 S. Indiana Ave., 37, NO 7-3248.

GANZ, Philip J.; C.C., '48, B.S.; Chi Sigma Nu; Div., Sales Mgr., Sears Department Store, 1601 N. Harlem, GL 3-2346; r. 3 Park Rd. Ct., Lombard, MA 7-7478.

GAPP, Anton; Graduate, '61, M.S.; Secretary-Treasurer, Chicago Stamping and Manufacturing, 3432 N. Ravenswood, 13, GR 7-1203; r. 1028 Rolling Pass Glenview, AV 6-7145.

GARAND, Rudolph J.; E.C., '33, B.A.; Owner, The Garand Barber Shop, 1902 Belmont, LA 5-0307; r. 1902 Belmont, 13.

GARARD, James L., Jr.; Grad. Sch. of Com., '55, M.B.A.; Registered Representative, Smith, Barney & Co., Investment Banking, 39 S. LaSalle, Chicago, 3, Ill., RA 6-6400; r. 525 Thornwood Lane, Northfield, HI 6-6734.

GARBACZEWSKI, John M.; U. of Arizona, C.C. '48, '50, B.S., B.A.; Alpha Kappa Psi, Sigma Alpha Epsilon; Partner, Chesdan Rest. & Lounge, 4465 Archer, 32, BI 7-6771; r. 3849 W. 59th, 29, VI 7-9173.

GARBE, Donald L.; Business, '60, B.S., B.A.; Lambda Chi Alpha, Beta Alpha Psi; Senior Acct., Ernst & Ernst, 231 S. LaSalle, 60604, AN 3-5300; r. 574 Merle, Wheeling, 537-5094.

GARBERDING, Philip W.; Engrg., TI'61,; Forman, 20 Century Manufacturing Com., 429 Bradly, Libertyville, EM 2-4200; r. 500 E. Austin, Libertyville, 362-7021.

GARDNER, Allan; E.C., '42, B.S.; Slsmn., Wells-Gardner, Radio & T.V. Mfg., 2701 N. Kildare, AL 2-8220; r. 735 Windsor, Glenview, PA 4-6397.

GARDNER, Rev. Fred; Ed. '34, Bs. Ed.; Education, Retired Minister, Tabernacle Baptist Church, 2212 S. Oak Pk. Ave., Berwyn, Ill.; r. 330 N. Parkside Ave., Chicago, 60644.

GARDNER, Henry Alansin, Jr.; Law, '39, J.D.; Phi Delta Phi; Vice President, LaSalle St. Press, 325 W. Ohio 10 MI 2-9333; r. 573 Grove St., Glencoe, Ill., VE 5-1930.

GARDNER, Philip E.; Speech, '53, U. of Ill., '58 B.Arch.; Phi Upsilon; Philip Gardner Architect, 1401 N. Hudson, 60610, 642-2450.

GARDNER, Richard, A.; Evanston, '50, B.S. in Bus. Ad.; Controller, American Roller Co., 1342 N. Halsted St. 22, MO 4-1000; r. 1743 Harrison, Glenview, PA 4-6619.

GARDNER, Robert A., Jr.; Yale, N. U., Law, '43, '49, B.A., J.D.; Delta Kappa Epsilon (Yale), Phi Delta Phi (N.U.); Gardner, Carton, Douglas, & Chilgren, Lwyrs., Rm. 1430, 33 S. Clark, 3, RA 6-2452; r. 666 N. Sheridan Rd., Lake Forest, CE 4-9384.

GARDNER, Robert H.; A. '35, (Amherst Coll. '36, B.A.): Delta Tau Delta; Gardner & Jones, and Cowell, Public Relations Counsel, 79 W. Monroe, Chgo., 3, ST 2-5000; r. 400 N. Kenilworth, Oak Park, VI 8-9106.

GARDNER, Stephen G.; Undergraduate '61; Sears Roebuck & Co., Sales Division Manager, 63rd St. & Halsted, Chicago, TR 3-4600; r. 26 S. Westmore, Lombard, Ill. MA 7-1955.

GARDNER, Theodore J.; Ed., '41, B.S.; Stadium Supr., Lane High School, 2601 W. Addison; r. 5321 W. Devon, 46, NE 1-4239.

GARFIELD Maynard M.; Evanston Com., '52, B.S.; Praetorians, Lecturers in Charge of Sales Covers, N.U. Univ., Evening Div.-Chgo Campus, Pres., Garfield Assoc. Consultants in Sales, Vice Pres., Golomb & Garfield, Advertising Sales Prom., 8532 Auers, Skokie, OR 4-1837; r. 8532 Auers, Skokie, OR 4-1837.

ALLIED VENDING CO.

738-1660

GARFIELD, MILTON; '41, Phi Delta Kappa; Partner, Garfield, Linn & Co., Advertising, 333 N. Michigan 60601, FI 6-8686; r. 939 Forest Ave., Evanston.

GARFIELD, Russell Charles; E.C., '39, Tau Delta Phi; Slsmn., Mesick & Mesick, Inc., Representatives, Mfg. Zippo Lighter, 36 S. State St., 3, FR 2-6717; r. 1420 Estes, 26, 262-5123.

GARGAS, Chester; L.A., '37, B.S.; Wranglers, Intramurel Dir., Northwestern University, 492-5240 Evanston, UN 4-1900; r. 815 Central, Evanston, GR 5-1881.

GARIGLIO, Raymond J.; Music, '56, Master of Music; Solo Clarinetist N.B.C. Symphony Orchestra, N.B.C. (Channel 5) Television, Merchandise Mart, SU 7-8300; r. 946 S. Charlotte, Lombard, 627-2982.

GARLAND, Sherman Allen; N.U., '32, '35, B.A., M.A.,J.D.; Tchr., Nichols Jr. High, (North Shore Hotel); r. 1611 Chicago Ave., Evanston, UN 4-6400.

GARLAND, Solomon N.; A. '40; Slsmn., Joseph Bublick & Sons, Clothing, 1233 S. Halsted, 7, SE 3-3838; r. 6631 N. Campbell, RO 4-9560.

GARLAND, Thomas H.; Com., '56, B.S.; Sales, Sawhill Tubular Prod., 919 N. Mich., WH 3-1050; r. 446 Birchwood, Elk Grove, HE 7-1819.

GARLICH, Marvin O.; Ed., '60, E. D.; Supt. of Schools, School Dist. 74, Lincolnwood, Ill., 6950 E. Prairie, Lincolnwood 45, Ill., OR 5-8234; r. 8901 McVicker Ave., Morton Grove, Ill., YO 5-5168.

GARNETT, Cyrus L.; Univ. Chgo., '06, Ph.B.; U. N., Law, '06-'08; Beta Theta Pi, Phi Delta Phi; Chairman of Board, Motor Vehicle Casualty Co., 209 N. York, Elmhurst, 379-7335; r. 232 E. Walton Place, WH 4-2226.

GARRETT, Frederick C.; E.C., '61, Sigma Alpha Epsilon; Architect, Crescent Landscape Co., Architectural Landscaping, 10500 S. Western, BE 3-4848; r. 1339 W. 97th St., 43, 233-1916.

GARRETT, Thirkield; L.A., '39, B.A.; Alpha Phi Alpha; Field Rep., Social Security Admin., 1256 W. 69th St., Chicago 36, Ill., TR 3-6200; r. 8030 St. Lawrence, Chicago 19, Ill., VI 6-7764.

GARRETT, William Buford; Com., '49; Phi Kappa Sigma; C.A.A. Chief Exec. Club, Pres., Allied Vending Co., Automatic Merchandising, 2100 N. Magnolia 14, EA 7-1471; r. 2938 Indianwood Rd., Wilmette, AL 1-9390.

GARRIGAN, Robert E.; Law, L '32,; Atty., Housing & Home Finance Agency, 828-5917; r. 640 Bruce Ave., Flossmoor, SY 8-4092.

GARRIGUES, Richard D.; Tech. Inst., '59, B.S., E.E.; Systems Engineer, International Business Machines Corp., 7321 Lake St., River Forest, CO 1-9020; r. 1106 Hayes Ave., Oak Park, VI 8-1612.

GARRISON, Eli W.; C.C., '39; Office Systems Salesman, Remington-Rand Div. of Sperry Rand Corp., 444 N. Michigan, 527-2440; r. 914 Greenwood, Wilmette, AL 1-3569.

GARRISON, Victor C.; A., '57, Ph.B.; Engineer, Raulend Corp., Montrose & Knox, 41, MU 5-5000; r. 520 Clarendon, KI 3-6984.

GARRISON William L.; Grad., G '50, Ph.D.; Professor of Geography, U. of Northwestern, 492-7462; r. 624 Central St., Evanston, PA 4-0686.

GARRITY Daniel E.; Bus. Adm., '23, B.S.; Div. Manager, Ill. Gas Co., 615 Eastern Glen Ellyn, MA 9-2500; r. 203 E. Oak Ave., Wheaton, MO 5-1169.

GARRITY, John T.; Loyola Univ. '37, B.A.; Nu-Law, '40, J.D.; Gamma, Atty-at-Law, 105 W. Madison 11 S. LaSalle 392-4400, RA 6-3754; r. 615 E. Grove, Arlington Hts., CL 5-2388.

GARRITY, Richard James; Tech., '58, M.S. in M.E.; Product Engineer, International Harvester Co., 10400 W. North Ave., Melrose Park, Ill., ES 8-4100 Ext. 677; r. 6416 N. Leavitt St., Chicago, Ill. BR 4-7506.

GARROW, Jr. John P.; C.C., '50, Vice President, Columbian Lithographing, 547 S. Clark, WA 2-3550; r. 816 E. Liberty Dr., Wheaton, MO 8-2566.

GARTNER, Bernard David; Grad., '58, MBA.; Advertising Field Consultant, McDonald's System, Inc., 221 N. LaSalle, FI 6-6750; r. 2109 N. Hudson, 935-9295.

GARTNER Stewart I.; Law, '58, J.D.; Tau Epsilon Rho; Lawyer. Gordon & Reicin, 33 N. LaSalle, ST 2-1481; r. 604 Laramie, Wilmette 256-2920.

GARVEY, Thomas J.; C.C., Loyola, '50, B.S., '62, LL.B.; Lawyer, Thomas J. Garvey, 33 N. LaSalle Suite, (1131) RA 6-3520; r. 1737 N. 77 Ct. Elmwood Park.

GARVIN, Arthur J.; C.C. '54, Diploma; Credit Manager, Waltham Watch Co., 231 S. Jefferson, AN 3-7555; r. 833 Willow Dr., Chicago Hts., SK 5-2924.

GARVIN, James Elwood; Medical, '46, M.D.; Phi Rho Sigma, Assistant Professor of Biochemistry, Northwestern University Medical School, 303 E. Chicago Ave. Chicago, Ill. (11), 649-8649; r. 116 Dupee Pl., Wilmette, AL 6-1417.

GARWIN, Jack Robert; Com., '58, M.B.A.; Administrator, Garfield Park Community Hospital, 3821 Washington, Chicago 24, VA 6-8300; r. 5421 N. Christiana. Chicago.

GASIOR, T. B.; Liberal Arts, '40'-43, B.S., D.D.S.; Delta Sigma Delta, Dentist, 6841 Archer Ave., 586-2127; r. 967 Taft Rd., Hinsdale, Ill., FA 3-2454.

GASKEL, John Justin; Commerce, '47. B.S.; Alpha Delta Phi, Beta Gamma Sigma, Beta Alpha Psi; University Club of Chgo., Secretary & General Counsel, Booz Allen & Hamilton Inc., 135 S. LaSalle, 60603, FI 6-1900; r. 1360 N. Lake Shore, 60610, WH 3-5295.

GATEHOUSE, Richard A.; Commerce '59, M.B.A.; Consultant, Peat, Marwick, Mitchell & Co., 111 W. Monroe, Chicago, Ill., FI 6-7200; r. Route 1 Box 982, W. Chicago, 231-1473.

GATES, Alonzo L.; Acct., CB.. '64,; General Accountant, Ceco Steel, Steel Fabricators, 5601 W. 26 St. Cicero, BI 2-2000; r. 10118 Lyndale Ave., Melrose Park, 60164, 455-3208.

GATES, Bruno S.; Ged., '50. M.A.; Teacher, Leyden Township High School, Potter Rd. & Dempster Pk. Ridge; r. 106 S. W., Waverly Pl., Mt. Prospect. 392-1984.

GATES, Harvey W.; L.A., '22, None; Phi Kappa Sigma; Retired 7-31-64, Auditor, Elgin Joliet and Eastern Ry Co. P.O. Box 1411, Joliet, Ill., BI 2-2407; r. 204 N. Center, Joliet, 722-5649.

GATES, Leon Bernard; Lib. Arts, '56, B.S.; Kappa Alpha Psi.; Elm School, Forestville, North Center Upper Grade School, 44 & St. Lawrence; r. 1132 E. 45th St., 285-1092.

GATES, Merrill P.; Education, '51, M.A.; Assistant County Superintendent of Schls., DuPage County, 222 E. Willow Avenue, Wheaton, MO 8-2300; r. 810 E. Chicago Ave., Naperville, EL 5-1182.

GATES, Myron C.; Engr., '29, B.S.; Alpha Delta Phi; Dist. Com'l. Mgr., Illinois Bell **Telephone, 10 N. Utica, waukegan, ON 2-9997; r. 480 W. Westleigh, CE 4-0262, Lake Forest.**

GATES, Norman A.; Ed., '58, B.S.; Teacher, Leyden Township High Schl., 3400 N. Rose Franklin Pk., 678-7710; r. 4315 N. Damen, 18, GR 2-6786.

GATES. Paul L.; Ged., '51, B.S., M.S.; Kappa Delta Pi; Attending Univ. of Iowa; r. 2524 Rhodes St., River Grove, 453-1839.

GATHMAN, James A.; E.C., '38, B.S.; Sales Furniture, Wieboldt Inc., Harlem & Irving Pk., NA 5-8800; r. 3245 Newcastle 34, PA 5-3386.

GATZKE, Walter J.; Lib. Arts, '63, Ed. Ph.B.; Section Mgr., Quality Control, A.B. Dick Co., 5700 W. Touhy, Chicago 48, Ill., RO 3-1900 Ex. 348; r. 7410 N. Crawford, Skokie, Ill., 60076. OR 3-8052.

GAUDIO Anthony; E.C., '36, B.S.; Tres.-Controller, Schna dig Corp.-Div. of Inter., Furniture Mfgs., 4820 W. Belmont 7, KI 5-2300; r. 7021 N, Mankato 31, SP 4-4857.

GAUDIO, Frank J.; C.C., '54, B.S.; r. 737 Berkeley, Elmhurst 833-7212.

GAUER, Michael P.; Tech., '45, B.S.M.E.; Partner, Gen. Contractor, 5612 North Ave. 39, NA 2-7040; r. 225 Crabtree Lane, Glenview, PA 4-1685.

GAUGER, Earl C.; Speech, '58, B.S.; Copy Writer. Leo Bornett, Co., Inc., Adv., Prudential Plaza, Chi. 1, Ill., CE 6-5959; r. 3550 Lake Shore Drive, Chi. 13, Ill., LI 9-4836.

GAULT, John W.; Educ., Ged., '61, M.D.; School Teacher, Niles West High School, Oakton at Edens Hwy.; r. 820 Lake St., Evanston, GR 5-6398.

GAUTHIER, George A.; L.A., '38, B.S., L. '41, J.D.; Phi Alpha Delta; Supr. Claims Dept., Home Insurance, 175 W. Jackson, HA 7-0630; r. 6852 Keeney, Niles. Ill. YO 7-8176.

GAUTHIER, William P.; Business, '64, B.B.A.; Delta Mu Delta; Manager Data Processing, Elgin Watch Company, 107 National, Elgin, Illinois, SH 2-3300; r. 560 Center, Elgin, Illinois, SH 2-7803.

GAVAGAN, Thomas A.; J., '49, B.S.; Copy Editor, Chicago Daily News, Sun-Times Bldg., 321-2827; r. 3305 Bristol, Waukegan, MA 3-5313.

GAVARD, Arthur H.; Ed., '46, B.S.; Phys. Ed. Covenant Club, 10 N. Dearborn. 1 ST 2-9474; r. 334 Grove, Oak Park, VI 8-9628.

GAWIN, Adolph J.; Tech., '47, B.S.; Chief Engr. in Special Projects, Bell & Howell, Photographic Equip., 6800 N. McCormick, Lincolnwood, OR 3-3300; r. 5142 Dobson Ave., Skokie, OR 4-5147.

GAYDA, Chester J.; C. C., '49, B.S.-B.A.; General Maintenance, Accurate Cast Products Investment Castings, 1847 W. Carroll 12, SE 3-7918; r. 4043 N. Harding 18, KE 9-6173.

GAYNOR, Malcolm M.; L., '56-'58, LLB.,BSL.; Tau Epsilon Rho; Associate, Schwartz & Cooper, Atty's., 33 N. LaSalle 2 RA 6-0845; r. 3151 Central. Wilmette, AL 6-1183.

GEANNOPOULOS, Nickolas Peter; Commerce, '48, B.S.; Theta Xi; Partner, Geannopoulos and Company, Real Estate and Insurance Brokers, 3147 Logan Square, Chicago 47, Illinois EV 4-5000; r. 6862 W. Gunnison, Harwood Hts., Illinois, UN 7-2333.

GEBHARDT, Kenneth A.; L.A., '56, B.A.; Data Processing Jewel Tea Co., 1955 W. N. Ave., Melrose Park, FI 5-0500; r. 5861 N. Forest Glen Chicago 46, KI 5-9243.

GEBHARDT, Thomas E.; Grad. Journalism, '59, M.S.J.-Advtg., Pi Alpha Mu; (National Journalistic Advtg. Society), Teacher; r. 7358 S. Euclid 49, DO 3-8133.

GEBHART, Leroy J.; Grad., '62, M.A.; Teacher, Morton High-Jr. College. 2400 Austin Blvd. Cicero; r. 2313 Second Ave. N. Riverside, HI 7-3737.

GEE, Jr. James W.; Bus., EB., '63, Sae., Adv. Mgr., Gee Lumber Co.. 2600 W. 79th St. 52, GR 6-7400; r. 2329 W. 119 th St., Blue Island, 388-5635.

GEE, Kenneth A.; Bus., '56, B.S.; Chi Psi; Secretary, Gee Lumber Co.. 2600 W. 79th St. 60652, GR 6-7400; r. 515 W. Maple Hinsdale, Ill., FA 3-7641.

GEGNER. Dr. Lawrence E.; Chgo. Coll., A-'30, D.D.S.; Sigma Alpha Epsilon; Delta Sigma Delta; Dentist, 30 N. Michigan ST 2-6363; r. 804 Judson Ave., Highland Park, ID 2-2938.

GEHM, Russell F.; Lib.-Arts, A '39, B.S.; Manager, Price Water House, FR 2-8080. Prudential Plaza; r. 6601 Sioux 46, RO 3-3588.

GEHR, Arthur C.; Law, '49, J.D.; Phi Gamma Delta; Partner, Isham Lincoln & Beale, Law Firm, 72 W. Adams 3, RA 6-0425; r 605 Essex Rd., Kenilworth, 251-2165.

GEHRING, William J.; Tech., Dec. '63, B.S., E.E. Products Coodinator, Motorola Inc., 4545 W. Augusta Blvd., SP 2-6500 Ex 463; r. 3659 N. Sawyer, KE 9-3324.

GEIER, Beryl A.; C., CB., '25, Diploma; awyer, 10 S. LaSalle, RA 6-4142; r. 5050 S East End Ave. 15, NO 7-5050.

GEIGEL, Robert C.; Northwestern C.C. '17; Alpha Kappa Psi; Life and General Insurance-Broker, 120 S. LaSalle St. 3, AN 3-1920; r. 7344 N. Ridge Blvd. 45, SH 3-7332.

GEIGER, James Gordon; Evanston Bus., '50, B.S.,B.A.C.P.A.; Accountant II Internal Auding, Univ. of Illinois, Medical Building, 833 S. Wood, 663-7090; r. 745 North Grove, Oak Park, 848-1192.

GEIL, Lloyd H.; NW-Journalism. '34, M.A.; General Manager, Poultry and Egg National Board. 8 S. Michigan Ave. 60603, FR 2-0356; r. 1043 Manor Drive, Wilmette, AL 1-6421.

GEILEN, Joseph H.; Commerce, '16, N.Y.U.-B.C.S. '14, Delta Mu Delta; Certified Public Accountant, 77 W. Washington 2, ST 2-1763; r. 1435 Arthur (26), RO 1-0688.

GEILS, Alfred E.; Eng., '41. B.S.M.E.; Senior Research Engineer, Borg Warner Corp., 827-3131, Wolf & Algonquin Des Plaines, Ill.; r. 203 S. Parkway, Prospect Hts., CL 3-1788.

GEIMAN J. Robert; Speech, '53, B.S.; Pi Kappa Alpha, Phi Delta Phi; Attorney, Peterson Lowry Rall Barber & Ross, 135 S. LaSalle St., Chicago 3, AN 3-7300; r. 1330 W. Birchwood Ave. Chicago 26, 338-0333.

GEIMAN, Louis H.; N.U., Law, '12, LL.B.; Law Dept., Ass't. Corp. Counsel, City of Chicago, Room 511, City Hall, 2, RA 6-8000; r. 1330 Birchwood 26, SH 3-2647.

GEIMER, James Philip; Evanston Bus., '58, B.S.; Beta Alpha Psi; Controller, St. John & Co., Food Processing Equipment Manuf., 5812 S. Seely 60636, PR 8-4200; r. 1638, Forest Rd., La Grange Pk., 352-2708.

GEIMER, William W.; Marquette, N.U.L, '59-63, B.S., J.D.; Attorney, Brown, Jackson, Boettcher, Dienner, 53 W. Jackson 60604, HA 7-0757; r. 1138 W. Pratt 60626, 338-1547.

GEISLER, Robert F.; C.C., '46, Diploma; Mgr.-Partner, Paul Pettengill & Co., C.P.-A.'s., 14 N. Genese Waukegan, MA 3-3450; r. 2220 University Waukegan ON 2-0777.

GEISS, Albert E.; Eng., '41, B.S.,I.E.; Delta Upsilon; Vice Pres., Bowman Dairy, Dairy Products, 201 N. Wells 60610, 645-6225; r. 411 N. Edgewood, LaGrange Park, FL 2-2011.

GELDMEYER, James F.; L.A., Loyola, '55-'61, L.A., M.A.; School Counselor, Psychiatric Social, Des Plaines Jr. High, Education, 824-1136; r. 6408 N. Hermitage, AM 2-9034.

GELLERSTED, Wendell H.; E.C., '39, Edwards & Deutsch Lithographing Co.; 4633 16th, Cicero, BI 2-4100; r. 2412 Noyes St. Evanston, GR 5-1976.

GELLMAN, Allen B.; N.W. U., '37, (McKinlok Campus); President, Elgin American International Inc., 1110 Pebblewood La-Glencoe, Ill., VE 5-1897; r. Same as Above, VE 5-1897.

GELMAN, Charles A.; Evanston Bus. '49 B.S.; C.P.A. Wrigley Bldg., 410 N. Michigan Ave., DE 7-4959; r. 1070 Princeton St., Highland Park, Illinois.

GELS, Clarence B.; Commerce, '45, B.B.A.; Director of Grocery Operations, Swift & Co., 115 W. Jackson Blvd., 431-2330; r. 1841 A West Morse Ave., 26, BR 4-8174.

GELSEY, Leonard S.; L.A., '37. M.A.; Distributor, Beltone Electronics Corporation, r. 1426 Hull Ave., Westchester, Ill., FI 4-7540.

GENIS, Bernard; L.A. & Law, '30-'31. B.S.L., J.D.; Asst. Att. Gen., State of Illinois, Office of Attr. General 160 N. LaSalle, FI 6-2000; r. 108 S. We Go Trail, Mt Prospect, CL 5-4888.

GENOVESE, Frank W. Jr.; L.A., '44, B.S.; Sigma Alpha Epsilon; Sls. Engr., Kelite Corp., Ind. Chems., 3401 W. Touhy 45, AM 2-4060; r. 1065 Woodfield, Libertyville, EM 2-0379.

GENSBURG, Avron S.; E.B., '46. B.S.; Tau Delta Phi; V.P., Genco Mfg. & Sls. Co., Mfg., Coin Operated Mach., 1725 Diversey 14, WE 5-4600; r. 140 Deer Park Ct., Highland Park, ID 2-8369.

GENT, John M.; L.A., '44, B.A.; Phi Kappa Psi; Manufacturer's Representative, Landon & Gent, 4225 N. Elston Ave., CO 7-5440; r. 550 S. Green Bay Rd., Lake Forest, Ill., CE 4-5575.

GENTRY, Robert G.; Ed-Ged., '49-'52, B.S., M.A.; Ass't Supt., Northbrook Elementary School, 1475 Maple Ave. Rd., Northbrook, CR 2-0600; r. 1240 Church, Northbrook, CR 2-4353.

GEOCARIS, Angelo George; U. Chicago, '42, B.S., L(NU) '48, J.D.; Ptnr. D'Angelo, Dahl, & Geocaris law firm, 11 S. LaSalle 3, CE 6-0020, Ptnr. Drake-Caris Enterprises, 100 E. Ohio 11. DE 7-3240, Pres., Caris Associated Inc., Schlitz Beer Distr., 5959 S. Lowe 21, 7-2240; r. 159 Sheridan Rd., Winnetka, HI 6-3165.

GEOCARIS, George F.; CB., '61, B.S., Georgetown Univ., Wash. D.C., '64. M.B.A.; Staff Assoc., American Medical Assn., 535 N. Dearborn, 527-1500; r. 9220 S. Ada, 60620, BE 8-8861.

GEORGE, Edward C.; Liberal Arts, '19, B.S.; Sigma Chi; Consultant, Midwest Stock Exchange, Room 1020-120 S. LaSalle St. 3, FI 6-1111; r. 627 Rice St., Highland Park, Illinois, ID 2-0476.

GEORGE, Joseph; C.C., '55, B.S.; Delta Sigma Pi; 6129 N. Kenmore 40, AM 2-0493; r. 5958 Winthrop.

GEORGE, Raymond E.; L.A., '22; Phi Kappa Psi; r. 1420 Park Ave., River Forest, FO 9-6527.

GEORGE Robert Todd; L.A., Grad. Bus., '58-'60, B.A., M.B.A.; Kappa Sigma Pi Mu Alpha, Phi Lambda Upsilon; Food Cost Control Engr., Procter & Gamble Manufacturing Co., Chemical, 1232 W. North 22, BR 8-1502; r. 8662 Gregory Lane, Des Plaines, 824-6351.

GEORGEFF Phillip; J., '54, B.S.; Track Announcer, Arlington-Washington Park, Exec. Sec'y. Ill. Thoroughbred, Breeders Ass'n., Trade Ass'n.; r. 1140 S. Julia Dr., Villa Pk., 833-9294.

GEORGEN, W. Donald; Law, '53, J.D.; Phi Alpha Delta; Manager, Touchs, Ross, Bailey & Smart, 208 S. LaSalle St., AN 3-6200; r. 12 S. Owen, Mt. Prospect, CL 9-3781.

GEORGEN, Wendell L.; E.C., '32, B.S.; Gen'l Supr., Plant Engrg., Rsch., International Harvester Co., 5225 S. Western, 9, GR 6-7700; r. 9226 S. Leavitt, 20. HI 5-7675.

GEORGI, Richard H.; Law L. '48, J.D.; Manager of A.N.H. Claim, Lumberman Mutual Casulty Co., 4750 Sheridan, LO 1-8000; r. 617 N. Pine St., Mt. Prospect, CL 5-7883.

GEORGIEFF, Nicholas A.; C.C., '57. B.S.; Order Dept., American Bridge Co., First & Bridge Gary, Ind., CE 6-9200; r. 4573 Garfield St., Gary, Ind., 884-4705.

GEPPERT, James Alan; Technological Institute, '55 B.S.C.H.E.; Alpha Chi Sigma; (Professional), Assoc., Wilson and Geppert 105 W. Adams St. 3, FR 2-3850; r. 120 Washington St., Glenview, DA 4-7679.

GEPPERT, Otto Emil; Commerce, '16. Spec. Student, Mason-Shriner, President-Treas.-Director, Denover-Geppert, 5235 Ravenswood Ave. 60040, LO 1-9200; r. 225 Central Ave., Wilmette. AL 1-0925.

DWYER KITCHENETTES — Sizes - 39 Inch to 96 Inch — Electric or Gas
World's Finest Compact Kitchen for Apartments, Cottages, Small Homes and Recreation Rooms
MURPHY BED & KITCHEN CO., INC.
EXCLUSIVE CHICAGO DISTRIBUTORS
1000 S. MICHIGAN AVENUE WAbash 2-7051

GERACI, Frank A.; Evanston Comm., '48 B.S. in Bus. Adm.; Delta Sigma Pi; Nat. Assn. of Accounts-K. of C., Assistant Treasurer, Laidlaw Brothers, A Div. of Doubleday & Company, Inc., Thatcher & Madison, River Forest 60305, FO 9-5320; r. 4928 Randolph St., Hillside, Ill. 60162, LI 4-8124.

GERAGHTY, Jr. Thomas F.; Law, B '41, J.B.; Partner, Wilson & McIlvaine, Lawyers, 120 W. Adams 2, AN 3-1212; r. 344 Palos Rd., Glencoe, VE 5-2051.

GERAS, Robert Thomas; Business '61, B.S.; Theta Delta Chi; Salesman, Koenig, Keating & Stead, Inc., 141 W. Jackson 4, 663-1900; r. 7526 Wilson Terr., Morton Grove, YO 5-2399.

GERBER, George A.; C.C., '51, B.B.A.; r. 7424 S. Shore Drive, SO 8-7894.

GERBER, J. Jay; Grad. School of Comm. (EV Campus), '39, Partner, Gonser, Gerber, Tinker & Stuhr, 38 South Dearborn St., Chicago 3, 263-1433; r. 25 West 8th Ave., Naperville, Ill., EL 5-1887.

GERBER, Joseph S.; Law, '36, B.S.; Loyola, '38, J.D.; Nu Beta Epsilon Partner, Gerber, Berman & Woodruff Law Firm, 1 N. LaSalle, FI 6-6622; r. 2601 Jerome 45, RO 1-0049.

GERBER, Kent J.; Commerce, '58, B.S.; Phi Epsilon Pi; President, Arthur Gerber Inc., Produce Commodities 300 W. Washington 6, DE 2-1106; r. 4250 Marine Drive, LA 5-0426.

GERBING, Frank Jr.; C.C., '35, Alpha Kappa Psi; C.P.A., Lybrand, Ross Bros. & Montgomery, C.P.A., 141 W. Jackson 4, HA 7-5070; r. 6160 N. Damen 45 HO 5-0886.

GERCH, Edward L.; L, '63, J.D.; Tau Epsilon Rho, Alpha Epilson Pi; Attorney, Commercial Discount Corp., 105 W. Adams 3, AN 3-5800; r. 2835 Lunt 60645, 761-0245.

GERCH, Morris S.; C.C., '37, Diploma; Lambda Gamma Psi; President, Amazon Manufacturing Co., Men's Sport's Wear (Wholesale), 333 S. Wacker 6, HA 7-6603; r. 1815 Keeney, Evanston, DA 8-6809.

GERDEN, Paul; Univ. Ill., '37 B.S.; Theta Chi, Phi Delta Phi; '40, J.D.; Gen'l Vice Pres. Admin., Abbott Laboratories, Pharmaceutical Mfr., 14th & Sheridan Rd., N. Chicago, 338-1600; r. 2600 Kenilworth, Wilmette, AL 1-6833.

GERING, Ronald R.; Commerce, '56, B.S.; Accountant, Joe Lowe Corp., 2000 N. George Melrose Pk., ES 9-1214; r. 2419 76th Ave., Elmwood Park, Ill., 456-6834.

GERKEN, Arthur E.; L.A., '38 B.S.; National Flexible Packing Assn.-LaGrange C.C., Gen'l Sls. Mgr. & V. P., H. P. Smith Paper Co., Paper Converters, 5001 W. 66th St. 38, PO 7-8000; r. 804 S. Madison, LaGrange, FL 2-3896.

GERKEN Paul S.; Valparaiso U., '64, B.A.; A-62; Pi Kappa Alpha; Grad. Student, Univ. of Chicago, Divinity School; r. 309 S. Stone, La Grange FL 2-1255.

GERLACH, Charles W.; C.B., '11; Retired; r. 231 Berry Parkway, Park Ridge, 823-1353.

GERLACH, Hilbert A.; C.B., '29, B.A.; Alpha Delta Sigma; V. P., Marshall-White Press.-I.S. Berlin Press, 3201 N. Kimball, 18, CO 7-5000; r. 615 S. Clifton, Park Ridge, TA 3-2339.

GERMAIN, Charles W.; Bus., '64, B.B.S.; Staff Supervisor (Personnel), Ill. Bell Telephone Co., 208 W. Washington St., Room 1706, 727-4185; r. 11001 S. Emerald Ave. 28, PU 5-1456.

GERMAN, Jr. George N.; Ed., Ged., '55,-'63; r. 4312 Madison Gary, Indiana, 887-1425.

GERMAN, Willard D.; C.C., '54, B.S.; Accounts Payable Supervisor, Szabo Food Service, Inc., Industrial Catering Management, 4242 S. First Lyons, HI 7-8230; r. 1123 Forest Rd. LaGrange Park, FI 2-7333.

GERMUSKA Thomas Allen; Journalism, '62, B.S.; Lambda Chi Alpha; Reporter, (Chicago Sun-Times), Field Enterprises-Editorial Division, 401 N. Wabash, 321-3000; r. 238 Washington, Oak Park, EU 3-4894.

GERN, Richard C.; Tech., '56, B.S.C.E.; Transportation Planning Consultant, Barton-Aschman Associates, Inc., Engineering Consultant, 1771 W. Howard, 338-3200; r. 950 Butternut Lane, Northbrook, CR 2-6133.

GEROULIS, James A.; '50, Ph.B.; Judge, Circuit Court of Cook County, Municipal Court of Chicago, County Bldg., FR 2-2680; r. 6289 N. Knox 46, PE 6-1273.

GERRARD, Edward R.; Baylor Medical school, '66, A., '63; Houston, Texas, Student (Home Temporarily); r. 504 Can-dota, Mt. Prospect, CL 3-0874.

GERRIE, Robert B.; Liberal Arts & Law, '48,-'51, B.S., J.D.; Sigma Chi Phi Delta Phi; Partner, McBride, Baker, Inienke & Schlosser, 110 N. Wacker Dr., Chicago 60606, FI 6-6191; r. Linden Ave., Ave., Wilmette, AL 6-0835.

GERRISH, Howard C.; C.C., '53, Diploma; Timekeeper, Campbell, Lowrie, Lauter Mich. Corp., Gen'l. Cont., 6307 Broadway, 26, 338-0300; r. 1338 Birchwood 26, HO 5-5621.

GERSHANOV, Fred F.; A '58, L, '61, B.A., J.D.; Tau Delta Phi; Assoc., Sonnenschein, Levinson, Carlin Nath & Rosenthal, Attornery, 77 W. Washington 2, AN 3-6400; r. 415 Aldine 60613, GR 2-2319.

GERSHANOV, Peter Leo; I.I.T., G.B., '55, '64, B.S.M.E., M.BA.; Production Manager, Fredrick Cooper Co. 466 W. Superior 60610, WH 3-3333; r. 7020 N. Kenton, Lincolnwood 60646, 679-1910.

GERSHBEIN, Leon Lee; G., '44, Ph.D.; Sigma Xi Phi Lambda Upsilon; Acs, Aaas Ias Nyas; Director of Northwest Inst. Medical Research, Biochemist to Northwest Hospital, Research, 5656 W. Addison St., SP 7-1025; r. 2836 Birchwood, Wilmette, AL 1-7841.

GERSHENZON, Samuel J.; C.C., '49, B.S.; Delta Mu Delta; Sec.-Tres., Skil Craft Playthings Inc., Toy Mfrs., 325 W. Huron 10, MI 2-6661; r. 9408 Hamlin, Des Plaines, 296-3195.

GERSHUNY, Sam; C.I., 42 Evanston E.B., '42, B.S.; Phi Delta Pi; Marketing Consultant, 75 E. Wacker Dr. 1. 236-9870; r. 1110 Judson Ave., Evanston. 869-2560.

GERSONDE, James R.; C.C., & G.C., '48,-'49, B.S.-M.H.A.; Alpha Delta Mu, Delta Mu Delta; Manager of Hosp. Div., American Business Forms, Inc., Hospital Consultants, 114 S. Canal 2, ST 2-4588.

GERST, Paul R.; T.I., '52, Sigma Chi; Pres., Greenwood Energy Products Corp., 6027 Northwest Hwy., 763-4999; r. 408 N. Kenilworth, Oak Park 386-3666.

GERSTACKER Robert W.; Northwestern Speech, '47, B.S.; Kappa Sigma; Director of Communications, Spector Freight System Inc., 205 W. Wacker 60606, CE 6-7220; r. 303 Hillside Ave., Glen Ellyn, 469-8624.

GERSTEIN Allen H.; Law, '62, J.D.; Lawyer, Merriam, Smith & Marshall, Attorneys, 30 W. Monroe 60603, FI 6-5750; r. 338 N. Beach, LaGrange Park, 354-7131.

GERSTEIN, Joseph M.; L, '51, J.D.; Attorney, Law Firm, 22 W. Madison 2, 334-3400; r. 4630 N. Beacon 40, RA 8-8025.

GERSTEIN, Shayle Jay; Grad.-Educ., '63, M.A.; Presently Acting, H. S. History Teacher & Counselor, Marshall High Schl., 3250 W. Adams 60624, 533-1153; r. 6135 N. St. Louis Ave., 60645, CO 7-0314.

GERSTEL, Sol.; J., '36, B.S.; Owner, The Gerstel Agency Inc., 161 E. Erie, 11, MO 4-4406; r. 888 Marion, Highland Park, 432-7210.

GERSTENBRAND, Jr., Konrad; E.C., '33, B.S.; Accountant, Winnetka Coal & Lumber Co., 594 Green Bay, Winnetka, HI 6-0734; r. 3700 Glenview Rd., Evanston, UN 4-0703.

GERTH, Floyd; C.C., '43, B.A.; Senior Optical Manf. Eng., Bell & Howell Co., 7100 N. Cormick, 45, AM 2-1600; r. 2203 Wessley, Evanston, UN 4-4356.

GERSTNER, Robert William; Tech. & Grad., '56, B.S., '57, M.S., '60, Ph.D; Acacia, Amer. Civil Liberties Union, Amer. Ass'n. for Advancement of Science, Amer. Soc. of Civil Engrs. Amer. Concrete Inst., Amer.

Assn. of Univ. Professors, Amer. Soc. of Eng., Education, Associate Professor, Univ. of Ill., Chicago, Sigma XI (Honorary), N. Congress Circle; r. 2628 Agatite 25, 539-5978.

GERTZ, Theodore G.; Law, '62, J.D.; Tau Epsilon Rho; D.S.L.-A.C.L.U.-I.V.I. Illinois Bar Assn.Assoc., Marks, Marks & Kaplan, 1 N. LaSalle, 2, DE 2-5195; r. 1256 Greenwood, Deerfield.

GERWIG, H. K.; C.B., '17, C.P.A.; Owner, Gerwig & Gerwig, 1324 Chicago Ave., Evanston, UN 9-0667; r. 2607 Harrison, Evanston.

GESE, Robert J.; Commerce, '53, Commerce; Unemployment Compensation Field Agent, Illinois Department of Labor, 117 E. 154th St. Harvey. ED 3-1640; r. 2628 Orchard St., Blue Island, Ill.. FU 5-3045.

GESKE, Raymond C.; A., '34; Acct. Analyst, Commonwealth Edison Co., 72 W. Adams, 90, RA 6-1200, Ext 2218; r. 7414 Olcott, 31, NE 1-9086.

GESLER, Robert M.; Univ., New Mexico, '47, B.S.; N.U., '49, M.S., '52, Ph.D.; Sigma Chi; Pharmacology, Baxter Lab Inc., 6301 Lincoln, Morton Grove, YO 5-4700; r. 834 Forest Ave., Deerfield, WI 5-4193.

GESMER, Jason N.; L.A., '51, B.SI.; Law, '53, LL.B.; Phi Epsilon ph; Tau Epsilon Rho, Law, Partner, Kleiman Cornfield & Feldman, 318 W. Randolph St., Chicago 6, RA 6-2922; r. 421 Ferndale Rd., Glenview, Ill., PA 4-4040.

GESSEL, Russel C.; C.B., '37; Alpha Kappa Psi; Vice Pres., National Porges Co., Whol. Sporting Goods, Elect. Goods, 812 W. Jackson, 6 ST 2-6770; r. 455 Chestnut St., Winnetka, HI 6-3372.

GESSLER, Arthur J.; Education, '57, M.A.; Professional—Delta Pi Epsilon; Business Education Teacher, Morton High School West, Berwyn, Illinois. 2400 S. Home Ave., Berwyn, PI 9-1800; r. 550 Surf St., Chicago. 60657. LI 9-7350.

GESTAUTAS, Vyto C.; C.C., '49. B.S.; Credit Rep., Inland Steel Co., 30 W. Monroe 3, FI 6-0300; r. 3301 S. Union, FR 6-7042.

GETER, Sr. Howard David; Law, '26, J.D.; Kappa Alpha Psi; Partner, Geter & Geter, 109 N. Dearborn, St., 2, RA 6-8614; r. 8435 Prairie Ave., RA 3-2083.

GETER, Jr. Howard D.; L.A., '44,-'50, J.D.; Atty.-Ptnr., Geter & Geter, Atty.-At-Law, 109 N. Dearborn 2, RA 6-8614; r. 8232 S. Rhodes, HU 8-3415.

GETHNER, Richard D.; Law, '51, J.D.; Attr., National Labor Relations, Federal Court House Building, 219 S. Dearborn, 828-8604; r. 820 Hinman Ave., Evanston 328-0542.

GETTEL, James R.; G. Comm., '55, M.B.A.; General Manager & Treasurer, Linear Inc.; 823 Emerson, Evanston, 475-1731; r. 2234 Asbury Ave., Evanston, UN 4-6725.

GETZ Arthur N.; Commerce, '47, B.S.; Sigma Alpha Epsilon; V. P. of Sales, Lit-Ning Products Co., Metal Business Office Accessories, 1791 W. Howard St., 764-5111; r. 1217 Forest. Evanston, Ill., DA 8-5828.

GIACINTI, Philip Joseph; C.C., '43. B.S.; Acct., Office Mgr., Frank Miller & Son, Inc., Processors of Saw-Dust & Mgrs. of Sweeping Com., Heavy Duty Detergent, 13831 S. Emerrald. Riverdale, IN 8-3500; r. 2529 W. 110th Pl. 55, BE 3-8253.

GIAMBRONE, Joseph William; B., '58. B.S.-B.A.; Delta Sigma Pi; Cooperative Merchandise Coordinator, Chicago Loop Junior College, 64 E. Lake St., Chicago 60601, 782-0200; r. 6206 N. Newcastle 60630, 763-8359.

GETER AND GETER

Attorneys At Law

HOWARD D. GETER, JR. '44
HOWARD D. GETER, SR. '26

109 N. Dearborn RA 6-8614

GIANNESCHI, Danilo; B.S.-B.A.; Commerce, C.C., '54, C.G., '59, M.B.A.; Vice Pres., Metalcraft Corporation, 1840 N. Clybourn, 14, SU 7-9780; r. 237 S. Prospect, Clarendon Hills, FA 3-7911.

GIANNESCHI, Lido C.; Bus., C.C., '50, B.A.; Delta Mu Delta; Tax Acc.. Sears Roebuck, 925 S. Homan, 265-4143; r. 405 W. Sixth St., Hinsdale, FA 3-4543.

GIANNIS, Michael P.; Law '57, J.D.; Phi Delta Phi; Masons, Attorney Giannis & Giannis, Att. Georges, 188 W. Randolph St. (1), FI 6-0725; r. 9340 Ozark, Morton Grove, YO 6-5299.

GIANUKOS, James P.; L.A. & Law, '60, B.A., '63, J.D.; Pi Kappa Alpha, Phi Delta Phi; Ass't Manager, Weller's Restaurant, Morton Grove, 901 Waukegan Rd., YO 5-1920; r. 8500 Skokie Blvd., Skokie, 60077, 677-5459.

GIBBONS, Charles H.; Commerce, '55. B.S.-Bus. Adm.; Phi Sigma Phi, Alpha Chapter; Sales Manager Eastern Division H. J. Jeffries Truck Line, Inc., Common Carrier, Specialized Machinery, Oil Fied, Road & Building, Heavy & Cumbersome Products Transport., 6027 Northwest Hwy., Chicago, 60631, 775-6250; r. 6743 N. Oconto Ave., Chicago 60631.

GIBSON, Charles E.; Tech.-Chem. Engrg., '53; Staff Engineer, Automatic Electric Laboratories. Inc., (C.L.), Telephone Apparatus & Systems Mfg.. ES 9-4300, 400 N. Wolf Road Northlake, 562-7100; r. 526 Warren Road, Glenview, PA 4-1455.

GIBSON, Jr. Clinton Edson; Liberal Arts, '35, Liberal Arts; Delta Upsilon; District Manager, Chase Brass & Copper Co., Inc., 5401 W. Grand Ave., Chicago. Ill., 60639, TU 9-4000; r. 717 E. Parkway Dr., Wheaton, Ill., 668-8489.

GIBSON, Jr. Dewitt C.; Journalism, '37, B.S.; Phi Delta Theta; Exmore Country Club, Chgo. Athletic Assn., Consultant, R. W. Steger Assoc. (Insurance) 135 S. LaSalle, FI 6-5588; r. 1205 Elm St., Winnetka, HI 6-3229.

GIBSON, Kenneth L.; Commerce, '54, Diploma in Commerce; Kappa Alpha Psi; Rev. Officer, Internal Revenue Service, 3301 S. Union (19), HU 3-6701; r. 5646 Maryland. (37), NO 7-6585.

GIDDINGS, Cyrus V.; Commerce, '33, M.B.A.; Delta Sigma Pi; Director of Development & Secretary For Lay Education, The Chiago Theological Seminary, 5757 University Ave., PL 2-5757; r. 216 S. Scoville Ave., Oak Park, EU 6-2746.

GIDLEY Barry F.; Commerce, '56, B.S.; Delta Tau Delta; Salesman, National Cash Register Co., Accounting Machines, 2821 Central St., Evanston, Ill., DA 8-8620; r. 228 Ridge Ave., Evanston, Ill., UN 4-4311.

GIERZYNSKI, Joseph M.; Accounting, C.B., '48, B.B.S.; Treasurer Dor-O-Matic, Door Control. 7350 W. Wilson, UN 7-7400; r. 525 E. Elizabeth, Lombard, MA 7-0095.

GIESCHEN, Thomas Edward; Music, '58, M.Mus.; Pi Kappa Lambda; Assistant Professor, Concordia Teachers College, 7400 Augusta St., River Forest, PR 1-8300; r. 552 N. Marion St., Oak Park. EU 6-0338.

GIESE, Vernon, H. J.; E.C., '51, B.S., B.A.; Delta Sigma Pi; Asst. Treas., William Wrigley Jr. Co., Chewing Gum, 410 N. Michigan. SU 7-2121; r. 4451 N. Kenton, 30, PA 5-2897.

GIESEL, Robert E.; A., '56. U. of Ill. '60, B.S.; Reports Supr., All State Ins., 7447 Skokie Blvd., OR 5-2200, Ext. 378; r. 1704 Myrtle Dr., Mt. Prospect. 439-1144.

GIFFENEY, Robert A.; E.C., '21, B.S.; Asst. Cashier, Lake Shore National Bank, 605 N. Michigan. 11, SU 7-1900; r. 10324 S. Rhodes, CO 4-7396.

GIFFORD, Robert C.; C.C., '57, B.S. Prod. Control, Dole Valve Co., Mfg. Auto & Appl. Parts, 6201 Oakton, Morton Grove, NI 7-7100; r. 2599 St. Johns, Highland Pk., ID 2-1513.

GIFFORD, William Allen Jr.; Business, '58, B.S.; Auditor, Glenn Ingram & Company, Certified Public Accountants, 111 W. Jack-

son Blvd. 4, 922-5446; r. 108 Redwood Lane Northbrook, CR 2-5791.

GILBERT, Burton E.; C.B., '58, Diploma; Accountant, Stanray Corp., R.R. Equipment Manf., 4527 Columbia Ave., SA 1-8670; r. 9006 Throop, 20, HI 5-3846.

GILBERT, Clarence A.; Law, '20, L.L.B.; Lambda Chi Alpha; Retired; r. 5854 N. Merrimac Ave., NE 1-7096.

GILBERT, Earl S.; S., '53, B.A.; Tau Delta Phi; Office Mang., Jefferson Chem. Co., 221 N. LaSalle, RA 6-1995; r. 5442 S. Harper. FA 4-1728.

GILBERT, III George G.; Speech, S., '50, B.S.; Sales Manager, Film Industries, Douglas Co., Motion Picture-Materials, 10 W. Kinzie, MO 4-7455; r. 7721 N. Sheridan Rd. 26, SH 3-5958.

GILBERT, Rev. Glenn G.; Educ., A.. '36, Ged., '38, M.A.; Wilmette Lutheran Church, 521 7th St., Wilmette, AL 1-4279; r. 700 Linden, Wilmette.

GILBERT, Harvey John; Commerce, '51, Asst. Supvr. Income & Special Taxes, Chicago. Burlington & Quincy R.R. Co., 547 W. Jackson Blvd, 6. WA 2-2345; 5. 4400 Elm St., Downers Grove, WO 8-7312.

GILES. Jr. George C.; Ged., '56, M.A., '64, Ph.D; Teacher, Northwestern University, College room 34, Evanston 492-3351, 835 S. Washington; r. 10108 Old Orchard, Skokie, 679-0378.

GILFORD, Sheldon W.; Jour., Ed., '56, J.. '53, B.S.; Sales Promotion & Direct Mail Adv. Mgr., Alden's Inc., 5000 Roosevelt Rd., 854-4141; r. 1943 W. Albion 26, RO 1-3562.

GILGIS, Wirt M.; E.C., '31, B.S.; Civil Engineer, State of Ill. Highway Dept., 160 N. LaSalle 354-3828; r. 5444 Grand, Western Springs, CH 6-5031.

GILKISON, Jr. Charles P.; Commerce, '50, B.S.; Delta Tau Delta; Account Representative, I.B.M. Corp., 520 N. Dearborn St., 341-7794; r. 163 Blueberry Rd., Libertyvill 362-1417.

GILKISON, John S.; Univ.-College IUC., 47, P.H.B.; Sigma Xi, Research Chemist Corn Products Co., Food, Argo Illinois Tech.-Div., 581-6800 (Ext. 539); r. 6852 S. Crandon 49, DO 3-5427.

GILL, Daniel E.; Business, '58, B.S.; Alpha Tau Omega; Senior Arthur Andersen & Co. 120 S. LaSalle St., FI 6-6262; r. 705 Dee Road, Park Ridge, 698-3465.

GILL, Edwin H.; E.C. '36, B.S.; Beta Theta Pi; Mgr., Chicago Office, Armstrong Cork Co., Building Materials, 6535 N. Irving, PE 6-9440; r. 1598 Dunbar Rd., Inverness FL 8-3022.

GILL, Jr. Franklin E.; Law, L. '56, J.D.; Columbian Univ. '51, B.A.. '53. M.A.; Atty., Pharmaceutical Products, 14 & Sheridan R North Chicago, 338-1600 Ext. 350; r. 909 Waukegan Rd., Deerfield 60015, 945-2979.

GILL, Franklin Irvine; Speech, '50, Owner, Northwestern Theatre Associates. Theatrical Equipment, 2540 Eastwood. Evanston, GR 5-5351; r. 839 Milburn St., Evanston, DA 8-4906.

GILL, George J.; Tech, '55, B.S.E.E.; Engineer II, Commonwealth Edison Co., 5059 Polk, ES 9-5050 Ext. 264; r. 4846 St. Paul, NA 2-0581.

GILL, Harvey B.; E. C., '30, B.S.; Tau Delta Phi: Gen'l Mrg., Sun Steel Co., 1700 W 74, 36. HE 4-3000; r. 6935 Paxton Ave., MI 3-5672.

GILL, Jr. Howard R.; T.I., '48. B.S.-E.E.; Phi Kappa Sigma; Publisher. Golf Digest, Inc. Periodical Pblg., 611 Davis, Evanston, UN 4 1141; r. 1317 Monroe, Evanston, Ill.

GILL, Joseph T.; C.C., '52, Diploma:, '57 B.-B.A.; Controller, E. F. Wonderlic, B.O. Box 7, Northfield, 729-0096; r. 8909 National Morton Grove, YO 5-0483.

GILLASPY, Joseph L; Commerce, '51, B.S.; Partner, Aerial & Commercial Associated Photographers. 5710 W. Lawrence 30, YO 6-7673; r. 5453 Conrad St., Skokie, YO 6-7673.

GILLELAND, Owen E.; Liberal Arts, A-'51, Civil Engineer. George Sollitt Construction Co., Industrial Manufacturing, 109 N. Dearborn, Chicago, RA 6-5330; r. 9445 N. LeClaire, Skokie, OR 5-6223.,

GILLEN, William R.; Liberal Arts, AED., '64, Ph.B.; Vice-President's Assistant, Data Processing Consultant Computers, 740 N. Rush St., Chicago 11, 943-1323; r. 99 Williamsburg Rd., Skokie, 677-5475.

GILLERMAN, Martin; Business, E.B., '57, Sel Employed, C.P.A., 203 N. Wabash, FI 6-4816; r. 8950 N. Lamon, Skokie 60046, 677-6971.

GILES, Peter E.; Commerce. '55, B.S., Bus. Ad.; Theta Chi Sextant; Sales Administration Fel-Pro, 7450 N. McCormick, Skokie, OR 4-7700; r. 929 Elmwood, Evanston, 823-3596.

GILLESPIE, Cecil; Graduate Business, '28, M.B.A.; Phi Gamma Delta, Delta Sigma Pi; Professor of Accounting, Northwestern University, School of Business, Evanston, 492-3741; r. 355 Ridge Rd., Kenilworth, AL 1-0880.

GILLETT, Lee E.; Commerce, '54, Diploma; Station Master's Office, Chicago and Western Indiana Railroad Company. 47 W. Polk Street, 5, HA 7-7500; r. 5537 N. Winthrop Ave., 40, BR 5-2375.

GILLETT, Paul W.; Evanston Business, '47, B.S., Bus. Adm.; Alpha Kappa Psi, Delta Mu Delta; Media Research Manager, D'Arcy Advertising Company, Prudential Plaza, Chicago 60601, Ill., WH 3-3600; r. 2834 North Cambridge Avenue, LI 9-0479.

GILLETTE. Kenneth G.; E.C., '33, B.S.; Phi Pi Phi; Personnel Manager, Butler Brothers, Whol. Mdse., Wof Rd. at Oakton, Des Plaines, 299-2261; r. 2310 Cowper, Evansto GR 5-4019.

GILLIES. Allastair; Commerce, '20, Diploma; Alpha Kappa Psi, Delta Mu Delta; Retired, r. 1500 Chicago Ave., Evanston, Ill., GR 5-3390.

GILLIES, Coll; Law, '21, LL.B.; Phi Gamma Delta, Delta Theta Phi; Retired; r. 1519 Hinman Ave., Evanston, DA 8-7855.

GILLIES, Donald A.; Law, '56, J.D.; Phi Delta Phi; Associates, Altheimer, Gray, Naiburg, Strasburger & Lawton, 1 North LaSalle, Chicago, 60601, FR 2-0345; r. 1227 Harvard Terrace, Evanston, UN 4-3157.

GILLIES, William R.; Business Admin., E.C., '41. B.S.; Furniture Representative, Sherill Upholstering Co., 1600 Merchanidse Mart, Chicago 337-4777; r. Woodland Lane, Deerfield, WI 5-2970.

GILLIGAN, John F.; Northwestern U., '64, Ph.B.; H. Hentz & Co., 141 W. Jackson Blvd., 60604. HA 7-6282; r. 472 S. Columbia St., Naperville, Ill., 355-5691.

GILLIGAN, John W.; Univ. Rochester, '42, A.B.; N.U. Law, '51, J.D.; Delta Upsilon, Phi Alpha Delta; Partner, Peterson, Lowry, Rall, Barber, & Ross, Law Firm, 135 S LaSalle. AN 3-7300; r. 22 W. 502 Balsam. Glen Ellyn, HO 9-3156.

GILLIGAN, William J.; '58, Ph.B.; President Scepter Publishers, 30 N. LaSalle, Chicago, Ill., 60602, ST 2-4643; r. 7225 N. Greenview, 465-4132.

ROBERT L. NOVAK & COMPANY
QUALITY CONTROL CONSULTANTS
Analysis, Testing, Research, Development of Construction Materials
1582 DES PLAINES AVENUE **DES PLAINES, ILLINOIS**

GILLIGAN, William J.; Northwestern Medical, '62, M.D.; Phi Beta Pi; Intern, Service Desk, Chicago Wesley Memorial Hospital, Orthopedics Dept., DE 7-6500; r. 5317 W. Washington, 44, ES 9-5674.

GILLILAND, Ralph Wilson; Commerce, '49, B.S.M.; Sigma Alpha Epsilon; Sales Manager, Illinois Tool Works-Fastex Div., 195 Algonquin Rd., Des Plaines. CY 9-2222; r. 1161 Vernon, Glenview, PA 4-4323.

GILLIN, John J., III.; Speech, '58, B. Speech; S.A.E.; Acct. Exec., Tatham-Laird Inc., 64 E. Jackson Blvd., HA 7-3700; r. 1580 Willow Rd., Northfield, 446-0715.

GILLISON, Charles P.; T.I., '49, B.S.E.E.; Elect Engineer, Automatic Electric Co., North Lake, ES 9-4300; r. 1000 Grove St., Evanston, CL 3-5299.

GILLS. Fred E.; Education, '44, M.A.; Phi High School, 345 E. St. Charles Rd., Elm- Phi Delta Kappa; Principa,l Sandburg Jr. hurst, TE 4-4534; r. 351 Hillside, Elmhurst, TE 2-6124.

GILSO, Alvin P.; C.C., '49, B.S.; Sales Rep., Chicago Lock Co., 4311 W. Belmont. 282-7177; r. 116 S. Hilusi, Mt. Prospect, 392-0625.

GILSON, Jerome L.; '58, J.D.; Phi Delta Phi; Assoc., Hume, Groen, Clement, Hume, Law Firm. 38 S. Dearborn, RA 6-4848; r. 449 Fullerton Parkway, 337-7047.

GILSON, Paul H.; Liberal Arts, A '25, Salesman, Northern Illinois Gas Co., 100 Shermer, Glenview, PA 4-6700; r. 312 N. Rose St., Park Ridge. 823-5580.

GILTMANE, Harry R.; L.A., '49, B.S.; Delta Upsilon; Vice Pres., Midwest By-Products Co., 141 W. Jackson Blvd., WE 9-4536; r. 1032 N. Oak Park, Oak Park, EU 6-7363.

GIMBEL, Lowell Leonard; School of Law, '55, Bachelor of Laws; Phi Epsilon Pi; Standard Club. Attorney at Law, Self Employed, Law Firm, 120 S. LaSalle, ST 2-4095; r. 5916 N. St. Louis, 45, 588-2339.

GIMBEL, Sidney L.; Commerce, Aug., '48, B.B.A.; National Honorary Accounting, Owner, Sidney L. Gimbel & Company, 120 S. LaSalle St.. ST 2-4095; r. 2415 Meadow Dr., Wilmette, AL 1-1355.

GIMINO, Thomas J.; E.B., '51, B.S.; Owner, Rig. Real Estate Consultant, 2946 River Rd., River Grove. GL 3-3449; r. 154 Linden, Elmhurst, TE 2-3388.

GIMPEL, Alan L.; C.B.. '27, Diploma; Office Manager, Lake Crest Corp., Finance, 3613 W. 95, Evergreen Park, PR 9-9600; r. 601 E. 32nd St., 225-7390.

GIN, David J.; Commerce, '50, Diploma in Commerce; Regional Partner, Horwath & Horwath. Certified Public Accountants, 100 W. Monroe St., 3, AN 3-3200; r. 218 Brown, Evanston 47. DA 8-6998.

GINGER, Herbert Albert; Business, '58, B.S.; Sales Manager, Multicopy Corp. Printing 1030 Davis Street, Evanston. DA 8-8515; r. 2413 Wing-Rolling Meadows, CL 9-1188.

GINGER, Leonard G., Dr.; L.A., '39, B.S.; U.C., '41, M.S., Yale U., '43, Ph.D.; Alpha Chi Sigma; V.P. of Research & Development, Baxter Laboratories. Inc., Pharmaceuticals. Morton Grove, YO 5-4700; r. 7822 Keeler, Skokie, OR 3-5934.

GINSBERG, Sydney H.; Commerce, '36. Owner, Pleasant Shop. 1952 E. 79th St., Chicago, Ill. 60649, ES 5-0400; r. 7932 S. Chappel Avenue 60617, SA 1-7095.

GINSBURG, Feed J.; N.U., Law, '36, B.S.L.; J.D.; Atty., 11 S. LaSalle. 3, FR 2-5133; r. 7915 S. Bennet, 17, ES 5-6755.

GINSBURG, Julius; Bus. Chicago, '50, B.A.; Delta Mu Delta; Owner, Julius Ginsburg, C.P.A., 2645 W. Peterson, 45, LO 1-4228; r. 4334 Bobolink Terr., Skokie, OR 3-1814.

GINSBURG, Seymour B.; Law, '57. J.D.; E. Bu '54, B.S.; Lawyer, Ginsburg & Hochberg, 2028 N. Campbell. Chicago, AR 6-5555; r. 201 Valleyview Dr., Wilmette, AL 1-7944.

GINSKI, Phil. F.; C.C., '17; Retired; r. 3933 N. Spaulding, 18, JU 8-0161.

GIORDANO, Frank S.; Speech, S, '61, B.S.; Singer. 1312 N. Laramie, ES 9-6135; r. 1312 N. Laramie Ave., 51, ES 9-6135.

GIOVAN, Theodore P.; C.C., '55, B.S.; Acc't. Exec., Branham Co., Radio, T.V., & Newspa Rep., 360 N. Michigan 1, CE 6-5726; r. 678 Minerva, Wauconda, JA 6-7086.

GISH, William R.; Accounting, C.C., '54, B.S.; Sales Supervisor, Ditto Inc., 6800 McCormick Blvd., KE 9-7300; r. 642 S. Chestnut St., Arlington Hts., CL 3-6480.

GISLASON, Neal K.; C.C., '56, Diploma; Clerk, Jos. T. Ryerson & Son Inc., Steel Warehouse, P.O. Box 8000-A. 80, RO 2-2121; r. 2318 N. Ruby, Melrose Park, GL 5-5018.

GITTLES, Gerald A.; Law, '57, J.D.; Phi Alpha Delta, Zeta Beta Tau; Assoc., Goldberg, Wigle, Mallin & Rivkin, 110 South Dearborn, CE 6-8131; r. 241 Sumac, Highland Pk., ID 2-4506.

GIUSFREDI, Albert C.; E.C., '51, B.S.; Theta Xi; Plant Mgr., Headly Mfg. Co.. Tool & Die Makers, 4374 Ogden 12, LA 1-3500; r. 403 Uvedale, Riverside, HI 7-2315.

GIVEN, Wallace J.; C.C., '48, B.S.; Office Mgr., Amphnol-Borg Elect. Corp.. Mfg. Elect Comp., 2801 S. 25 Ave., Broadview, CO 1-2000; r. 5409 Park, Downers Grove, WO 8-0986.

GIVERTZ, David; C.C., '42. Diploma; Auditor, Unemployment Dept., State Dept. of Labor, 4825 N. Kedzie 25, JU 3-0850; r. 5345 N. Christiana 25, JU 8-0859.

GIVLER, Walter M., Jr.; Commerce, '54, B.S.; Kappa Sigma; Assistant to Treasurer, Import Motors of Chicago, Inc., 3737 Lake-Cook Rd., Deefield, Ill., 272-5500; r. 2327 Corona Rd., Waukegan, Ill., MA 3-3485.

GJORUP, Warren L; '55, M.A. in Ed.; Phi Delta Kappa; Assistant Principal. Chicago Board of Education; r. 3232 W. Pierce, CA 7-8336.

GLAB, Gerald P.; T.I., '57; Chem., Automatic Electric Co., Mfg. Comm.-Equip., Northlake, FI 5-7111; r. 882 N. Paulina 22, MO 6-8552.

GLADER, Kenneth C.; E.C., '41. B.S.; Pres., K. C. Glader Co, 6056 Gross Point Road, Niles, 677-6030; r. 2416 Cherry Rd., Park Ridge 823-5456.

GLADISH, Harrel B.; E.C., '28, B.A.; Sigma NU; Staff Supt. Ins. & Rtirement U:nited Air Lines, Elk Grove T.S. 38, 625-1400; r. 4065 Lawn, Western Springs, CH 6-0227.

GLADSTONE, Myer H.; N.U., '12, LL.B.; Lawyer, 134 N. LaSalle, 2, CE 6-2530; r. 426 Briar Pl., 14, BU 1-3636.

GLASBERG, Joseph F.; C.C., '48, B.S.; Office Mgr., Helene Curtiss Ind. Inc., 4401 W. North Ave., 292-2241; r. 3324 Greenleaf, Skokie, OR 4-8380.

GLASER, Mitchell; E.C., '54, B.S.; Res. & Comm., 16 W. Washington, 2; r. 2624 W. Gregory, 25.

GLASER, Rollin O.; L.A., '55, B.S.; Detla Upsilon; English Teacher, New Trier High School, Winnetka, HI 6-7000; r. 605 Elmwood, Evanston.

AMERICAN LOUVER COMPANY
Division of Glass Gorham Company
CONSULTANTS AND DESIGNERS FOR THE LIGHTING INDUSTRY
5308 N. Elston Ave. — AV 2-5555 — Chicago, Ill. 60630

GLASGOW, John D., III; Denison U., '47, B.A.; U. of C., '52, M.B.A.; NU, L.'55, J:D., Phi Alpha Delta; Stock Broker, Alm, Kane, Rogers & Co., Investment Securities, 39 S. LaSalle, 3, FI 6-1620; r. 401 Lincoln, Mt. Prospect 259-0776.

GLASNER, Jr. LeRoy A.; L.A., '49, B.S.; Beta Theta Phi; Financial Analyst, Hallgarten & Co., Inst. Bnkrs, 231 S. LaSalle, ST 2-8033; r. 4732 Wallbank, Downers Grove. 964-1180.

GLASS, Bradley M.; E.C., '49, Princteton U. '53, B.A.; Michi. Law Schl., '59, L.L.B.; Assoc Littlejohn & Glass, Law Firm. 111 W. Monroe, 2, AN 3-3060; r. 723 Harppr Rd., Northfield, HI 6-6146.

GLASS, Neil M.; C.C., '48, B.S.; Administrator, Bethesda Hospital, 2451 W. Howard, 45, RO 1-6000; r. 713 Fairview, Park Ridge, TA 5-4608.

GLASS, Philip L.; Evan. Bus., '55, and Grad. Bus., '56, B.S., & Masters; Beta Alpha Psi, Beta Gamma Sigma; Corporate Controller, Judy Lee Jewels and Blanch-Ette Inc., 10232 S. Kedzie, Evergreen Park, Ill., 239-2900; r. 26 Turnbull Woods, Highland Park, Ill., 433-3377.

GLASS Robert D.; L.A. '58, B.A.,; Zeta Psi; Owner, Olive-E. Food Shop, 5507 W. Belmont, AU 3-4776; r. 6301 Henderson, 60634, PA 5-7146.

GLASS, Walter; L.A., '30, B.S.; Pres., Glass Gorham Co., Business Consultants, 5308 N. Elston 60630, AV 2-5555; r. 11 Country Lane, Northfield, HI 6-4026. . .

GLASS, Walter M.; E.C., '60, B.S.; Phi Delta Theta; Salesman, Telautograph Co., 1929 N. Harlem, 889-7011; r. 38 E. Schiller St., 664-2623.

GLASSER. Morris; Commerce, '24, Partner, Altschuler, Melvoin and Glasser, 110 S. Dearborn St., Chicago 3, CE 6-9500; r. 914 N. Kenilworth, Oak Park, Ill., EU 6-0669.

GLASSMAN, Philip H.; Law, '61, J.D.; Ass't. Attorney General, State of Ill., 2136 Lincoln Park West, 60614, 327-2859.

GLAUB, Robert A.; U. College, '51, Ph.B.; Dept. Mgr., Ditto Inc., 6800 McCormick Rd., KE 9-7300; r. Box 339 Route 1, Fox River Grove, Ill., 639-3368.

GLAUM, Donald H.; Commerce, '53, B.B.A.; Vice President Financial, Treasurer, Printing Plate Supply Co., 561 W. Washington 6, AN 3-3937; r. 14642 Dorchester, Dolton, VI 9-5198.

GLAYSHER, Gordon A.; L.A., '50, B.S.; U. Ill., '55, D.D.S.; Delta Sigma Delta; Dentist, 532 Duane, Glen Ellyn, HO 9-5385; r. 760 Main St., Glen Ellyn, HO 9-1238.

GLAYSHER, S. Gordon; C.C., '32, Diploma; '30, C.P.A.; N.U., Law, '39, LL.B.; Delta Mu Delta, Delta Theta Phi; Secy.-Treas Miami Corporation, Private Invsts., 410 N. Michigan, SU 7-6720; r. 740 Revere Rd., Glen Ellyn, HO 9-3952.

GLAZER, Myron; Law, '58, J.D.; Phi Alpha Delta; Self Employed, 180 W. Washington, 60602, ST 2-7090; r. 7055 N. Paulina, 60602.

GLAZIER, Edward M.; L.A., '35, B.S., L., '37, B.S.L.; Tau Epsilon Rho, Tau Delta Phi; Pres., Rothley Inc., Mfg. Clothing, 307 W. Van Buren 7, WA 2-7393; r. 337 Delta Rd., Highland Park.

GLAZOV, Burton E.; Bus., '60, B.S.; Tau Delta Phi, Beta Gamma, Beta Alpha Psi, Sigma; Att., Mayer Friedlich Spiess, Tier-Jierney, 231 S. LaSalle, ST 2-06000; r. 2801 0600; r. 2801 S. South Park, 225-6631.

GLAZOWSKI, Ray J.; E.C., '52, B.S.; Delta Sigma Pi; Account. Mgr., First Nat'l. Bank of Chicago, 38 S. Dearborn 90, FR 2-6800; r. 316 Barry, 14, WE 5-3204.

GLEASON, Leslie W. Jr.; C.C., '53, B.S.; Buyer-Fats & Oils, Great Atlantic & Pacific Tea Co., Food Chain, 188 W. Randolph, 1. FI 6-5151; r. 121 Howe Terr., Barrington. DU 1-1884.

GLEASON, Thomas L.; C.C., '48, B.S.; Budget Supv., Inland Steel Co., 30 W. Monroe 3, FI 6-0300; r. 10025 Turner, Evergreen Pk., GA 4-8782.

GLEAVE, Winston; C.C., '48, Diploma; District Credit Mgr., Swift Co., 115 W. Jackson, 431-2000, YA 7-4200; r. 706 N. Elmwood. Oak Park, VI 8-0494.

GLENN, Bruce K.; Jour., '55, B.S.; Phi Gamma Delta; President, Bruce Glenn, Inc., Advertising, 76 S. 8th, Minneapolis, Minn., 335-1575; r. 3146 W. Calhoun, Mpls., 920-3906.

GLENNER, Edward J.; T.I., '48, B.S.; Eta Kappa Nu; Engr.; Automatic Electric Co., Mfg. Telephone Equip., Northlake, ES 9-4300; r. 9313 N. Kenneth, Skokie, OR 5-9316.

GLENNIE, George W.; G. Ed., '35, M.A.; Teacher, Evanston Township High Schl., 1600 Dodge, Evanston, UN 4-9670; r. 912 Cornell, Wilmette, AL 1-9229.

GLENNIE James W.; Tech., '53, B.S.; Lambda Chi Alpha; Assistant to the President, A. C. Nielsen Co.. Market Research, 2101 Howard St. 45, HO 5-4400; r. 1450 Windcrest, Deerfield, WI 5-4535.

GLEGOROFF. William A.; G. Educ., '49 M.A.; Principal, South Shcool, Fullerton & Atlantic, Franklin Park, GL 5-7960; r. 3 N. 403 Wilson, Elmhurst, BR 9-5573.

GLESENER, Arthur R.; Commerce, '49, B.A.; Treasurer, Industrial Scrap Iron & Metal, Kingsbury Iron & Metal Co.. Inc., 1900 W. Fullerton Ave., Chgo. 14, BR 8-8020; r. 1838 Weeg Way, Park Ridge, 825-3729.

GLICK, Fred E.; C.C., '36, Diploma; Alpha Gamma Pi; '42, C.P.A., Partner, Fred E. Glick Co. C.P.A.'s. 2514 W. Peterson, 45, BR 4-3838; r. 212 Heather, Wilmette, AL 1-3017.

GLICK, Harry S.; E.C., '32, B.S.; C.P.A., 77 W. Washington, DE 2-0939; r. 9314 N. Tripp, Skokie, 677-6322.

GLICK, Joseph; Law, '48. LL.B.; Tau Epsilon Rho; Systems Analyst, Chicago Title and Trust Company, 111 W. Washington St., 2, DE 2-7700; r. 6853 Keystone Ave., Lincolnwood, 677-6855.

GLICK, Joshua H.; C.C., '45, Roosevelt. '47, B.S.; '47, C.P.A., Partner, Fred E. Glick & Co., C.P.A.,s. 2514 W. Peterson, 45, BR 4-3838; r. 305 Kilpatrick, Wilmette, AL 1-9108.

GLICKEN, Stuart H.; History-Law, '59, L, '64, B.A., J.D.; Tau Delta Phi, Tau Epsilon Rho; Atty., Yates, Holleb, 33 N. LaSalle, 372-5700; r. 5601 N. Rockwell Ave., 60645, 878-3326.

GLICKMAN, Sidney H.; Ed., '47, Manufacturing Mgr., Cealey Mattress Co., 9800 Balmoral-Rosemont, WH 4-1915; r. 1237 Linden, Highland Park, ID 2-1922.

GLICKSTEIN, Llyod J.; A., '48, B.S.; Mgr., F. & G. Shoes, 4020 N. Lincoln, BI 8-2611; r. 6300 N. Oakley, BR 4-3743.

GLIEBERMAN, Sheldon L.; Law, '50, J.D.; Tau Epsilon Rho; Self-Attorney, 19 S. LaSalle, Chicago 3, ST 2-9777; r. 7614 N. Eastlake Terr., Chicago 26, BR 4-8769.

The Cork

RESTAURANT AND PIANO BAR LOUNGE

Four Blocks West of McCormick

Charcoal Broiled Steaks—Chops—
B-BQ Ribs—Chicken & Seafood—
Fresh Florida Stone Crabs

3555 W. DEMPSTER IN SKOKIE
OR 3-0198—Your Host—Harold Sokol

GLINKA, Jr. John S.; Tech. Inst., '56, B.S., M.E.; Pi Tau Sigma; Analytical Engr., Miehle Printing Press, 2011 W. Hastings, CA 6-5300; r. 807 Golfview, Mt. Prospect, 259-1675.

GLORCH, Gordon Baywood; Commerce, '56, B.S.; Salesman, Wilber Driver Co., Resistors for Appliances, 5666 N.W. Highway, RO 3-6200; r. 822 So. Mitchell, Arlington Heights, CL 5-8823.

GLOS, Wilbert G. W.; U. of Ill., '29, A.B., Schl. of Law, '32, J.D.; Theta Delta Chi; Union League Club, Knollwood Club, Vice President, Fred I. Tourtelot Company, 407 S. Dearborn St., 60605, HA 7-5464; r. 1280 North Ave., Bannockburn, WI 5-1771.

GLOVER, Alexander H.; C.C., '49 Diploma; Asst. Cashier in Div. G., First National Bank, 38 S Dearborn, FR 2-6800; r. 122 Wildwood Rd., Lake Forest, CE 4-1589.

GLOVER, Harold C.; C.C., '42; Agent, Claridge Products & Equip., Inc.. Mfg. School Equip., 6733 N. Olmsted, 775-7255; r. 6990 N. Tonty, 46, RO 3-5716.

GLOWACKI, Stanley J.; B.A., '61, B.S.; V.P., Mid-Wisconsin Appraisal Associates Inc., 136 Grand Ave., Wausau, Wis., 845-5634; r. Country Club Road, Pine Island, Schofield, Wis., 359-4425.

GLUBOK, Norman; Journalism, '49, M.S.J.; Reporter, Daily News, 445 N. Michigan, 321-2121; r. 4923 Coyle Ave.; Skokie, OR 3-7624.

GLUCKMAN, Lee W.; E.C., '39X; 152 Bertling Lane Winnetka, HI 6-1608.

GLYMAN: Donald R.; Commerce, '56, B.S.; Restaurant Division-General Manager; National Baking Co., 5001 W. Polk, 44, CO 1-6000; r. 3530 Lake Shore Dr., LA 5-2878.

GLYNN, Leo W.; Chicago Business, '49, B.S., urer, Coca Cola Bottling Company of Chicago and Coca-Cola Bottling Company of Gary, Inc., 7 E. 73rd St., 60619, AB 4-6000; Business Administration; Secretary-Treas-4125 W. 107 St., Oak 60453, GA 5-0044.

GILBERT Howard, A.; Journ., '48, B.S.; Phi Epsilon Pi; partner, Continental Glass Co., 841 W. Cermak Rd., 8, MO 6-2050; r. 9047 Pottawattami Dr., Skokie, 677-6663.

GILBERT, Ira S.; Liberal Arts, '55, Law '58, B.S. & J.D.; Phi Epsilon Pi & Phi Alpha Delta; Attorney, Chicago Transit Authorty Rm. 7-170, Merchandise Mart Plaza, 54, MO 4-7200; r. 2336 W. Commonwealth 45, EA 7-8880.

GILBERT, J.D.; L.A., '23, B.S.; Managing Dir. of The Opera Hse. and the Civic Theatre, Twenty North Wacker Corp., 20 N. Wacker Dr., FI 6-0270; r. 1260 N. Dearborn St., WH 4-5620.

GILBERT, Jerome M.; Acctg., C.B., '49, Diploma; Mgr. of Acctg. System John Morrell & Co., Meat Packing, 208 S. LaSalle, FR 2-1076; r. 3906 White Clud Dr., Skokie, OR-3-8072.

GILBERT, John M.; Mu, '39; Phi Gamma Delta, Orch. ldr.; r. 2673 Orrington, Evanston, GR 5-1261.

GILBERT Lawrence; Commerce, '50, Diploma; Lawrence Gilbert Co., Owner, Accountant, 330 S. Wells St., 6, WA 2-3743, DE 2-4315; r. 9644 S. Brennan Ave., SA 1-3033.

GILBERT, Raymond N., EV Com., '52, B.S.; Tau Delta Phi; Ins. Consultant, Metropolitan Life Ins. Co., 301 Dundee, Elgin., SH 1-6360; r. 1153 Van St., Elgin, SH 2-5078.

GILBERT Ronald B.; Dental, '54, D.D.S.; Tau Delta Phi,-Alpha Omega; Dentist Self emp., 5545 W. Irving Park Rd., AV 2-1036; r. 401 Brookside Dr., Wilmette, Ill., 256-2428.

GILBERTS, Gottar A.; C.C., '15; retired, HA-7-4900; r. 2542 W .Hollywood, SU 4-6064.

GILBERTSON, Vale L.; C.C. '52, B.S.-B.A.; Methods Eng., Aldens Inc., 5000 W. Roosevelt Rd., 7, 854-3895; r. 3943 W. 85th St., 52.

GLYNN, Raymond J.; Com., '30, Diploma; Delta Sigma; Tax Consultant, Wolf & Co., C.P.A.'s, 7 S. Dearborn, FI 6-3200; r. 317 Grandview, Glen Ellyn, HO 9-1685.

GNAEDINGER, John Phillip; Tech. Inst., '47, M.S.; President, Soil Testing Services, Inc., 111 Pfingsten Rd., Northbrook, Ill., 272-6520; r. 1441 Linden, Highland Park, Ill., ID 3-1794.

GOAD, David W.; Liberal Arts, A, '48, B.S.; Buyer, Sears Roebuck, 925 S. Homan, 265-2369; r. 2539 Marcy, Evanston, UN 4-5342.

GOAD, John O.; Commerce, '51, B.S.; Account Supervisior, MacManus, John & Adams Advertising Agency, 430 N. Michigan, 467-4200; r. 2515 Harrison St., Evanston UN 4-7418.

GOBLE, Fred S., Jr., C.C.. '44, Acctg.; Manager-Cost Dept., Schulze and Burch Biscuit Co., 113 W. 35th St., 60609, YA 7-6622; r. 306 E. Fremont St., Arlington Heights, 60004, CL 3-1293.

GOCH, Thomas A.; Bus., '59, B.S.; Phi Delta Theta; President, Thomas A. Goch Associates, Box 1385, Evanston, AM 2-1725; r. 3152 Harrison St., Evanston, DA 8-3876.

GODAR, Jerrold L; C.C., '50, B.S.; Cost Accountant, General Motors Div. of Fisher Body Plant, 79 & Willow Springs Rd., Willow Springs, BI 2-2800; r. 628 S. Warola, LaGrange, FL 2-6575.

GODE, Carl A., Jr.; Engr., A, '27, Detla Upsilon; Vice Pres. & Treas., Federal Life Insurance Co., 6100 N. Cicero 46, AV 2-2200; r. 1036 Hillside Rd., Northbrook, CR 2-4556.

GODEMAN. Fred J.; Business Adm., '50, B.S.; Delta Kappa Epsilon; Sales Director, The Thos. D. Murphy Co., Specialty Advertising, 59 E. Van Buren St. 5, HA 7-1137; r. 511 North Branch Rd., Glenview, PA 4-1134.

GODLOVE, D. L.; L.A., '32, Delta Tau Delta, President, Selecman's Inc., Mens Clothing, Retail, 311 S. Dearborn St. 4, HA 7-0852. r. 5100 Lee St., Skokie.

GODLEY, Eugene A.; Bus., CB, '57, 48 Hr. Ct.; Grociers Prod. Dir., Armour, 401 N. Wabash LA 3-7000. r. 18026 Armitage Ct., Homewood, SY 8-1949.

KANKAKEE-BRADLEY

MONEE — PEOTONE — MANTENO — MOMENCE — BOURBONNAIS

RUDOLF EXPRESS CO.

2510 West 26th Street **YArds 7-4060**

Main Office: 395 S. Forest Avenue, Bradley, Illinois

Telephone: 933-4466

GODMAN, Carl L.; Commerce, '52, B.S. in Bus. Admin., Alpha Delta Phi, Account Exec., Merrill, Lynch, Pierce Fenner & Smith, Smith, Inc., 10 S. LaSalle St., Chicago 3, Ill., AN 3-3655. r. 1415 Lincoln St., Evanston, Ill., ofc. UN 4-7113.

GODOW, L. M.;Acctg., '42, B.S., Pres.. Lionel Inc., Brokers, 10 S. LaSalle St., 3, AN 3-365 r. 3100 Sheridan, 14, LA 5-8275.

GODWIN, Charles W.; Bus. Adm., '52, B.S., **Production Eng., Electro-Motive Div., of General Motors Corp., Railroad Equip. & Supplies, 55 St., La Grange, BI 2-1440, x. 1440. r. 10018 Rhodes 28, PU 5-5414 .**

GODWIN, Stuart E.; Lib. Arts, '39, Phi Kappa Psi. Dist. Mgr. Manufac. Rep. Premium Prod., Dairy Prod., Color Crapt Co., Housewares, 1304 W. Heather, Arlington Hght; r. 1304 W. Heather, Arlington Hgts., 259-2589.

GOEDSCHE, Curt R.; G., '33, Ph.D., Phi Beta Kappa. Prof. of German, Chrmn. of Dept., Northwestern Univ., Fisk Hall,-205. Evanston 4-1900. r. 1312 Isabella, Evanston, UN-4-4045.

GODSHALK, Raymond P.; Acc., '30, Dip., Pi Epsilon Asst. Chief Account., Montgomery Ward Paint Factory, IN 8-9880; r. 10622 Artesian, PR 9-1744.

GOEBIG, Harry F.; C.C., '10, Ret.; r. 687 Revere, Glen Ellyn, HO 9-2990.

GOEKE, Robert C.; Edu., '42, B.S.; Dist. Sales Man., Porter Division, Waco-Porter Corp, Gymnasium & Playground Equipt., 9555 Irving Park Rd., Schiller Pk., NA 5-5405; r. 1257 Dennis Pl., DesPlaines, 824-2468.

GOELZ, Edgar L.; L.A., '40, V.P., Murphy & Nye Inc., Sails for Sailboats, 4721 N. Kedzi 384-2828. r. 2756 Reese Ave., Evanston, PA 4-2170.

GOELZ, George W.; E.E., '44. B.S.-E.E., '48, M.S., Elec. Eng., Aerial Measurements Lab., Research, 2422 Oakton, Evanston. 492-7000. r. 2020 Woodland, Park Ridge, 823-7475.

GOERGES, Lawrence E.; Speech, '53, B.S.; Sr. Programmer, Chicago Transit Authori Merchandise Mart Plaza, MO 4-7200. r. 47 Garfield, Oak Park, EU 3-2155.

GOERING, Leonard L.; N.U., AED, '64, Ph.B.; File Clerk, (part-time))Evanston Hospita 2650 Ridge Ave., Evanston, 492-2000; r. 2402 Grant, Evanston, 869-2573.

GOERTZ, Robert H.; Com., '43, B.S., Not Affil. at N.U., (was Beta at DePauw U.))Sales Mgr., McCook Window Co., P.O. Box F., McCook, HU 5-0460; r. 1008 N. Wehaton, MO 8-9696

GOES, George W. Jr.; Minn., B.S., B.A.; Prod tion Dir., Goes Lithographing Co., 42 W. 61st, MU 4-6700. r. 9110 S. Hamilton, Chicago, BE 3-8455.

GOESSELE, George H.; C.C., '30; Owner, George H. Goessele & Assoc., Bus. Consults, 1737 Howard, 26, AM 2-4860; r. 9026 Kedvale, Skokie OR 4-8733.

GOESSELE, John H., Jr.; E.C., '24, B.S., Sigma Nu; Sales Exec., Rand, McNally & Co., Publishers & Mfrs., 124 W. Monroe, FR-2-8836; r. 159 DeWindt, Winnetka, HI 6-1059.

GOETHMANN, Robert E.; Uc-U. Ill., '50, '54, B.S.; Field Engr., Beckman Insturments, Inc., Scientific Instruments, 4914 W. Belmont, JU 3-1020, r. 8125 N. Kilpatrick, Skokie, OR 3-4723.

GOETSCHEL, Roy H. Jr.; DePaul, A., '54, '58, M.S.; Phi Mu Epsilon; Instr., Univ. Wisc. Ext. Center. r. 1450 Kensington, Arlington Hgts., CL 3-4326.

GOETTSCH, Walter J.; L.A., '22, Sr. Vice Pre Samuel M. Langston, Box Mfrs., Equipt. & Supplies, 919 N. Michigan 11, MI 2-2962. r. 733 Maclean, Kenilworth, AL 1-4736.

GOETTSCHE, Roger L.; E.C., '38, B.S.C.; Delta Upsilon; Westmoreland C.C., Chicago Athletic Assoc.; Partners Goettsche Tranentranen & Co., C.P.A.'s., 5252 Broadway 40, LO 1-8730. r. 917 Osage-Lane, Wilmette, AI 1-0969.

GOETZ, Henry J.; A., '57, Electrician, Continental Electrical Construction Co., 3540 N. Southport, DI 8-7600; r. 3735 N Leavitt, GR 2-2834.

GOETZ, Jerome D.; Bus., '61, B.S.; Delta Sigma Pi; Independent Ins. Broker, Jerome D. Goetz; r. 635 Briar Pl., 14, LI 9-7114.

GOETZ, Phillip W.; A., '50, B.S.; Phi Beta Kappa; Editor, Book of the Year, Publishe 425 N. Michigan, 527-2350; r. 346 Center Ave., Lake Bluff, CE 4-4253.

GOETZ, Rober J.; Actng., '51, Dip.; Dept. Chief, Western Electric Co., Cermak & 22nd, 494-3232; r. 504 S. Park Road, LaGran 354-1571.

GOFF, Charles R.; N.U., Lib. Arts, '23, B.S.; Pastor Emeritus, Chicago Temple First Methodist Church, 77 W. Washington, CE 6-4548; r. 77 W. Washington, CE 6--4548, 527-0597.

GOGGIN, James E.; Law, '42, J.D.; Delta Theta Phi; Asst., Gen'l Solicitor, The Milwuakee Road, 516 W. Jackson, CE 6-7600; r. 518 Roscoe, Evanston, UN 4-7728.

GOGGIN, Richard E.; Aed., '56, Ph.B.; Lab. Supr., Minn. Mining & Mfg. Co., Mfrs. Pressure Sensitive Tapes, 6850 S. Harlem; r. 10741 S. Kenneth, Oaklawn, LU 5-7800.

GOGOLA, Joseph K.; Chem., '57, B.Ph.; Research Chem., Charles Bruning, Drawing Materials, 1800 W. Central, Mt. Prospect, CL 5-1900; r. 4268 Wilson Ave., Rolling Meadows, 358-2485.

GOHDE, Charles H.; Eng., '35, B.S. in C.E.; Vice Pres. & Chief Eng., Post Houses Inc., (A. Greyhound Subsidiary),) 7300 Madison Forest Park, Ill., FO 6-5700. r. 4072 Bunker Lane, Wilmette, Ill., AL 1-9476.

GOLAN, Leonard W.; L.A., '45, Law Schl., '47, B.S.L., & L.L., Bvn, '47, Sigma Chi, Phi Delta Phi; Partner, Kennedy, Golan & Morris, Law Firm, 120 S. LaSalle, 3, AN 3-2300; r. 1324 Trapp Lane Winnetka, HI 6-6062.

GOLBUS, Alexander; Traf. & Trans., '24, Ptnr., Golbus & Bolbus, 1425 S. Racine, SE 8-1818; r. 611 Wesley, 13, 475-3440.

GOLBUS, F.; Law, '30-'31, B.S.L.; Delta Rho; Lawyer, Golubs & Golbus, 1425 S. Racine, SE 8-1818. r. 3807 W. Northshore, Lincolnwood, OR 4-2015.

GOLD, M. V.; Music Ed., '50, B.M.E.; Cleric Opera. r. 3309 Crystal 51, AI 2-3556.

GOLD, N. L.; Lib. Arts, '46, B.A.; Self-Employed, Norbert L. Gold, Real Estate Appraiser, 5809 N. Lincoln Ave. 45, LO 1-4144. r. 673 Hill St., Highland Pk., ID 3-2185.

GOLD, S. M.; C.C., CC '30; Owner, Industrial Press, 6417 W. Addison, PE 6-7788. r. 5658 N. Richmond St., UP 8-1541.

GOLD, S. D.; Comm., '44, B.S.C.; Partner, Dearborn Exclusive Washerette, 51 W. Division St. 10, WH 4-7095. r. 3941 Pine Grove Ave. 13, 348-5184.

GOLD, W. H.; C.C., '29, Dip.; Alpha Kappa Psi, Tau Kappa Alpha; Sup. Const. Work, Commonwealth Edison Co., 1319 S. 1st. Maywood, AU 7-7473. r. 27 Franklin, River Forest, TO 9-6632,

GOLDAK, J. C.; Ed., '40, B.S.; Alpha Delta Phi; Salesman, Bermingham & Prosser, Paper Merchants, 2552 W. Ogden 8, RO 2-2300. r. 2013 Dobson, Evanston, UN 4-7960.

GOLDBERG, D.; Comm., '36, B.Sc.; Owner, David Goldberg & Company, Cert. Public Acountants, 30 N. LaSalle, 332-5765, AN 3-6276. r. 203 Blackhawk Rd., Highland Pk., ID 2-4435.

GOLDBERG, D. P.; Lib. Arts, '61, B.A.; Tau Delta Phi, Ph Delta Epsilon; Med. Student, Chicago Medical School, Wolcott St. r. 2851 South Parkway, 842-2673.

GOLDBERG, H.; C.C., '32, Dip.; Public Acct., H. Goldberg, C.P.A., 20 N. Wacker, AN 3-1127; r. 6539 N. Artesian, HO 5-5294.

GOLDBERG, I. H.; C.C., '55, MSHA; Ex. Dir., Reseraven Rehabilitation Hosp., 1409 California, LA 2-2010. r. 9017 Meadee, Morton Grove, VO 5-0917.

GOLDBERG, I.; E.C., '47-49, B.S., M.A.; Tchr. of Bus. Training. John Marshall High Schl, 3250 Adams; r. 7845 N. Monticello, CO 7-7483.

GOLDBERG, J.; E.C., '33, B.S., (Ill. '36, C.-P.A.); Ofce. Mgr., Perfecto Garcia & Bros., Inc., Cigar Mfrs., 412 S. Wells, WA 2-5375. r. 7634 S. Yates, RE 4-2402.

GOLDBERG, J. F.; Law, '51, L.L.B.; Nu Beta Epsilon; Ptnr., Goldberg, Levinson, Komie, Friedman, 77 W. Washington, FI 6-9722. r. 1445 N. State, MO 4-6919.

GOLDBERG, J. L. L.; E. Comm., '44, B.S.; Tau Delta Phi; Asso., Real Estate Broker, 652-1013. r. 6456 N. Artesian, 338-1954.

GOLDBERG, J. M.; C.C., '37, B.B.A.; Mgr., Parnell Cleaners & Dyers, Whol., 510 W. 31st 16, VI 2-2510. r. 6137 N. Lawndale 45, CO 7-6573.

GOLDBERG, L. C.; TI, '61, B.S. Indus. Eng.; Alpha Pi Mu, Mu Epsilon; Stu. N.U., 2001 Pratt Ct., 328-7330. r. 1220 Ashland, River Forest, FO 9-7303.

GOLDBERG, M.; C., '33; Owner. Zenith Tool & Supply, Mill Supplies, 3308 N. Marlem, TU 9-3850. r. 3046 N. 77th Ct., Elmwood Park, GI 3-7311.

GOLDBERG, M. H.; E.C., '40, B.S.; Ptnr., Esgey Co.. Mail Order, 3102 N. California 18, CO 7-4016. r. 6214 Sacramento, HO 5-0010.

GOLDBERG, M.; Mus. Ed., '42, M.A.; Dir. of Music, Winnetka Public Schools, Winnetka. r. 1233 Ash, Winnetka, 446-4957.

GOLDBERG, M. P.; N.U. Law, '38. B.S.L., LL.B.; Nu Beta Epsilon; Owner, Federal Superservice, Auto. Serv. Sta., 5917 W. North 39, ME 7-9860. r. 1015 Forest, Oak Park, 383-5560.

GOLDBERG, P.; Comm., '53, B.S., B.A.;Praetorians; Ptnr., Goldberg, Geiser & Assoc., C.P.A.'s, 2617 Peterson 45, 271-7511. r. 305 Southgate, Northbrook, CR 2-3112.

GOLDBERG, R. R.; A., '51; Asst. Prof.. N.U., Evanston Math. Dept., UN 4-1900. r. 320 Wesley Ave., Evanston, GR 5-7984.

GOLDBERGER, M.; A., '33; Dir. of Sales, Zenith Product Co.,Mfr. of Chemicals, 9420 Byron, Schiller Pk., 678-5240. r. 20306 Fairfield. Olympia Field, PI 8- 7962.

GOLDBLATT, A.; Law, '24, B.S.L., J.D.; Ptnr., Arthur and Edward Goldblatt, First Nat. Bk. Bldg., Chicago 3, ST 2-4661. r. 6151 N. Winthrop, Chicago, ofc. BR 4-4600.

GOLDBLATT, D. H.; Eng., '33; B.S.C.E.; Zeta Beta Tau; Oper. Eng.. Highway Adv., 6850 S. Harlem, Bedford Pk., LU 5-6600. r. 341 Fair, Elmhurst, TE 4-8712.

GOLDBLATT, E.; Law, '30, J.D.; Ptnr., Arthur and Edward Goldblatt, 33 S. Clark St., Room No. 1657 (3) ST 2-4661. r. 5808 N. St. Louis Ave., KE 9-6595.

GOLDEN, E.; Lib. Arts. '49, B.S.; Dir.-Asst. Treas. Mohawk Tablet Co., Paper Conv., 1703 East End Ave., Chicago Hgts., SK 5-0100. r. 748 As St., Flossmoor, 799-6249.

GOLDEN, E. J.; Comm., '42; Owner, Greater Chicago Auto Auction, Inc., 7750 S. Cicero Ave. 52. LU 5-1234. r. 20615 Hellenic Dr., Olympia Fields, PI 8-7724.

GOLDEN, G. K.; Grad. Bus., '57, M.B.A.; Pres., Universal Threads, Inc., 320 S. Franklin St., Chicago, Ill. 60606, 939-0670. r. 994 Ridgewood Drive, Highland Park, Ill. 60035, 432-9469.

GODELN, G.; Comm., '51, E.B., B.S.; Phi Epsilon Pi; Vice-Pres., Nedlog Co., Beverage Mfg., 3224 N. Elston 18, IN 3-3231. r. 9407 Lowell, Skokie, OR 6-4231.

GOLDEN, J. W.; Lib. Arts, '33, B.S.; Sigma Nu, Deru; Asst. Oper. mgr., Spiegel, Inc., 1061 W. 35th St. 9, FR 6-8300. r. 2739 Broadway, Evanston, GR 5-1453.

GOLDEN, M. J.; Chemistry, 2 '29, B.S.; Dr., North Suburban Clinic. 4801 Church, Skokie, OR 4-9800. r. 2944 W. Coyle Ave., AM-2-6647.

GOLDFARB, F.; C.C., '49, B.S., B.A.; Gen. Sales Mgr., United Stationers Supply Co., Office Supply & Equipt. Wholesalers, 641 Lake St. 6, FR 2-3715. r. 209 Pine, Deerfield. WI 5-5875.

GOLDING, M. S.; C. C. Comm., '53; Mgr. of Pro. Assoc. Mills, Health Appliances, 307 W. Monroe, CE 6-6201. r. 613 S. Poplar, Elmhurst, TE 2-2550.

GOLDMAN, A.; Comm., '41, Dip. Comm.; Semi-retired. r. 4901 N. Christiana 60625, 463-5650.

GOLDMAN, B. B.; Law, '31, B.S.L.; Tau Delta Rho; Sec., Board of Review, Illinois Department of Labor, 165 N. Canal St., Chicago 60606, ST 2-5800. r. 6949 N. Oakley Ave., Chicago 60645, MO 5-2227.

GOLDMAN, B. I.; Ed., '56, M.A.; Teacher, Chicago Board of Education. Jamieson School, 5650 N. Mozart 45, LO 1-0512. r. 6551 N. Ashland, RO 4-9167.

GOLDMAN, E. J.; Comm., '48, Dip.; Partner, Mittenthal & Goldman, CPA's, 22 W. Monroe, FI 6-0866. r. 9520 Tripp, Skokie, OR 4-5652.

GOLDMAN, H. C.; Law, '64. J.D.; Tax Staffman, Arthur Anderse n& Co., 120 S. La Salle, FI 6-6262. r. Apt. 816, 2901 South Parkway, 225-8447.

GOLDMAN, H. D.; C.C., '31, Dip.; CPA, H. Goldman & Co., 2617 W. Peterson, 334-1605. r. 6122 N. Sacrament 45, BR 4-1170.

GOLDMAN, M. I.; C.C., '43, B.S.; Tau Delta Phi; Vice Pres., Star Loan Co., 162 N. State, ST 2-6516. r. 1657 Huntington, Highland Park, ID 2-1192.

GOLDMAN, N.; Acctg., C.B., '50, B.S.; Ptnr., 111 N. Wabash, ST 2-3663. r. 6524 N. Seeley Louis Samels & Company, Pub. Acctg., Ave. 45, BR 4-4638.

GOLDMAN, R.; C.C., '49, B.S.; Delta Mu Delta, Theta Gamma Sigma; CPA, Lybrand, Rossbros & Montgomery. 141 W. Jackson, HA 7-5070. r. 1601 W. Chase, 262-4852.

GOLDMAN, W. H.; C.C., '52, Dip.; Acct., A & R Agency Inc., Adv., 223 W. Washington, DE 2-6351. r. 6642 N. Glenwood. AM 2-1697.

GOLDSBERRY, R. B.; Lib. Arts, '61, Ph.B.; Alpha Phi Alpha; Social Worker, Cook County Dept. of Public Aid, 318 W. Adams St., Chicago, x 371-LA 2-8370. r. 9334 Vernon Ave.

GOLDSBOROUGH, R. G.; Journ., zJ '59 GJ '60, M.S.; Sigma Delta Chi; Ass. Sun & Magazine Editor. Chicago Tribune, 435 N. Michigan Ave., 222-3559. r. 1425 N. Astor, Chicago, MI 2-5625.

GOLDSMITH, E. A.; Speech, '61, B.S., Law, '64, J.D.; Tau Delta Phi, Tau Epsilon Rho; Teacher. Euclid School-Dist. 26, 1211 Wheeling, Mount Prospect. r. 11 N. Main, Mount Prospect, Ill.

GILBERT HODGMAN, INC.

ENGINEERED ELECTRICAL CONTRACTING

HIGH VOLTAGE SPECIALTY
Cable - Transformer - Testing

SYSTEMS MODERNIZATION
Industrial - Commercial
Residential - Institutional

CONTROLS
Automation - Sound - Telephone
Temperature Control - Signaling

LIGHTING
Indoor - Outdoor
Installation & Modernization

RADIOLOGICAL SPECIALIST **LAYOUT & DESIGN** **ELECTRIC HEATING**

2929 S. Wabash Ave.

DON HODGMAN Chicago, Ill. 60616 Phone 842-5811

GOLDSMITH, O.; Comm., '30, B.S.; Delta Sigma Pi; Reseller Sales, The Pure Oil Company, Palatine, Ill., LA 9-7700. r. 3729 N. Kildare Ave., Chicago, Ill., PE 6- 2160.

GOLDSTEIN, A. J.; C.C., '40, B.S.; Acct., State of Ill., Housing, 160 N. LaSalle, FI 6-2000. r. 916 Long Rd., Glenview, PA 9-1027.

GOLDSTEIN, B. M.; Comm., '48, Comm.; Pres., National Hardware & Supplies Corp., 5317 N. Kedzie Ave. 25, IN 3-1470. r. 5317 N. Kedzie Ave. 25, CO 7-8674.

GOLDSTEIN, Charles; G., '41, M.A.; Bus. Ad., Real Es. & Ins., Box 166, Evanston, OR 6-3564; r. Same.

GOLDSTEIN, Edwin H.; L.A., '50, B.S.; Praetorians; Director of Marketing, American Trade Magazines, 21 W. Huron, 10, DE 7-7700; r. 5904 Monroe, Morton Grove, YO 6-4704.

GOLDSTEIN, Filmore C.; Com., '38, Dip. in Com.; Self Employed; Filmore C. Goldstein & Co., 5128 N. Elston, 685-5271; r. 1240 Cherry, Winnetka, HI 6-6188.

GOLDSTEIN, Gerald; Personnel. C.B., '60, N.U., '64, B.S.; Assistant In The Security Dept., Chicago Title & Trust Co., 111 W. Washington, DE 2-7700; r. 4238 Forest, Brookfield, 485-0600-80.

GOLDSTEIN. Herbert; C.C., '48, B.A.; Partner, Goldstein-Engerman, Shane, C.P.A., 141 W. Jackson, 539-5030, 3300 W. Peterson; r. 6920 Lamon, Skokie, 677-5116.

GOLDSTEIN, Lawrence M.; L.A., '43; Secretary, Star Cloak Co., Women's Wear, 3947 W. North, 679-3232; r. 1234 Ash St., Winnetka. HI 6-5483.

GOLDSTEIN, Meyer H.; Law School, '31, L.L.B.; Skokie Court Magistrate, Circuit Court, 8333 Lincoln, Skokie, OR 3-1288; r. 9120 Keeler, Skokie, OR 3-0042.

GOLDSTEIN, Milton; Graduate Eng., '45, M.S.; Sigma Xi & Eta Kappa Nu. (Honoraries); Dean & Dir. of Research, American Institute of Eng. & Technology; 1135 Fullerton, 14, WE 5-2520; r. 2914 Sheridan Rd., 14.

GOLDSTEIN, Ray J.; Law, '31, L.L.B.; Nu Beta Epsilon; Account Executive, H. Hentz & Co., 141 W. Jackson Blvd, 60604. WE 9-4622; r. 551 Roscoe, 60657, BI 8-1235.

GOLDSTEIN, Raymond L.; '30, B.A., L., '33, D.L; Lawyer, 1377 E. 63rd St., HY 3-6371; r. 1255 Ash, Winnetka.

GOLDSTEIN, Richard N.; C.C., '27; Ass't Supt., Chicago Transit Authority; Mds. Mart, 54, MO 4-7200; r. 2941 N. Mango, 34, NA 2-4144.

GOLDSTEIN, Richard; T.I. '46, B.S.; Tau Delta Phi; Chief Engr., Perma-Power Co., Electronic Equip., 5740 N. Tripp, 46, 539-7171; r. 8055 Wa-Pella, Mt. Prospect, CL 5-1590.

GOLDSTEIN, Robert A.; Com., '56, B.S., B.A.; Beta Alpha Psi, Beta Gamma Sigma; Self Employed, Robert A. Goldstein, C.P.A.; 5243 W. Diversey, 39, 622-6556; r. 5822 N. Artesian, 45, 561-6774.

GOLDSTEIN, Sidney J.; L.A., '31, DePaul, '34, L.L.B.; Nu Beta Epsilon; Chicago & American Bar Association, Decalogue Society, American Trial Lawyers Association, President of Anshe-Emet Men's Club, Lawyer, 134 N. LaSalle St. 2, CE 6-1040; r. 3800 Lake Shore, 13, WE 5-4856.

GOLDSTICK, Jerome; Commerce, '48, B.S., Law, '51, J.D.; Self Employed Attorney Nagler & Goldstick, 134 N. LaSalle, 2, RA 6-5164; r. 4415 W. Greenleaf, Lincolnwood, 677-5199.

GOLDTHORP, Ellsworth F., Dr.; Dentistry D., '32, D.D.S.; Omicron, Kappa Upsilon; Retired; r. 105 York St., Elmhurst, TE 4-6615.

GOLIGHTLY, Trueman Harlan; Commerce, '36; Tau Delta Kappa; University Club, Econ. Club, Chgo., Oak Pk., C.C., Chicago. Yacht Club, Vice Chairman of the Board & Directors, Central National Bank in Chicago, 120 S. LaSalle 3, 782-2520; Director of the Advisory Committee Of, Citizens National Bank of Chicago, 5200 W. Chicago, 51, ES 8-4800; r. 376 Parkview, Elmhurst, TE 2-2232.

GOLINKIN, Abraham; C.C., '35; Owner, Gilstans Juvenile Shop, Children's Wear, 527 W. North, 10, WH 3-1723; r. 8343 Christiana, Skokie, 677-6937.

GOLINKIN, Jay C.; T.I., '48, B.S.; Tau Delta Phi; Owner, Chgo. Asbestos Manufacturing Co., Insul. Contractors. 1432 N. Orleans, 10, MI 2-1500; r. 1414 Dobson, Evanston, DA 8-3056.

GOLL, Donald E.; T.I., '47, B.S., M.E.; Sigma Alpha Epsilon; Park Ridge University Club, Manager Field Sales Engr., Rubber Molding, Plastics Corp. of America, Moxness Product Division, 6444 N. Central Avenue, 60646, 775-7373; r. 115 Columbia Avenue, Park Ridge, 823-4958.

GOLLNICK, Roy C.; C.C., '56, B.S.; Industrial Engineer, Bell & Howell Co., 7100 McCormick Road, Lincolnwood, OR 3-3300; r. N. Fairview, Mt. Prospect, CL 5-7476.

GOLLOB, Marvin. E.; Com., '52, B.S., B.A.; '53, M.B.A.; Phi Epsilon Pi; Asst. To The President, Helene Curtis Industries Inc., 4401 W. North, 292-2208; r. 4300 N. Marine, WE 5-3219.

GOLMAN, Joseph J.; E.C., '24, B.S.; C.P.A. Past Chairman, Public Accountants, Examining, Committee, State of Illinois, Ill. Soc., CPA & American Institute, C.P.A.; Ptnr., Golman, Brookstone & Company, C.P.A.'s, 105 W. Adams, 3, ST 2-5500; r. 4250 Marine Dr., 525-7585.

GOLNIEWICZ, Francis X.; L.A., Law, L.A., '42, Law, '47, B.S.; Phi Delta Phi; Attorney; r. 3620 N. Harding Ave.. CO 7-1727.

GOLONKA, Edward J.; L.A., '55, B.A.; Engr., Western Electric Co., Inc., Hawthorne Wk, Cicero, 494-3232, x. 4102; r. 814 Irving Ave., Hillside.

GOLTERMAN Ralph W.; Engr., '50, B.S., C.E.; Gamma Delta; Field Engineer, Ill. Division of Highways, Marina Towers, FI 6-2000; r. 206 Edgemont, Hoffman Estates, TW 4-3717.

GOLTERMAN, Richard H.; T.I., '49, B.S., C.E.; Asst. Supt. of Cook County Highway Dept., 130 N. Wells, 1, 321-7117; r. 902 Winston Dr., Melrose Park, FI 4-3883.

GOLTRA, Chester N.; E.C., '26, B.S.; Delta Upsilon; Vice-President, Mack & Parker, Insurance Brokers, 209 S. LaSalle, 4, FI 6-1221; r. 1230 Westmoor Rd., Winnetka, HI 6-4228.

GOLUBSKI, Robert L.; C.B., '64, Prof. Acct. 60 Hr. Diploma; Controller, Copymation, Inc., 1800 Greenleaf, Elk Grove Village, 437-5100; r. 349 Beau Dr., Des Plaines, 439-5670.

GOLWITZER, Wayne H.; Accounting. G.B., '62, M.B.A.; Accountant, Peoples Gas Light & Coke Co., 122 S. Michigan, 3, 431-4249; r. 1612 N. Walnut Ave., Arlington Hts., CL 3-3687.

GOLZ, Roland W.; L.A., '66, (now Attending) Cert., Alpha Sigma Lambda; Assoc., Engr., Western Electric Corp., Hawthorne Station, 23, 494-3203, (Dept. 72-73), LA 1-5000; r. 2115 N. Spaulding, 47, SP 2-0361.

GONSER, Thomas A.; Commerce, '24; Alpha Delta Phi; Deru. Chicago University (Ev.) Economic, Partner, Gonser, Gerber, Tinker & Stuhr, 263-1433; r. 38 S. Dearborn, Williams Bay, Wisconsin, (Summer), Orrington Hotel, Evanston.

GONWA, George J.; Tech., '49, B.S.; Project Manager, Ragnar Benson, Inc., General Contractors, 4744 W. Rice, 51, ES 8-4200; r. 32 Elmwood Ave., La Grange Park, 352-4288.

GONYA, Victor J.; Ed., '36; Retired; r. 2224 E. 99th St., 60617, ES 5-4676.

GONYE, Dr. Laszlo Kallay; Grad., '61, M.A. Univ. of Budapest, Law & Political Science, Ph.D.; Amer. Economic Assn., Amer. Economic & History Assn., Asst. R.E. Insur. Manager, Allstate Insurance Co., 7447 Skokie Blvd, Skokie, CO 7-7700; r. 114 5th St., Wilmette, AL 6-0021.

GONZALES, Harold F.; G., '38; r. 1006 S. Cresent Ave., Park Ridge, 823-5991.

A FRIEND OF

NORTHWESTERN UNIVERSITY

T. H. Golightly, Class of 1936

Compliments of

THE GLIDDEN COMPANY

COATINGS AND RESINS
FOODS . . . CHEMICALS

MIDWEST REGION HEADQUARTERS
CHICAGO, ILLINOIS

GONZALEZ, Alejandro; C.C., '54, Dipl.; Bookkeeper, Automatic Appliance Service & Parts Inc., Serv. Orgn., 2730 N. Central, 39, BE 7-9740; r. 2612 N. McVicker, 39 NA 2-8379.

GOOCH, J. William; E.C., '22, B.S.; Sigma Nu., Vice Pres., Contour Saws Inc., Metal Cutting Tools Mfg., 1217 Thacker, Des Plaines, VA 4-1122; r. 2610 Ridge Rd., Highland Park, ID 2-7649.

GOOD, James W., Jr.; L.A., Law, '32, '35, B.A., J.D.; Phi Kappa Psi, Phi Delta Phi; The Attic, Sunset Ridge Country Club; Partner, Burchmore, Good & Bobinette, Room 611, Field Bldg., 3, CE 6-5757; r. 75 Indian Hill Road, Winnetka, AL 1-5908.

GOOD, Julian H.; Commerce, '43; President, American Millinery Company, 200 West Adams, 6, AN 3-0150; r. 813 Moseley Road, Highland Park, ID 2-0763.

GOOD, Laurence; Bus., E.B., '55, B.S.L., Pi Eta Rho, System Analyst, Bankers Life & Casualty, 4444 W. Lawrence, SP 7-7000; r. 8859-B Washington, Niles, 48, YO 5-4590.

GOOD, Robert C.; (Evanston) Business, '57, B.S.; Alpha Delta Phi; Internal Auditor, Presbyterian-St. Lukes Hospital, 1753 W. Congress, SE 8-4411; r. 323 S. Williams, Westmont, WO 9-4341.

GOOD, William E.; L.A., '52, L., '55, B.A., J.D.; Pi Kappa Chi; Legal Dept., EKCO Products, 1949 N. Cicero, 39, BE 7-6000; r. 5810 N. Elston Ave., 46, RO 3-3359.

GOODE, Benjamin M.; C.C., '28. Diploma; Psi Gamma Rho; Owner, Alpern & Co., Addressing Machine Eqpmt., Dealers, 431 S. Dearborn, 5, WE 9-3740; r. 6049 N. Richmond, 45, RO 4-5784.

GOODE, Howard C.; E.B., '61, L., '64, B.S., J.D.; Assoc., Argiris; 10 S. LaSalle, RA 6-0350; r. 1061 Rosemont, 26, 338-3752.

GOODER, David M.; Harvard, '39, Law, N.U., '42, J.D.; Phi Delta Phi; Partner, Lord, Bissell & Brook, Law Firm, 135 S. La Salle, 3, 346-7475; r. 1341 Turvey Rd., Downers Grove, WO 8-3299.

GOODER, Leslie M.; Chicago Business, '20; Delta Sigma Pi; University Club of Chicago, Owner, Leslie M. Gooder, Printer, 801 S. Wells St., 60607, 939-2521; r. 3180 Lake Shore Drive, 60657, 348-2684.

GOODFELLOW, Robert D.; Biology, Graduate Student, '61, B.A., M.S.; Instructor (Dept of Biology), Northwestern University, 1865 N. Maple, 475-9390; r. 706 Seward St., Evanston, 60202, 864-5778.

GOODHART, Bruce J.; Law, '63, J.D.; Associate, Brooks & Simon, 30 W. Washington, AN 3-0223; r. 160 W. Schiller, WH 4-0976.

GOODING, Richard C.; Jour., '68; Alpha Tau Omega; Student; Gooding Rubber Co., Industrial Rubber Products, 806 E. 31st St., La Grange Park, Ill., BI 2-3444; r. 4235 Ellington Ave., Western Springs, CH 6-3113.

GOODING, Robert E., Jr.; Bus., '66; Alpha Tau Omega; Student; Gooding Rubber Co., Industrial Rubber Products, 806 E. 31st St., LaGrange Park, BI 2-3444; r. 4235 Ellington Ave., Western Springs, CH 6-3113

GOODMAN, Barry; U. Wisc., '53, B.S., L., '56, J.D.; Tau Epsilon Rho; Private Practice, Atty, 30 N. LaSalle, AN 3-2524; r. 8845 Grand St., Niles, VA 7-1872.

GOODMAN, Benjamin E.; C.C., '31, C.P.A.; Self Employed, C.P.A., 39 S. LaSalle, FR 2-5828; r. 4250 Marine Dr., 248-3711.

GOODMAN, Bernard J.; Law, '27, '30, B.S.,L.; Lwyr., Title Div., Vice Pres., Chicago Title & Trust Co., 111 W. Washington, 2, DE 2-7700; r. 8822 Jeffery, 49, BA 1-8727.

GOODMAN, David; C.C., '51, Pres., Chicago Travelware Inc., Leather Goods, 1243 S. Wabash, 5, HA 7-0029; r. 8847 Kilpatrick, Skokie, OR 4-1429.

GOODMAN, Edwin M.; Eng., E., '23, C.E., B.S.; Beta Theta Pi, Sigma Z; Codes Spec.; Fed. Gov.. Hsging and Home Fin. Agcy., 360 N. Michigan, 828-4400, x 5947; r. 33 E. Cedar St., 19, 664-8419.

GOODMAN, Elliott, I.; E.B., L., '55, B.S., J.D.; Assoc., Gopplieb & Schwarts, Law Firm, 111 W. Jackson, HA 7-9250; r. 1439 Sunset Ridge, Northbrook, CR 2-6870.

GOODMAN, Harold; Com., '40, B.S. in C.; Owner; r. 8100 S. Loomis, HU 3-6045.

GOODMAN, Isidore; Law, '15; Self-Emp.; 10 S. LaSalle St., 3, ST 2-2740; r. 5325 Hyde Park Blvd., 15, DO 3-2140.

GOODMAN, Jacob; Law, '34, Nu Beta Epsilon; Lwyr., Axelrod, Goodman & Steiner, Public Utilities, 39 S. LaSalle, 3, CE 6-9375; r. 355 Dell Ln., Highland Park, ID 2-4822.

GOODMAN, Julius, Dr.; Dent., A., '42, D., '46, D.D.S., A.D.; 15 Plaza, Park Forest, PI 8-2800; r. 8 Warwick Ct., Park Forest, PI 8-6942.

GOODMAN, Lawrence J.; L.A., '40, B.S.; Praetorians. Owner & Pres., Bus Goodman Inc., Mens Clothing, 708 Vernon, Glencoe, VE 5-4443; r. 8109 S. Essex, ES 5-3124.

GOODMAN, Oscar R.; Business, '43, B.S.; Associate Prof. of Finance, Northwestern Univ., 339 E. Chicago Ave., 11, 649-8380; r. 8100 S. Loomis Blvd, 20, HU 3-6045.

GOODMAN, Richard E.; Liberal Arts, '50-'54, B.A., L.L.B.; Theta Xi, Phi Delta Phi; Attorney, American Mutual Insurance Alliance; Trade Association, 20 North Wacker Drive, 6, FI 6-5190; r. 7218 S. Crandon, 49, BU 8-2387.

GOODMAN, Ronald; L.A., University College, '41, Dipl.; Chairman, Ronald Goodman Public Relations Counsel Inc., Hartford Plaza, 6, 726-2348; r. 2140 Stirling, Bannockburn, WI 5-3318.

GOODMAN, Zigmund S.; C.C., Law, '35, '40, B.S., L.L.B.; Lambda Phi Beta; Registered Representative, Freewehling & Co., Stock Brokers, 120 S. LaSalle, FI 6-2680; r. 1016 Austin, Evanston, DA 8-3610.

Compliments of

GOODING RUBBER COMPANY

806 E. 31st St.

LA GRANGE PARK, ILL.

Bi 2-3444 **Fl 4-2270**

GOODRICH, Arthur F.; Eng., '25, B.S.; Delta Sigma Pi; Reserve Officers Assn.; Owner, Goodrich Motors; Auto Dealer; Retired; Chicago; r. 820 Country Club Rd., Crystal Lake, Ill. 60014, 815-459-2056.

GOODRICH, William B.; Grad., '50, '49, M.A., B.S.; Account Executive, Tatham-Laird, Inc., Advertising Agency, 64 E. Jackson Blvd., HA 7-3700; r. 935 Longaker Rd., Northbrook, CR 2-4057.

GOODRODE, Melvin H.; C.B., '36; r. 3852 W. 60th Place, 60629, RE 5-1593.

GOODSMITH, Howard E.; Speech, A., '55, S. '54, B.S.; V. Mueller & Co., 733-2180; r. 179 Randolph St., Glencoe, 60022, 835-3361.

GOODSPEED, Richard S.; Education, '63, M.A., Sch. Adm.; Science Teacher, Glenbrook South High School, 4000 W.. Lake, Glenview, 60025; r. 2942 Peachgate Court, Glenview, 724-7715.

GOODWIN, Ernest L.; Business, '27, B.S.C.; Retired; r. 384 Jefferson Ave., Elgin, SH 1-5367.

GOODWIN, Roger K.; G. Ed., '37, M.A.; Phi Gamma Delta; Tchr., Shurz High School, 3601 Milwaukee Ave., 41, PE 6-2437; r. 1051 Columbia, 26, BR 4-7586.

GOOLEY, John; Commerce, '51, B.S. in B.A.; Managing Editor, Narda News, Merchandise Mart Plaza, MI 2-5505; r. 10008 Kilbourne, Oak Lawn, GA 5-5226.

GORBY, Paul F.; L.A., '26, B.A.; Phi Gamma Delta, Alpha Kappa Psi; Retired; r. 2649 Highland Ave., Evanston, GR 5-0677.

GORDON, Arnold W.; Ed., '49, '52, B.E., M.A.; Psi Chi; Asst. Prof. of Psychology, Chicago Teachers College, North Branch, 5500 N. St. Louis, JU 3-4050; r. 3049 W. Chase, 45, A M2-6639.

GORDON, Barton M.; Business-Evanston, '61, '64, B.S., J.D.; Praetorians; Certified Public Accountant, Alexander Grant & Co.; 1 N. LaSalle, 60602, FI 6-6300; r. 6437 N. Damen, 338-3805.

GORDON, Bernard L.; C.C., '38, Dipl.; Tau Delta Phi; Ass't Treas., United-Greenfield Corp., Mfg Tools, 990 Skokie Rd., Northbrook, 272-7711; r. 1007 Bobolink Highland Park, ID 2-0616.

GORDON, David; Engineering, '38, B.S.; V. President, Dbm, Research Corp., 4936 W. Estes, Skokie, 677-0033-4; r. Same.

GORDON, Eugene W.; Law, '48, LL.B.; Phi Epsilon Pi, Tau Epsilon Rho; Owner, Monroe Investment Co. Finance, 111 W. Washington, 2, AN 3-4445; r. 177 Hawthorne, Glencoe, VE 5-3680.

GORDON, Fred S.; L.A., '49, B.S.; Phi Epsilon Pi; Vice-President, Iroquois Steel & Iron Co., 4620 W. Roosevelt, 50, AU 7-4500; r. 1447 Waverly, Highland Park, ID 2-5452.

GORDON, Gerald S., Dr.; L.A., A., '47, Loyola, '49, D.D.S.; Dentist; r. 3959 N. Lincoln, GR 7-2909.

GORDON, Harold R.; N.U., '28, B.S.L.; N.U., Law, '31, J.D.; Nu Beta Epsilon; Atty. at Law, 134 N. LaSalle, 2, RA 6-3533; r. 4800 Chicago Beach, 268-2507.

GORDON, Haskell H.; L.A., '42, B.A.; Tau Delta Phi; Owner & Actor & Entertainer, Haskell's Record Shop 43 E. Oak, 11, WH 4-1077; r. 5335 N. California, SU 4-5111.

GORDON, Herbert I.; C.B., '37; C.P.A., 1 N. LaSalle, RA 6-4415; r. 220 Valley View, Wilmette, AL 1-6220.

GORDON, Howard L.; Graduate, Journalism, '53, '62, M.S., M.B.A.; B.A., Univ. of Ill., Sigma Delta Chi, Alpha Delta Sigma; Manager, Marketing Service, Marsteller Inc., Advertising Agency, 1 East Wacker Drive, 1, 329-1100; r. 1802 Monroe St., Evanston, UN 4-9412.

GORDON, Irving A.; Law, '47, J.D., C.P.A.; Phi Betta Kappa, COIF; Att'y, Kahn, Adsit, Arnstein, 120 S. La Salle, CE 6-3980-5; r. 5421 Cornell, 15, BU 8-6664.

GORDON, Jacob J.; Law, '42, MLL.; Atty., 140 S. Dearborn, 3, CE 6-2155; r. 263 Hawthorne, Glencoe, VE 5-2646.

GORDON, Jerome S.; L.A., '41, B.S.; Owner, Jerome S. Gordon Co. Retail Mdse & Pet Shop; 2538 E. 79 St., 49, BA 1-1528; r. 7929 Essex, 17, BA 1-2951.

GORDON, John J.; A., '52, B.S.; Manager, Blomquist Reporting Service, 105 W. Madison, 60602, ST 2-3580; r. 1500 Chicago, Evanston, DA 8-4561.

GORDON, Joseph; Law, '60, J.D.; Lecture at Lawyers Inst., John Marshall Law Schl; Atty, Epstein, Manilow & Sachnofs, Atty's, 105 W. Adams, 372-3255; r. 1616 E. 50th Pl., 60615, 324-0769.

GORDON, Larry J.; Bus. Adm., '55, B.S., B.A.; Tau Delta Phi; Letterman's Club, Million Dollar R. Table; Agent, Gordon, Quinn & Assoc., Lincoln National Life Ins. Co., 1155 Waukegan Rd., Glenview, PA 4-0500; r. 404 Ferndale Rd., Glenview, PA 4-9404.

GORDON, Leonard; C.C., '42, Salesman, Vice Pres. of Sales General Camera Co., Simmons Refining Co. Precious Metal, 1704 S. Normal, HA 1-1210; r. 6458 N. Greenview, 26, RO 4-3815.

GORDON, Marshall P.; C.C., '49, B.S., B.A.; Secretary-Treasurer, Woodlawn Engineering Co., Inc., Mfg., Precision Electro-Mechanical Parts, 206 Interstate, Addison, KI 3-3550; r. 20 W. 526 Belmont Pl., Addison, MA 7-6259.

GORDON, Marvin; Com., '53, Diploma; Controller, U. S. Sanitary Specialties Corp., Mfg., Soap & Soap Dispensing Eqpt., Etc., 1001 S. California, 12, NE 2-1222; r. 8710 Monticello, Skokie, OR 3-5616.

GORDON, Stanley; N.U., Law, '33, B.S.L., N.U., Law, '34, J.D.; Nu Beta Epsilon; Owner, Gordon's (Restaurants), 1321 E. 57th, PL 2-9251; r. 4000 Estes, Lincolnwood, OR 4-3555.

GORDON, Wilbert; Com., '50, B.S.; Assis. Auditor, Univ. of Ill., Navy Pier, 11, 4-3800; r. 5250 S. Nordica, 38, 586-0609.

GORDON, William A.; Jor., '60, B.S.; Lawyer, Federal Government, 219 S. Dearborn, 431-9400, x. 238; r. 4800 Chicago Beach Dr., 60615, 373-4637.

GORDON-ROS, Ronald H.; E.B., '52, B.S.; Sales, Stone Container, Corrugated Containers, 1900 Foss Park Ave., North Chgo.; r. 1003 Washington, Evanston, UN 4-7210.

GORDY, Louis J.; Education, '33, B.S.; Teacher, Senn High School, 5900 N.Greenwood, LO 1-1031; r. 6250 N. Francisco, 743-1199.

GOREN, Myron A.; Com., '48, B.S.; Tau Delta Phi; Asst. Mgr., William Goren & Co., Office Supplies, 8850 Commercial, 17, RE 4-9629; r. 8515 S. Avalon, 19, RE 1-7343.

GOREY, Walter D.; Chgo Commerce, '49, B.S.; in Bus. Adm.; Delta Sigma Pi; Asst. Sales Mgr., Brigance Chev. Sales, Inc., 15 Chicago Ave., Oak Park, CO 1-1000; r. 16 N. Gibbons St., Arlington Hts., CL 3-8972.

WOODLAWN ENGINEERING CO., INC.
MARSH GORDON — ED GUZIK
Manufacturers of
PRECISION ELECTRO-MECHANICAL PARTS FOR SPACE-ELECTRONICS
206 Interstate Road — Addison, Illinois — KIngswood 3-3550

GORMAN, Edward J.; Chicago School of Comm., '35, B.S., N.U., Comm., '43; Accounting Office, Manager, Manufactures Brass Foundry Inc.; 3450 W. 127th, Blue Island, 8-6600; r. 5004 Oak Center Dr., Oak Lawn, GA 3-2246.

GORMAN, James W.; Speech, '57, B.S.; Reps, Ill. Manufacturers Assoc., 200 S. Michigan, WA 2-0024; r. 602 Lake St., Evanston, UN 9-0552.

GORMAN, John P.; Notre Dame Univ., '34, B.A.; N.U. Law, '37, J.D.; Phi Alpha Delta, Chicago Athletic Assoc. and Oak Park Club; Ptnr., Clausen, Hirsh, Miller and Gorman, Attys., 135 S. LaSalle, 3, FI 6-6200; r. 736 N. East Ave., Oak Park, EU 6-0251.

GORMAN, Phillip L.; C.C., '47, B.S.A.; Purchasing, Commerce Clearing House, 4025 W. Petersen, CO 7-9010; r. 525 S. Evergreen. Arlington Hgts., CL 9-1565.

GORMAN, Robert; Comm., '47, B.S.; Supervisor & Ind. Eng., Western Electric, Montgomery Shops, Montgomery, TW. 6-9741; r. 125 Thrush Lane, Naperville, 60540, 355-4186.

GORMAN, William E.; Graduate-Ed., '56, Ed.D.; Phi Delta Kappa; Chairman, Department of Guidance & Counselling, DePaul University, 25 E. Jackson Blvd., 4. WE 9-3525 x. 370; r. 6530 N. Algonquin Ave., SP 5-4720.

GORMLEY R. James; Commerce, '42, B.S.C.; M.B.A., '50, Law, '50, J.D.; Phi Kapp Sigma; Partner, Bell, Boyd Lloyd, Haddad & Burns, 135 S. LaSalle St., 60603, AN 3-1131; r. 123 Kedzie St., Evanston, 60202, UN 4-5494.

GOROM, Frank C.; Bus., '60, B.S.,B.A., Grad Bus., '61, M.B.A.; Phi Kappa Sigma, Beta Gamma Sigma; System Analyist, Illinois Telephone Company. 165 N. Canal St., 332-6100; r. 8044 N. Kilbourn Ave., Skokie, 677-8042.

GORR, Carl H., Jr.; L., '56, L.L.B.; Phi Gamma Delta; Pres., Carl Gorr Printing Co., 1801 W. Byron. 13, BI 8-1331; r. 1021 Linden Lane, Glenview, PA 9-1911.

GORR, Fred W.; Advertising, C.B., '62, B.B.A.; Treas., Carl Gore Printing Co., 1801 W. Byron, BI 8-1331; r. 2315 Marcy, Evanston, UN 9-0187.

GORR, Joseph F.; E.C., '33, B.S.; Owner, Central Chicago Currency Exchange, 5533 W. Chicago, 51, ES 8-8903; r. 2704 Lunt, 45. AM 2-2048.

GORSKI, Arthur J.; Commerce, '49, B.S.; Traffic Analyst, Western Electric Co., 2400 S. Cicero, LA 1-5000 x. 2639, 494-3306; r. 5217 W. 29th Place, Cicero, 50, TO 3-3987.

GORTNER, Nevin C.; Business, '57, B.S., in Bus. Admin., Controller, Lovejoy Flexible Coupling Co., 4949 W. Lake St., 44. ES 9-3010; r. 3035 N. Meade Ave., 34, NA 2-4309.

GORTON, Robert D.; Univ., Iowa, '33, Univ. Ill., Ed., '37, '35; Owner, Downers Grove Camera Shop; r. 821 S. Clay St., Hinsdale, FA 3-3439.

GORVETT, Edmund A., Jr.; Sch. of Bus., A., '58. E.B., '58, B.A.; Psi, Upsilon, Salesman, Moore Business Forms Inc., 36 S. Wabash, CE 6-2655; r. 45 S. Bothwell, Palatine 358-7273.

GORYN, Kenneth C.; Business, '64, 60 Hr., Diploma; Clerical Operating Sect. Mgr., Aldens, Inc., 5000 W. Roosevelt, 854-3864; r. 302 N. School, Mt. Prospect, CL 3-8046.

GORZ, Carl H.; Com., '36; V.P. & Treas., Hy-Alloy Steels Co., 5100 West 73rd St., 60638, LO 2-3200; r. 612 Revere Rd., Glen Ellyn, HO 9-2959.

GOSH, Gordon W.; Bio Chemistry, '54, B.S.; General Manager, Congress Packaging, 2835 N. Western Ave., 278-5151; r. 215 17th St., Winnetka, 251-6083.

GOSHGARIAN, Robert A., Dr.; L.A., '44, B.S.; Orthodontist, 2634 Grand Avenue, Waukegan, MA 3-5420; r. 2043 Hickory Street, Waukegan, MA 3-9224.

GOSS, Richard H.; Law. '59, Juris Doctor; Phi Alpha Delta (Lambda Chi Alpha-Undergrad.); Vice Pres., Paul D. Speer, Municipal Finance Consultant, 33 South Clark St., FI 6-0858; r. 2013 Redwood Lane, Northbrook, CR 2-6191.

GOSS, Samuel G., Sr.; L.A., '19; Pres., Halsam Products Co., Toys & Game Mfg., 3610 Touhy, 45, RO 4-8770; r. 1410 Sheridan, Wilmette, 251-5828.

GOSS, William E.; C.C., '48, B.S.; In Service; r. 37 S. Walkup, Crystal Lake, 1515.

GOSS, William R.; A., '51; Beta Theta Phi; V.P., Halsam Prod. Co., Div. of Playschool; Toy Mfr., 3720 N. Kedzie, JU 8-7100; r. 207 South Ave., Glencoe, 835-008.

GOSSAGE, Ezra G.; Economics, '60, B.S.; Phi Kappa Chi; Sales, r. 2710 Woodland Rd., Evanston, 869-3074.

GOSSWILLER, Frank C.; C.C., '09; Retired; r. 2222 Lunt, 45, RO 4-5271.

GOSTOMELSKY, Anshel E.; Business, '58, B.S.; General Acc't, Shure Brothers, Inc., Microphone & Electronics Mfg., 222 Hartrey, Evanston, DA 8-9000; r. 9100 N. Lamon, Skokie, 677-5127.

GOTAAS, David S.; Edu., '49, D.D., B.V., B.S.; Special Instructor, Moody Bible Institute Schools, 820 N. LaSalle, 10, MI 2-1570; r. 2025 Hollywood Court, Wilmette.

GOTHA, Russell F.; T.I., '49, B.S.; Phi Kappa Psi; General Mgr., Stewart Die Casting, Div. of Stewart Warner Corp., Manufacturers, 4535 W. Fullerton, AL 2-5308; r. 511 Briarwood, Elk Grove, 437-0578.

GOTHARD, James; Ph., '98, Ph.G.; Retired; r. 4529 Woodland, Western Springs, CH 6-1327.

GOTHBERG, Phillip; N.U. Law. '19, L.L.B.; Retired; r. 528 Clavey, Highland Pk., ID 3-0339.

GOTSCH, Herbert; G. Mu., '53, M.M.; Teacher, Concordia Teachers College, 7400 Augusta, River Forest, PR 1-8300; r. 604 Beloit, Forest Pk., PR 1-8171.

GOTSCHALL Harry C.; Newberry College, '47, B.S.; N.U., G.E., '40, M.A.; Retired; r. 2953 Eastwood, 25, IR 8-6824.

GOTTARDO, Virgil L.; Liberal Arts, '48, B.S.; Chemist, Commonwealth Edison Co., 1319 S. 1st Ave., Maywood, AU 7-7473, x. 550; r. 5666 West End Ave., 44, ES 8-1570.

GOTTLIEB, Jerry R.; Com., '41, B.S.-M.D.A.; Tau Delta Phi, Standard Club; Pres., J.R. Gottlieb & Co., Real Estate; 120 S. La Salle, 60603, 782-6735; r. 215 E. Chicago, 787-1966.

GOTTLIEB, Richard H.; L.A., '52; Chi Epsilon Phi; Ptnr., Fredrick M. Gottlieb & Co., Importers, 55 E. Washington, ST 2-2222; r. 244 Sumac Rd., Highland Park, ID 2-7284.

GOTTLIEB, Robert N.; C., '38, B.S.; Phi Epsilon Pi; Ptnr., Frederick N. Gottlieb & Co., Diamond Importers, 55 E. Washington, 2, ST 2-2222; r. 229 Lakeside Pl., Highland Park, ID 2-5769.

GOTTLIEB, Roy D.; E.C., '54, B.S.; Executive Vice President, Kenroy Inc. Brokers

J. R. GOTTLIEB & CO.
REAL ESTATE DEVELOPMENT & INVESTMENT
120 S. LaSalle, Chicago 3, 782-6735
215 E. Chicago, Chgo. 60611, 787-1966

FARROW, JORDAN & FARROW
ACCOUNTANTS — AUDITORS
111 W. Washington St.
RAndolph 6-0656

& Developers, 7161 N. Cicero, Lincolnwood Dr., JU 3-0900; r. 4250 Marine Dr., DI 8-5666.

GOTTLOEB, Jack G.; C.B., '38, Owner, Jewelry, 1418 Jonquil, 26, BR 4-7924; r. Same.

GOTTNER. Robert E.; N.U., L.A.; '39, B.S., N.U., Law. '41, L.L.B.; Delta Theta Phi; Lwyr., 10 S. LaSalle, 3, AN 3-5358; r. 609 W. George St. Arlington Heights.

GOUDGE, Henry; Commerce, C.B.. '35; Owner, Abbot's Supply, Industrial Equipt. 6336 Kennedy, Hammond, Ind., TI 4-3015; r. Same.

GOULD, Chester; C.C., '23; Lambda Chi Alpha; Syndicate Cartoonist, Chicago Tribune; Tribune Tower, 11, 222-3353; r. Woodstock, 338-1445.

GOULD, Lyman D.; L.A., '34; Lambda Chi Alpha; Asst to Pres., L. F. Deardorff & Sons Inc., 11 S. Desplaines St., 60606, 322-0315; r. 15 S. Roselle Rd., Roselle, 60172, 529-6716.

GOULDIN John L.; S., '48, B.S., S.; Production For Motion Pictures, Caldunn Studio, 141 W. Ohio, MI 4-7600; r. 1124 Foster, Evanston, UN 4-1148.

GOUWENS, Estey; C., '39, B.S.; Delta Upsilon; Ptnr. Oldham & Goumens; 1 La Salle, ST 2-8845; r. 88 E. 155, Harvey.

GOUWENS, Harold J.; E. Com., '49, B.S., 53, M.B.A.; Delta Mu Delta, Beta Gamma Sigma; Pres., The First National Bank in Dolton; 14122 Chicago, Dolton, VI 9-2600; r. 15960 Wausau, South Holland, ED 1-6750.

GOUWENS, Paul R.; Technological Institute, '46, B.S. in M.E.; Pi Tau Sigma, Tau Beta Pi; Manager Foundry & Steelmaking Research, IIT Research Institute, 10 West 35th St.. 60616, CA 5-9600; r. 15952 Louis Ave., South Holland, ED 1-8068.

GOUWENS, Willis S.; Commerce, '61, B.S., B.A.; Executive Vice President, South Holland Trust and Savings Bank, 16178 South Park Avenue, South Holland, ED 3-2600; r. 16658 Elm Street, South Holland, ED 3-7973.

GOW, George N.; Commerce, '49. B.S.; Phi Gamma Delta; Sales, R. R. Donnelly Co., Printers, 222 S. Parkway, 431-8000; r. 348 S. Wilshire Lane, Arlington Hgts. CL 5-1856.

GOW, John W., Jr.; Com., '44; Sigma Chi; Naturalizer Div., Brown Shoe Co., Mfr.; r. 104 Plymouth, Palatine, TA 3-4689.

GOWRAN, Clayton H.; Jour., '35, B.S.; Reporter Chicago Tribune, Tribune Tower, 222-3232; r. 3 E. Grove, Arlington Heights, CL 5-0340.

GOY, Albert L.; Business Adm., C.B., '62; Computer Programmer, Western Electric, Telephones, 77 S. Wacker Dr., RA 6-5133; r. 3550 S. Hoyne, 9, LA 3-3592.

GRABAN, Charles S.; Business, '57. B.S. in B.A.; Arthur Young & Co., Certified Public Accountants, 111 W. Monroe, 3, FI 6-6800; r. 2937 N. Melvina Ave., 34, BE 7-7063.

GRABEMANN, Karl W.; Liberal Arts. '51, B.S., Law, '56, J.D.; Phi Delta Phi; Associate, Turner, Hunt & Woolley; 134 S. La Salle, 60603, FR 2-4808; r. 7312 Ridge, HO 5-6124.

GRABOUAC, Arnold J.; Commerce, '49, B.S.; Public Relations Director, Amer.. Maize-Products Co., Corn Processor, Roby, Ind., SO 8-9270; r. 1826 LaPorte, Whiting, Ind., 659-2796.

GRABOWSKI, Anthony A.; E.D., GED, '60, Ph.D.; School Teacher, Chicago Public Schools; r. 2512 Southport Ave., 14, LA 5-3831.

GRABOWSKI, John S.; Tech. '54, B.S.I.E., Grad Bus., '62, M.B.A.; Chief Industrial Engineer, Minneapolis-Honeywell Reg., Co., 8330 N. Austin, Morton Grove, YO 6-5400; r. 5614 N. Mason Ave.. RO 3-6560.

GRACE, Everett E.; Music (Grad), '59, M.M.; Teacher, Waukegan City Schools, 2500 Nortmoor, Waukegan, MA 3-2145; r. 1615 Hyde Park, Waukegan, DE 6-5744.

GRACE, James O.; GMu '63; Teacher, Libertyville's Public Schools; r. 528 Ames St., Libertyville, 362-3116.

GRACEY, William L.; E.C. '50, B.S.; Lambda Chi Alpha; Credit Super., Johns-Manville Sales Corp., Industrial & Bldg. Materials, Mdse. Mart Plaza, DE 7-1144; r. 426 Keeney, Evanston, DA 8-0476.

GRADE, Frederick T.; Music, '49, B.M.E., Graduate, '60. M.A.; French Teacher, Arlington High School, Dist. 214, 502 W. Euclid, Arlington Hts., CL 3-0200; r. 523 W. Miner, Arlington Hts., 259-1781.

GRADER, George T.; J. '49, B.S.; Special Rep., Santa Fe Railway, 80 E. Jackson, HA 7-4900; r. 1419 Burr Oak, Homewood, SY 8-6333.

GRADOWSKI, Stanley J., Jr.; Evanston Business, '60, B.S.. Graduate Business, '62, M.B.A.; Staff Accountant, Price Waterhouse & Co., Prudential Plaza, FR 2-8080; r. 1420 Willow Ave., Western Springs, Ill., CH 6-5689.

GRADY, John E.; G.Ed. '57; Dentist, Private Practice, 650 Roosevelt, Glen Ellyn, HO 9-9250; r. 240 Ethel, Lombard, MA 7-3655.

GRAEF, Henry P.; School of Business, '61, B.B.A.; Manager, Marketing Services, U.S. Steel Supply, Div. U S. Steel Corp., 13535 So. Torrance, MI 6-3211; r. 505 E. Berkshire, Mt. Prospect, CL 5-0875.

GRAEF, John G.; Ed.. '53 & '54, B.S. Ed. & M.A.; Phi Delta Kappa (Professional); Teacher, English, Public Speaking, Coach, Lane Technical H.S.2, 501 W. Addison, 18, WE 5-2122; r. 7219 Foster, Morton Grove, 966-7298 (Unlisted).

GRAF, David F.; C.C., '64, B.A.; Controller, Warwick Electronics, Inc., 7400 LeHigh, Niles, SP 4-6400; r. 7544 Waukegan, Niles, 647-8361.

GRAF, Richard G.; Business, '61, B.S.; Product Profitability Accountant, Amphenol-Borg Electronics, 1830 So. 54th Ave., Cicero, OL 2-1220; r. 4701 W. 83rd St., LU 1-2669.

THE FIRST NATIONAL BANK IN DOLTON

14122 Chicago Road

Dolton, Illinois

GRAF, William A.; Edc. Ph. ED '60, B.S.E.; Sigma Chi, P.H. Edc.; Loyola Academy, 1100 W. Larminie, Wilmette, AL 6-1100; r. 6501 N. Greenview 26, SH 3-4663.

GRAFF, Einar; L.A. '44, B.A.; N.A.I.; Application Engineer, Honeywell, Inc., 7350 N. Lincoln Ave., P.O. Box 8530A, 60680, IR 8-9266; r. 220 Belle Plaine, Park Ridge, 60068, 823-6565.

GRAFFIS, Herb; C.C. '12; Sigma Delta Chi; Editor, Golfdom Golfing Magazine, Columnist, Sun Times, Esquire Pblrs., 407 S. Dearborn, HA 7-5941; r. 210 No. Bradley, Lake Forest, CE 4-1155.

GRAFKE, Harold D.; E.C. '27, B.S.; Phi Kappa Psi; Auditor, Commonwealth Edison Co., 72 W. Adams, 90, RA 6-1200, x. 2718; r. 6624 N. Drake, Lincolnwood, OR 3-3596.

GRAFKE, William A.; Speech, '54, B.S.; Phi Kappa Psi, Columbia Yacht Club; Branch Supervisor, Great West Life Insurance Co., (Life Ins.), Rm. 1246, 135 So. LaSalle, 60603, ST 2-3725; r. 407 Callan Ave., Evanston, UN 9-2860.

GRAFLUND, H. Stanley; C.B., '44, B.S.; Sigma Itota Epsilon; Private Practice, C.P.A., r. 306 Chase St., Wheaton, MO 8-1563.

GRAFMAN, Howard S,; '50, B.S.; Delta Phi Epsilon; Co-Publisher, F.M. Guide, Acct.-Executive, Seven Arts Associated, 28 E. Jackson, WA 2-1000; r. Marina City.

GRAFT, Michael; Business '58, B.S.; Owner, Michael J. Graft, Builder, 354 N. Ela Rd., Palatine, FL 9-0116; r. same.

GRAGE, William M., Jr.; C.C., '43, Diploma; Vice Pres., Decorator Supply Corp., Plaster Wood Fiber Ornaments, 3610 S. Morgan (Rear), 847-6300; r. 7416 S. Euclid, PO 3-7715.

GRAHAM, Arthur R.; U. of Chgo., L.A. '15, U. of Chgo., '15, Ph.B., Chgo. Tech. Coll., '16, Honorary Award Chgo. Tech. Society in Safety Engr., '56, Amer. Soc. of Safety Engr., Chgo. Dist., Bituminous Cas-Beyond the Line of Duty; Supervising Safety Engr. Chgo. Dist., Bituminous Casualty Corp., 175 W. Jackson Blvd., WA 2-5533; r. 901 Meadow Lark Lane, Glenview, PA 4-5472.

GRAHAM, Donald H.; E.C., '30, B.S.-C.; Delta Sigma Pi; Salesman, Free Lance-Advertising Specialties, 6034 No. Cicero, AV 3-6467; r. 5142 Sherwin, Skokie, OR 3-7848.

GRAHAM, Donald M.; A., '33, A.B., Law, '36. J.D.; Sigma Alpha Epsilon, Phi Alpha Delta, Union League Clb., Dairymen's Country Club, Boulder Junction, Wisc., Chgo. Clb., Glen View Club.; Vice Chairman of Board, Continental Ill. Nat'l Bank & Trust Co. of America, 231 S. LaSalle 90, 828-2345; r. 2247 Orrington, Evanston, DA 8-7554.

GRAHAM, Donald W.; EC. '49X; Vice Pres. & Secy., Bryan P. Coughlin Asso., Inc., Floor Contractors, 30 S. Wells, RA 6-5040; r. 2338 Walter, Northbrook, CR 2-1216.

GRAHAM, Edward D.; Grad. Bus., '60, M.B.A Quality Control Mgr., Solo Cup Co., 1501 East 96th St., BU 8-2800; r. 406 Sherman, Park Forest.

GRAHAM, Errett O.; Lib. Arts., '27, B.S.; DTD; Associate, Bruneau E. Heirich and Errett O. Graham, attorneys, 134 N. LaSalle, Suite 2106, 2, AN 3-3595; r. 821 Ridge Ave. Evanston, UN 4-1674.

GRAHAM, Ewing W.; Com., Evans, '25, B.A.; Vice Pres. & Secy., Putman Publishing Co., 111 E. Delaware Pl., WH 4-6141; r. Hawthorne Lane, Wheaton, MO 8-4088.

GRAHAM, Herbert M.; Speech, '51, B.S., '52, M.A.; Screen Actor Guild, Amer. Fed. of Radio & T.V. Artists; Free Lance Performer, Radio, T.V. and Films, r. 5432 Reba, Morton Grove, YO 6-3137 and 664-5261.

GRAHAM, John D.; Tech., TI '62, B.S.; ND.; Order Interp., Johns-Manville Manufacturing. Greenwood Ave., Waukegan, MA 3-2900; r. 2134 Grove Ave., North Chicago, DE 6-3059.

GRAHAM, John W.; Tech., '45, B.S.M.E.; Engrng. Supvsr., Confections, Kraft Foods Div. Natl. Dairy Products Corp., 500 Peshtigo Court, 222-6413; r. 705 S. Greenwood Ave., Park Ridge, 825-3346.

GRAHAM, Raymond J.; Tech., '48, B.S.M.E., Grad. Bus., '56, M.B.A.; Vice-Pres., Chgo. Gravel Co. Bldg. Matl. (Sand & Gravel); 343 So. Dearborn St., HA 7-0284.

GRAHAM, Richey V., Jr.; L.A., '49; Phi Delta Theta; President 1st. Savings of La Grange Park, 1215 E. 31st St., La Grange Park, FL 4-6000; r. 811 Taft Rd., Hinsdale FA 3-8259.

GRAHAM, Victor H.; Mu., '48, B. Mu. Ed., Alpha Delta Phi; Agent, Allstate Ins. Co., 1626 Northwest Hwy., Arlington Heights, SP 5-4255; r. 1420 St. James, Arlington Heights, CL 5-1692.

GRAHN, Allan E.; Com., '25, B.S.C.; Commercial Engr., Northern Ill. Gas Co., 100 Shermer Rd., Glenview, PA 4-6700; r. 2111 Lincolnwood Dr., Evanston, DA 8-1033.

GRAINER, James H.; Bus., '64, B.B.A.; Sr. Industrial Engr., F. W. Means & Co., 35 E. Wacker Dr., 372-3424; r. 170-H Northwest Hgwy., Des Plaines, 827-5804.

GRAM, James O.; Northern Ill. Univ. '56, B.S., History, G '57, M.A.; Asst. Varsity Basketball Coach; 1 of 7 Man Team Teaching 1 yr. Humanity Couse, Teacher of History, Lake Forrest H.S., 1285 McKinley Rd., Lake Forrest; r. 905 Safford Ave., Lake Bluff, CE 4-5417.

GRAMS, John F.; L.A., '36X; DePaul U., L., '37, LLB; Owner, Gram's Real Estate, 2351 W. Lake, SE 3-4174; r. 1321 Chase, RO 4-9381.

GRAMS, Werner, P.; Music, '50, M.Mus.; Teacher, Organist Choirmaster, Jehovah Ev. Lutheran Ch., 3740 Belden Ave., 47, DI 2-5854; r. 2709 N. 76 Court, Elmwood Park, GL 3-3146.

GRAN, David L.; Com., '57, '59, B.S.A.; Praetorians; Asst. Buyer, Sears Roebuck & Co.,

South Holland Trust & Savings Bank

Member of Federal Deposit

Insurance Corporation

IN 8-8626

16178 South Park Avenue South Holland, Illinois

925 S. Homan. 265-4933; r. 8832 N. Bronx, Skokie, 679-1593.

GRAN, Robert F.; Music, '49; Chicago Contract Bridge Assc., Systems Analyst, Abbott Labs., 14th-Sheridan, No. Chicago, DE 6-3080; r. 855 No. Smith Rd., Palatine, FL 8-3291.

GRANDE, Anthony F.; Engrg., '37, B.S.; Elec. Engineer, City of Chicago, Bur. of Elec., City Hall-Rm. 706, RA 6-8000, x. 2182; r. 5039 W. Belden Ave., BE 7-4902.

GRANDLAND, John A.; E.C., '37, B.S.; Phi Kappa Psi, N.U. Men's Club, Masons of Maywood; Salesman, Horder's Industrial Div., 231 S. Jefferson, 6, FR 2-6760; r. 217 No. 3rd Ave., Maywood, FI 3-0320.

GRANGER, Robert C.; AED, '58; Chemist, C.B.&Q. Railroad, N. Broadway, Aurora, WA 2-2345; r. 355 Michigan, Aurora, TW 6-4900.

GRANSKOG, Alan L.; E.C., '56, B.S.; Phi Kappa Sigma; Mgr., Data Processing, Amer. Bakeries Co., 919 N. Mich., WH 4-6100; r. 690 Clearmont Dr., Elk Grove Village, HE 9-0166.

GRANT, Allan Q.; G.Ed., '22, B.S., '37, M.A.; Beta Kappa-Nu, Phi Delta Kappa; Retired; 106 Gale, River Forest, FO 9-6586.

GRANT, Charles W.; M., '50, Psy. '53, B.S.; Lambda Chi Alpha; V.P., Grant & Grant, Inc., Hi-Fidelity, 708 Central, Highland Pk., ID 2-7222; r. 2315 Lincoln, Evanston, UN 4-0789.

GRANT, George Watson; Engr., '35; Pres., Peerless Instrument Co., Mfg. Auto Testing Equipt., 3910 Devon, Lincolnwood, 675-9250; r. 8625 Skokie, Skokie, OR 5-6994.

GRANT, Gerald, Jr.; Chgo., Bus., '61. B.B.A., Salesman, St. Regis Paper Co., 100 S. Wacker Dr., FR 2-7440; R. 232 E. Walton Pl., WH 4-6920.

GRANT, Harold A.; Speech, '55, B.S.; Alpha Delta Phi; Acct. Mgr., Maxwell House Coffee, 601 Northwest, Northlake, ES 9-5400; r. 95 Lake Shore, Carpentersville, HA 6-7614.

GRANT, John J.; E.C., '42, B.S.; Gen. Sales Mgr., Dairy Div., Cudahy Packing Co., 221 N. LaSalle, Suite 963, 346-4425; r. 619 So. Clifton Ave., Park Ridge, 825-3273.

GRANT, Marvin S.; Law. L '60, B.B.A.; Phi Alpha Delta; Attorney Goldstein & Goldberg, Law, 10 N. Clark St., FI 6-8558; r. 626 Sumac Rd., Highland Pk., 433-3281.

GRANT, McNair; G.Ed., '55; Principal, Drake School, 2722 S. Parkway; r. 323 E. 89th, ST 3-5402.

GRANT, Robert L.; A., '54, B.S.; Chi Psi; Stock Broker, McCormick & Co.; r. 9455 Springfield, Skokie, OR 4-5965.

GRANT, Robert M.; L.A., '38, A.B.; Alpha Delta Phi; Prof., New Testament, Univ. of Chgo., Faculty Exchange, U.C., 37. MI 3-0800; r. 5728 S. Harper, 37, HY 3-7921.

GRANT, W. Brewer; Social Work, '37, B.S., '39, M.S.; Beta Theta Pi; Exec. Director. Mental Health Soc. of Greater Chicago, 20 E. Jackson, WA 2-0703; r. 7215 Oak Ave., River Forest, PR 1-8325.

GRANT, Warren E.; E.C., '48, B.S.; Sigma Nu; Secy., Grant and Jacoby Corp., Commercial Art, 936 No. Michigan, MO 4-2055; r. 419 Ashland Ave., Evanston, Da 8-5730.

GRANT, William F.; Univ. of Iowa. Com., '38, B.S.; Sales Engr., K. W. Battery Co., Industrial Batteries, 3555 Howard St., Skokie, AM 2-9600; r. 6824 Park Lane, Palos Heights, GI 8-0949.

GRANTZ, Jerome H.; E.C., '57; Retired; r. 6131 N. Mason Ave., NE 1-6119.

GRANZOW, Henry W.; MU., '35, B.MU.; Phi Internal Aud., Cadillac Motor Car Div., 630 N. Rush, WH 4-3500; r. 4905 N. Damen, SU 4-5758.

GRANZOW. Henry W.; MU., '35, B.MU.; Phi Mu Alpha; Sales Eng., Asbestos Wood Mfg Co., Building Prod., 601 W. 81st., VI 6-1760; r. 600 N. Kenilworth Ave., Oak Park, 848-0576.

GRAPES, Edward L.; Speech, '64; Office Boy, Universal Oil Prod. Co., 332 S. Michigan, HA 7-9690; r. 12 N. Lancaster St., Mt. Prospect, CL 3-8629.

GRAS. Alfred H.; GMU, '52, M.Mu.; Pursuing Ph.D. in Mus. Lit. at N.U.; Asst. Prof., Chicago Teachers College, 6800 S. Stewart, AB 4-3900; r. 119 S. Humphrey, Oak Park, VI 8-8154.

GRASETT, D. Bligh; Engr., '16, B.S.; Phi Kappa Psi; V.P. (Ret.) Felt Prods. Manufacturing Co., Engr. Mechanical Sealing Devices, 7450 N. McCormick, Skokie; r. 797 Walden Rd., Winnetka, HI 6-2546.

GRASHOFF Raymond B.; Univ. Col., '39, B.S., '53, M.A.; Principal, Wm. P. Nixon Elem. Schl., 2121 N. Keeler; r. 859 Beverly, Deerfield, WI 5-0992.

GRASHORN, Gerard E.; Law, '30, B.A., '33, J.D.; Phi Gamma Delta; Partners, Winston, Strawn. Smith & Patterson, Lawyers. 38 S. Dearborn, Rm. 1400, FI 6-3600; r. 1750 S. Lane, Northbrook, CR 2-3882.

GRASHORN, Lester A.; E.B., '53, B.S.; Sigma Nu; Special Agent, Prudential Ins Co., 235 Northwest Hwy, Palatine, FL 8-2290; r. 504 N. McArthur. Palatine, 358-1476.

GRASHORN, William G.; Bus. Ad., '50, B.S.; Sigma Nu, Wilmette Chamber of Com.; Bus. Mgr., Bremner-Davis Phonics Inc., Mail Order, 161 Green Bay Rd., Wilmette, AL 1-6600; r. 817 S. Walnut, Arlington Heights, CL 3-4607.

GRASS, Seymour; Com., '38, B.S.; President, Active Specialty Co., Inc., Mfr. Automotive Accessories, 793 Anita, Antioch, 395-0924; r. 399 Jackson, Glencoe, 835-4342.

GRASSE, Donald A.; L.A. '51, B.S.; Alpha Tau Omega, University Club; Merchandising Director, Tatham-Laird Inc., Adv., 64 E. Jackson Blvd., HA 7-3700; r. 121 Waverly Pl., Mt. Prospect, CL 9-2947.

GRASSI, Louis E.; Northwestern, '64, 30 Hr. Certificate; Chf. Draftsman Kleinshmidt, Lake-Cook Road, Deerfield, 945-1000; r. 3927 N. Marshfield, EA 7-3954.

GRATZ, Wesley W.; E-Com. '26. B.S.C.; 2nd Vice President. The Northern Trust Co., 50 S. LaSalle St. 90, FI 6-5500; r. 1909 Grant St., Evanston, GR 5-7023.

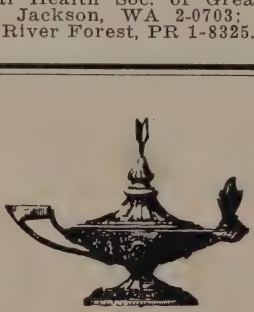

DISCOVER THE TREASURES

of

ALAEDDIN'S LAMP

Antiques, Art Objects, Curiosities

1913 Sheridan Road Highland Park ID 2-0439

GRAUER, David E.; Dr.; N.U., J.U., '50, B.S., DDS.; Delta Sigma Delta; Dentist, 3 S. Prospect, Park Ridge, 823-9216; r. 112 Northwest Hwy., Park Ridge, TA 3-1254.

GRAUER, Donald I.; E. Comm., '55, B.S.; Accountant, Alfred Grauer, C.P.A., 110 S. Dearborn, FI 6-4666; r. 1087 Golf, Highland Park, ID 2-7271.

GRAUMAN, H. Richard; Journalism, '36, B.S Sigma Delta Chi; President, Ability Ad Co., Inc.-Letter Service, 308 W. Randolph St., ST 2-2173; r. 55 Aspen Lane, Glencoe, VE 5-1722.

GRAUMANN, Erwin W.; C.C., '35, Diploma; Controller; r. 9442 S. Racine, BE 8-6679.

GRAVENITES, Nick C.; Com., '53, B.S., B.A., M.S.; Trust Officer (Trust Dept.). First Nat. Bank of Chic., 33 S. Clark St. 90, FR-2-6800; r. 8556½ S. Yates 17, SO 8-8323.

GRAVES, Edward C.; L.A., '50, B.S.; Partner, Chicago Brokerage Co., Commodity Brokerage, 141 W. Jackson Blvd., HA 7-9633; r. 361 Normandy, Grays Lake, BA 3-6621.

GRAVES, Herbert A.; Ill. College, '06, A.B., L., '12, LLB.; Phi Alpha; Retired; r. 17 S. Raynor St., Joliet, SA 2-8244.

GRAVES, Lester S.; Bus. Adm., CB, '63, B.S./B.A.; Delta Mu Delta; Labor Relation Officer, Illinois Central RR., 135 E. 11th Pl., WA 2-4811; r. 15143 Hastings Dr., Dolton, VI 9-6105.

GRAVES, Robert T.; Ill. Normal, '46, B.S., G.Ed., '51, M.A.; Delta Pi Epsilon; Pi Omega Pi, Pi Gamma Mu; Teacher, Hinsdale Township H.S., Hinsdale, FA 5-2950; r. 735 S. Ashland, La Grange, FL 2-1364.

GRAWE, Kenneth C.; Com., '53, Bs. in Bus. Adm.; AEITA, Sigma Pi; Life Underwriter, Equitable Life Assurance Soc., 29 S. LaSalle 3, FR 2-0400; r. 1366 W. Jarvis 26, RO 1-5522.

GRAWOLS, Glen L.; Hillsdale, '14, B.A., CC., '16, C.P.A.; Delta Sigma Pi; Retired; r. 2312 Ewing, Evanston, Un 4-7220.

GRAY. Edmund M.; Law, '35, J.D.; Pres., Edmund M. Gray, 5479 Milwaukee Ave., 30, SP 4-4635; r. 6023 No. Legett Ave., SP-4-6263.

GRAY, Jack W.; Com., '50, B.S. in Bus. Ad.; Alpha Tau Omega; Div. Comptroller & Asst. Sec., The Wurlitzer Co., 1500 Pleasant St., De Kalb, 756-2771; r. Thomas Dr., Sycamore, 895-4636.

GRAY, Joseph R.; N.U., Law, '30, B.S.L., '32, J.P.; Delta Sigma Pi; V.P. & Sec., & Gen. Coun., Pabst Brewing Co., 917 Juneau, Milwaukee, BR 1-0230; r. 2244 W. Club View Dr., Glendale, Wisconsin.

GRAY, Leon H.; L.A., '34, B.A; Tau Delta Phi; Gen. Mgr., Blackstone Mfg. Co. Inc., Automotive Parts Mfr. & Aircraft Parts, 4630 W. Harrison, ES 8-7800; r. 200 Sheridan Rd., Highland Pk., ID 2-2002.

GRAY, Martin, Dr.; Grad-Ed. U. of Wis., '50, M.A., '61, Ph.D.; Phi Delta Kappa; Principal, Armour Elementary School, 950 W. 33rd Pl. 8, YA 7-0230; r. 1519 Howard, Evanston, GR 5-1469.

GRAY, Marvin A.; E., '31, B.S.C.E.; Consulting Eng.; r. 3114 W. Jerome, BR 4-6771.

GRAY, Milton H.; L.A. Law, '31, B.A., '34, J.D.; Tau Delta Phi; Sr. Partner, Altheimer, Gray, Naiburg, Strasburger & Lawton, Law, 1 N. LaSalle St. 2, FR 2-0345; r. 420 Lakeside Pl., Highland Park, ID 2-2818.

GRAY, Sam H.; Tech. Mech. Eng.. '49, B.S.; Owner, Gray Scale & Supply Co., Amusement, 4302 Indianapolis Blvd., East Chicago, Ind., 374-4666, x. 8-2362; r. 8225 Baring, Munster, Ind.

GRAY, Stuart A. S.; '50, B.S.; (Northern Baptist Theo. Seminary, M.R.E., '52; B.D., '53); State Director of the Presbyterian Minister Fund, 77 W. Washington, Rm. 1222. 24, 346-2180; r. 16 W. 121 Timber Trails, Elmhurst, TE 3-7676.

GRAY, Walter F., Jr.; Bus. Adm., '51, B.S.; Alpha Tau Omega; Asst. Vice Pres., First National Bank of Chicago, 38 So. Dearborn St. 60690, FR 2-6800; r. 728 Cummings, Kenilworth, 256-2320.

GRAZIANO, Joseph M.; ED., '51; Art Director, Studio Arts, 230 N. Michigan Ave., CE 6-6333; r. 251 Ann, Clarendon Hills, FA 3-5004.

GRAZIS, Peter A. Jr.; Pol. Science, '64, B.A.; Student; r. 1619 Arden Pl., Joliet 725-8752.

GREAVES, Joseph A.; N.U.; Law, '29, B.S.L. & J.D.; In Charge, Law Dept., Mid-West Div., The Borden Co., 221 N. LaSalle 1, ST-2-5744; r. 501 Third St., Wilmette, AL 1-6800.

GRECO, Frank E.; Com.. '57, B.S.C.; Secy.-Controller, Wedron Silica Co., 135 S. La Salle St. 60603, RA 6-2780; r. 648 No. Ridgeway Ave.

GRECO, Gerald M.; Bus., '64, B.S.; Sigma Chi; Mgr., General Finance, 3005 E. 92nd St., ES 5-7400; r. 14044 S. School, Riverdale, 849-4694.

GRECO, James F. Dr.; Lib. Arts '44; 805 N. Laramie, CA 7-8709, MA 6-5707; r. 603 S. East Ave., Oak Park, EU 6-2748.

GRECO, Leonard C.; Comm., '49, B.S.; Sales, Magnus Chemical Co., South Ave., Garwood, N. J.; 120 E. Madison St., Elmhurst, TE 2-9361.

GREEN, Allen J.; Drake, '50, B.S., Law, '58, J.D.; Phi Delta Phi; Acct. Exec., MCA-TV, Ltd., Television Film Distribution, 435 N. Michigan Ave., DE 7-1100; r. 3075 University, Highland Park, ID 3-0594.

GREEN, Arthur L.; Music & Com. '50 & '60, MMU., M.B.A.; Lambda Chi Alpha, Pi Kappa Lambda; Research Supervisor, Foote, Cone & Belding Co., 155 E. Superior, SU 7-4800, x 473; r. 2539 Marian Lane, Wilmette, AL 1-1175.

GREEN, Benjamin; C.C., '39 Diploma-Com.; President, Fuller Park Currency Exch. Inc., 301 W. 47 St., BO 8-3656; r. 6243 N. Drake, IR 8-9196.

GREEN, Donald L.; Technical Institute, '58, B.S.E.E.; Sr. Electrical Design Engr., Sun Electric Corp., 6323 N. Avondale 31, NE 1-6000; r. 730 Ridge, Evanston, GR 5-4196.

DETROIT FOUNDATION COMPANY
(INCORPORATED)
410 ANN ARBOR ROAD PLYMOUTH, MICHIGAN
Underpinning—Shoring—Sheeting & Bracing

GREEN, Dwight P. Jr.; Law, '40; Phi Delta Phi; Ptnr., Kirkland, Ellis, Hodson, Chaffetz & Masters, 2900 Prudential Plaza, 60601, RA 6-2929; r. 201 Cumberland Ave., Kenilworth, AL 1-5753.

GREEN, Edward G.; L.A., '58, B.A., J.D.; Assoc., King, Robin, Gale & Pillinger, Law Firm, 135 S. LaSalle, CE 6-4280; r. 6139 N. Francisco, SH 3-8447.

GREEN, Frank O.; Grad. (Chem), '37, M.S., '39, Ph.D.; Phi Lambda Upsilon; Prof. of Chem., Wheaton College, Wheaton, MO 8-3700; r. 220 N. Williston, Wheaton, MO 8-2770.

GREEN, Gerald R.; Ed., '50, M.A.; Teacher of Math., Community Unit School Dist. #300; r. 232 Washington St., Carpentersville, HA 6-4778.

GREEN, Harold E.; Medill, A, '34, J '34, J.; Phi Kappa Alpha; (Consultant), Austin & Lane Inc., Public Relations & Communications, 75 E. Wacker, RA 6-5145; r. 2203 Orrington Ave., Evanston, DA 8-8147.

GREEN, Harold F.; Music '41, M.M.; Director of Instrumental Music, Com. Unit School District No., 300, Carpentersville; r. 315 La Fox River Dr., Algonquin, Ill. OL 8-7654.

GREEN, Henry S.; Com., '57, B.S., Law, '60, J.D.; Tau Delta Phi, Tau Epsilon Rho; Lawyer, Henry S. Green, 10029 S. Western Ave., 43. BE 8-4025; r. 413 Sherman Ave., Park Forest, PI 8-3922.

GREEN, I. Richard, Jr.; Law, '58, B.A., LL.B.; Phi Delta Phi; Atty. & Asst. Supr., Aetna Life Ins. Co., 1515 N. Harlem, ES 8-8450; r. 1337 Green, Glenview, 724-8979.

GREEN, James R.; Law, '63, J.D.; Phi Delta Phi; Associate, Gates W. Clancy, 428 West State Street, Geneva, 232-4970; r. 212 South Fifth Street, Geneva, 232-2616.

GREEN, James W.; S., '44. B.S.; Phi Kappa Sigma; Acct. Super. & V.P., North Advertising, Inc., Ad. Agency, Merchandise Mart, 54, WH 4-5030; r. 510 Washington, Wilmette, AL 1-6309.

KLEEN-DRAIN
Opens Clogged Drains
... Keeps Them Open!

THE PROBLEM THE ANSWER

Accumulated, hardened waste has clogged this drain. Costly plumbing bill ahead!

KLEEN - DRAIN opens clogged drains like magic . . . kills odors in 5 Second Application

RESULTS GUARANTEED

In 5 seconds KLEEN-DRAIN is simply flushed into any clogged drain, septic system, disposal unit. Instantly nature's own concentrated enzymes go to work naturally. Soften, loosen, liquify accumulated solids. Even long-clogged stubborn drains open . . . and . . . stay open with occasional small "booster" treatment. Certified harmless and safe. No caustics or harsh chemicals. Guaranteed to do the job or we will pay your plumbing bill! Laboratory proved. Open your clogged drains NOW with KLEEN-DRAIN!

PACE PRODUCTS, INC.
1700 Foster Ave., Chicago
Phone 561-5207

GREEN, Jerome G.; C.C., '38, Diploma; Auditor, Milton Schachtman C.P.A.'s, 33 N. LaSalle. 2, ST 2-5536; r. 9224 Kilbourne, Skokie, OR 4-6581.

GREEN, Richard H.; S., '56, B.S.; Pi Kappa Alpha; Editor, Haywood Publishing Co., 6 N. Michigan, CE 6-3690; r. 1021 Linton Dr., Glenview, PA 9-0199.

GREEN, Robert M.; L.A., '38, B.S.; Exec. Sec., National Macaroni Mfrs. Assn.; r. 139 N. Ashland Ave., Palatine, FL 8-1022.

GREEN, Winfield; Bus. Bk., '52, B.S.; Phi Sigma Phi, Chicago Golf Cl.; Vice Pres., Daniel J. Edelman & Assoc. Inc., Mdse. Mart Plaza, MI 2-1102; r. 535 No. Michigan, 467-7143.

GREENBAUM. Neil; Com. & Law, '53, '55, B.S.L., LL.B.; Praetorians; Assoc., Law Firm of Arthur B. Sachs 1 N. La Salle St., 2, ST 2-8300; r. 4250 Marine Dr., 13, EA 7-6776.

GREENBERG, A. E.; Journ., '36, B.S.; Pres., Lincoln Stone Co., Producer of Crushed Stone, Brandon Road, Joliet, SA 6-4796; r. 1100 Buell Ave., Joliet, SA 2-8664.

GREENBERG, Aubrey J.; T.I., B.S.C.E.; Owner, Greenberg & Finifer, 58 E. So. Water, FR 2-5166; r. 455 Deming, GR 7-8111.

GREENBERG, Burton; Eng., '42, B.S.M.E.; Eng.; International Photo Copy Corp., 6955 N. Hamlin, Lincolnwood, JU 3-4266; r. 6308 N. Drake, CO 7-0306.

GREENBERG, David H.; Law, '15, L.L.B.; 134 N. La Salle St., 2, ST 2-3300; r. 3172 Sheridan Rd., 14, LA 5-4647.

GREENBERG, Lester L.; Speech, '28, B.A.; Phi Epsilon Pi; Buyer Dept. Mdse Mgr., The 12th St., Dept. Store, Mercantile Dept. Store, 1155 S. Halsted, 7, HA 1-1100, 282-6800; r. 1617 E. 50th Place, MI 3-7033.

GREENBERG, Marvin; L.A., '39, B.A.,; Pres., Greenberg & Greenberg, Pres., Cresset Corp., Ins. Brkrs., 141 W. Jackson Blvd., RA 6-2161; r. 227 Greenleaf, Wilmette, AL 1-2215.

GREENBERG, Seymour; Liberal Arts, '42, B.S.; Phi Epsilon Pi, Deru; Life Insurance Agent. Mutual Benefit Life Insurance Company. Suite 2020, 100 S. Wacker Dr., 263-0450; r. 3392 Dat, Highland Park, ID 2-7836.

GREENE, Bert D.; Gen. Education, GEd, '33, M.A.; Ret.; r. 960 Harvard Ct., Highland Pk. ID 2-2139.

GREENE, Charles C.; Commerce, '33; Phi Kappa Psi, Phi Beta Kappa; Vice President & Resident Mgr., Director, Doremus & Company, Advertising Agency, Public Relations Firm, 208 S. LaSalle Street, 4, CE 6-9132; r. 1642 E. 56th Street, 37, FA 4-6000.

GREENE, Eudell H.; C., '56, Diploma; Teach., Chicago Pub. School, Pres., Greene's Business Service, 228 N. LaSalle; r. 9423 S. Rhodes. 19, WA 8-4993.

GREENE, George N. A.; '51; Phys. Science Teacher, Main West High School, 1755 S Wolf Road, Des Plaines, VA 7-6176; r. 2639 Prairie Ave., Evanston, GR 5-1008.

GREENE, Seymour; C. Commerce, '59, B.S., B.A.; Office Manager. Pryor Marking Products, Marking Devices, 434 S. Wabash, 5, HA 7-7672; r. 6730 N. Campbell, 45, BR 4-9391.

GREENEBAUM, Henry E.; L.A., '49, B.S.; Self-Employed, Room 1691, 111 W. Monroe, 3 CE 6-1124; r. 2129 Central St., Evanston, UN 4-0721.

GREENEBAUM, James E., II; Commerce, EB '50, B.S.; Engineer, Aero-Valve, Seaquist Valve Co.; 225 1st Street, Cary, SP 4-5100; r. 1755 Sunnyside, Highland Park, ID 2-3897.

GREENER Ralph T.; Commerce. '51, Bach. Science, Bus. Admin.; Cashier, Home State Bank of Crystal Lake, 40 Grant St., Crystal Lake, 815-459-2000; r. Route 1 Box 408, Pleasant Hill Rd., Crystal Lake, 815-459-6419.

GREENFIELD, Burton J.; L.A., '41, B.S.; Ptnr., Fidelity Loan Bank, 5 S. Clark 3, An 3-6932; r. 136 Lakewood Pl., Highland Pk. ID 2-5587.

GREENFIELD, George H.; Lib. Arts, A., '09x; Owns and Rents Apts., 6023 Kenwood Ave., 37, BU 8-9424; r. Same.

GREENFIELD, Harlan G.; Liberal Arts, '18, B.S.; Delta Upsilon Deru; Retired; 2732 Grant St., Evanston, UN 4-6436.

GREENGARD, Charles W.; C.C., '33, Dipl.; Owner, Charles Greengard Assoc.; Civil & Sanitary Engr's., 730 Waukegan Rd., Deerfield, 273-2850; r. 153 Blackhawk, Highland Pk., ID 2-6643.

GREENING, Nathan R.; T. U.C., '53, B. Ph; Associate Research Chemist, Portland Cement Assoc., Research Organization, 5420 Old Orchard, Skokie, YO 6-6200; r. 327 Lombard, Oak Park, EU 6-6875.

GREENLEE, Thomas R.; Comm. & Ass., S. '52, B.S.; Asst. Treasurer, Poultry & Egg National Board Trade Association. 8 S. Michigan, 60603, FR 2-0356; r. 1100 Saranac Lane, Northbrook, CR 2-5532.

GREENSLADE, John B.; C.C., '49, B.S. in Com.; r. 6877 W. Hobart, 31.

GREENSPAN, Philip S.; C.C., '48, Dipl.; Self-Employed; Philip S. Greenspan, 6206 N. Springfield, 45, JU 8-2228; r. Same.

GREENSPAN, Sidney A.; N.U. Law, '29; Ptnr., Chicago Heights Carpenter Co., Mus. Inst. Accessories, 8236 Christiana, OR 6-0404; r. 602 N. Leamington Ave., CO 1-1068.

GREENSPON, Louis I., Dr.; Pre-Medical, A., '32; Physician & Surgeon, 1415 Emerald, Chicago Heights, SK 4-0185; r. 1020 Scott, SK 4-0307.

GREENSPON, Ronald E.; Business, '64, B.S.; Sales Manager, G & S Supply Co., 5847 S. Halsted, TR 3-3353; r. 7404 S. Clyde Ave., 49, MI 3-6142.

GREENSTEIN, David H.; Law, '61, B.S.L., LL.B.; Atty., Self-Employed, Law Firm, 105 W. Madison, FI 6-9733; r. 4934 Church St., Skokie, 677-5610.

GREENWALD, Richard B.; C. Com., '20; Owner, R. B. Greenwald & Co., Public Accountants, Room 722, 127 N. Dearborn, 2, CE 6-1580; r. 3440 N. Lake Shore, 13, BI 8-1595.

GREENWALD, Stephen H.; J. '63, G.J., '64, M.; In Service; r. 5928 N. Artesian Ave., 60645, AR 1-5285.

GREENWOOD, George W.; Bus. Administration, '63, M.B.A.; Phi Delta Kappa, (Honorary), Delta Theta Epsilon; Chief of Defense Coordination, Safety & Sec. Department, Western Electric Company, Inc., Hawthorne Station, 23, 494-2281; r. 4456 Seeley Avenue, Downers Grove, WO 8-3180.

GREENWOOD, Glenn; Law, '60, J.D.; Tau Epsilon Rho; Attorney, Schwartz & Freeman, 33 N. LaSalle St., 2, CE 6-1995; r. 415 Wrightwood, 14, WE 5-5410.

GREER, Jerry C.; ED, '60, B.S.; Bus. Education Tchr., Wheeling Township H.S., Dist. 214 in Arlington Heights; r. 333 N. Oak St., Wood Dale, 766-1374.

GREGG, George R., Jr.; E.C., '43, B.S.; Pres., Swan Studios, Advertisers' Art., 410 N. Michigan, DE 7-6133; r. 300 Linden Ave., Oak Park.

GREGORY, Charles W., Jr.; Wisc. Lawrence, '42, B.A., Law, '51, J.D.; Sigma Phi Epsilon; Att'y, Fitzgerald, Petrucelli and Simon, Law Firm, 221 N. LaSalle, 1, FI 6-5080; r. 1103 Osterman Ave., Deerfield, WI 5-3508.

GREGORY, Francis C.; AED, '59, B., Ph.L.; Engr., General Telephone & Electronic, 400 N. Wolf Rd., North Lake; r. 3430 Greenbriar, Glenview, PA 9-0138.

GREGORY, Hugo H., Jr.; Speech, '51, B.S., Grad. Speech School, '52, M.A., Grad. Sp. School, '59, Ph.D.; American Speech & Hearing Assn., Past President of Illinois Speech & Hearing Association, Asst. Prof. & Director of Programs In Studdering and Voice, Department of Communicative Disorders School of Speech, Northwestern Univ., Speech Clinic; r. 2400 Brown Avenue, Evanston, 328-1460.

GREIG, Richard A.; Tech., '52, B.S., C.E., I.I.T., '58, M.S., De Paul, '62, J.D.; Associate, Concannon, Dillon, Snook & Morton, Attorneys At Law, 111 W. Washington, RA 6-1704; r. 139 Ashland Avenue, Evanston, UN 4-2294.

GREILSHEIM, Fred L.; N.U., C.C., '55, M.B.A.; Delta Mu Delta; Technical Advisor, Internal Revenue Service, 35 E. Wacker Drive, 222-7529; r. 7216 S. Coles Avenue, 49, SA 1-4545.

GREINER, Robert G.; Commerce, '49, B.S.; Treasurer, Brethren Press, Publishing, 1451 Dundee Ave., Elgin, SH 2-5100; r. 309 Orchard Elgin, SH 2-7551.

GREISING, Robert A.; Grad-Ed., '57, M.A., Guidance; Amer. Education & Research Assn., American Personnel & Guidance Assn.; Instructor in Psychology; National College of Education, 2840 N. Sheridan, Evanston, GR 5-0221; r. 115 N. Grace, Park Ridge, TA 3-6314.

GREISMAN, Sidney; Acc., '43, Dipl.; Partner, Fred E. Glick & Co., Accountant's, 2514 Peterson, 45, BR 4-3838; r. 5122 W. Estes, Skokie, OR 4-5123.

GRELCK, Richard W.; T.I., '64; Electronic Engineer, Motorola Inc., Electronic Manufacturing, 1450 N. Cicero, ES 9-6700, x. 357; r. 4048 N. Campbell Ave., 60618, CO 7-5748.

GRENKO, Charles; Univ. Coll., '51, B.S.; Chem. Engr., Western Electric Co., Inc., 2200 S. Cicero, 23, 494-5096; r. 1804 S. Grove Ave., Berywn, ST 8-7944.

GRENZBACH, James A.; Speech, '60, B.S.; Kappa Sigma; Sales, R. R. Donnelley & Sons Co., 300 E. 42nd St., New York City, New York, YU 6-1144 2223 S. Parkway, **16, 431-8166; r. 609 Oakton St., Apt., 1-A. Evanston, 475-3488.**

GRESENS, William J.; A., '52, (DePauw, '52, B.A.); Sls. Rep., American Tag Co., Prntrs. 6151 S. State, 20, BU 8-3300; r. 14721 S. Dorchester, Dolton, VI 9-5579.

GRETHE, Ronald H.; C.B.-U.; In Service; r. 1455 Henderson, 60613, WE 5-3102.

GREVIN, Harold F.; C.C., '16; Retired; r. 4126 N. Kedvale, 41, AV 3-5468.

"NU" 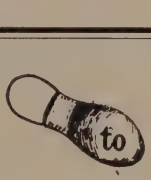 B&G

A Good Step for You!

Hydro-Flo Products Division
Industrial Products Division
Compressor Division
Marlow Pump Division
Chemical Division
Dualex Comunications Division

by

ITT BELL & GOSSETT
MORTON GROVE, ILL.

SERVING
FOOD PROCESSORS
THROUGHOUT THE WORLD

•

SEASONINGS

MEAT CURING MATERIALS

ANTIOXIDANTS

•

THE GRIFFITH LABORATORIES, INC.

Chicago, Ill. — Union, N.J. — Los Angeles, Calif.

GREWE, William J.; E. Commerce, '54, B.S.; Midwest Mgr.. Drive-In Rest. Magazine, 105 W. Adams, AN 3-1800; r. 4049 N. Pontiac, 60634, NA 5-8175.

GRIDLEY, J. Bronson; Engineering, '37, B.S. in Ind. Engr., Delta Tau Delta; Security Anal., All State Insurance Company, 7447 Skokie Blvd., Skokie, CO 7-7700; r. 223 E. Scranton, Lake Bluff, CE 4-9415.

GRIDLEY, John W.; E. Commerce, '49, B.S.; Phi Gamma Delta; Marketing Manager, IBM, 618 S. Michigan, 341-2000; r. 9340 S. Hoyne Ave., BE 3-3349.

GRIEB, Gerhard R.; C.C., '54, Dipl.; Cashier, Suburban Trust & Savings Bank, 8405 S. Oak Park, Oak Park, VI 8-6700; r. 147 N. Elmwood, Oak Park. EU 6-6122.

GRIECCI, John A.; L.A., '53, B.S.; Theta Chi; Mgr., Statistical & Data Processing Research & Dev. Div., Nat'l Dairy Prods. Corp., 801 Waukegan, Glenview, PA 4-8000; r. 1160 Valley Stream Dr., Wheeling, LE 7-5607.

GRIER, David S.; E. Commerce, '50, B.S.c. in Bus. Ad.; Phi Kappa Psi; Western Sales Manager, Newspaper One, 435 N. Michigan Ave., 11, 222-1811; r. 1349 Virginia Dr., Palatine, FL 8-1369.

GRIER, James P., Jr.; Univ. of Chi., '57, M.B.A.; Phi Kappa Psi; Special Agent, Northwestern Mutual Life Ins. Co., 1578 Sherman, Evanston, DA 8-6465; r. 913 S. School St., Mount Prospect, CI 9-3101.

GRIEVES, Robert B., Dr.; L.A., Grad-Tech., '56, '62, B.A., Ph.D.; Assoc. Professor of Civil Engineering, I.I.T.; r. 860 Lake Shore Dr., 11, SU 7-7832.

GRIFFIN, Donald I.; Liberal Arts, Business, '60, Bachelor of Philosophy, 30 Hr. Certificate; Trfd. Student; Assistant District Manager. Phillips Petroleum Co., 222 E. Ogden Ave., Hinsdale, 325-2366; r. 736 Willow Rd., Naperville, 355-6254.

GRIFFIN, Edward J.; C. Commerce, '57, B.B.A.; Asst. Controller, Spring Division, Borg-Warner Corp., Mfg. of Automatic Transmission Parts, 25th & Madison St., Bellwood, LI 4-2600; r. 149 Marshall Ave., Bellwood, LI 4-4685.

GRIFFIN, John J. L.; '08, LL.B.; Retired; Judge of Municipal Court; r. 1315 Arthur, 26, RO 4-6539.

GRIFFIN, Kenneth P.; E. Commerce, '52, B.S.; Partner, Friedlund, Levin & Friedlund, 38 South Dearborn, 60603, RA 6-1054; r. 119 Iroquois Drive, Clarendon Hills, FA 5-1606.

GRIFFIN, Phillip S.; L.A., '37, B.S.; Phi Delta Theta; r. 1019 13th St., Wilmette, AL 1-0586.

GRIFFIN, Vernon C.; C.C., '54, C.C., '64, B.B.A.; Comptroller, Kensington Steel, Div. of Poor & Co., Manganese Steel Castings, 505 E. Kensington, 28, PU 5-9280; r. 10432 Lawndale, 55, BE 3-6793.

GRIFFIN, William J.; E.C., '31, B.S.; Phi Kappa Psi; Owner, Chicago Board of Trade; 141 W. Jackson, HA 7-5646, WA 2-2800; r. 27 Indian Hill, Winnetka, HI 6-2878.

GRIFFING, Paul H.; E.C., '27, B.S.; Call Dept., Trailway Express, 610 Clinton, HA-7-9700; r. 4544 N. Wolcott, 60640; 784-2346.

GRIFFIOEN, Roger L.; G., '63. M.A.; Tchr., Chicago Christian High, Palos Heights, r. 9621 S. Maplewood, Evergreen Park, 422-2561.

GRIFFIS, Willis W., III; Engineering, '50; Computer Programmer, U. S. Navy, Electronic Supply Office, Great Lakes, DE 6-3500; r. 201 Park Lane, Lake Bluff, CE 4-3811.

GRIFFITH, Carroll L.; Ph., '14, Ph.C.; President, Griffith Laboratories Inc.; Mfg. Chemists for Food Industry; 1415 W. 37th, 9, LA 3-7505; r. 428 E. 8th, Hinsdale, FA-3-7503.

GRIFFITH, Chauncey L.; Pi Kappa Lambda; Teacher, Francis Parker Schl., (Organist, Ravenswood Presbyterian Church, Music Dept., McCormick Theol. Sem., 330 Webster, 14, LI 9-0172; r. 2425 Orchard 14, WE 5-5596.

GRIFFITH, Dean L.; Northwestern, '50, B.S.; Phi Gamma Delta; Lake Geneva Country Club, Michigan Shores Country Club; Vice President-Treasurer; The Griffith Laboratories, Inc., 1415 W. 37th Street, 60609, LA 3-7505; r. 1111 Locust Road, Wilmette, AL 1-8394.

GRIFFITH, Harold R.; A.'31, B.A.; Division Director, Wheaton Community School, Main & Roosevelt; r. 835 Warrenville Rd., Wheaton, NO 8-8982.

GRIFFITH, Harry T.; Business, '55, B.S.G.B; Sigma Chi; Hornblower & Weeks Investment Security, 134 S. LaSalle, FR 2-7500; r. 720 Echo Lane, Glenview, 724-6041.

GRIFFITH, Jack E.; E.C., '48 B.S.; Sigma Chi; Buyer, Kraft Foods, 500 Peshtigo Ct., 222-4600; r. 2740 Willow, Northbrook, CR 2-1745.

GRIFFITH, James D.; Law, '53, J.D.; Phi Alpha Delta, Phi Alpha Delta, Alumni Chap., Partner, Graham Stevons & Griffith, 228 N. LaSalle, 2, FI 6-0718; r. 937 Woodlawn, Glenview, PA 9-0037.

GRIFFITH, John S.; Com., C.C., '40, B. S.; Retired; Auditing; r. 8002 S. Harvard Ave., 60620, AB 4-4650.

GRIFFITHS, Irving R.; L.A., '37; Alpha Sigma Lambda; Underwiriter, Lumbermen's Mutual Casualty Co., Mutual Ins. Bldg, 4750 Sheridan Rd., 40, LO 1-8000; 4630 N. Beacon, 40, SU 4-5283.

GRIFFITHS, Joseph E.; L.A., '61, B.A.; Phi Delta Theta; Account Executive, Julien Collins & Co., Investment Securities, 105 S. LaSalle St. 3, FR 2-1733; r. 455 W. Barry, 281-5218.

GRIFFITHS, Kenneth; C.C., '49, B S.; Marketing Director, Abbott Universal, Pharmaceuticals, 14th & Sheridan Rd., North Chicago, 338-1600; r. 1351 Berkeley, Deerfield, WI 5-3470.

GRILL, Joseph J.; G. Mu., '46, M.M.; Tchr. of Instrumental Music & Theroy, Lane Technical High School, Addison & Western; r. 1910 Harvey, Berwyn, ST 8-6850.

GRIMES, Douglas A.; N.U., '35, '38, B.S., L.L.B.; Phi Delta Phi; President, National Grocer's Broker Inc., Food Distributors, 30 N. LaSalle, 726-9669; r. 233 E. Walton, 11, MI 2-9753.

GRIMES, Harvey M.; Ed., '55, M.A.; Elementary School Principal, Board of Education District 64, Argonne & Lewis Ave.; r. 222 Coolidge Ave., Libertyville, 362-3861. EM 2-3861.

GRIMM, Arthur F., Dr.; Lib. Arts, A., '53, B.S., U. of Ill., '56, D.D., '62, Ph.D.; Teaching Physiology, Univ. of Ill., Med. Center, 663-7000; r. 11106 Martindale Dr., Westchester, 562-4819.

GRIMM, Victor E.; Law, '61, J.D.; Phi Delta Phi; Associate, Bell, Boyd, Lloyd, Haddad & Burns, Lwyrs., 135 S. LaSalle, AN 3-1131; r. 249 Ridge Ave., Evanston, 864-3186.

GRIMM, Willard T.; E.C., '24, B.S.; Sigma Chi; President, W. T. Grimm & Company, Financial Consultants, 135 S. LaSalle, FI 6-5265; r. 42 Kenilworth, Kenilworth, AL-1-5524.

GRIMMER, Roman H.; C.C., '54, Diploma; Cost Acct., Alco Graveur Div., Publ Corp., Printing, 2436 W. 15th St., 8, HA 1-2929; r. 8913 W. 91st Pl., Hickory Hills, 425-2616.

GRIMSELL, Robert H.; Bus. Adm., C.B., '56, B.S., B.A.; Controller, Ethicon Inc. Div., Surgical & Medicals, 5001 W. 67th, Bedford Park, PO 7-8171; r. 402 W. Bevan Dr., Joliet, 725-9436.

GRIMSHAW, Roger W.; Commerce, '52, B.S.; Sigma Chi, Chgo. Athletic Club, Biltmore C.C.; Regional Mgr., Construction Marketing, U. S. Steel Corporation, 208 S. LaSalle Street, 60690, CE 6-9200, x. 740; r. 477 Eton Drive, Barrington, 381-1273.

GRIMSMAN, William F.; L.A., '35, C.C., '49, B.S. in Busines Administration; Delta Sigma Pi, Commerce Club; Executive Consultant, Cadillac Associates, Inc., 29 E. Madison Bldg, 2, FI 6-9400; r. 1912 N. Mozart, 47, CA 7-8598.

GRIMSON. John H.; Grad (Tech) GTI '59, M.S. (M.E.); Mech. Eng., Argonne Laboratories. Argonne, 739-7711; r. 141 N. Charles Ave., Villa Park, BR 9-4463.

GRIPP, Theodore W.; Law, L., '53, B.S., J.D.; Phi Delta Phi; Attorney, Hough. Young and Coale; Firm of Attorney, 135 S. LaSalle St., 60602, AN 3-0113; r. 1621 Habberton, Park Ridge, 823-0233.

GRISHAM, Walter J.; Medill, '49, B.S.; SDX; Editor, News, Central Division, National Broadcasting Company, Merchandise Mart 54, SU 7-8300; r. 17605 Dixmoor Drive, Homewood, 798-4031.

GROAM, Paul R.; Commerce, '51, B.S.; Acacia; General Accountant, United States Steel Corporation, United States Steel Supply Div., 13535 S. Torrence, MI 6-3211, x. 452; r. 1907 Lee St., Evanston, GR 5-3602.

GROELING, Charles R.; G.Mu., '52, M.M.E.; Phi Mu Alpha, Pi Kappa Lambda; Music Dept., Niles Township High Schl.. (West) Oakton, Skokie, YO 6-3800; r. 5405 Madison, Morton Grove, YO 6-9276.

GROENKE, Theodore A.; DePauw U., '42, A.B., N.U. Law, '47. J.D.; Phi Delta Phi; Partner, McDermott, Will & Emery, Attorneys at Law, 111 W. Monroe, 60603, FR 2-2000; r. 1901 S. Telegraph, Lake Forest, CE 4-3826.

GROEPPER, Gerald W.; Business School, '51, M.B.A.; Public Relations Supervisor, Illinois Bell Telephone Co., 208 W. Washington St., 6, 727-4884; r. 3029 Hartzell St., Evanston, 60201, UN 9-7332.

GROGAN, Patrick R.; Chgo. Bus.. '49, B.S. in B.A., Beta Gamma Sigma, Delta Mu Delta; Ptnr., Ernst & Ernst, CPA's, 231 S. La Salle St. 4, AN 3-5300; r. 113 51st St., Western Springs, 246-1644.

GROH, Reinhold; C.C., '43, Diploma; Partner, Groh. Gough & Co., C.P.A.s, 105 W. Adams St.. 3, CE 6-2228; r. 75 Otis Rd., Barrington, DU 1-4239.

GROHNE, David F:; Grad. Bus., '59, M.B.A., Finance; Beta Theta Pi; Vice President & Treasurer, Regal Tube Co., 7401 S. Linder, 38, 458-4820; r. 18 W. 311 76th St., Westmont, 964-1560.

GRONER, Julius; E. C., '40 B.S., De Paul, Law, '47, J.D.; Attorney, 10 S. LaSalle, RA 6-4369; r. 7539 S. Colfax, 49, RE 1-4034.

GROSE, John L.; Retired; r. 115 W. Euclid St., Arlington Hgts., CL 3-5712.

GROSS, Bethuel (B.G.); Graduate, '41, Ph.D.; Pi Kappa Lambda; (Scholastic) Kiwanis; Associate Editor-Musical Leader Magazine, Lecturer-Loyola Univ., Organist & Dir., Baker Memorial Methodist Church, Industrial Relations-Chicago YMCA, 332 S. Michigan, HA 7-4839; r. 45 Warwick Rd. Winnetka, 446-4465.

GROSS, Dewitt C., Jr.; Eng., T.I., '48, M.E..; Chief Industrial Engineer, Stan-Cor-Electronics, Engineering, 3501 W. Addison, IN 3-7400; r. 6357 N. Leoti, 46, NE 1-3995.

GROSS, Edward C.; Business, '63. M.B.A.; Assistant Retail Controller, Hart, Schaffner & Marx, 36 S. Franklin 6, FR 2-6300; r. 5717 Reba St., Morton Grove, 966-7611.

GROSS, Edward W.; Music, '51, B.S.; Kappa Sigma; Procedures Coord., Lumbermen's Mutual Casualty Co., 4750 N. Sheridan Rd., 40. LO 1-8000; r. 306 Carter St., Libertyvill, EM 2-4428.

GROSS, Herbert H.; Physics, '35, '37; Prof. in Geography, Concordia Teachers College, 7400 Augusta, River Forest, FO 9-8090; r. 1101 Monroe, River Forest, FO 9-9296.

GROSS, John E.; E. Comm., '43, B.S., Univ. of Chgo, '55, M.B.A.; Theta Xi, Beta Gamma Sigma; Asst. General Traffic Mgr., Inland Steel Co., 30 W. Monroe, FI 6-0300; r. 121 S. Kennicott, Arlington Hgts., CL 3-7418.

GROSS, Louis E.; E.B., '49; Sigma Chi; President, Unity Mfg. Co., 1260 Clybourn Ave., 943-5200; r. 1014 N. Blackburn, Palatine, FL 8-4067.

GROSS, Paul R.; Commerce, '54, Diploma; Treasurer, U.S. Steel Supply Division, U.S. Steel Corp., 13535 S. Torrence Avenue, MI 6-3211; r. 535 N. Michigan Avenue, 527-4255.

GROSS, Wayne W.; Business, '41, '42, B.S., M.B.A.; Lambda Chi Alpha; Purchase Contract Manager, Montgomery Ward & Company, 619 W. Chicago Ave., 467-2109; r. 1040 Chicago Ave., Oak Park, EU 6-1825.

GROSSE, Walter A.; Acc., '16; Office Mgr., Bronze Inc., 1250 N. Central Pk. Ave., BE-5-6250; r. 1401 S. 11th Ave., Maywood, FI 3-4228.

GROSSER, Fred A.; C.C., '08; Retired; r. Barrington, DU 1-6953.

GROSSER, Walter W.; L.A., '17; Broker, Guardian Life Insurance Co., 120 E. Burlington Ave., LaGrange, 354-0302; r. 210 Community Dr., LaGrange Pk., FL 2-8482.

GROSSHANDLER, Stanley; Law, '54, L.L.B.; Phi Alpha Delta; Partner, Grosshandler & Compere; 4 S. Genesee, Waukegan, 244-0050; r. 1139 Ridgewood Dr., Highland Park, ID 2-4165.

GROSSMAN, Fredric J.; L., '56, B.S.L., LL.B.; Phi Delta Phi; Associate, Clausun, Hirsh Miller & Gorman, 135 S. LaSalle, FI 6-6200; r. 6970 N. Ridge, 338-4587.

GROSSMAN, Geoffrey F.; Law, '59, J.D.; Tau Epsilon Rho; Associate (Attorney), D'ancona, Pflaum, Wyatt & Riskind, Lawyers, 33 N. LaSalle St., 2, RA 6-9020; r. 3750 Lake Shore Drive, 13, BI 8-4229.

GROSSMAN. Sidney O.; L.A., '33; Phi Epsilon Pi; Semi-Retired; r. 1621 Fifth Ave., Moline.

GROTE, Arnold A.; L.A., '41, B.A.; Mgr., Ill. Bell Telephone Co., Merchandise Mart, 54, DE 2-6100; r. 1110 S. Seminary, Park Ridge, TA 3-1615.

GROTE, Edwin L.; E.C., '47, B.S., B.A.; Cost Accountant, Chicago Rawhide Mfg Co., Mfg Oil Feals, 1301 N. Elson, BR 8-2100; r. 905 St. James, Arlington Hts, CL 5-3612.

GROTEFELD, Harold L.; E.C., '22, B.S.C.; Chi Phi; Owner, Manufacturer's Agent, 605 W. Washington, AN 3-5121; r. 5345 Monroe, Skokie, OR 4-5122.

BRYANT ASSOCIATES

PERSONALIZED EMPLOYMENT SPECIALISTS

WHERE DISCRIMINATING EMPLOYERS MEET DISCRIMINATING APPLICANTS

RA 6-5861

67 E. MADISON

GROTELUESCHEN, Paul G.; Graduate, '54 M.A. (Speech); Dir. of Recruitment. Associate Prof. of Speech, Concordia Teachers Coll., 7400 Augusta, River Forest, PR-1-8300; r. 834 N. Marion, Oak Park, 386-9314.

GROTH, Joseph G.; C.C., '40, Dipl.; Office Mgr., Kelso-Burnett Electric Co., 223 W. Jackson, WA 2-9454; r. 2954 Fletcher, IN 3-6896.

GROTHEN, Harold; Grad. Music, '50, M.M.; Chairman, Foreign Lang. Dept., Elmwood Park Community High School, 8201 W. Fullerton, Elmwood Park 60635, 453-7520; r. 7891 Belmont, Elmwood Park, 60635, 456-7970.

GROTTKE, Robert L.; Commerce, '52, B.S.; D.U.; Manager, Arthur Andersen & Co., 120 S. LaSalle 3, FI 6-6262; r. 829 Midway Rd., Northbrook, RE 2-3774.

GROUNDS, Peter M.; Pol. Sci., '60, B.S.; Phi Delta Theta; T.V. Writer & Producer, J. Walter Thompson, Wrigley Bldg., 60611, MO 4-6700; r. 1816 N. Lincoln Park West, 14, MI 2-0687.

GROVENOR, Russ; Speech, '50, B.S.S.; Self Employed, TV Announcer and Actor; r. 566 Stratford Pl.. 477-6698.

GROWKE, Theodore A.; N.U. Law, '47, J.D.; Phi Delta Phi; Partner, McDermitt Will & Emery; Law Firm, 111 W. Monroe, FR 2-2000; r. 1901 S. Telegraph, Lake Forest, CE 4-3826.

GRUBBE, Raymond J.; Chemical Engineering, '62, M.S.; Chemical Engineer; Teletype Corp., Mfgs. of Printing, Telegraph Equipment, 555 Touhy, Skokie, OR 6-1000, r. 160 W. Lancaster, Des Plaines, 299-2787.

GRUENER, Moritz T.; N.U., Comm., '28, Dipl., John Marshall Law, '30, J.D.; Lwyr., 188 W. Randolph 1, AN 3-5646; r. N. Sheridan Rd., LO 1-1400.

GRUENERWALD, William; A., '38, B.S.; Pres., Wm. Gruenerwald & assoc., Petroleum Geologists, 35 E. Wacker Dr., 1, FR 2-9064; r. 247 E. Chestnut.

GRUENWALD, George H.; Journalism, '47, B.S.; Phi Gamma Delta, Sigma Delta Chi, Deru; V.P., North Advertising Incorporated, 2100 Merchandise Mart, 54, 527-5030; r. 2336 Iroquois Rd., Wilmette, AL 1-4823.

Area Code 312
Telephone ST 2-7587

D. W. Letter Service

(Done Wright)

9 South Clinton Street
Chicago, Illinois 60606

COMPLETE SERVICE

Multilith Service
Addressograph Service
Addressing — Copy Layout
Graphotype — Metering — Art Work
Telephone Answering Service
Notary Public
Prompt Service
Premium & Coupon Mailing
Lucille Wright, Prop.

GRUNDIN, Robert E.; L.A., '46, B.S.; Law, '50, J.D.; Sigma Alpha Epsilon; Lawyer; 111 W. Washington, RA 6-5435; r. 7918 Oak, River Forest, FO 9-6786.

GRUNDMAN, Paul A.; Law. '20; Phi Alpha Delta; Retired; r. 9701 Vanderpoel Ave., 43, BE 8-4732.

GRUNDWAG, Harry; Law, '20, LL.B.; Retired; r. 5830 N. Kenmore, Apt. 311, 40, UP 8-8090.

GRUNEWALD, Richard K.; Business, E.C., '56, L.L.B.; Lawyer, Barliant, Grunewald, Baylor; Law Firm, 30 N. LaSalle, FR 2-4270; r. 2009 Arthur Ave., 60645, AM 2-9637.

GRUNNAH, S. Thomas; Bus., '57; B.S.; Alpha Tau Omega; Lake Shore Club; Vice Pres., Reliance Elevator Co., 1400 W. Adams, 7, MO 6-4022; r. 311 Cuttriss Place, Park Ridge, 825-5949.

GRUNOW, Elmer W., Jr.; L.A. '43, B.A.; Phi Kappa Sigma; Manager of Com. Research, American Oil Co., 910 S. Michigan, 431-6111; r. 7520 N. Kildare, Skokie, OR 3-6974.

GRUSHKIN, Stan F.; Spch., '58, B.S.; Acacia; Sales Promotion Mgr., Truck Tire Division; Sears, Roebuck and Co; 925 S. Homan, 60607, 265-4390; r. 1400 S. Main St., Wheaton, 668-7518.

GUASTELLA, Frank R.; L.A., '57, B.A.; Self Employed; Physician & Surgeon, 9013 S. Western, 20, BE 8-4212; r. 9654 S. Claremont, 43, HI 5-5501.

GUBA, Alexander M.; L.A., '41, L.L.B., B.A.; Delta Theta Phi; Chicago Bar, Senior Atty All State Insurance Co., 7447 Skokie, Blvd., Skokie, CO 7-7700; r. 8055 Long Ave., Skokie, OR 6-9619.

GUBBE, Robert P.; Com., '49, B.S.; Asst. Chf. Engineer, Robert T. Phillips & Assoc. Inc., Engineers, Consulting, 333 N. Michigan, FI 6-7797; r. 543 Burns Dr., Palatine, FI 8-0380.

GUBBE, Willard A.; C.C., '49; Chief Accountant, White Cap Co., Mfg. Metal Caps for Glass Jars, 1819 N. Major, 30, ME 7-2000; r. 512 S. William, Mt. Prospect, CL 3-5543.

GUDBRANDSEN, Charles G.; L.A., '48, B.S.; Beta Theta Pi; Sls. Rep., John Classen Inc.; 22 Green Bay Rd., Winnetka, HI 6-2100; r. 736 Beverly, Lake Forest, CE 4-5025.

GUENTHER, Don; Commerce, '50, B.S.; Loan Supervisor, Mortgage Loan Department, Pacific Mutual Life Insurance Company, 111 West Washington, 2, ST 2-0961; r. 3619 Pine Grove, 13, LA 5-3531,

GUENTHER, Kenneth L.; Mech. Eng., '56, B.S.; Senior Project Engineer, Cook Electric Co., 6401 W. Oakton, Morton Grove, 967-6600, x. 136; r. 6356 N. Normandy Ave., 631-3609.

GUENTHER, Neal C.; Business, '59, B.S., in Bus Adm; Beta Alpha Psi; Auditor, U.S. Army Audit Agency; 536 S. Clark, 828-6291; r. 2216 S. Ridgeland, Berwyn, 749-0254.

GUENTHER, Peter T.; Science & Eng., '63, B.S.; Research Tech., Argonne, National Lab.; 9900 S. Cass, r. Route 1, Hinsdale, 60521, 323-5412.

GUENTHER, Robert F.; Jr.; Music, '48; Engineering Supervisor, Controls Co. of America, Mfg. Automatic Controls, 9555 S. Oreng, Schiller Park, NA 5-9000; r. 659 Prospect, Elmhurst, TE 2-5252.

GUENTHER, Theodore C.; L.A., '41; Adv. Mgr., Northwest Paper Co., 20 N. Wacker 6. RA 6-9373; r. P.O. Box 371, Arlington Hgts, CL 3-7924.

GUERINE, Guy C.; Law, '16, L.L.B.; Butterfield C.C.; Kiwanis, Amer. Legion V.F.W. Senior Member, Guerine and Guerine, Lawyers 148 Broadway, Melrose Park, FI 3-3000-1; r. 1300 Iowa St., Melrose Park, FI 3-1164.

GUERINE, Robert J.; L.A., '41, (Indiana, '42, B.A.); Phi Delta Theta; Pres., Owner, Western Ins. Co., 148 Broadway, Melrose Park, FI 3-3000; r. 905 Norwood, Melrose Park, FI 4-6039.

GUERRA, Thomas M.; Journalism, '61, B.S.J.; 5208 W. Berteau Ave., 41; r. 441 Harvard, Addison, TE 4-5150.

GUERRIERI, John A., Jr.; Liberal Arts, '64, B.A.; Attending School (IBM), I.B.M., Lake St., River Forest; r. 5255 N. Lamon Ave., MU 5-3875.

GUEST, G. Bunn; E.C., '24, B.S.; Delta Sigma Phi; Staff Supv., Ill. Bell Telephone Co., 208 W. Washington, 6, RA 7-2914; r. 1818 South Blvd., Evanston, UN 4-1818.

GUIDO, Francis J.; E.C., '48, B.S.; Kappa Sigma; Adv. Mgr., Leon's Sausage Co., Mfg. Sausage, 1141-9 W. Lake 60607, TA-9-2250; r. 2347 W. Sunnyside, Westchester, FI 3-5034.

GUILD, William L.; Law, '34, J.D.; Associate Judge of the 18th Judicial Circuit, Courthouse, Wheaton; r. 618 N. West St., Wheaton, MO 8-1275.

GUILFORD, Russell V.; Law, '59, J.D.; Atty., Howard and French; 1 N. LaSalle, DE 2-3709; r. 202 S. Phelps, Arlington Heights, 392-5512.

GUILLIAMS, Donald F.; Law, '30, L.L.B.; Atty., 30 N. LaSalle, CE 6-9016; r. 714 Brummel, Evanston, UN 4-0331.

GULBRANSEN, Capron R., Jr.; Liberal Arts, '48, B.S.; Phi Mu Delta; Vice President, Graphic Calculator Company; Slide Rules, 234 James St., Barrington, 631-3610; r. 270 Kimberly Rd., Barrington, 381-4431.

GULBRANDSON, Norman R.; Music, GMu. '45, Masters, Assoc. in Voice, Northwestern University, School of Music, Evanston, 492-3741; r. 1100 Thirtieth St., Wilmette, 256-2133.

GULDAGER, Carl D.; L.A., '42, B.S., Honors in History, Sigma Delta Chi; V.P., Adver. & Public Relations, Marshall Field & Co., 111 N. State, 90, ST 2-1175; r. 1550 Lake Shore, 10, WH 3-5563.

GULLICKSON, Rollo, Jr.; A., '42; r. 908 Greenwood Ave., Wilmette, 60091, AL 1-3656.

GULLQUIST, Herbert W.; General Business, '59, B.S.; Phi Kappa Psi; Trust Officer, First National Bank of Chicago; 38 S. Dearborn, FR 2-6800; r. 1514 Church, Northbrook, 272-1812.

GUMM, Glenn G.; Ed., '29, M.A.; Past Pastor, St. Paul United Church of Christ, 144 E. Chicago, Palatine, FL 8-0399; r. 154 E. Chicago, Palatine, FL 8-0123.

GUMMERSALL, Geoffrey; Tech., '46, B.S.-E.E.; Delta Upsilon; Asst. Vice President, Marsh & McLennan, Inc., 231 S. LaSalle St., FI 6-1400; r. 1324 Chestnut Ave., Wilmette, 251-9018.

GUNDERMANN, Phillip A.; L.A., '29, Director of Publication, Cook County Council of Insured Savings Association, 105 E. Madison, 2, AN 3-4661; r. 10 Somonauk Ct.

GUNDERSON, Arthur N.; Speech, G.S., '54; Lecturer & Co-Ordinator In Education Of The Desk-Northwestern Univ., Spech Annex, Evanston, 492-3223; r. 9292 Argyle, 60640, UP 8-6450.

GUNDERSON, Eugene W.; Bus. Admin., '60, B.S.; Phi Sigma Phi; Assistant Cashier, Jefferson State Bank, 5301 W. Lawrence Ave., SP 7-4433; r. 837 Eastwood Avenue, 878-1103.

GUNDERSON, Lloyd F.; E.C., '42, B.S.; Co-owner, Charles Gunderson, Wholesale Pltry., 1132-34 W. Randolph, MO 6-4480; r. 7440 Kolmar, Skokie, OR 4-9282.

GUNDERSON, Sage T.; E.C., '52, B.S., B.A.; Phi Kappa Psi; Sales Engineer, Chesire Inc., 408 Washington, Mundelein, 566-7880; r. 410 Elmwood, Oak Park, VI 8-1677.

GUNDLACH, Waldo L.; Liberal Arts, '26, B.A.; Lambda Chi Alpha; Vice President, Erwin Wasey, Ruthrauff & Ryan, Inc.; Advertising Agency, 410 N. Michigan Ave., 329-1230; r. 977 Ash Street, Winnetka, HI 6-5198.

GUNTHER, Sidney M.; Business, '39; Partner, Gunther & Choka, 72 West Adams St., 60603, FI 6-5121; r. 909 Vernon Avenue, Winnetka, 60093, 446-1477.

GUON, Woolf; E.C., '26, B.S.; Retired; r. 1132 Lunt 26, HO 5-7880.

GUROLNICK, Hyman W.; Acct., '27, Dipl.; Owner, H. W. Gurolnick & Co., C.P.A.; 2120 W. Lawrence 25, LO 1-5423; r. 718 Gorden Terrace, 13, GR 2-0613.

GURTLER, Lester C.; Accounting, '32 Dipl.; Accountant, Monroe Furniture, Retail Office Furniture, 201 W. Monroe 6, CE 6-6666; r. 9607 S. Charles 43, BE 8-5182.

GUSE, Charles A.; Mu.Ed., '53, B.M.E., & M.M.; Music Teacher, Musician; Civic Opera House, Lyric Theatre Opera Co., 20 N. Wacker, FI 6-6111; r. 319 N. Lotis, 44, AU 7-0029.

GUSFIELD, Bernard D.; Chicago Cemmerce, '62, B.B.A.; Partner, Coustan & Gusfield, Accountants-Certified Public, 120 S. La Salle St., 3, DE 2-6274; r. 445 N. Lombard, Oak Park, EU 6-6834.

GUSFIELD, Edward S.; C.C., '40, Diploma; Alpha Delta Sigma; Partner, The Esgey Sales, Mail Order, 3102 N. California 18, CO 7-4016; r. 8400 Springfield, Skokie, OR 6-4028.

GUSINDE, Frank A., Jr.; Grad. GTI, '61, M.S.; Shaw, Metz & Assoc., 1 E. Wacker, 273-5440; r. 2106 Fargo 46, 465-4008.

GUST, William E., Jr.; E.B., '61; Home Building and Loan Assn., of Aurora, 77 S. Broadway, TW 7-8761; r. O N 116 Ethel, Winfield, 665-0939.

GUSTAFSON, Donald P.; Music, Econ., '49, '49; Phi Gamma Delta; Manager, All State, 7447 Skokie, Skokie, OR 5-2200; r. 2414 Lawndale, Evanston, GR 5-5807.

GUSTAFSON, Evert A.; Evanston Commerce, '39, B.S.C., Chicago Commerce, '47, M.B.A.; Alpha Kappa Psi, LaGrange Field Club; General Auditor; R. R. Donnelly & Sons Company, 350 E. 22nd Street 16, 431-8330; r. 1020 S. Stone Ave., LaGrange, 354-0906.

GUSTAFSON, Harry M.; E. Com., '43, B.S.; Beta Theta Pi; Pres., Simons Engineering Corp., Mfg. Bread Slicing Blades, 237 E. Prospect, Mt. Prospect, CL 5-2111; r. 618 Wissiag, Glenview, PA 4-2452.

GUSTAFSON, Richard M.; Indus. Management, '48, B.S.; Purchasing Agents, Grand Sheet Metal Products Co., Metal Frabricators, 2055 Ruby St., Melrose Park, FI 4-9500; r. 505 S. Eighth, La Grange, FL 2-5433.

GUSTAFSON, Richard W.; Bus., E.B., '57; Phi Kappa Sigma; Sales, I.B.M., 1717 Central, Evanston, BR 3-3400; r. 822 N. Princeton, Arlington Hgts., 392-6320.

GUSTAFSON, Robert E.; Business, '51, '52, B.S.B.A., M.B.A.; Beta Gamma Sigma; Account Representative, I.B.M.; 1717 Central, Evanston, BR 3-3400; r. 1354 Sanford, Glenview, 724-6631.

GUSTAFSON, Robert V.; Chem. Eng., '60, Roos., '62, B.S.; Plant Chemical, Air Kem, Inc., 3721 Morse, Lincolnwood, 679-2750; r. 5129 N. St. Louis Ave. 60625 583-2137.

UNITED REAL ESTATE, INC.

BUILDERS AND RE-DEVELOPERS

SALES, MANAGEMENT, INSURANCE, MORTGAGES

3450 W. ROOSEVELT ROAD **826-7070-71**

USTAFSON, Rudolph A.; Bus., '23; Exec-Director, The Illinois Lutheran Welfare Assoc., 4840 Byron, 41, KI 5-6623; r. Rt. 1, Box 151; Viking Heights, Cary, ME 9-9338.
UTEKUNST, Armin; Ed., '48, B.S., '53, M.A.; Principal, St. Phillips Lutheran School, 2500 W. Bryn Mawr, LO 1-9830; r. 5821 Sacramento, RA 8-9608.
UTGSELL, Ralph J.; N.U., Law, '16, L.L.B.; Lawyer; 105 W. Adams, 3, DE 2-0049; r. 1139 Leavitt, Flossmoor, SY 8-2033.
UTH, Robert L.; T.I., '57, B.S.; Electrical Eng., Designer, Chicago Aerial Industry Inc., Barrington, DW 1-2400; r. 618 S. Cornell, Villa Park, TE 4-2316.
UTH, William F.; C., '52, B.S.; '55, M.B.A; Investment Analyst., Standard Oil Co., 910 S. Michigan, 431-6111; r. 10350 Central Park, 55.
UTHAUS, Grover G.; Commerce; District Agencies Manager, Prudential Ins. Co. of America, 2316 Lawrence, BR 5-3580; r. 2284 Bracken, Northfield, HI 6-6674.
UTHMAN, Jack; Lib. Arts, '60, B.A.; Law Clerk to Judge Hubert L. Will, United States District Court, U.S. Court House 431-9400; r. 7655 S. Kingston Ave., RE 1-3391.
UTHRIE, Richard F.; Journ., '45, B.A.; Phi Kappa Sigma; Dist. Sales Mgr., Standard Register, 165 Green Bay Rd., Wilmette, AL 6-1800; r. 946B Waukegan, Deerfield, WI 5-5204.
UTHRIE, S. Ashley; Law Schl., '15, LL.B; Phi Alpha Delta, Univ. Club, Riverside Golf Club, Law Club, Legal Club, Order of COIF; Ptnr., Tenney, Bentley, Guthrie & Howell, 120 S. LaSalle St., CE 6-4787; r. 118 Scottswood Road, Riverside, HI 7-0935.
UTHRIE, Wm. W.; A, '58, M.A.; Teacher, Highland Park H.S., Highland Park; r. 765 St. Johns. Highland Pk., ID 3-3354.
UTKIN, Jerome S.; Lib. Arts, '61, B.A., Law, '65, J.D.; Phi Epsilon Pi; r. 4724 Church St., Skokie, 677-7217.
UTKNECHT, Wallace H.; C.C., '56; Office Mgr., Crone Assoc. Inc., Sheet Metal, 1656 N. Ogden, MO 4-0530; r. 2418 W. 34th Pl. 8, VI 7-0193.
UTNER, Kenneth H.; C. Com., '50, B.S.C.; Instructor-Lecture at N.U. Salesmanship 1 & 2 Sales-Marketing Executives; Pres., Kenlin Enterprises Inc., 591 Roger Williams, Highland Park, 433-3434; r. 3285 Dato, Highland Park, ID 3-0439.
UTTENSOHN. Arthur E.; Tech., '59, BSEE, '61, MSEE; Grad Student, Northwestern Univ. Tech Institute. Rm. 2801, Evanston, 492-7258; r. 911 Washington St., Evanston, 328-6683.
UY, Erven M.; C.C., '37, Diploma; City Planner, Chicago Transit Authority, City Hall, MO 4-7200; r. 7309 Constance, 49, PL 2-6984.
JYNN, Robert C.; Bus., '59, B.S.; Salesman, Davis and Geck, Danbury, Conn.; r. 2 W. Memory Lane, Mt. Prospect, 392-9285.
JYSENIR, Maurice G.; Grad., '57, Ph.D.; Assoc. Professor, Chgo. Teachers College, 5500 N. St. Louis, JU 3-4050; r. 2148 W. Rosemont Ave., RO 4-6764.
JZZETTA, Philip M.; Bus., '57, B.B.A. & C.P.A.; Chi Phi (Chapter Advisor); Internal Auditor, H.M.H. Publish Co., Play Boy Magazine. 232 E. Ohio, MI 2-1000; r. 3309 Thornberry, Glenview, PA 4-4360.
WWNN, Stanley E.; L.A., '35, A.B.; Asst. Dir., Univ. of Chicago Library, 1116 E. 59th St., MI 3-0800, x. 3431; r. 2026 Leland, UP 8-0334.
GWYNN, William L., Jr.; Music, '50, B.M.E., '51, M.M.; Alpha Phi Alpha; Teacher Parkman School, 245 W. 51st St. 9; r. 3001 S. Parkway, 842-0248.
GYLYS, Vytas B.; Grad., '53, M.M. Univ. Ill., '63, Ph.D.; Senior Mathematician, Automatic Electric Lab., Inc., 400 N. Wolf Rd., Northlake, 562-7100; r. 350 S. Oak St., Itasca, 773-1854.
HAAG, Warren G.; TUC, '48, B.Phil.; Merchandise Mgr., Sears, Roebuck & Co., 925 S. Homan, 581-3000, x. 233; r. 4111 Linden Ave., Western Springs, CH 6-2113.
HAAN, Marvin L.; E.C., '51; Cost Estimator, Automatic Electric Co., Northlake, ES 9-4300, x. 673; r. 3019 Jonquil Lane, Downers Grove, WO 8-9588.
HAARVIG, Lawrence M., Jr.; A, '33; Dist. Manager Sweet's Catalog Serv., Div. of F. W. Dodge Corp., Publishers, Mdse. Mart, 467-6700; r. 425 Washington St., Des Plaines, 824-3018.
HAAS, Donald A.; C.B., '58, C.P.A.; Accountant, Audit Bureau of Circulations, 123 N. Wacker Dr., CE 6-7994; r. 1402 W. Park Ave., Libertyville, EM 2-3896.
HAAS, Donald J.; G.Ed., '50, M.A.; Teacher, Lyons Township High & Jr. College, 100 S. Brainerd, FL 2-2350, EL 5-3987.
HAAS, George D.; C.C. '48, B.S.; Tau Delta Kappa; Bus. Office Mgr., Com. Memorial Gen. Hosp., 5101 Willow Springs, LaGrange, FL 2-1200; r. 207 So. Pierce, Wheaton, MO 8-7887.
HAAS, Raoul R.; Ed., '36, M.A.; Phi Delta Kappa (Honarary), IAUP; Assoc. Prof., Chicago Teachers College North, 5500 N. St. Louis, JU 3-4050; r. 1314 S. Western, Park Ridge, 823-2336.
HAAS, Ronald H.; Tech. Inst., '61, B.S.M.E., '62, M.S.M.E.; (Hon. M.E.) Pi Tau Sigma, Sigma Xi; Res. Engr., Borg Warner Research Center Wolf & Algonquin Rds., Des Plaines. VA 7-3131; r. 410 See Gwyn, Mt. Prospect, CL 5-4100.
HAASE, George R.; C.B., '16; Vice Chairman of Board, Du Kane, Mfg. Electronics, 103 N. 11th St., St. Charles, ES 9-8400; r. 35 Horne St., St. Charles, JU 4-2948.
HAASE, Gerhard H., Dr.; A., '51, B.S.; Univ. of Ill., '55, B.S., MD.; Phi Beta Kappa; Amer. Med. Assn., Chicago Med. Soc.; Doctor Internal Medicine; 1322 Clybourn, 10, 337-3044; r. 537 W. Briar, 25, LA 5-0809.
HAASE, Maurice R.; Journalism, '61, B.S. Journ., Lambda Chi Alpha, Sigma Delta Chi (Hon. Jour.); Advertising Coordinator, Old Equity Life Insurance Company, 811 Chicago Avenue, Evanston, 60202, DA 8-8765; r. 9028 Ballard Road, Des Plaines, 60016, 827-0834.
HAASE, Vernon H.; Liberal Arts, '39, B.S.; President and Treasurer, Henry Pratt Co., 319 W. Van Buren St., WE 9-0818. r. 141 S. County Line Road, Hinsdale, FA 3-1335.
HAASE, Walter J.; E. Com., '22; Retired; r. 7836 Babb, Skokie, OR 6-3747.
HABENICHT, George C.; C.C., '38, Dipl., Tau Delta Kappa; Controller, Automatic Canteen Co. of America, Vending Machine, Mdse. Mart Plaza, DE 7-5900; r. 11631 S. Bell Ave., 43, 445-4467.
HABERKORN, Matthew J.; L.A., '41, B.S.; Haberkorn Mfg. Co., Mfg. Battery Chargers, 400 W. Madison, DE 2-2740; r. 701 Chatham Rd., Glenview, PA 4-8876.

ESTABLISHED 1915
GRAHAM PLATING WORKS
ALL PLATING SERVICES — — — — — PLATING ON ALUMINUM
A Complete Modern Plant to Serve You — Consult Us Without Obligation
4500 W. North Ave. *Phone 235-4440—Ext. 13*

ORLAND INDUSTRIAL PARK

151st Street and Mannheim Rd.

- **LOCATION**
  2½ Miles North of Route Interstate 80.
  ¼ Mile North of Route U.S. 6.
  7 Miles South of Route Interstate 55.
- **AREA HAS**
  Existing Water & Sewer.
  Spur Track with Chicago Switch of Wabash Railroad.
  Skilled & Unskilled Labor.
- **LEASE, SELL, BUILD TO SUIT**
  Complete Financing Available.
  Easy Tax Structure.
  (First Two Years Tax Free)

RAFACZ REALTY COMPANY

155th St. & 88th Ave.
Orland Park, Ill.
Phones: Chgo. FR 2-2345 Orland Park 349-0115

PROFESSIONAL GROWTH OPPORTUNITIES

The Velsicol Chemical Corporation engages in research, development and sales covering broad and diverse fields of organic chemistry. Chemicals are produced for the home, farm and industry.

Present company facilities are comprised of general offices and laboratories in Chicago, and manufacturing plants at Marshall, Illinois; Chattanooga, Tennessee; Memphis, Tennessee and Galena Park (Houston, Texas). Through a progressive and open-minded attitude, Velsicol has become a leader in research.

Velsicol offers career opportunities for applicants in the field of:

Chemical Engineering • Sales
Chemistry • Market Development
Agricultural Sciences • Production

For further information regarding career opportunities, write the industrial Relations Department at the address shown below:

VELSICOL

VELSICOL CHEMICAL CORPORATION
341 EAST OHIO STREET, CHICAGO, ILLINOIS 60611

ABERMAN, Morton J.; C. '52, B.S., Law, '55, J.D.; Tau Epsilon Rho (Legal), Tau Delta Phi (Social), Amer. Ill. & Chi. Bar Assn., Associate, Friedman, Koven, Salzman, Koenigsberg, Specks & Homer, Attorney At Law, 208 S. LaSalle, 346-8500; r. 702 Osterman, Deerfield, WI 5-6171.

ABRYL, Fred F.; L.A., '29, B.S.; Lambda Chi Alpha; Owner, Fred F. Habryl, Insurance, 4943 N. Francisco Ave., 25, ED 4-504 r. Same.

ACHTMAN, Samuel J.; Law, '22, L.L.B.; Pi Sigma Pi; V.P.; 1108 N. Harlem Ave., River Forest, FO 9-5222.

ACK, Hubert C.; C. Commerce, '44, Dipl.; Staff-Asst., Accountant, Northern Illinois Gas Co., Rt., 59, East-West Tollroad, EL 5-8000; r. 1426 Sunset Terrace, Western Springs, CH 6-0353.

ACKBARTH, Alfred E., Jr.; Law, '57, J.D.; D.K.E., Phi Delta Phi; Tax Mgr., Arthur Andersen & Co., Accountants, 69 W. Washington, 2, FI 6-6262; r. 2112 Chestnut, Wilmette, AL 1-5143.

ACKEL, Donald W.; EB, '55, Phi Kappa Psi. Boiler Manufacturer, J.D. riceboiler & Tank Co., 426 W. Pershing Rd., KE 6-4800; r. 2525 E. 72nd Pl., 49, RE 1-8378.

ACKENBERG, Richard G.; Journalism, '29, B.S.J.; Delta Tau Delta, Sigma Delta Chi; Sports Editor, Chicago Sun-Times, 401 N. Wabash, 11, 321-2561; r. 831 S. Elm, Hinsdale, 323-3069.

ACKER, David S., Dr.; Graduate (Tech), '54, Ph.D., Chem. Engr., M.I.T., '50, M.S., U. of I., '49, B.S.; Superisior of Combustion Research, Inst. of Gas Technology, 17 W. 34th St., CA 5-9600; r. 319 Wesley Avenue, Evanston, UN 4-3639.

ACKER, John A.; T.I., '50. B.S., E.E.; Eta Kappa NU.; Staff Engr., Ilinois Bell Telephone Co., 65 E. South Water St., 6, 727-9411, x. 1719; r. 711 Dresser, Mt. Prospect, CL 9-0123.

ACKER, Leland J.; A., '33; Dispatcher, Arthur Dixon Transfer Co., 1319 S. State, 5, HA 7-0590; r. 5351 N. Latrobe, 30, SP 7-0309.

ACKER, Martin H.; Business, '60, Bach. of Science, Beta Gamma Sigma, Beta Alpha Psi (Honaries); Acct., Sunbeam Corp., 5400 W. Roosevelt Rd., r. 306 E. Hawthorne, Arlington Hts., CL 3-0486.

ACKER, William L.; L.A., '35; Phi Mu Delta; Dist. Mgr., Regar Ware, Inc., Housewares Mfrg., Rm. 14-100 Mdse. Mart, 54, MO 4-0123; r. 191 Michael John Dr., Park Ridge, 825-2616.

ACKETT, James P., Jr.; Northwestern, '31, Kent College of Law, '36, B. Arts, Law; Delta Theta Phi; R.O.T.C., N.U., Cdr. U.S. Navy Instructor, Armory, Chicago; Capt-Comdr., Fillmore Police Station, City of Chgo., 4001 Fillmore, 12th & Crawford, WA 2-4747; r. 7240 N. Olcott Ave., 48, SP 4-5220.

ACKETT, Paul E.; Accounting, '52, Dipl.; Comptroller (Bakery & Chemical Div.); EKCO Products Co., 1949 N. Cicero, BE 7-6000; r. 4936 N. Opal, GI 7-0545.

ADLEY, Donald W., Jr.; L.A., '63, B.S.; Pi Kappa Alpha; Management Trainee & Insurance Agent, Currently on Military Leave with U.S. Marines, Connecticut General Life Insurance Co.; 990 Grove St. Evanston, DA 8-2885; r. 291 Dulles, Des Plaines, 299-5393.

ADLEY, Edwin M.; Engr., '29, '39, B.S., M.I.E.; Beta Theta Pi; Retired (Eleftheros), 120 Madison, 60602; AN 3-5688; r. 865 Kimball Rd., Highland Park, ID 2-3842.

ADLEY, Witt W., Jr.; E.B., '47, B.S.; Delta Tau Delta; Agent, Conn. General Life Ins. Co., 990 Grove Bldg, Evanston, DA 8-2885; r. 315 W. Dulles, Des Plaines, 60016, 299-7435.

ADLOCK, Buthyl A.; E.B., '22, Diploma; Beta Alpha Psi; Retired; r. 366 Turner Ave., Glen Ellyn, HO 9-6124.

AEDIKE, Arthur H.; E.C. & Acc., '39, B.S.; Treas., Illinois Tool Works, Mfrs. Metal Cutting Tool & Fastening, 2501 N. Keeler 39, CA 7-2200; r. 3919 N. Kostner 41, PA 5-3506.

HAEGER, Frank C.; Lib. Arts, '58, B.A.-Math.; Project Engr., Motorola Inc., Communications Div., 4545 W. Augusta 51, SP 2-6500; r. 2725 Harrison, Evanston, 869-2666.

HAENSEL, Konstantin; L.A., '40, B.Sc.; Delta Phi Epsilon; Export Coordinator, Stewart-Warner Corp., 1826 W. Diversey Parkway, 14, LA 5-6000; r. 245 Stratford Rd., Des Plaines, 296-2778.

HAENSEL, Vladimir; Engr., '35, Grad. '41, Ph.D.; Vice President & Dir. of Research, Universal Oil Products Co., Research & Developing, 30 Algonquin Rd., Des Plaines, RO 3-6000; r. 7076 W. North St., Hinsdale, FA 3-3273.

HAFFENBERG, Nathan; Law, '16; Semiret.; Lwyr., 100 W. Monroe 3, FR 2-4329; r. 2920 Commonwealth, 14, DI 8-1718.

HAFFNER, Donald G.; Speech, '54, B.S.; Delta Tau Delta; Branch Mgr., Imperial Leasing, Inc., 9431 Kelvin Lane, Schiller Park, Ill., 678-5875; r. Same. ... .

HAGAN, William J.; Acctg., '58, B.S.; Exec. Club; Treas., F. E. Compton Co., Publishrs, 1000 N. Dearborn, SU 7-8270; r. 680 Indian Hill Rd., Deerfield, WI 5-3053.

HAGEDORN, Adolph L.; A. '23, B.S.; r. 1181 Clinton St., Oak Park, VI 8-4472.

HAGEMAN, Ralph A.; Bus., '49, B.S.B.A.; School Teacher, Chicago Public School—Manley Upper Grad Center, 2935 W. Polk St., SA 2-5059; r. 5719 W. Ohio, AU 7-6269.

HAGEMANN, Chester G.; E.B., '51, B.S.; Stall Acc't. Inter. Vending, 251 E. Grand, 411 W. 99 St. 28, BE 3-5403; r. 6735 N. California, 338-0687.

HAGEN, Claude W.; Acc., '51, Dipl.; Chief Acc't., Fullerton Steel & Wire Co., 6605 W. Grand 35, ME 7-2700; r. 897 Euclid, Elmhurst. TE 4-1361.

HAGEN, Hilding E.; Bus., '23, B.S., Law, '29, J.D.; Phi Delta Phi; r. 1219 16th, Wilmette, AL 1-3362.

HAGEN, Rowland V.; Eng. & Eng., '21 & '22, B.S. & E.E.; Research Eng., I T T Kellogg Inter-Communication Division, Equipt. & Systems, 6650 S. Cicero 38, PO 7-6900; r. 6454 S. Winchester, HE 4-7421.

HAGER, Howard J. Jr.; Bus. Adm., '48, B.S.; Beta Theta Pi; Salesman, Baird & Warner, Brokers, 5325 Devon, NE 1-9100; r. 2890 Frederic Ct., 272-2807.

HAGERTY, James H.; Arts, '30, A.B.; Pastor, The Methodist Church, 15 S. Maple Ave., Ingleside, 60041, JU 7-0250; r. 15 S. Maple Ave., Ingleside 60041 JU 7-0250.

HAGERUP, Leonard W.; Eng., '34; Kappa Phi Gamma; V. Pres., Kemper Insurance Co., 4750 Sheridan Rd. 40, LO 1-8000; r. 2100 W. Berwyn, RA 8-5438.

HAGERUP. Richard T.; Acc., '50, B.S.; Phi Delta Theta; Anning-Johnson Co., Contractors, 1959 Arson Dr., Melrose Park; r. 22 W. 143 Temple Dr., Medinah, LA 9-6841.

HAGGARD, Erenst A.; Grad. Schl, G., '41, Ph.D. '46; Prof. (Dr. of Phil.), Univ. of Ill., Research & Ed. Hosp., 840 S. Wood, 663-2375, x. 2591; r. 1364 E. 49th 15, GA 4-6599.

HAGGART, Gilbert A.; Speech, '63, B.S.; Theta Chi; Agent, Fidelity Mutual Life Ins. Co., 135 S. LaSalle St., Room 600, 60603, 346-1819; r. 2122 Harrison St., Evanston, 864-4270.

HAGGENJOS, Clifford R.; Com. (Chicago), '49, B.S.B.A.; Commerce Club; Treas., General Biological Supply House, Inc., 8200 S . Hoyne 6, HU 8-4100; r. 6715 N. Campbell 45, 262-0273.

HAGSTROM, Arthur A., Tech., '53, B.S. M.E.; Proj. Supervsr., Prod. Develop., Teletype Corp., 5555 W. Touhy, Skokie, CO 7-6700; r. 114 Grand Canyon St., Hoffman Estates, TW 4-6968.

HAGSTROM, Ronald G.; Schl. of Law, '63, Doctor of Jurisprudence; Atty., Self Emp., 115 N. Oak Park Ave., Oak Park, 60301 386 4124; r. 738 N. Lombard Ave., Oak Park, 60302, 386-2423.

HAHN, Arthur B.; Bus., '47, B.S. B.A.; Phi Epsilon Pi; Sales Adm. & Ass't. Corp. Secy., Kingkorn Stamp Co., 6001 N. Clark St. 26, BR 4-7338; r. 551 Clavey, Highland Park.

HAHN, Arvin W.; Concordia, '45, B.S., U. of Chgo. '47, M.S., G. '52, Ph.D.; Sigma Xi; Assoc. Prof., Geography, Concordia Tchrs. Coll., River Forest, PR 1-8300; r. 14035 Twelfth, Maywood, FI 3-7531.

HAHN, Bernard J.; L. A., '35, B.S.; Owner, Bernard J. Hahn & Associates, Advg. Agcy., 535 N. Michigan Ave. 11, WH 4-2948; r. 2933 Chase Ave. 45, AM 2-3238.

HAHN, George H.; L.A., '56, Ph.B.; Pi Kappa Alpha; Fin. Anal., Illinois Bell Telephone Co., 212 W. Washington St., 727-1993; r. 2006 Brandon Rd., Glenview, PA-4-1612

HAHN, John W.; C.C., '56, B.S.; Dept. Chief, Western Electric Co., Hawthorne Station 23, 494-4267; r. 300 E. View St., Lombard, Ill., 627-4813.

HAIDER, Thomas F.; N.U. Law, '60, J.D.; Phi Delta Phi Legal Frat; Trust Dept. Investments, Continental Illinois National Bank, 231 S. LaSalle St., 828-2345; r. 4100 Marine Dr., 13, BI 8-8053.

HAIMAN, Franklyn S.; Grad., '46, M.A., '48, Ph.D.; Prof. of Speech, N.U., 1822 Sheridan Rd., Evanston, 492-7530; r. 824 Ingleside Way, Evanston, DA 8-5896.

HAINEY, Richard W.; Jour., '45, M.Sd.; Delta Upsilon; Exec., Ed., Chicago American, 445 N. Michigan 11, 222-4304; r. 6768 Dowagiac, SP 5-4433.

HAIR, Thomas R. Jr.; E.C., '47, B.S.; Salesman, Sadler & Hultman, Real Estate, 514 Davis, Evanston, GR 5-0500; r. 500 Keeney, Evanston, UN 4-8497.

HAISER, Arnold G., Com., '58, Dipl.; Computer Mgr., Northern Trust Co., 50 S. LaSalle 90, FI 6-5500; r. 8045 Oglesby Ave., 734-6708.

HAJDUK, John C. Jr.; T.I., '50 B.S.; Store Mgr., Jewel Tea Co., 2010 St. Charles, Maywood, FI 3-9348; r. 4904 Ozark Ave., Norridge, GL 7-0733.

HAJEK, Frank A.; Com., '54, B.S.; Lambda Chi Alpha; Sr. Spec., Western Electric Co., Hawthorne Station, 494-5248; r. 3318 S. 59th Ave., Cicero, OL 2-5815.

HAJEK, Jerry F.; Comm., '32, Dipl.; Adm. Asst.-Acctg., Northern Illinois Gas Co., Rte. 59 and East-West Toll Road, Aurora, 355-8000; r. 27W651 Oswego Rd., Naperville, 355-2941.

HAKE, Gustav; Comm., '11; Semi-Ret.; r. 4957 Lowell 30, PA 5-3377.

HALACY, Martin A.; L.A., '62, B.A.; High Schl, Math Tchr., Chicago Public Schools (Lake View High), 1650 W. Cornelia; r. 1040 Hollywood Ave., 561-5467.

HALAMA, William H. Jr.; Grad. Schl of Bus., '64, M.B.A.; Accts. Pay. Mgr., United Air Lines, Inc., P.O. Box 8800, O'Hare International Airport, 437-2300; r. 301 S. Patton Ave., Arlington Heights, Ill., CL 3-0088.

HALAS, George J.; Bus., '57; Delta Sigma Pi; r. 3339 Elm Brookfield, 485-2373.

HALAS, George J.; Comm., Bus. Adm., '58, Dipl., B.S.; Chgo Bear's Club Chief Scout; Sales Coordinator, International Register Co., Time Control Mfg., 4700 W. Montrose, AV 2-7300; r. 408 S. Maple, Mt. Prospect, CL 5-1633.

HALDEN, James I.; L.A., '32; Sigma Alpha Epsilon; Phar., Conney's Pharmacy, 736 Elm St., Winnetka, HI 6-0032; r. 6610 W. Palatine Ave., 31, 763-5984.

HALE, Sanborn; Comm., Chicago, '10-'11; r. 521- Park Drive, Kenilworth 60043, AL 1-5234.

HALES, Burton W. Jr.; Indian Hills Club; Exec. Secy., Hales & Hunter Co., Animal Feed Mfr., 141 W. Jackson, 60604, HA 7-5086; r. 415 Essex, Kenilworth, AL 1-3210.

HALES, Douglas E.; Eng., '37, B.S.; Triangle; Asst. to Pres., Crane Packing Co., Mfr. (Mech. Packing & Seals), 6400 Oakton St., Morton Grove, YO 6-6400; r. 1005 Woodlawn, Des Plaines, VA 7-3887.

HALES, William M.; Comm., '16, B.A.; Delta Sigma Pi (Beta Chap.); Executive Club—Shrine; Pres., W. M. Hales Company, 700 Commerce St., Danville, Ill.; r. 605 W. 116th St., 28, PU 5-1595.

HALL, Albert L.; Law, '55, J.D.; Phi Alpha Delta; Partner, Hall, Meyer, Fisher Van-Deusen, Holmberg & Snook, Atty, at Law, 25 N. County, Waukegan, CH 4-0600; r. 2048 Hickory St., Waukegan, OW 2-1245.

HALL, Amiel G.; Prairie View Coll., '23, B.S., N.U., Law, '29, J.D.; Phi Beta Sigma; Dir. Duncan Maxwell St. Y.M.C.A., Amiel G. Hall, Lwyr., 1244 S. Ashland 8, HA 1-0542; r. 9353 Vernon, PU 5-4209.

HALL, Charles M.; Tech., '59, B.S.; Psi Upsilon, Pi Mu Epsilon; Test Engr., Frank G. Hough Co., Const. Equipt. Mfr., Libertyville, AM 2-4000; r. W224 Forest Lane, 566-0414.

HALL, David B.; A '63; In Service; r. 812 Greenwood, Wilmette, AL 1-1418.

HALL, Donald V.; E.C., '59, B.S.; Delta Sigma Pi; Mgr. of Marketing Serv., Ampex Corp., 2201 Landmeier, Elk Grove Village, 437-5800; r. 205 N. Park Ave., Hinsdale, FA 3-2065.

HALL, Gordon; Comm., '48, B.S.; Vice Pres., McGaw Products Div., American Hospital Supply Corp., 1740 Ridge Ave., Evanston, UN 4-6050; r. 922 Forest Ave., Wilmette, AI 1-8637.

HALL, Harry C.; C.C., '41, Diploma; Delta Mu Delta; Secy.-Treas., The Illinois Co., Investments, 231 S. LaSalle, FI 6-3400; r. 17732 Highland, Homewood, SY 8-4807.

HALL, Houston H.; DePaul U., 21, N.U. Law, '25, L..B.; Kappa Alpha Psi; Assoc. Braden Hall, Barnes & Moss, Attys., 179 W. Washington 2, FR 2-3966; r. 7646 S. St. Lawrence, 224-6628.

HALL, James L. J.; Lib. Arts, '48, Ph.B.; Alpha Phi Alpha; Physician & Surgeon, 370 E. 61st St., 37, FA 4-6500; r. 4933 S. Woodlawn Ave., LI 8-6998.

HALL, John L.; C.C.; Reitred; r. 41 N. Longcommon, Riverside, HI 7-3821.

HALL, Lowell M.; Speech, '52, B.S.; Beta Theta Pi; Personnel Assistant, The Northern Trust Company, 50 S. LaSalle Street, 60690, FI 6-5500, x. 723; r. 1432 W. Farwell, 60626, 274-5169.

HALL, Monroe W.; Education, '55, M.A.; Counselor, High School District No. 113, Deerfield High School, 1960 Waukegan Rd., Deerfield. WI 5-5440; r. 2833 Greenwood Ave., Highland Park, ID 2-6111.

HALL, Myron J.; E.C., '58, B.S.; Partner, Hall & Piggott, Lawyer, 19 S. LaSalle, 243-3583.

HALL, Ralph N.; Business-Evanston, '52, B.S.; Credit Sales Mgr., Sears Roebuck and Co., 1524 Miner, Des Plaines, 60016, VA 4-1176; r. 9012 N. Cumberland, Niles, 60648, CY 6-2446.

We Will Pay $10,000.00 for an 1894-S Dime.

WE BUY OTHER RARE COINS ALSO.

RARE COIN COMPANY OF AMERICA, INC.

31 N. Clark St. Chicago, 60602

HALL, Richard E.; A., '44; Phi Kappa Psi; American Market Assoc., Pres., Amphenol Sale Div., Amphenol-Borg Electronics, Mfg. Electronics Components, 2801 S. 25th Ave., Broadview, 50, CO 1-2000; r. 926 Raleigh Rd., Glenview, PA 4-1279.

HALL, Roy; C.C., '15, Retired, r. 2779 Prairie, Evanston, DA 8-7635.

HALL, Thomas H.; Northwestern, Business, '60, B.S.,B.A.; Assist. Secretary, Building Construction Employers Association, 228 N. LaSalle, ST 2-6152; r. 1503 Asbury Ave., Winnetka, 60093, 446-7415.

HALLAHAN, Donald G.; Graduate Business, '57, M.B.A.; Delta Tau Delta; Regional Sales Mgr., Koppers Co., Industrial Products, 122 S. Michigan, WE 9-2400; r. 255 Bristol St., Northfield, 446-6447.

HALLBERG, Lawrence V.; L.A., '37, B.S.; Sigma Chi; Retired; r. RR. Box 302, Barrington, 381-3492.

HALEEN, Otis H.; Law, '63, J.D.; Associate, Sonnenschein Levinson Carlin Nath & Rosenthal, 77 W. Washington 2, AN 3-6400; r. 1837 Taft. Rolling Meadows, MO 8-2111.

HALLEMAN, Walter F., Jr.; Com., '36, Dipl.; V. P., The Kelling Nut Co., 2800 W. Belmont, 18, CO 7-2300; r. 1821 N. 77th, Elmwood Park, GL 3-9240.

HALLEY, John B.; Acc. Consltg., A, '41; Purchasing Agent, Holly-Matic, 433 W. 83rd, HU 8-0500; r. 3114 W. 175th St., Hazelcrest, 335-4606.

HALLIDAY, Arthur C.; Engrg., '31, B.S.; Acacia; Salesman, Symons Manufacturers, Construction Forms, 200 E. Touhy Des Plaines, 296-2251; r. 629 Central, Wilmette, AL 1-7837.

HALLMAN, Howard A.; L.A., '49, B.S.; Physicist-Reseach Dept., Continental Can Co., Mfg., 1350 W. 76th St., VI 6-7000; r. 1046 Linden, Bellwood, LI 4-2062.

HALLOWELL, Harry C.; C.C., '62, M.B.A.; Tax Accountant, Jewel Tea Co., Inc., 714 Merchandise Mart Plaza, 644-8000; r. 4 Pamela Road, Lake Zurich, GE 8-7424.

HALLSTROM, Richard L.; E.C., '31, B.S.; Head Collection Dept., Continental Casualty Co., 310 S. Michigan, 822-5622; r. 618 S. Highland, Arlington Hts., CL 3-6849.

HALLWACHS, Wilbur C.; L.A., '30, B.S.; Bus. Manger, United Charities of Chicago, Social Land Welfare, 123 W. Madison, 2, ST 2-9701; r. 503 N. Ave., Naperville, EL 5-0403.

HALPERIN, Joseph G.; C.C., '41, B.S.; Treas. & Exec. V. P., Hamilton Glass Co., Glass Jobbers & Fabr., 2750 W. Grand, 12, EV 4-1400; r. 3036 Sherwin 45, SH 3-2673.

HALPERN, Bernard; Grad., '57, Ph.D.; Assist. Prof. Microbiology, Northwestern Univ. Med. Sch., 303 E. Chicago, 17, 649-8192; r. 10014 S. Luella, SA 1-9622.

HALPERN, Harold; E.C., '48, B.S., Owner, Harold Halpern & Co., Gen'l Real Estate, Box 547, Mundelein, 372-3751; 3550 Lake Shore 11, BW 1-0030.

HALPIN, Richard L.; S., '49, B.S.; Phi Gamma Delta; Account Executive, Leo Burnett Co., Inc. Advertising Agency, Prudential Plaza, CE 6-5959; r. 859 Burr, Winnetka, HI 6-2149.

HALPIN, Thomas P.; Com. and Law, '48, and '51, B.S. and J.D.; Phi Alpha Delta; Vice President and Secretary, Thos. P. Halpin Co. (Prtg.), 320 W. Ohio St., 60610, SU 7-5740; r. 350 Eaton St., Northfield, 60094 HI 6-3778.

HALSTEAD, Ward C.; G. '35, Ph.D.; Beta Theta Pi, Sigma Axi Phi; Prof. & Dir. Med. Psychology Dept. of Med. Prof. Acting Chairman Dept. of Psychology, Natl. Research Council Fellow, U. of Chgo., 37, MU 4-6100; r. 5537 S. University, 37, HY 3-2851.

HALSTED, Douglas A.; Graduate (Education), '61, M.A.; CBA Chemistry Teacher, Evanston Township High School. 1600 Dodge Ave., Evanston, UN 4-9600; r. 8810-F Robin Dr., Des Plaines, 296-4356.

HALSTENGARD, Thomas; C.C., '55, B.S.; Commerce Club, Asst. Purchasing Agent, University of Illinois, Navy Pier, 11, WH 4-3800; r. 2111 S. 22. Broadview, FI 3-0163.

HALTER, Carl F.; G. Mu., '45, M.Mu.; Prof. of Music, and Dean of Students, Concordia Teachers' College, River Forest, PR 1-8300; r. 1118 Bonnie Brae, River Forest, FO 9-8860.

HALTER, Stanton C.; Business, '62; Enrollment Manager, Music Center, School, 10318 S. Western, 239-1212; r. 11344 S. Front, 468-1764.

HALORSEN, Jack R.; Technological Institute, '45, B.S.. Law, '50, J.D.; Triangle Phi Delta Phi; Patent Attorney, Illinois Tool Works Inc., 2501 N. Keeler, 60639, CA 7-2200; r. 505 Garwood, Mt. Prospect, CL 9-0893.

HALVORSEN, William T.; Law, '32, J.D.; Self Employed, 127 N. Dearborn St., 2, CE 6-6107; r. 8137 S. Peoria St., ST 3-3878.

HAM, David E.; S., '52, B.S.; Acct. Exec., Buti-Roberts Advertising. 17 E. Chestnut 11. MI 2-9280, 1964 Lincoln 14, r. 440 W Aldine St. 525-2999.

HAMBACK Robert W.; E.C., '48, B.S.; Ins Broker, 2020 Glenview, Park Ridge TA 3-5867; r. Same.

HAMBURG, Lee R.; L.A. '32, Chgo Kent. '35, LL.3; Phi Epsilon Pi; Lawyer, 1897 Shermer, Northbrook. CR 2-6100; r. 1410 Canterbury, Glenview, PA 4-3516.

HAMEETMAN, Reginald C.; C.C., '50, Dipl. C.C., '55, B.A.; Prod. Supv., G & W Electric Specialty Co., 3500 W. 127, Blue Island, IN 8-5255; r. 7549 Saginaw. 49, RE 4-3448.

HAMILL, Jonathan C.; Business, '62, M.B.A. Yale, '60, B.A.; Investment Counselor Stein Roe & Farnham, 135 S. LaSalle, 3, AN 3-7600; r. 670 Irving Pk., 13, 477-3448.

HAMILL, Robert H.; Com., '33, B.S.; Wranglers; Minister, Ottawa Street Methodist Church, 19 W. Cass. Joliet, 2-0895; r. 258 Nicholson, Joliet, 3-7826.

HAMILTON Alexander; Ed., '59, B.S.; Management Trainee (Books), Marshall Field & Co., 111 N. State, ST 1-1000; r. 297 Forest, Park Forest, 747-8792.

HAMILTON John P.; Music, '39, M. Music, ED., '44, M.A.; Instr.-Grade Sch. DePaul, Eugene Field School 228 N. LaSalle; r. 6050 N. Oakley, 45, RO 1-0936.

HAMILTON, John S. Jr.; L.A., '33, B.A., Law, '36, J.D.; Phi Delta Theta, Phi Beta Kappa, Phi Alpha Delta; General Counsl American Mutual Insurance Alliance, 20, N. Wacker Dr., 6, FI 6-5190; r. 1731 Habberton, Park Ridge. 825-2954.

HAMILTON, Matthew L.; C.C., '25; Alpha Kappa Psi; Medinah C.C., C.P.A., 120 S. LaSalle, 3, RA 6-5259; r. 1641 Fargo, BR 4-6691.

HAMILTON Richard H.; Tech. Inst., '63, B.S.; Sigma Alpha Epsilon; In Service; r. 7329 Jackson Blve., Forest Park, FO 6-1728.

HAMILTON, Stuart; L.A., Chgo., '46, B.S., '50, M.B.A.; Delta Upsilon; Auditor Northern Trust Co., 50 S. LaSalle; r. 660 Bent Creek, Deerfield, WI 5-5500.

HIRAM ELECTRICAL CONTRACTORS, INC.

R. G. FREDRICKSON, PRES.

Industrial—Commercial—Control Wiring

1351 W. Foster **UP 8-0703**

HAMILTON, Vernon O.; Isnu., '38, B. Ed., Grad., '45, M.A.; Principal. Emerson Junior H.S., 8101 N. Cumberland, Niles, TA 3-1141; r. 3055 Delphia, Park Ridge, TA 3-6334.

HAMILTON, William H.; Arts, '19, Engineering, '21; Alpha Delta Phi. Retired; r. 2745. Grand Ave., Evanston, 14, GR 5-0673.

HAMILTON, William J.; Northwestern University, '46, B.S.; Phi Kappa Psi; Vice President, Kroeck Paper Co., 1701 W. Superior, HA 1-0665; r. 5900 N. Kilpatrick, 46, AV 6-0084.

HAMLIN, Richard Peter; Graduate Business, '58, M.B.A.; Sigma Nu, Pi Tau Sigma; (Honorary Mech. Engr.), Manager, Proposals Engineering Republic Flow Meters Co. Sub. Rockwell Mfg. Co., Combustion & Process Industry Controls, 2240 W. Diversey, Pkwy., 47, BR 8-6000; r. 255 Jeffery Lane, Northfield, HI 6-6036.

HAMMACK, Charles C.; E.C., '33. B.S.; Advertising Mgr., De Vry Technical Institution, Education, 4141 Belmont, 41. KI 5-2700; r. 491 Brookside, Biltmore, DU 1-3013.

HAMMAN, J. Wayne; Business, '63, M.B.A.; Statistician, Abbott Laboratories. 14th & Sheridan, North Chicago, 338-1600 x. 1638; r. 227 Brookhill Rd., Libertyville, 60048, 362-1677.

HAMMER, Albert S.; Evanston Commerce, '38, B.S.c. in Commerce. Alpha Delta Phi; Field Manager-Research Department, John Nuveen & Co., Investment Securities, 135 S. LaSalle St., 3, FI 6-2500; r. 532 N. Ridgeland, Oak Park, EU 6-1941.

HAMMER, Thos H.; Commerce, '28, Delta Sigma Pi; Edgewood Valley Country Club, Executive Vice-President, National Plywoods Incorporated, 6147 W. 65th St., 38, LU 6-1500; r. 9205 W. 121st St., Palos Park, GI 8-0559.

HAMMERBACKER, Lawrence J.; GED., '61; Teacher, Glenberg H.S., CR 2-6400; r. 2030 Center St., Northbrook, CR 2-1924.

HAMMERBERCG, Edgar S.; Chem.-Math., '42. B.S.; Chem. Engr., Armour & Co., 8400 w. 47th St., McCook, BI 2-2750; r. 4426 N. Hamilin 25, IR 8-3593.

HAMMERMAN. Alan H.; Harvard. Law, '55, A.B., '58, J.D.; Phi Delta Phi; Atty., Self-Employed. 208 W. Monroe, FI 6-1069; r. 1090 Old Elm Lane, Glencoe, 835-4359.

HAMMERSCHMIDT, Franklin K.; Evanston Commerce. '49. B.S. in Bus. Ad.; Delta Sigma Pi; President, Hammerschmidt Lumber & Fuel, 37 E. St. Charles Rd. Lombard, MA 9-0700; r. S. Craig Place, Lombard, MA 7-2439.

HAMMERSTROEM. William G.; L.A., '51, B.S.; Pi Mu Epsilon; Office Manager, Motors Insurance Corp., 10040 S. Western 43, PR 9-1700; r. 15500 Dobson, Dolton, VI 9-7386.

HAMMOND. Artee F.; Hosp. Adm., GHA, '55, M.S.,H.A.; Administrative Asst. Provident Hospital, 426 E. 51st St.; r. 6806 Cornell Ave., 60649. 288-3098.

HAMMOND, Bertrand T.; L.A., '21. B.S.; Phi Kappa Sigma; Owner. Hammond Gardens, Farm & Florist, 809 Hibbard Rd., Wilmette, AL 1-2325; r. Same.

HAMMOND, Harold W.; S., '22; Phi Kappa Sigma; Police Dept., Wilmette; r. 1617 Spencer, Wilmette, AL 1-0657.

HAMMOND, Lawrence C.; E.C., '36 B.S.; Sales, Eli Lilly Company, Pharmaceutical, 2342 DeCook Court, N., Park Ridge, TA 3-4785; r. Same.

HAMMOND, Lawrence J.; L.A., '58, B.A.; Research Supervisor, Leo Burnett, Prud. Plaza, 9th Fl., CE 6-5959; r. 2214 W. Estes, 45. BR 4-9835.

HAMMOND, Roy J.; Liberal Arts, '54, B.S.; Attorney, American Mutual Reinsurance Co., 1 East Wacker Dr., 467-4090; r. 577 E. Merle Lane, Wheeling, LE 7-4441.

HAMPEL, Louis F.; Business, '31. M.B.A.; Beta Gamma Sigma, Phi Delta Theta; Economist, United Air Lines, Inc., Box 8800, 66, 625-1400; r. 620 N. Washington St., Hinsdale, FA 3-3088.

HAMPEL, Newton F.; E.C., '41, B.S., Law, '48, J.D.; Sigma Nu, Phi Delta Phi; Staff Member, Harris, Kerr Forster & Com., Public Accounting, 310 Michigan, 4, HA 7-7955; r. 1219 E. Liberty Dr., Wheaton, MO 8-7989.

HAMPER, Richard C.; Law, '31, J.D.; Sigma Phi Epsilon; Attorney. 1221 S. Jackson St., Aurora, TW 2-1301; r. 152 S. Evanslawn Ave., Aurora, TW 6-3530.

HAMPTON, Charles A.; Business, '63, M.B.A.; International Corporate Planning, Abbott Lab., North Chicago, 338-1600; r. 1799 W. Hackberry Lane, Lake Forest. 234-5834...

HAMPTON, Rupert W.; G.C., '55, B.S.; Union Theological Seminary. N.Y., '55, M.S.M.; 6th Grade Teacher, Wilmette Public Schools No. 39, Highcrest School, Wilmette, 7298; r. 613 Forest Rd., Glenview. GL 4-3313.

HAMREN, William P.; Liberal Arts, '61, B.A.; Assistant Minister, Salem Baptist Church, 9900 S. Clarremont, BE 8-3633; r. 9120 S. Bishop, 239-3184.

HAMRIN, Donald C.; Commerce, '49, B.S.; Self Employed; r. 2615 Colfax, Evanston, 60201, 869-9857.

HAMSHER, J. Herbert, Jr.; L.A.; (Eve.) '61, Ph.B.; Phi Delta Theta; Psychological Research, Northern Illinois University, Dept. of Psychology DeKalb; r. 136 S. Fordham, Aurora, 6, TW 2-0987.

HANCOCK, Arthur W.; G. Ed., '41. M.A.; Teacher, Central Junior High, TR 2-3243; r. 2809 Emmaus, Zion, TR 2-8490.

HANCOCK, Deryl E.; Music, '59-'60, M.M.; Teacher, School Dist 128, 6601 W. 127th Palos Heights, GI 8-0737; r. 12514 Fairview, Blue Island, 385-2425.

HANCOCK, Earle J.; T.I., '50, M.S., E.E.; Chief Eng.,Motorola Inc., Military Eng., 1450 N. Cicero 51, ES 9-6700; r. 2144 Woodlawn, Northbrook, CR 2-0909.

HANCOCK, James L., Dr.; L.A., '47, B.S.; Owner, Podiatrist, 1006 Church St., Glenview. 724-2628; r. 8618 Karlov, Skokie, OR 4-9637.

HANDLER Arnold; C.C., '40, B.S.; Supervising Auditor, Illinois Department of Labor 6325 Maryland 17. BU 8-5200; r. 9841 Calhoun. 17, RE 4-1365.

HANDLER, Charles; Commerce, '51, M.D.A.; Production Mgr., Beltone. 4201 Victoria, 583-3600; r. 1149 Scott Ave., Winnetka, HI 6-2756.

HANDLER, Samuel; Graduate, '41, M.A.; Counselor Consultant, National Institute of Family Relations, 30 W. Washington, RA 6-3570; r. 6315 N. Central Park Ave., 60645, CO 7-5878.

HANDSCHU, Lawrence W.; Ed. (Grad). '40, M.S.; Phi Epsilon Kappa; Retired, 3030 N. Mobile, 34; r. 5450 W. Barry, 41.

HANE, Robert E.; Com.. '50, B.S.; Director of Marketing. Oak Mfg. Co., Crystal Lake, 459-5000; r. Rt. 2, Bow Tom, Barrington, 658-5764.

HANKEL, Charles B., Jr.; L.A., '30; Self Employed; Atty., One No. LaSalle St., Chicago 2, Ill., CE 6-3043; r. 3020 N.E. 51st St., Pompano Beach, Fla., 399-3767.

HANEMAN, George F.; E.C., '25, B.S.; Phi Gamma Delta; Exec. V.P., The Jahn & Ollier Engraving Co., 817 W. Washington, 7, 666-7080; r. 561 Kenilworth, Kenilworth, AL 1-5610.

HANEY, Alvis W., Jr.; Law, '56, J.D.; Phi Alpha Delta; Associate, Pratt & Warvel, Law Firm, 111 W. Washington, 2, FI 6-5270; r. 1002 Greenleaf, Wilmette 251-4181.

HANEY, Robert F.; Accounting, '56, M.B.A.; Owner, Robert F. Haney, C.P.A., 10 S. LaSalle St., 3, FR 2-3776; r. 11152 S. Bell, 43, 239-0599.

NATIONAL PLYWOODS INC.

THOMAS H. HAMMER, Class of '28

Phone 586-1500

6147 W. 65th St. Chicago, Ill. 60638

HANEY, William V.; Graduate. '53, Ph.D.; Associate Professor of Business Administration, School of Business Northwestern University, 1914 Sheridan Rd., Evanston, 492-3616; r. 2453 Cardinal, Wilmette, AL 1-5619.

HANK, William J.; Graduate Bus., '63, M.B.A.; Beta Gamma Sigma; President, Commercial National Bank of Berwyn, 6804 Windsor, Berwyn, GU 4-0800; r. 1516 Wakeman, Wheaton, MO 5-0865.

HANKE Earl; Com., '40; Office Mgr., Lindohl Bros. Excavator, 2000 York Rd., Elk Grove Village, 625-4500; r. 2050 Bradly Pl., 18 GR 2-5768.

HANKE, George E.; C.C., '35, Diploma; Delta Sigma Pi; Asst. Treas. & Secy., Lester B. Knight & Assoc. Inc., Consulting, Management Engrs., 549 W. Randolph AN 3-3801; 244 S. Greenwood, Palatine, FL 8-0630.

HANKE, George J., Jr.; ED., '48, B.S.; Sales Representative, Graybar Electric Inc., Elect. Dstrs., 2045 N. Cornell, Melrose Pk., AU 7-7700; r. 129 Lahon, Park Ridge, TA 3-8480.

HANKIN, Ronald M.; Jour., '57. B.S.; Adm. Ass't. to Claim Mgr., Travelers Insurance, 175 W. Jackson, WA 2-3000; r. 2 N. 041 Clarendon, Lombard, MA 9-2158.

HANLEY, Lawrence C.; Commerce, '29, B.S., Comm.; Phi Kappa Sigma, Alpha Kappa Psi; Independent, DE 2-4616; r. 95 Sunset Ave., Glen Ellyn, HO 9-2060.

HANLEY, Robert F.; N.U., '48, B.S., N.U., Law '50, J.D.; Sigma Nu, Phi Delta Phi; Partner, Isham-Lincoln & Beale, 72 W. Ave., Evanston, UN 9-0168.

HANLON, Edwin N.; Bus., EB., '59, B.S. B.A.; Lambda Chi Alpha; C.P.A., Authur Young & Co. Harris Trust, 111 W. Monroe, FI 6-6800; r. 3600 Central St., Evanston, 869-3774.

HANLON, Michael, A.; Speech, '63, B.S.; Chi Psi; Ins. Agent, Alexander & Co., 135 S. LaSalle, FR 2-7300; r. 2209 Ridge, Evanston, 869-0815.

HANMER, H. Williams; Commerce, EB., '25, Beta Pi: President, Wilding Inc., 1345 Argyle, BR 5-1200; r. 5900 County Line Rd., Hinsdale, 60521, FA 3-4354.

HANNA, Charles M.; N.U. Law, '35; Gamma Eta Gamma; Consultant Labor Rel., 35 E. Wacker Dr., CE 6-3814; r. 6041 Waveland, 34, PA 5-1661.

HANNA, John P.; Law, '47, J.D.; Phi Delta Phi.; General Counsel, Health Ins. Assc. of America, 332 S. Michigan, 939-0801; r. 1042 Pawnee Wilmette, AL 6-2336.

HANNA, Ralph W., Engineering, '52, B.S.; Phi Delta Theta; Regional Sales Engineer. Perro Corporation, 1439 S. Harlem Ave., Berwyn, 749-1160; r. 708 W. Regner Road, McHenry, 385-4982.

HANNAM, John T.; Com; V.P., Aetna State Bank 2401 N. Halsted, 14, DI 8-4210; r. 2052 Lincoln Pk. West, 14, EA 7-0005.

HANNER, William O., Rev., LA., A., '25, B.S.; Holy Comforter, Warwick & Kenilworth Ave.; r. 333 Warwick Rd., Kenilworth, AL 1-3784.

HANNIBAL, Donald V.; Tech., '47, B.S., Ch.E.; Triangle; Director of Purchases, Diversey Corporation, 212 W. Monore St., ST 2-0800; r. 708 N. Park Plaine Ave., Park Ridge, 823-0507.

HANNING, Wilfred J.; Chgo.-Com., '47, Dipl.; Retired; r. 1418 N. Sedgwiek St., 10, MI 2-4945.

HANNON, Cornelius J.; E.C., '34, B.S.; Accountant, 1604 W. 92, 20, HI 5-1800; r. 9632 Hamilton, 43, CE 3-7612.

HANNON, Robert E.; Law School ,'49, J.D.; Phi Alpha Del; General Agent, Massachusetts Mutual Life Ins. Co., 135 S. LaSalle St., 3, AN 3-1820; r. 9307 S. Hamilton, 60620, BE 8-9525.

HANOCK, Elmer; C.C., '37, Diploma; Credit Mgr., Walter E. Heller Co., 105 W. Adams, 90, FI 6-2300; r. 5737 N. Kenmore Ave., 60640, UP 8-4547.

HANOCK, Nathan M.; C.C., '21, Diploma (U. of Ill., '23 C.P.A.); Ptnr., N. M. Hanock & Co., C.P.A.'s, 221 N. LaSalle, FR 2-5100; r. 3900 Lake Shore, BI 8-6196.

HANRAHAN, Willaim F.; Law, L, '60, J.D.; Phi Delta Phi; Attorney, Housing & Home Finance Agency, Federal Govt., 360 N. Michigan, 327-9086; r. 9232 S. Laflin, 20, BE 8-8087.

HANSA, Orville E.; E.C., '38, B.S.; Department Head Federal Reserve Bank of Chgo., 230 S. LaSalle, HA 7-2320; r. 1118 S. Newcastle, Weschester, FI 5-6686.

HANSEN, Arthur G., Jr., Lit., '40, B.S., M.E., N.U., T.I., '47, M.S., M.E.; Dir. of Engr., Research & Engr. Div., Fansteel Metallurgical Corp, Mfg Refractory Metals & Elec. Compartment, North Chicago DE 6-4900; r. 1910 Spruce, Highland Park, ID 2-5276.

HANSEN, Arthur, W.; Ill Tech., '29, B.S., Grad. Ed., '39, M.S.; Retired; r. 565 Hill Ave., Glen Ellyn, HO 9-2296.

HANSEN, Alistin; Law ,'24, L.L.B.; Sigma Delta Kappa; Self, 701 Elgin Tower, Elgin, SH 2-6487; r. Same.

HANSEN, Chester E.; Graduate, '52, M.S.; Teacher, Willowbrook High School, 1250 South Ardmore, Villa Park, TE 4-9400; r. 435 Woodland Ave., Lombard, 629-4255.

HANSEN, Conrad N.; Business, '61, B.S.B.A.; Sigma Alpha Epsilon; Buyer, G & E Hansen Hardware, Inc., 105 W. Chicago Ave., Palatine, 358-1890; r. 339 N. Fremont St., Palatine.

HANSEN, Dennis W.; Liberal Arts, '64, B.A.; History; Sigma Alpha Epsilon; Sales Supervisor, I.N.A. (Insurance Company of North America), 167 W. Jackson, 922-9245; r. 2114 Sherman, Evanston, 864-1767.

HANSEN, Edmund J.; C.C., '52, Dipl., Com., '57, B.S.; Sales Mgr. Mens Wear Dept., Sears, Roebuck & Co., 925 S. Homan, 265-2500, x. 2385; r. 10946 S. Central Park, 43, HI 5-3886.

HANSEN, Frank N.; Speech. S, '55, B.S.; Phi Gamma; Salesman, National Gypsum Co., Building Products, Merchandise Mart DE 7-4604; r. 9136 Congress, Des Plaines, 827-8090.

Business Interruption

Fire

Windstorm

— Adjusters — Appraisers —

Serving business and the homeowner in preparation and adjustment of claims.

Recommended by the leading banks, attorneys, auditors, and brokers.

"FOR THE PEOPLE"

—If You Have a Loss Call—

KELLY & ASSOCIATES

601 W. Randolph

Chgo.—332-4423

HANSEN, Gale B.; '59, M.B.A.; Sales Representative, R. R. Donnelley & Sons Co., Printer, 2223 S. Parkway, 16, 431-8141; r. 1116 Wade St., Highland Park, 433-0824.

HANSEN, Herbert Conrad Jr.; Graduate, '51, M.A.; President, Acme Press, Inc., 523 S. Plymouth Ct., 60605, HA 7-2045; r. 1012 Lexington, Wheaton, MO 8-0597.

HANSEN, Howard J.; Commerce, '48, B.S., B.A.; Asst. Vice Pres., Duff and Phelps, Inc. Financial Consultants, 208 S. LaSalle, 4, AN 3-2610; r. 586 Prairie, Glen Ellyn, HO 9-3394.

HANSEN, James B.; Commerce, '53, B.S.; Delta Tau Delta; Mgr., Hansen Certified Supermarket, 2156 N. Kimball, 47, BE 5-2037; r. 225 Michael Manor, Glenview, YO 5-4241.

HANSEN, James D.; G.S., '58, M.A.; Teacher, Wilson Jr. College, 6800 S. Stewart, AB 4-5243; r. 1306 Larabee, Northbrook CR 2-1505.

HANSEN, John D.; Liberal Arts, '54, B.S.; Research Chemist, International Minerals & Chemical, Old Orchard Rd., Skokie, YO 6-3000, x. 3244; r. 192 Lagoon Dr., Northfield, HI 6-7983.

HANSEN, John R.; L.A., A., '59, B.A., Asst. Buyer, Marshall Field & Co., Engraved Stationary, 111 N. State, 60690; ST 1-1000; r. 1425 N. Aster, TE 2-5610.

HANSEN, L., Roy; E.C., '50, B.S.; Chief Acc., Pure Oil Co., 200 E. Golf Rd., Palatine, LA 9-7780; r. 762 S. Wayne, Wheeling, ST 2-2111.

HANSEN, Nestor P., Jr.; Commerce, '62, 60 Hr. Diploma; Office Manager, K. C. Glader Co., Steel Warehouse 6056 Grosse Point Rd., Niles, 647-9030; r. 9035 LaCrosse Ave., Skokie, OR 5-0325.

HANSEN, Philip J.; Tech., '59, B.S., E.E.; Eta Kappa, Nu, Group Leader, Motorola Inc., 4501 W. Augusta, 51, SP 2-6500; r. 3903 N. Oconto, 625-3020.

HANSEN, Ralph H.; M.E., T.I., '49, B.S.; Engn., Bell and Howell, Photo Products, 7100 McCormick, Lincolnwood, OR 3-3300, x. 370; r. 3510 Carol Lane, Northbrook, 299-2348.

HANSEN, Raymond; Business, '63, B.B.A.; Section Head-Cost Accounting Section, Jewel Tea Co., Inc., Jewel Park, Barringron, 60010, DU 1-2600; r. 1209 Cherry St., L.I.T.H., Algonquin, 60102, OL 8-7059.

HANSEN, Richard Dennis, Speech, '56, B.S.; Theta Psi; Salesman, Chicago Tribune, 435 N. Michigan Ave., 222-3253; r. 1942 Big Oaklane, Northbrook, CR 2-5019.

HANSEN, Roland E.; C.C., '57, Diploma; Controller, Bodine Elect. Co., Mfg. Horsepower Motors, 2500 Bradley, IR 8-3515; r. 748 N. Rockland Ave., Lake Bluff, 234-4952.

HANSEN, Stanley O.; Com., '26; Alpha Kappa Kappa Psi; Retired; r. 1350 Astor, 10, SU 7-0340.

HANSEN, Wayne P.; C.B.,'54, M.B.A., M.A.; Delta Sigma Pi; Market Researcher, Du Kane Corp., Mfg., St. Charles, 379-8400; r. 8138 Central, Morton Grove, YO 6-4517.

HANSON, Wm. O., E.C., '36, B. Sc., '47, M.B.A.; Vice President & Gen'l. Operating Mgr., Wieboldt Stores Inc., 1 N. State, ST 2-1500; r. 3163 Priscilla, Highland Pk., ID 2-5674.

HANSON, George; Liberal Arts, '56, B.A.; Assistant Librarian, Amundsen-Mayfair Junior College. 4626 North Knox Avenue, LI 1-3544; r. 2845 N. Burling St., AV 2-0613.

HANSON, George N.; G. Bus., EB., '58, B.S., B.A.; Appraiser, Bell Saving & Loans, Chgo.; r. 2654 N. Harlem, Elmwood Park, LE 1-9861; r. 2845 N. Burling st.,AV 2-0613. 456-4091.

HANSON, Hans H.; Business, '50, B.S. In Bus. Ad.; Supervisor, Hot Point A Division of General Electric, 5600 W. Taylor, 44, 854-2754; r. 1140 Blanchan Ave. LaGrange Park.

HANSON, (maiden: Yurachek) Shirley L.; Business, '50, B.S.; Housewife; r. 1140 Blanchan Ave., LaGrange Park. Ill.

HANSON, Harold S.; Com., '27; Delta Tau Delta; Mgr. Credit Collection Oversea, International Harvester Co., Farm Implements & Trucks, 180 N. Michigan, 1, AN 3-4200; r. Evanshire Hotel, Evanston, UN 4-8800.

HANSON, John A.; C.C., '50, Diploma; Ass't. Cashier, International Banking Dept., Continental Illinois National Bank & Trust Co., 231 S. LaSalle 90, 828-2345; r. 311 Montgomery Lane. Glenview, PA 4-5893.

HANSON, John H.; Law School, '47, B.L.L.; Phi Alpha Delta; Attorney, 135 S. LaSalle, ST 2-0244; r. 1808 Marguerite Terrace, Park Ridge.

HANSON, Kenneth H.; L.A., '43, B.S., Law, '49, J.D.; Beta Theta Pi; Phi Delta Div. Department of Justice, 219 S. Dearborn, 828-7278; r. 955 Melody Rd., Lake Forest, CE 4-1895.

HANSON, Kenneth L.; Tech. Inst., '57, B.S.; Zeta Psi; Head, Engineering Mathematics Div., Swift & Co., Packers & Exchange, 431-2000, x. 528; r. 415 Oakwood Pl., Hinsdale, FA 3-5336.

HANSON, Ramon L.; Law, A, '49, L., '50, J.D.; Phi Alpha Delta; Insurance Broker, 72 W. Adams, WA 2-0400; r. 7521 Lyons, Morton Grove, YO 5-3552.

HANSON. Robert G.; L.A., '33; Chgo. Kent Coll., Law, '36, LL.B.; Phi Delta Phi; O'Keefe, O'Brien & Hanson Lawyers, 33 S. Dearborn, Suite 943, AN 3-3300; r. 440 N. Lake Shore, 10, LO 1-5407.

HANSON, Wesley L.; Music, '59, B.M.E., '60, M.M.; Director Band & Music, North Park College, Foster & Kedzie, JU 3-2700, x. 229; r. 1836 Grant, Evanston, DA 8-3144.

HANSOW, Ralpha S.; S., '23; Retired; r. 140 E. Pomeroy. West Chgo., 301-M.

HANSSEN, Lyle A.; E.C., '37, B.S.; Acct, Burgess-Norton Co., Steel Mfrs., 737 Payton St., Geneva, ES 8-4636; r. 329 S. Elmwood, Aurora, TW 6-1874.

HANTMAN, Joseph H.; Speech, '43, B.S.; Tau Delta Phi; Pension Consultant, Lubin Associates, 327 S. LaSalle, 427-1323; r. 195 Fuller Lane, Winnetka, Ill., 446-1975.

ACME PRESS INC

523 South Plymouth Court — Chicago, Illinois 60605
427-2045
Herbert C. Hansen

HANUS, George M., Tech., '60. B.S.E.E., MOC., Project Engineer, Motorola Inc. C & E, 4501 W. Augusta Blvd. 51, SP 2-6500; r. 2339 N. LaVergne, 37; CO 7-9010; r. 508 S. Donald, Arlington Hts., CL 5-7776.

HARDMAN, James C.; Graduate Business, '58, M.B.A., Law., '61, J.D.; Phi Alpha Delta, Kappa Sigma Kappa; Partner, Singer & Hardman, 33 N. LaSalle, CE 6-8110; r. 921 N. LaSalle.

HARDT, Harry G.; Liberal Arts, '32, B.S., Sycacuse, '36, M.D.; Delta Tau Delta, Nu Sigma Nu; General Surgeon, Harry G. Hardt M.D., 120 S. Kenilworth, Elmhurst, TE 4-3282; r. 340 Ridge Avenue, Elmhurst, TE 2-6152.

HARDY, Edward W., III; Lib. Arts, '58. B.A.; Phi Kappa Sigma; Manager, Illinois Bell Telephone Co., 430 E. Main Barrington, 381-2676; r. 507-D W. St. Charles Road, Elmhurst, 279-8188.

HARDY, Edward W., Jr.; A-'26; Sls.. White & Cronin Park Ridge, Chgo. No. RO 3-6900, TA 3-4123; r. 321 Sheridan Rd., Winnetka, 446-8066.

HARDY, Horace F.; E.C., '22; Psi Upsilon; Retired; r. Route 2, Box 998 W. Chicago, 231-0997.

HARDY, Hubert Leland Jr.; L.A., '53, B.S.; Alpha Delta Phi; Controller & Asst. Treas., Goertner Scientific Corp., Manufacturer Optical Measuring Instr., 1201 W. Wrightwood, 60614, BU 1-5335; r. 516 Sheridan, Wilmette, AL 1-5711.

HARDY, Richard J.; Northwestern Law Schl., '51, LL.B.; Sigma Chi, Pi Alpha Delta; (Law Schl.), Partner, Belrap, Spencer, Hardy & Freeman, Attorney at Law, 1 N. LaSalle St., CE 6-0204; r. 1361 S Estate Lane, Lake Forest, CE 4-5186.

HARE, William M.; Speech, '56, B.S.; Sigma Alpha Epsilon; Television Copywriter, Leo Burnett Co. Inc., Advertising, Prudential Plaza 1, CE 6-5959; r. 208 Sunset Terrace, Lake Bluff, 234-3073.

HARFORD, Earl R., Jr.; Speech Grad., '58, Ph.D.; Sigma Alpha Epsilon; Assistant Professor of Audiology, Northwestern U., Hearing Clinc, Speech Annex, Evanston, UN 4-1900; r. 1919 Colfax St., Evanston, 11, UN 9-2248.

HARGIS, Gary K.; L.A., '59, B.A., M.S.; Research Biochemist. Veterans Administration Hospital, 820 S. Damen, 45, TA 9-2800, x. 265; r. 447 N. Third Ave., Villa Park, 279-8935.

HARGROVE, David W.; Business, '60, B.S., B.A.; Sigma Nu, Alpha Delta Sigma; System Engineer, International Business Machines Corp., 100 S. Wacker Dr., 341-7747; r. 807 Asbury, Evanston, UN 9-3354.

HARKER, Royce, K.; U.C., '54. Ph.B.; Research Engr., American Can Company, 433 N. Northwest Hwy.. Barrington, DU 1-1900; r. 510 S. Fairfield Ave., Lombard, MA 7-5952.

HARKESS, Thomas K.; C.C., '35, Dipl.; Tax Acct., Sears Roebuck & Co., 8 E. Congress, WE 9-5100; r. 353 E. Washington, Lombard, MA 9-0955.

HARKINS, Charles H. Jr., N.U., Law, '48, LL.B.; Phi Alpha Delta; Claim Atty., Bankers Life Insurance Co., 4444 Lawrence 30, SP 7-7000; r. 5440 Giddings 30 KI 5-2939.

HARKNESS, James H.; Comm., (Chicago Campus) '42, Dipl. in Comm.; Works Auditor-Melrose Park Works, International Harvester Co., 10400 North Ave., Melrose Park, FI 3-1800, x. 367; r. 2447 Hawthorne Ave., Westchester, 562-2925.

HARKNESS, George J.; Law, '28, J.D.; Phi Beta Sigma; Lawyer, 147 N. Western 12, SE 3-1141; r. 7805 Calumet 19, HU 3- 7960.

HARKNESS, Sheldon E.; Bus., '61, (Eve. Division Chgo. Campus; 48 Hour Diploma; Asst. Cash., Bensenville State Bank, 123 W. Main St. Bensenville, PO 6-0800; r. P.O. Box 545, Rose & Hickory Sts., Bensenville, PO 6-2805.

HARKONEN, Arthur E.; Lib. Arts, '59 B.A.; Prod. Mgrs. Aide, Fearn Food Inc., 9353 W. Belmont, Franklin Park, GL 5-1241; r. 6509 N. Mozart 45. AM 2-5860.

HARLEY, Alexander M.; Music, '24, B.M., M.M.; Sinfonia and Acacia; Hon. Pres. & Founder, Tri-M International, Founder & Pres. & "Tri-C", The National Honor Club

Real Estate . . .

Management . . .

Financing

Specialists in the Management, Sale, Leasing, Financing and Development of Downtown and Outlying Office Buildings, Commercial and Industrial Properties

★

L. J. SHERIDAN & CO.

Chicago Title and Trust Building
111 W. Washington Street

Chicago 2

for Safe Drivers P.O. Box 357, Park Ridge. 823-7148; r. 1416 Garden St., Park Ridge, 823-7148.

HARLOW, William H.; C.C., '50, B.S.; Buyer, Dukane Corp., Electronics Equipment St. Charles, MA 6-6446; r. 238 S. 18th, St. Charles, JU 4-3076.

HARMAN, Lester J.; Ed., '40, B.S., Grad., '48, M.A.; Sigma Nu; Sptdnt., North Chicago High School, 1717 17th St., North, DE 6-1250; r.1824 Jackson North, DE 6-8760.

HARMENING, Orval H.; L.A., '39, Ec.; Sales Admin., People's Gas Light & Coke, 122 S. Michigan, AU 3-1100; r. 8240 Karlov, Skokie, OR 3-5857.

HARMON, William W.; Lib. Arts. '50, B.S.; Zeta Psi; Assoc. Spvsr., Leo Burnett, Prudential Bldg., CE 6-5959; r. 4980 Marine Dr., RA 8-8632.

HARMS, Robert L.; Comm., '49, B.S., B.A.; Asst. Sales Mgr., United States Printing & Lithograph Dvision, Diamond National Corp., 65 E. South Water Street, DE 2-6123; r. 7865 Long Avenue, Skokie, OR 3-2613.

HARMS, Robert S.; L.A., '49, B.S.; Phi Kappa Psi, Phi Beta Kappa, Promotion Dept., Sun Times & Daily News 401 N. Wabash, 321-2000; r. 1318 Gregory, Wilmette, AL 1-1754.

HARNER, Robert H.; Tech., '50, B.S.; Lab. Super, Engr., S & S Electric Co., Mfr. High Voltage Equipt. 6601 N. Ridge 26, 338-1000; Proj. Engr., Standard Oil, (Indiana) 910 r. 2307 Edna, Park Ridge, 823-6823.

HARPER, Don E.; Grad. Bus., '61. M.B.A.; S. Michigan Ave. 80, 431-6591; r. 420 Winston Lane, Chgo. Hgts., 754-9453.

HARPER, Milton D.; E.C., '22, B.S.; V.P., Frank C. Jacobi Advertising, Adv. Agcy., 125 W. Hubbard 10, WH 4-2868; r. 2115

HARPER, Peter G.; Comm., N.U., '50, B.S., Sherman, Evanston, GR 5-6557. Alpha Delta Phi; Emp. Mgr. The Pure Oil Co., 200 E. Golf Rd., Palatine, Ill., LA 9-x. 161; r. 1337 W. Park St., Arlington Hgts 759-4087.

HARPHAM, John W.; L.A., '41, B.A.; Beta Theta Pi; V.P. Roche, Rickerd, Henri, Hurst, Inc., 520 N. Michigan 3, 467-1966; r. 822 So. Prospect, Park Ridge, TA 3-6347.

HARPHAM, Richard W.; L.A., '41, B.A.; Beta ma chi; SLS Rep., Drake Lumber Co., Retail Bldg. Matl., RR No. 7, Lockport, TE 8-1281; r. RR No. 2, Spring Creek Woods, Lockport, TE 8-3877.

HARPLING, Gerald A.; Comm., '49 B.S.; Univ. of Chgo M.B.A.; Dir. Data Proc. Adm., 4300 Peterson Ave.,; r. 4110 N. Francisco Ave.

HARRAN, William R.; L.A., '39; Pers. Spvsr., Ill. Bell Telephone Co., 208 W. Washington 727-4014; r. 251 Laurel, Wilmette AL 1-1114.

HARRER, John R.; E.B., '49; Ingersoll Milling Machine C., 707 Fulton, Rockford, 963-6461; r. 39 Ferdale Rd., Barrington, 381-6349.

HARRER, Richard G.; L. '57, J.D.; Phi Delta Phi; Patent Atty., Armour & Co., P.O. Box 9222 90, WH 3-3100; r. 843 S. Adams, Hinsdale, FA 3-6493.

HARRIDGE, Jack L.; J., '56-'57, B.S. & M.S.; Kappa Sigma; News Ed & Writer, WGN Inc., 2501 Bradley, LA 8-2311; r. 3022 W. Addison St. 8, IR 8-7282.

HARRING, Robert R. Jr.; E.G., '40, B.S., Harvard, '43, L.L.B., Lambda Chi Alpha Ptnr., Harring & Paulson, Attys., 208 S. LaSalle, AN 3-0432; r. 166 Park, Highland Park, ID 2-5434.

J. J. HARRINGTON, JR., NU '32
BUSINESS BROKER
39 S. LaSalle Chicago FI 6-1322
Industrial, Commercial & Investment Real Estate

HARRINGTON, Edward R.; C.C., '28; Mgr., Alexander Grant & Co., Cert. Pub. Acct., 1 N. LaSalle 2, FI 6-6300; r. 6335 N. Kedvale 46, AU 3-3895.

HARRINGTON, James J., Jr.; Commerce, '32; Alpha; Union League, Crystal Lake C.C., Casino de Puerto Rico; Ch. of Bd., J. J. Harrington & Co., Bus. Rltrs. & Brkrs, 22 W. Monroe 3, FI 6-1322; r. 1180 S. Shore, Crystal Lake 815-459-1646.

HARRINGTON, Lou E. Jr.; L.A., '51; Chem., Bell & Howell Co., 7100 N. McCormick, AM 2-1600 x. 386; r. 3504 Teal Ct., Rolling Meadows, CL 5-6837.

HARRINGTON, Michael P.; Grad. Schl. of Bus., '63, B.S.C., M.B.A.; Alpha Delta Gamma; Acct., Jewel Tea Co., 3617 S. Ashland, VI 7-0400; r. 611 Hinman Ave., Evanston, 60202 869-0834.

HARRIS, Alvin M.; C.C., '32; Dipl.; Gen'l. Mgr., Continental Paper Grading Co., Handle Waste Mat'l, 1623 S. Lumber 16, CA 6-2010; r. 6155 N. Rockwell, RO 4-5086.

HARRIS, Arthur W.; E.B., '57, B.S.; Inv. Consulting Int. & Ext. Dec., Home Maint., 1924 Grant, Evanston; r. 1204 Sheridan, Evanston, 869-2287.

HARRIS, Chester A. Jr.; Tech. Inst., '48, B.S.M.E.; Mech. Engr., Chicago Bridge & Iron Co., 1305 W. 105th St., 43, BE 8-4300; r. 10873 S. Prospect 43, HI 5-3091.

HARRIS, Donald R.; N.U., '54, B.S.S.; Phi Epsilon Pi, Sigma Delta Chi; News Ed., WGN-TV, 2501 Bradley, 18, LA 8-2311; r. 6118 N. Sheridan, BR 4-2889.

HARRIS, Edward F.; GTI, '52, M.E.E.; V.P., Dynascan Corp., (Electronic Mfrs.), 5439 Fargo, Skokie, OR 5-1500; r. 6524 Sauganash, lincolnwood.

HARRIS, Gerald H.; Evanston Com., '51, B.S. in B. Adm.; Phi Epsilon Pi; Sec.-Treas., . B. Harris Co. Inc., 400 E. Randolph St. 1, 467-9000; r. 3100 N. Sheridan Rd., GR 7-4284.

HARRIS, Gordon L.; Acc., '16, (Univ. of Chgo., '26); Exec. Club, on Board of Lawson Y.M.C.A., Ret. (Kiwanis Club); r. 50 W. Schiller, WH 4-1385.

HARRIS, H. Reed; Law., '60, J.D.; Self, Atty. at Law, 11 S. LaSalle St. 3, FI 6-1930; r. 1338 N. LaSalle, WH 3-3353.

HARRIS, Jerome; Bus. Admin., '41, B.S.; Sec-Treas., Parade Fashions, Inc., Mail-Order, 1313 W. Randolph 7, HA 1-6655; r. 7357 N. Kedvale, Lincolnwood, OR 4-2383.

HARRIS, John E.; Pol. Sc., '51, B.S., Atty., 77 W. Washington, RA 6-9242; r. 1250 Long Meadow, Glenview, PA 4-0323.

HARRIS, Julius N.; GEd, '41, M.S.; Teacher, Chgo. Bd. of Education, 228 N. LaSalle, DE 2-7800; r. 2644 W. Balmoral 25, BR 5-0160.

HARRIS, Richard L.; Tech., '55, B.S.; Triangle; Engr.-Develp. Sec., Goodyear Tire & Rubber Co., Skokie Highway, North Chicago, MA 3-5440; r. 2407 9th St., Waukegan, 244-2344.

HARRIS, Samuel H. Jr.; Comm., '23; Phi Epsilon Pi; r. 1372 Sunview Lane, Winnetka, HI 6-2392.

HARRIS, Thomas G.; Music, '60, B.M., '62, M.M.; Phi Mu Alpha; Choral Dir. & Head of Mus. Dept., Church of Atonement, (Episcopal; Organist, 5749 N. Kenmore, 271-2727; r. 930 Michigan, Evanston, 869-9203.

HARRISON, Earle; L.A., English, History, '29, B.A.; Phi Delta Phi; Chgo. Athletic Association; Vice Pres. & Treas., Marshall Field & Co., 111 N. State, ST 1-1000; r. Greenbrier Farm, 740 N. St. Mary's, Libertyville, EM 2-1435.

HARRISON, Nicholas R.; Comm., '37, B.S.; Sigma Nu; Chgo. Assoc. of Comm. - Central Lions Club; Div. Traf. Mgr., Illinois Bell Telephone Co., 65 E. Southwater 1, 727-3752; r. 2023 Beechwood, Wilmette, AL 1-6749.

HARRISON, Wayne J. Jr.; GED, '59,; Tchr., North Chicago High School, 1717 17th St., North Chgo., DE 6-1250; r. 119 Harding, Waukegan, MA 3-8306.

HARRIS, Lucas E.; Acc., '59, B.S.; Beta Alpha psi; Conco Engr., Mendota, 236-1829; 212 15th St., Menodta.

HARRS, Leland A.; A., '58,; In Service; r. 1421 W. Norwood, SH 3-8203.

HARSHBARGER, Hugh P.; Ed., '39, M.A.; Pres. Chicago 'Loop' Kiwanis Club, 1963; Supt., Greer Technical Institute, Private **Trade Schl., 2230 S. Michigan Ave., VI 2-2300; r. 167 E. Chicago Ave., Palatine, 358-1167.**

HARSTICK, John W.; Mu GMu '51-'58, M.A.; Dir of Mus., Lincoln - Jr. High School Dist. 64, 200 S. Lincoln, Park Ridge, 823-1141 Cen. Off.,212; r. 415 S. Chester, Park Ridge, TA 5-1391.

HART, Curtis E.; T.I., '62, B.S.M.E.; In Service,; r. 434 Hull Ct., Waukegan, 623-9797.

HART, Donald J.; E.C., '38, B.S.; Phi Kappa Sigma; Treas., Joslyn Mfg. & Supply Co., Pole Line Equipt., 155 N. Wacker, 6, ST 2-3600; r. 27 N. Monroe, Hinsdale, FA 3-8244.

HART, Harry J.; Lib. Arts, '39 B.S.; Pres., Paper Club of Chicago; Dir. (Member of Board), Schwarz Paper, 1430 So Canal St., CA 6-3412; r. 447 West Roslyn Pl., BU 1-5447.

HART, James A.; L.A., '48, B.S.; Phi Delta Theta; Asst. Secy. & Asst. Treas., Chicago Gravel Co., 343 S. Dearborn 4, HA 7-0284; r. 612 Warwick Kenilworth, AL 6-0864

HART, Leonard M.; L., '33 Kent, '35, L.L.B.; Tau Epsilon Phi; State Mgr., Pennsylvania Life Ins. Co., 2710 W. Devon 44, 262-7000; r. 4923 Jarvis, Skokie, OR 6-1749.

HART, Leroy C.; Bus. Admin., '56, B.S. in Bus. Adm.; Systems Equipt. Engr., western Electric Co., Merchandise Mart, 222-6000; r. 1022 Kemman Ave., LaGrange Pk., FL 2-4515.

HART, May A.; Comm., '40; Asst. Sec. - Dir. of Customer Relations, Hart, Schaffner, & Marx, Wholeseale Clothing Mfr., 36 S. Franklin, 6, FR 2-6300; r. 2660 Pfingsten, Northbrook, CR 2-0063.

HART, Merwin M.; L. '04, B.L.; Retired; r. 5107 S. Blackstone 15, HY 3-8789.

HART, Morris B. Jr.; Comm., '49, B.S.; Phi Sigma Phi; Ptnr., Latimer & Hart, Mfrs. Reps., 3648 W. Montrose. 588-4850; r. 820 Elm St., Western Springs, CH 6-0161.

HART, Richard B.; E.C., '26, B.S.; Alpha Delta Phi; Realty Club, Indian Hill Club; Pres., Hart, Shaw & Co.; Real Estate, 135 S. La Salle 3, RA 6-7155; r. 50 Locust Rd., Winnetka, 446-0054.

HART, Ronald H.; E. Com., '56, B.S.B.A.; Pi Kappa Alpha; Aviation Analyst, Shell Oil Company, 624 S. Michigan Ave., 60605 HA-7-3090, x. 308; r. 3316 N. Rutherford Ave., 34.

HARTENFELD, Leonard R.; Acc., '33 Univ. Chicago, 34. P.H.B., Univ. Chicago, '36, J.D.; Phi Beta Kappa; Lyr., O'Keef - O'Brien, Hanson, Ashenden & Hartenfied, 33 S. Clark, AN 3-3300; r. 1350 N. Lake Shore Dr. 10 AN 3-3300.

HARTENFELD, Myron A.; N.U., Comm. Ad., '36, B.S. Comm.; V.P., Advertising Publications, Inc., 740 Rush St., DE 7-5200; r. 7015 Keeler, Lincolnwood 46 OR 5-1445.

HARTIGAN, John M.; Law, '58, J.D.; Phi Delta Phi; Atty., Brown & Carrol 1 NORTH LaSalle, Room 2065, CE 6-3575; r. 9149 S. Bell, MI 3-4798.

HARTLESS, Robert B., II; Bus. Adm., '61; Phi Delta Theta; Hartless Linen Service, Linen & Towel Rentals, 2930 W. Lake St., 12, RE 3-0742; r. 935 William St., River Forest, FO 9-6354.

HARTMAN, Allen; Law, '59, LL.B.; Phi Alpha Delta; Self-Emp., Atty., 100 W. Monroe, FR 2-9818; r. 3010 W. Touhy Ave., RO 4-3275.

HARTMAN, George H. Jr.; Lib. Arts, '51, B.A., Alpha Delta Phi; Account Exec., MacMamus, John and Adams, 430 N. Michigan, 467-4200; r. 1135 Jeffrey Ct., Northbrook, Ill., CR 2-3062.

HARTMAN, John R., Dr., Univ. of Ill., '56, M.D., Lib. Arts '51; Beta Theta Pi, (Nu) Nu Sigma Nu (Ill.) Medical; Radiologist, Hochhauser & Hartman, 120 N. Oak St., hinsdale, 323-2100, x. 329; r. 311 E. Third St., Hinsdale, 323-9450.

HARTMAN, Kenath; C. Com., '53, M.S.H.A.; Alpha Delta Mu; Supt., Chicago Wesley Memorial Hospital, 250 E. Superior, 11, DE 7-6500; r. 1730 Wilmette Ave., Wilmette, AL 1-9205.

HARTMAN, Robert W.; C.C., '50, B.S.; Ins. Sales, Byrnes & McCaffrey Inc., Ins., 141 W. Jackson, WE 9-6330; r. 202 E. Lonsdale Rd., Prospect Heights, CL 3-9052.

HARTMAN, Victor; Acc., '28, Dipl.; V.P., Charge of Mfg., Formfit Company, Mfrs. Foundation Garments, 400 S. Peoria, SE 3-5110; 7329 N. Keeler, Lincolnwood, OR 6-9115.

HARTMANN, George W.; Bus., '61, B.S.; Account Exec., Henner Bros., Brokerage Hse., 141 W. Jackson 6, 922-5113; r. 5960 Odell, Norwood Park, 631-3772.

HARTMANN, Walter J.; C.C., '36; Partner, Isham - Lincoln & Beale, Attys., 72 W. Adams, RA 6-0425; r. 712 N. Lathrop Ave., River Forest, FO 9-8579.

HARTMANN, William A.; Speech, '54, B.S.; Dir., W.G.N.-TV, 2501 W. Bradley, LA 8-2311 Ext. 345; r. 11127 Longwood Dr. 43, 239-0131.

HARTNETT, George F.; Law, '56, J.D.; Phi Delta Phi, Delta Upsilon; Owner, George F. Hartnett & Co. Commodity, 221 N. La Salle St., Chicago, ST 2-9870; r. 44 Canterbury Lane, Northfield, HI 6-6454.

HARTNEY, Paul M.; L.A., '17, B.A.; Ins. Broker, 175 W. Jackson 4, WA 2-0340; r. 5811 W. Kolmar 30, PE 6-2062.

HARTNEY, Thomas C.; L.A., '56, B.A.; Pi Kappa Alpha; Slsman, American Cyanamid Co.; r. 1936 Dwes, Glenview, PA 9-1571.

HARTNEY, William W.; Comm., '50; B.S. in Bus. Adm.; Mgr., Arthur Andersen & Co., CPAs, 120 S. LaSalle St. 3, FI 6-6262; r. 4880 N. Marine Dr. 40, ED 4-5772.

HARTOCH, Arnold J.; A. '36, G., '37, G., '52, B.A., M.A., Ph.D.; Assoc. Prof. Foreign Languages. Pre-Medical Advisor, University of Illinois, 11, WH 4-3800; x. 303; r. 1723 Beyn Mawr Ave., 26, 784-1621.

HARTSING, Ralph N. Jr.; E. Comm., '49, B.S.; Alpha Delta Sigma, Union League Club; Agent, New England Mutual Life Insurance Co., 135 S. LaSalle Street, 3, FI 6-5588; r. 214 E. Park Ave., Wheaton, MO 8-4138. ..

HARTSOCK, Harry P.; C.C., '56, Dipl., Bus., '63. B.B.A.; Supervisor of Special Services, Illinois Bell Telephone Co., 309 W. Washington Street, 60606. 727-1830; r. 4080 Western Ave., Western Springs 60558 246-0992.

HARTUNG, Donald E.; Tech., '53, B.S.Ch.E.; Sr. Res. Engr., Toni Co., Merchandise Mart, 527-1800; r. 2601 Sigwalt St., Rolling Meadows, CL 5-9223.

HARTWIG, Kenneth E.; Comm.. '50; B.S.; Systems and Proceds. Mgr., F. W. Means

MICRON INDUSTRIES

TOOL & DIES — MODEL WORK

1100 W. Washington St. **SE 8-0155**

The Torrens System of holding title to real estate in Cook County is the safest, most economical and conclusive since 1899

ATTENTION PROPERTY OWNERS!

Register your land under the

✓ SAFE ✓ SURE ✓ LOW-COST

Torrens System of Title Registrations!

Torrens Certificates are guaranteed by:

- All the taxable assets of Cook County
- Cash Indemnity Fund — presently in excess of $1,870,000

SIDNEY R. OLSEN

Registrar of Titles
Recorder of Deeds

COUNTY BUILDING
CHICAGO 2, ILLINOIS

Phone **321-5626** *or* **321-5627**

& Company, 35 E. Wacker Dr. 60601 372-3424; r. 1912 W. Estes Ave., 338-1933.

HARTY, William E.; Notre Dame, '51, B.S., Grad., Comm., '56, M.B.A.; Brand Supervisor-Appian Pizza, Armour and Company, Food Proc., 100 S. Wacker Dr., 346-4700; r. 12240 Cheyenne Dr., Palos Heights, 388-8314.

HARTZFELD, Frank T.; Sch. of Bus., '49, B.S.B.A., Grad. Sch. of Bus., '50, M.B.A.; Asst. Dean, Northwestern University, Graduate Sch. of Bus. Adm., 339 E. Chicago Ave. 11, 649-8385; r. 2914 Payne, Evanston, DA 8-9538.

HARVEY, Charles D.; Yale Univ., '28, B.A., Law Sch., '33, J.D.; Phi Delta Phi, Order of the Coif; V. Chrmn., Fred Harvey, 80 E. Jackson Blvd., 4, HA 7-3489; r. 2430 Lake View Ave., 14, DI -0232.

HARVEY, Jack W.; E.C., '43, U. of Chgo., B.S., Kent, Law, '48, B.L.; Beta Theta Pi; Owner, J. W. Harvey Co., Mfrg. Repr., 8000 W. 47th, Lyons, BI 2-1932; r. 4803 Lawn Ave., Western Springs, CH 6-1012.

HARVEY, Sydney A.; L.A. & Com., '34; Tau Delta Phi; Pres., Copymation, Inc., 1800 Greenleaf Avenue, Alk Grove Village, 60007 437-5100; r. 347 Park Pl., Glencoe, VE 5-0645.

HARVEY, Thomas G. Jr.; Miami of Ohio, '58, B.S.B.A., Grad. Bus., '62, M.B.A.; Alpha Kappa Psi, Pi Kappa Alpha; (Miami) Research Analyst, Market Facts, Inc., 100 S. Wacker Dr. 60606 332-2686; r. 539 Stratford Pl., Chicago. 549-8350.

HARVIND, William R.; A., '33; Asst. Sec., Accurate Threaded Fastners Inc., Mfrs., 2901 W. Montrose, JU 8-4435; r. 2443 Fontana Dr., Glenview, PA 4-7796.

HARWOOD, Howard; Jour., '38; Psi Gamma Rho; Dir. of Pub. Relations, Shure Bros., Inc., Microphones, Eelctronic Components & HI-Fi Systems, 222 Hartrey, Evanston, DA 8-9000; r. 4222 Enfield, Skokie, OR 4-5094.

HARWOOD, Ralph E.; L.A., '52, B.S.; Phi Epsilon Pi; Sec. Treas., Northern Illinois Const. Co., Home Building & Develop., 4306 N. Western 18, IN 3-4440; r. 1311 Linden, Highland Pk.

HARWOOD, William L.; Bus., '49, B.S., Grad., '58, M.B.A.; Sigma Nu, Beta Gamma Sigma; Tax Analyst, Hotpoint, Appl. Mfr., 5600 W. Taylor St. 44, 854-2753; r. 806 Monticello Pl., Evanston, UN 4-9680.

HARZA, Richard D.; T.I., '44 B.S.M.E., Grad., '47, M.C.E.; Alpha Delta Phi; Engr., Harza Engineering Co, Consulting Engrs., 400 W. Madison 6, RA 6-3451; r. 655 Sheridan Winnetka, HI 6-7280.

HASAN, Elliott E.; Univ. Ill., '29, B.S. in Ed., A., '30; Phi Epsilon Pi; Athletic Dir., Hyde Park High School, 752-9807; r. 6900 South Shore 60649 HY 3-8070.

HASELWOOD, Donald E.; GTI '63 M.S.E.E.; Asst. Chief Engr., A. C. Nielsen Co., 2101 W. Howard, HO 5-4400; r. 1432 Hazel Ave., Deerfield. 945-3625.

HASKELL, Manford M.; C.C., '26; Phi Gamma Rho; Reg. Rep., Hullgarten & Co., Stock Broker, 231 S. LaSalle, 4, ST 4-8033; r. 206 Eugene Aven. 60614, MI 2-6509.

HASKIN, Warren C.; L.A., '55, B.A., Law, '58, J.D.; Sigma Nu. Phi Delta Phi; Amer. Ill. & Chic. Bar Assn., Atty., Bell, Boyd, Lloyd, Haddad & Burns, 135 S. LaSalle 3, AN 3-1131; r. 5702 S. Blackstone, 684-0526.

HASKINS, Robert W.; L.A., '52, B.S.; Owner, R. W. Haskins. Naval Arch., Builds Yachts, 490 Central Ct., Highland Pk, ID 3-2620; r. 1898 Sunset, Highland Pk., ID 2-5406.

HASMAN, Kenneth; A., '59, B.A.; Teacher, Morton East H. S., 2400 S. Austin, Cicero; r. 3146 S. Karlov 60623 BI 7-7042.

HASS, Lawrence; E.C., '24 B.S.; Phi Kappa Phi, Delta Sigma Pi; Retired; r. 1211 16th St., Wilmette, AL 1-7094.

HASSELBRING, Louis F.; Bus., '60, B.S.; Sr. Acct., Price Waterhouse & Co., Pub Acctg., Prudential Plaza. FR 2-8080; r. 143 Indiana St., Park Forest, 747-2899.

HASSELMAN, Mervin A.; Com., '30, B.S.C.; Vice Pres., Market Research Analysa, William Hart Adler; Adv. Agency, 64 Old Orchard 3, 679-4020; r. 400 Washington Ave., Glencoe, VE 5-2319.

HASSLER, Craig R.; A., '63, B.A.; Attending De Pauw U., Greencastel, Ind., Zoology, r. 3579 Beach Lane, Northbrook, KI 5-9233.

HASSLER, Edwin B. Jr.; Tech. I., '61, B.S. E.E.; Alpha Phi Omega National Service Fraternity; Doctoral Candidate and Research Asst., University of Illinois and ind. State Water Survey, 605 S. 6th St., Champaign, 333-0890; r. 1401 Briarcliff Dr., Urbana, 367-2559.

HASSON, Sol; G.T.I., '59; M.M.E.; Sigma Chi (Hon.) Mfrs. Engr., Advance Transformer, 2950 N. Western, CO 7-8100; r. 7635 N. Kostner, Skokie, 677-5951.

HASTINGS, Dean E.; U. of Iowa, '36 B.S.C., C.C., '52, M.B.A.; Asst. Compt., McGraw-Edison Co., (Toastmaster Div.) Electrical Appls., 1200 St. Charles, Elgin, SH 1-8900; r. 27 Gilbert, Clarendon Hills, FA 3-2599.

HASTINGS, Peter E.; E.C., '50, B.S.; Phi Delta Theta; Ind. Engr., National "T", 1000 no. Crosby, MO 4-1800, x. 344; r. 2415 Hartzell, Evanston, UN 4-9245.

HASTINGS, Wallace H. Jr.; L.A., '54, B.A.; Sigma Alpha Epsilon; Asst. Personnel, Mgr., Chicago Extruded Metals Co., Brass Rod Mill, 1821 S. 54th Ave., Circero 50, BI 2-2120; r. 486 Alma Ave., Elmhurst, BR 9-6293.

HASZ, Martin H., Jr.; Ed., '55, M.A.; Principal, St. Paul Lutheran Schl, 18 S. School St., Mt. Prospect, CL 4-6733; r. 408 N. Main, Mt. Prospect, CL 5-8961.

HATCH, Leonel I. Jr.; A., '47; r. 2405 Greenwood, Wilmette, AL 1-3114.

HATCH, Richard X.; C.C., '54; Dipl. C.P.A.; Dist. Credit Mgr., Credit Dept., U. S. Steel Corp., 208 S. LaSalle, CE 6-9200; r. 332 Rowan Ct., EL 5-3638.

HATCH, Robert F.; Law, '60, J.D.; Phi Delta Phi; Atty.-State Senator, 19th Dist., Tenney Bentley Guthrie & Howell. 120 S. LaSalle St., 60603, CE 6-4787; r. 10649 S. Hale, HI 5-2008.

HATCH, Terry M.; Speech, '52, '65. Ph.B., Alpha Delta Phi; Sales, Jom Handy Org., 1058 W. Washington; r. 230 N. Michigan, ST 2-6757.

HATHAWAY, Arthur S.; Grad. Math, '32 Grad., '33, B.S., Univ. Mich., Cengr., '34, Rose Polytech. Inst., (1908) B.S.C.E.; Ret. Assoc. Prof., N.U., Highway Engr., No. 1, Assoc. Prof., N.U., Highway Engr. No. 1, (Civil Service) Land Procurement Div. Rm. 606, 321-5500 Ext. 7853; r. 2100 Washington, Evanston, UN 4-6943.

HATHAWAY, Donald W.; Classical, G., '33, A., '30, Masters of Class.; Beta Sigma Phi; World Council for Welfare of Blind, Amer. Assoc. for Blind, Amer. Assoc. Instructors of the Blind; Exec. Dir. & Dir. of Ed., Hadley School for the Blind, 700 Elm St., Winnetka, 446-8111; r. 3038 Glenview Rd., Wilmette, AL 1-4729.

HATHAWAY, Robert J.; T.I., '58, C.E.; Evans Scholar; Sisman; r. 108 E. 14th St., Lombard. 627-1835.

HATMAKER, Don B.; L.A., '26, Law, '29, B.S.L.; College; Alpha Delta Phi, Law, Phi Alpha Delta, Chicago & Other Bar Assocs., Managing Ptnr., Hatmaker Associates, 7757 N. Sheridan Rd., 26, 274-2522; r. Same.

HATTEN, William S.; Lawrence College, '39; B.A., NW Univ. Grad. Schl. of Bus., '44, MBA,; Phi Delta Theta; Evanston Golf Club, University Club of Evanston; Pres., Clayton Mark & Company, Steel Fabricator, 1900 Dempster St., Evanston, 60204, UN 4-9100; r. 1219 Greenwood, Evanston.

HATTER, Edward; Comm., '51, B.S. Bus. Am.; Profit Planning Mgr., Advance Transformer Co., Elect. Equipt., 2950 N. Western, CO 7-8100; r. 5815 W. Lawrence, 282-2355.

HATTER, Robert B.; Ev. Bus., '49. B.S.; Budg. Dir., Northwestern University, 619 Clark St., Evanston 492-3385; r. 2148 Grey, Evanston, DA 8-6307.

HATTIS, Albert D.; E.C., '48, B.S., '50, M.B.A.; G., '43, M.S., Pres., Robert E. Hattis Engrs.,

Inc., Designers & Operators, 64 Old Orchard, Skokie, JU 3-1550; r. 112 Glenwood, Colwyn, Deerfield.

HATTIS, Bernard S.; U. of Ill., '42, B.S.; Pres., Robert E. Hattis Engrs., Inc., Designers & Opertors. 64 Old Orchard, Skokie, JU 3-1550; r. 112 Glenwood, Glencoe, VE 5-2229.

HATTON, Edward H.; N.U., Law, '42, J.D.; Phi Delta Phi; Partner, Thompson, Raymond, Mayer & Jenner, Law Firm, 135 S. LaSalle, RA 6-0220; 1344 Ridgewood Dr., Northbrook, CR 2-1532.

HATTORI, Kiyoshi; L.A.-I.I.T., '50-'54, B.S. Ph.D.; Phi Lambda Upsilon; Supervisor of Polymers, Richardson Co., Mfr., 2728 W. Lake, Melrose Pk., FI 4-4300; r. 3746 N. Pacific 34.

HAUCH, Karl G.; L.A., '28, B.A.; Lambda Chi Alpha, Phi Beta Kappa; Sls Mgr., Chicago Div., Walston & Co., 111 W. Jackson, 427-7101; r. 2127 Lincolnwood Dr., Evanston Ill., UN 4-7023.

HAUG, Ralph F.; Engrg., '32, B.S. in C.E.; Self-Emp.; r. 2224 Wesley Ave., Evanston, 869-0450.

HAUGE, Clarence; Comm., '32, Comm. Dipl.; Phi Sigma Phi; Sec., Steel Sales Corp., 3348 S. Pulaski Rd. 23, BI 7-7700; r. 5220 Ernst Ct., Western Springs, Ill., 246-5777.

HAUGE, Warren A.; Comm., '54, B.S.; Staff Appraiser, Bell Savings & Loan, 79 W. Monroe, FI 6-1000; r. 39 W. Sunset Ave., Lombard, MA 7-8067.

HAUGEN, Roy, M.; G., '31, A., '30; Retired; r. 905 Golfview Rd., Glenview, PA 4-5763.

HAUGH, Robert W.; E.C., '48, B.S.; Alpha Sigma Lambda; Ind. Engr., Teletype Corp., Mfg. Comm. Equipt., 5555 W. Touhy, Niles, CO 7-6700; r. 7 S. Edward, Mt. Prospect, CL 3-3996.

HAUGSNES, Jack; Ed., '50, B.S.; Asst. Physicist, Argonne Nat'l Lab., 9700 S. Cass, Argonne, 739-7711 Ext. 3130; r. 6 N. Columbia St.. Naperville, 355-0914.

HAUPTMAN, Herbert M.; C.C., '31, Dipl.; (John Marshall '34 LL.B.) Psi Gamma Rho; Ptnr., Schur, Hauptman & Co., Cert. Pub. Acct., 77 W .Washington 2, ST 2-6400; r. 5464 Everett 15, PL 2-8194.

HAUSEMAN, Stanley R.; Law, '31, B.S.. '34, J.D.; Claim Atty., Continental Casualty Co., 175 W. Jackson, 822-5866; r. 896 Bittersweet, Northbrook, CR 2-0419.

HAUSER, Crane C.; Law, '50, G.D.; Ptnr., Winston, Strong, Smith & Patterson Law Firm, 38 S. Dearborn St., 60603, FI 6-3600; r. 1440 N. Lake Shore, 642-2625.

HAUSHEER, Robert M.; Bus., '48, B.S.; Delta Upsilon; Retired; r. 1530 Washington Wilmette 60091 256-2575.

HAUSLEIN, Richard E.; L.A., '50, B.S.; Personnel Consult., Waukesha Motor Co., Waukesha, Wisc.

HAVEISEN, Martin R.; L.A., '52, B.S.; Lambda Chi Alpha; Dir. of Spec. Group Acct., Washington Nat'l Ins. Co., 208 S. LaSalle, 236-0920; r. 6116 N. Moody 30, RO 3-8430.

HAVEMAN, John; Lib. Arts, (Eve. Schl) '61, B.S. in Gen. Ed.; Chief Medical Technologist, Silver Cross Hospital, 600 Walnut St., Joliet, 727-1711; r. Middle Tree Rd., Joliet, 723-4014.

HAVILAND, Bernard F.; Comm., '55, B.S. in Bus. Adm.; Kappa Sigma; Asst. Mgr., James B. Clow & Sons, Inc. Cast Iron Pipe Mfr., 201 N. Talman, KE 3-4040; r. 427 S. Euclid, Oak Park, 386-1730.

HAVLIK, Hugh A.; Bus., '64, B.B.A.; In Service; r. 6429 N. Navajo, SP 4-1535.

HAWES, Hardin H.; E.C., '25, B.S.; Phi Gamma Delta; University Club, Exmoor Country Club; Senior Vice Pres., Harris Trust & Savings Bank, 111 West Monroe St. 90, 461-2832; r. 1311 Holly Lane, Winnetka, HI 6-3219.

HAWES, Harold H.; E.C.. '22, B.S.; Tau Kappa Epsilon, Beta Gamma Sigma, Beta Alpha Psi; V.P., The First National Bank of Chicago, 38 S. Dearborn 90, FR 2-6800; r. 1509 Oak Ave., Evanston, GR 5-6086.

HAWES, William D.; Grad., '52. M.B.A.; Delta Mu Delta; Controller, Aldis & Co. Inc., Real Es., 53 W. Jackson, HA 7-0260; r. 1539 Lake Ave., Wilmette, AL 1-6558.

HAWKINS, Gene H.; G., '57, M.A.; Principal. Oakdale School, Waukegan City Schools, 2230 McAree Road, Waukegan, MA 3-8150; r. 2935 Groves, Waukegan, MA 3-4406.

HAWKINS, George E.; C.C., '54; Natural Gas Pipe Line. 122 S. Michigan, HA 7-0400; r. 721 S. Chestnut St., Arlington Hgts., CL 5-1431.

HAWKINS, Thomas F.; C.C., '44, Dipl.; V.P., & Bus. Mgr., Loyola University, 6525 N. Sheridan 26, 4-3000; r. 629 Ashland, River Forest, FO 9-9061.

HAWKINSON. James R.; Bus. '29, M.B.A.; Retired; r. Library Plaza Hotel, 1637 Orrington, UN 4-8000.

HAWLEY, David C.; Grad. Bus., '59, M.B.A.; Sr. Mark. Anal., Inland Steel Company, 30 W. Monroe St. 3, FI 6-0300; r. 1022 Dinsmore Rd., Winnetka, HI 6-7964.

HAWORTH, John C.; Grad. Schl.. GED '50, M.A.; Dir. of Instr., Riverside-Brookfield High School, Forest & Golf Rd., Riverside, HU 5-1210; r. 1140 Blanchan, La Grange Park, FL 4-5670.

HAWXHURST, Waldo, Lib. Arts & Law, '11, & '12 L.B.; Beta Theta Pi, Phi Delta Phi; Retired; r. 121 Laurel St., Batavia, TR 9-7009.

HAY, John B.; A.E.D., '59, B.S.; Chemist, Durkee Famous Foods, 2333 W. Logan Blvd., EV 4-2500; r. 3426 N. Ottawa 34, NA 5-4277.

HAY, Layman L.; L.A., '29 A.B.; Sigma Chi; V.P., Continental Illinois National Bank & Trust Co. of Chicago, 231 S. LaSalle 90, 828-2345; r. 609 Franklin, River Forest, FO 9-6520.

HAYDEN. Eugene L.; Eve. Div., '51, & '64, Ph.B. & B.B.A.; Proj. Engr., Kraft Foods Company 500 N. Peshtigo Ct., 90, 222-5384; r. 300 N. State St., 10, 321-9503.

HAYDEN, Kenneth W.; Jour., '47, B.S.; Pi Alpha Mu; Exec. Dir., Holtzman - Kain, Adv. Agcy., 59 E. Van Buren, WA 2-4801; r. 79 Indian Rd., Winnetka. AL 1-0730.

HAYDEN, Robert W.; E.B., '60 B.S.B.A.; Supervisor, Western Electric Co., 22nd & Cicero, 494-3232 Ext. 2072; r. 7326 N. Octavia 34, MU 5-5467.

LOGIN BROS.

Medical, Technical and Scientific Books from All Publishers

S. P. Weiss

1910 W. Harrison - Phone 733-6424-5 - Chicago, Illinois

HAYES, Albert J.; Tech., '48, B.S.M.E.; Phi Delta Theta; V.P., Bader Building Material Corp., 5185 Broadway, Gary, Ind., 887-5221; r. 1900 W. 61st Ave., Gary, Ind., 884-0112.

HAYES, Calvin H.; Bus., '62, B.B.A.; Commerce Club; Budget Analyst, Community Fund of Chicago Inc. 123 W. Madison St., AN 3-1756; r. 8337 S. Drexel, 224-3933.

HAYES, Charles E.; Jour., '55, M.S.J., B.S. in Ed., Wittenberg University, Springfield, Ohio; Exec. Ed., Paddock Publications, Inc., Newspaper Pubs., 217 W. Campbell St., Arlington Hts., CL 3-1520; r. 550 N. Walnut Ave., Arlington Hts., 259-5434.

HAYES, Charles .E. Jr.; Grad. Schl. of Bus., '62, M.B.A.; Pres., Charles Elwyn Hayes Company, Adv., 435 N. Michigan Ave. 11, 527-2821; r. 1721 Wilmette Ave., Wilmette, AL 1-1887.

HAYES, Hugh P.; T.U.C., '49, Dipl.; Slsman, A. G. Becker & Co., Loans, 401 E. 111th St., PU 5-8300; r. 8350 S. Kimbark, SO 8-6207.

HAYES, James P.; Comm., '30, B.S.; Div. Traf. Mgr., Illinois Bell Telephone Co., 4 E. Clinton St., Joliet, 727-4521; r. 461 Douglas St., Joliet, 726-8145.

HAYES, John C.; Tech, (Chem.) '53, M.S.; Research Chem., Universal Oil Products Co., Petrolm, Algonquin Rd., Des Plaines, RO 3-6000; r. 333 Pleasant Hill, Palatine, FL 9-0198.

HAYES, John J.; C.E., '20, B.S.; Mgr., Auburn Stoker Co., Dis. Rep. for Auburn, 512 N. LaSalle 10, DE 7-5508; r. 1200 Lake Shore Dr. 10, DE 7-2265.

HAYES, Lawrence W.; E.C., '23, B.S.; Pres., L. W. Hayes Paving & Supply Co., 646 Skokie, Northbrook, CR 2-0032; r. 806 Locust, Winnetka, HI 6-0638.

HAYES, Richard E.; C.C., '50, B.S.; Atty., Sears Roebuck & Co., 925 S. Homan, 265-2500 Ext. 4136; r. 8748 Merrill, Niles, YO 5-3979.

HAYFORD, J. ("Jack") B.; Eng., '23, B.S. & E.E.; Beta Theta Pi; Purchasing, Chicago Board of Education, Room 930, 228 N. LaSalle St., DE 2-7800; r. 11433 Bell Ave., 43, HI 5-7474.

HAYLES, James S.; E.C. '39; C.P.A., Alfred C. Hayles & Co., Accts., 400 N. Michigan, 644-3618; r. 10901 S. Fairfield Ave. 60643 BE 3-0933.

HAYNER, John A.; L., '55; In Service; r. 433 Drury Lane, Barrington, DU 1-2582.

HAYNIE, Howard E. Jr.; E. Comm., '51, B.S. B.A., Loyola, '59, J.D.; Beta Gamma Sigma, Sigma Chi; Assoc., Sidley, Austin, Burgess & Smith, Law, 11 S. LaSalle St. 3, ST 2-5400; r. 1741 Washington, Wilmette, MO 8-5818.

HAYS, William J. B.; C., '32, Dipl.; Phi Sigma Chi; Secy-Treas., Injection Plastics Corp., Custom Molders, 8124 Ridgeway, Skokie, CO 7-3888; r. 6727 N. Keota 46, RO 3-5967.

HAYWARD, Bruce D.; Tech.. '62, B.S.; Triangle; Prod. Engr., Allis Chalmers Mfg. Co., Allis Chalmers Diesel Div., County Line Rd., Deerfield, WI 5-1990; r. 425 Sherman Ave., Evanston, 869-0362.

HAYWARD, Thomas Z.; Northwestern U. School of Com., '24, Dipl. in Com.; Delta Sigma Pi; Chgo. Club, Economic Club, Barrington Hills Ctry. Club, Senior Vice President, Joseph T. Ryerson & Son, Inc., 2558 W. 16th St., Chgo., 60608, RO 2-2121; r. Route 2, Box 9, Barrington, 60010 DU 1-0314.

HAYWARD, Thomas Z. Jr.; Lib. Arts, '62, B.A.. Law, '65, J.D.; Sigma Alpha Epsilon, (Social) Phi Delta Phi; (Law) r. 253 East Delaware Pl., WH 4-3856.

HAYWOOD, Paul N.; T.I., '53; Prod. Engr., Clayton, Mark & Co., Mech. Mfr., 1900 Dempster, Evanston, UN 4-9100; r. 3121 Thayer St., Evanston. UN 9-3121.

HAZLEHURST, Jack, H.; GEC-G, '34-'40, B.S., M.B.A., Ph.D.; Consultant, Stevens, Thurow & Assoc., Persnl. Consults.. 105 W. Adams, DE 2-6277; r. 531 Melrose, Kenilworth, AL 1-7047.

HAZUCHA, Rudolph S.; L.A., '49, M.A.; V.P., Chromalaz Inc., Sales-Paint, 1446 Kinzey, r. 1503 Grove, Arlington Hts., 255-6214.

HEAD, James M., Dr.; L.S., '48; Chi Psi; Assoc., Head, Hudson, Head & Head, Physicians & Surgs., 55 E. Washington, RA 6-3437; r. 2601 Greenleaf Ave., Wilmette, AL 1-3377.

HEADEN, Robert L.; Evanston Comm.. '32, B.S.; Phi Kappa Psi; Exec. Vice Pres., Headen, Horrell & Wentsel, Inc. Adver. Agcy, 185 N. Wabash, DE 2-0020; r. 808 N. President St., Wheaton, MO 8-3125.

HEALEY. Angus F.; C., '50-'51, Assoc. Deg.; Office Mgr., Caisson Corp., Foundation Contrs., 6200 Gross Point Rd., Niles, SP 4-0166; 321 Washington, Des Plaines, VA 4-5297.

HEALY, John Carleton; L., '47. A.B.; Phi Delta Phi; Chgo. Ill. Bar Association-Society of Trail Lawyers, Jr. Partner, Heineke, Conklin & Schreader, Law Firm, 3505-135 S. LaSalle, CE 6-6655; r. 2101 Thornwood, Wilmette, AL 1-6698.

HEALY, William B.; Retired; r. Fort Dearborn Hotel, WA 2-5700.

HEALY, William H.; Ed., '50, B.S.; Tennant Farmer, R. 3, Box 725, Aurora 60504; r. Same.

HEAP, Donald E. H.; Bus., '38, B.S., & M.A.; Phi Delta Theta; Asst. Supt. of Recreation, City of Evanston, 1802 Maple, Evanston, 60201 DA 8-4280; r. 1220 Simpson, Evanston, 60201 GR 5-3168.

HEAPS, Porter W.; Mus., '27, B.M., '23, B.S., '31, M.A.; Sigma Nu, Phi Mu Alpha; Musician-Organist; r. 2728 Harrisson, Evanston, DA 8-2728.

HEASLEY, Charles H.; E. Com., '52; Bldg. Mgr., Monticello Realty, 300 W. Washington, AN 3-4696; r. 525 N. Grant St., Hinsdale, FA 3-0466.

HEASTER, John R.; G.B., '58, M.B.A.; Dir. of Industrial Market Research, Commonwealth Edison Co., 72 W. Adams, RA 6-1200 x 2480; r. 2001 E. 69th St. 49, PL 2-4355.

HEATER, Stephen A.; Bus., '62, B.S.B.A, '63, M B.A.; Sigma Alpha Epsilon; Acct., Arthur Andersen & Co., 69 W. Washington, FI 6-6262; r. 1314 N. Dearborn Pky., 943-0965.

HEATON, Daniel A.; '27; Sigma Nu; Ret. r. 6318 N. Minnehaha, NE 1-9636.

HEATON, Donald; E.C., '33; Owner, Don Heaton Assoc., Pub. Relations., 20 N. Wacker 6, DE 2-2935; r. 524 Provident, Winnetka, HI 6-1410.

HEBDEN, Robert J.; Tech., '44. B.S.; Triangle; Ass't. to V.P. of Engr. & Tech. Services, General American Transportation, 131 S. Wabash, FI 6-4123; r. 130 N. Stough, Hinsdale, FA 3-8730.

HEBSON, George J.; Eng., '29, B.S.E.; Asst. Engr., Sanitary District of Chicago, 100 E. Erie, RO 4-3716 Ext. 41; r. 4818 Wright Terr., Skokie, OR 3-2915.

HECHLER, Valentine IV; Eng., '49, B.S.M.E. B.S.E.E.; Delta Tau Delta; Exmoor Country Club; r. 26 Meadowview Dr., Northfield, HI 6-6710.

HECHT, Alfred R.; Grad. Ed., '59, M.A.; Biology Teacher, Reavis High School, 77th & Austin Ave., Oak Lawn, GA 4-7200; r. 3712 W. 120th Pl., Alsip, 388-7088.

HECHT, Ernest R.; C. Comm., '49, B.S.; Acct., Ernest R. Hecht, 5459 Everett Ave. 15, MU-4-7150; r. Same.

HECHT, Kenneth G.; L.A., '35, B.S.L., Law, '36, LLB.; Delta Upsilon; Office Attorney, Northern Ill. Gas Co., Box 190, Aurora, 358-8000; r. 2041 Greenwood, Wilmette, AL 1-0251.

HECHT, Kenneth L.; L., '42, LL.B.; Tau Epsilon; Ptnr., Rosengard & Hecht, Law Firm, 100 N. LaSalle 2, AN 3-6966; r. 443 W. Aldine 13, WE 5-0432.

HECHTMAN, Isadore H.; Mu., '30, M.A.; Whol. Acct. Mgr., Vogue Rubber Co., 1935 Indiana 16, CA 5-2060; r. 6226 Mozart 45, HO 5-0672.

HECKEL, Raymond J.; GEd, '47. M.A.; r. 1420 S. 59th, Cicero 50, OL 2-0355.

HECKER, Paul J.; E.C., '53, B.S.; Zeta Psi; Lwyr., Merchandise Mart, MO 4-7200; r. 806 Meadowlark, Glenview, PA 4-4698.

HECKETSWEILER, Roy T.; Grad., '29, M.A.; Alpha Kappa Lambda, Phi Delta Kappa; Retired; r. 501 N. Central Ave., AU 7-9120.

HECTOR, Louis G.; L., '55, J.D.; Phi Alpha Delta; Assoc., Smith & Munson, 100 W. Monroe, ST 2-6990; r. 1520 Oakton, Park Ridge, TA 5-5857.

HED, Eric O.; E.C., '50, B.A.; Assoc., George J. Cyrust Co. Inc., Real Es. Appraiser, 233 Asbury, Evanston, UN 4-9020; r. 8932 Major Ave., Morton Grove, YO 6-5122.

HEDA, Richard D.; Law, '50, J.D.; Tau Epsilon Rho; Lwyr.; r. 2844 Catalpa Ave., SU-4-2128.

HEDBERG, Henry C.; C.C., '52, B.A.; Alpha Tau Omega; Acct., Confection Cabinet Corp., Concessioners, 372 W. Ontario, MI-2-2500; r. 2602 W. 106th Place, PR 9-2265.

HEDBERG, Victor; N.U., '26, B.S., '29, M.A., N.U., Law, '29, J.D.; Delta Theta Phi; Ptnr., Schultz, Krinsley, Voorheis & Hedberg, Attys., First National Bank Bldg., 3, RA 6-0236; r. 384 Elder Lane, Winnetka, HI 6-3609.

HEDBLOM, Frederick U.; L. A., '36; Sigma Chi; V.P. & Gen. Works Mgr., Zenith Radio Corp., 1900 N. Austin, 745-2000; r. Rt 2-10 Orchard Lane, Wildroot, BA 3-0895.

HEDBLOM, Richard, M.; Jour., '41, M.S.; Sigma Delta Chi; Picture Ed., Sun Times, 401 N. Wabash, 321-3000; r. 9243 Bellfort, Morton Grove, YO 5-7448.

HEDENBERG, Norman A.; Eng. Elec., '28, B.S., '33, M.S.-Physics; Tchr., Physics, Wright College, 3400 N. Austin 34, SP 7-7900; r. 119 Imperial, Park Ridge, TA 3-6924.

HODGES, James W. Tech., '63, B.S.; Civil Engr. I, Metropolitan Sanitary District of Greater Chicago, 100 E. Erie St., 397-8900 Ext. 366; r. 2030 W. Morse Ave. 60645, 338-0371.

HEDIGER, Adolph M. Jr.; E.C., '37, B.S.; Sigma Chi; Sec., A. M. Hediger Coal Co., 3700 W. Morse, Lincolnwood, IR 8-0800; r. 1026 Greenwood, Wilmette, AL 1-2684.

HEDIN, James E.; Bus., '57, B.S., '61, M.B.A.; Systems Analyst Libby McNeill & Libby, 200 S. Michigan, WA 2-4250 Ext. 429; r. 1010 Highridge Rd., Lombard, MA 9-0561.

HEDLUND, Richard K.; Tech., '59, B.S.; Moc; Design Engr., Honeywell Inc., 8330 N. Austin Ave., Morton Grove YO 6-5400; r. 8880 W. Golf Rd., Des Plaines, 824-3577.

HEDRICK, Everet R.; C.C., '55, B.S.; r. 2574 Hickory Lane, Deerfield, WI 5-4547.

HEDSTROM, Richard O.; Tech. C.E., '50; B.S.; Develop. Engr., Portland Cement Assoc., 5420 Old Orchard, Skokie, XO 6-6200; r. 304 Lonnquist Pkwy, Mt. Prospect, CL 3-2311.

HEEN, Victor G.; Speech, '56, B.S.; Manager, Lighting Sales, Electric Supply Corporation, 701 W. Jackson Blvd., Chicago, 60606 AN 3-5225; r. 731 S. Vine Ave., Park Ridge, 825-6045.

HEFR, William D. III; Evanston Bus., '57, B.S.; Zeta Psi; Investment Analyst, Swift and Company, 115 W. Jackson Blvd., Chicago 431-2463; r. 720A Hinman Ave., Evanston, 328-5739.

HEETER, Eugene F.; Educ., '29, B.S. in Ed.; Adm. Asst. & Bus. Mgr., West Suburban Y.M.C.A., 31 E. Ogden, La Grange, FL 2-7600; r. 215 S. Leitch Ave., La Grange, FL 2-4389.

HEETER, Philip C.; L.A., '58, B.A.; Phi Delta Theta; Opers. Mgr., American Hospital Supplies, 2030 Ridge Ave., Evanston, UN 4-6050; r. 1411 Woodland Dr., Deerfield, 945-2549.

HEFFERMAN, Thomas L.; Bus., '62, Cert.; Buyer, Ampex Corp., 2201 Landmeier Rd., Elk Grove Village 60007 HE 7-5800; r. 4584 N. Moody Ave., 60630, PE 6-4756.

HEFFERON, Fred .; GEd, '49, M.A.; Asst. Placement Dir., Northwestern University, 1807 Orrington, Evanston, 492-3293; r. 2224 Sherman Ave., Evanston, UN 4-1079.

HEFFNER. David C.; L.A., AED, '60, B.A.; J. E. Barnard & Co., Importer & Exporter, RA 6-7840; r. 1716 W. 77th St. 60620 RA 3-4860.

HEFNER, Keith, E.; N.U. (Dramatics) '50 B.S.; Dir. of Training Playboy Clubs International ,Inc., 232 E. Ohio, MI 2-1000; r. 1340 N. State.

HEGARTY, James J.; Comm., '50, Dipl; V.P. Midwestern Contractors Inc., Pipeline Contracting, 135 W. Liberty Dr., Wheaton, MO 8-3420; r. 1026 E. Willow, Wheaton.

HEGARTY, John L.; Comm., '56, B.S. B. A.; C.P.A., 30 N. LaSalle St., ST 2-4291; r. 2329 Scoville, Berwyn, ST 8-7816.

HEGEL, Robert L.; G. L.A., '54, M.A.; Village Manager, Village of Western Springs, Management-Public Adminstrator. 4351 Wolf Rd., Western Springs, Chgo., SP 1800, r. 4016 Grand, Western Springs, 246-3790.

HEGENER. Wilbert G.; T.I., Mech. Engrn., '49, M.S.; Mech. Engrn., Edward Valves Inc., Mfr. of Steel Valves, 1200 W. 145th St. E., ES 5-1234; r .1320 Hillside Dr., Northbrook, CR 2-1293.

HEGLAND, Randulf; C.C., '55, B.S.; Alpha Kappa Psi; 2524 Elder Lane, Franklin Pk., GI 5-0716.

HEGNER, Richard J.; Grad. Ed., '51, M.A.; Theta Chi; Partner, Higgins-Hegner & Assoc, Inc., Commercial Art Studio, 17 W. Ontario, 60610, WH 3-3630; r. Harvard, Ill.

HEGWOOD, Gordon F.; Business, '64, B.B.A.; Accountant, Borg Warner Corporation, 200 S. Michigan Ave., 663-8938; r. 7211 S. Bennett, 49, 324-6772.

HEHN, John A.; Chicago Business, '57, B.S., B.A.; Phi Sigma Phi; Assistant Engineer, C.M. St. P. & P. Railroad, Room 898 Union Station, CE 6-7600, Ext. 265; r. 826 S. Wabash, 151, WA 2-3183.

HEIDBRINK, Frederick D.; Commerce, '49, B.S. in Bus. Ad.; Phi Delta Theta; Registered Repr., Goodbody & Co., 1 N. LaSalle St., 2, CE 6-8900; r. 1114 Pfingsten Rd., Glenview, PA 4-8865.

HEIDEMAN, Leslie O.; Engineering, '29, C.E.; Delta Upsilon; V.P., A.C. Nielsen Co., 2101 Howard St., HO 5-4400; r. 1645 W. Ridgewood Lane. Glenview, PA 4-1594.

HEIDEMANN, Donald W.; Music, '57, M.M.; Teacher, Northwood School, Highland Pk., Marl Oak & North Ave., ID 2-4770; r. 348 St. Mary's Pkwy., Buffalo Grove, LE 7-0849.

ARMIN W. FISHER—Real Estate

COMMERCIAL LEASING BROKERS

Agent — Boyce Building

500-10 North Dearborn Street Phone 527-0095 Chicago, Illinois, 60610

HEINENSON, Walter J.; C.C., '49, B.Sc.; Delta Sigma Pi; Salesman, Lutheran Brotherhood Ins. Co., 6525 W. North Ave., Oak Park, TU 9-3040; r. 7735 W. Berwyn, RO 3-7113.

HEIDKAMP, George L.; Hosp. Adm., '61, M.S.H.A.; Alpha Delta Mu.; Administrator, MacNeal Memorial Hosp., 3249 S. Oak Pk. Ave., Berwyn, CO 4-2211; r. 4528 S. Du Bois Blvd., Brookfield.

HEIDTKE, Werner J.; L.A., '44, B.S.; Ad., Assistant, G.D. Searle & Co., Pharmaceuticals, Box 5110, 80 IN 3-2111; r. 9125 Mango, Morton Grove, YO 6-6858.

HEIFETZ, Jerome; U.C., '51, Owner, Jerry Heifetz & Co., Mfg. Loose Leaf Binders, 1100 W. Washington, 7, MO 6-2616; r. 2339 S. Stratford, Westchester, 562-4887.

HEIL, Ross L.; Comm., E.C., '35; Sigma Alpha Epsilon; Credit Administrator, Kaiser Aluminum, 9933 Lawler, Skokie, 679-4100; 2311 Central St., Evanston, DA 8-2736.

HEIM, Leo E.; L.A., '35; Phi Mu Alpha; Sinfonia Fraternity of America, The Cliff Dwellers (Chicago), Dean, American Conservatory of Music at B.M. & M.M., 410 S. Michigan Ave., 60605, WE 9-7773; r. 515 Vine Ave., Park Ridge, 823-9702.

HEIMANN, E. Herman Jr.; Grad. C.L., '50, M.B.A.; Zeta Beta Tau; Management Consultant, 613 N. Clark, WH 4-9688; r. 1310 N. Ritchielt, 60610, 527-0500.

HEIMANN, Emanuel H.; S., '15; Retired; r. 3420 Lake Shore Dr., 13, BI 8-0432.

HEIMANN, Werner; Business, '56, M.B.A.; Delta Mu Delta; Chief Engineer, Wm. Goodman, Consulting Engineer, 53 W. Jackson Blvd., 45, HA 7-1345; r. 7533 N. Bell, RO 1-2641.

HEIMBERGER, Ferdinand E.; GEd., '38; Teacher Woodshop, Chgo. Bd. of Education; r. 1748 N. Tripp Ave., 60639, AL 2-3457.

HEIN, Arthur W.; C., '45, B.S.; Harvard Bus. School; Account Exc., W-BBM-TV (CBS) National Sales, 630 N. McClurg 11, WH 4-6000; r. 4250 Marine Dr., 549-6070.

HEINDL, Anton T.; N.U., Law, '18, LL.B.; Retired; r. 7016 Riverside Dr., Berwyn, ST 8-7458.

HEINDL, Warren A.; C.C., '49, B.S.; Kent Coll. Law, '47, LL.B., LL.M.; Meloy & Heindl, Atty., 205 W. Wacker, FR 2-5840; r. 508 Selbourne, Riverside, HI 7-0644.

HEINEMAN, Ben W.; U. of Mich., N.U. Law, '36, LL.B.; Zeta Beta Tau, Order of Coif, Phi Delta Phi; Exec. Club of Chgo.; Chairman, Chicago & Northwestern Railway Co., 400 W. Madison, 6, DE 2-2121; r. 1126 E. 48th, 15, LI 8-7233.

HEINEMAN, Edward T.; Law School, '10, LL.B.; Phi Kappa Sigma; Member, Lawyer 10 S. LaSalle St., 3, AN 3-5358; r. 1304 W. Lunt Ave., 26, BR 4-1712.

HEINEMAN, Ralph; L.A., '30; Pres., Ralph Heineman, Inc., Advg., 32 W. Randolph, 1, ST 2-5932; r. 1000 Lake Shore Drive, SU 7-8371.

HEINEMANN, Frederick C.; E.B., '58, B.S.; In Training Program, Jewel Tea Co., 732 W. Foster, 774-2326; r. 1130 & Plate Dr., Palatine, 358-9093.

HEINEMANN, George Austin E., '37 M.I.T., '38, B.S.; Theta Xi; Acc't. Exec., O'Grady-Andersen-Gray Inc., Adv. Agcy., 230 N. Michigan, 1, 637-2828; r. 445 Comford Ln., Palatine, FL 9-0047.

HEINICK, Hebert R.; A, '49, Quaker Oats Research Lab., 617 W. Main, Barrington, DO 1-1980; r. 514 Preston, Elgin, SH 2-0039.

HEINKEL, Harold H.; Commerce, C.C., '43, C.P.A.; Auditor, Evanston Township High School, Evanston; r. 2031 Pratt Ct., Evanston, DA 8-1953.

HEINLE, Otto L.; L.A., '33, A.B., G., '37, M.A., '51, Ph.D.; Teacher. Carl Schurz High School, 3601 Milwaukee, 41; r. 4105 N. Leclaire, 41, MU 5-0676.

HEINRICH, Bernard A.; Commerce, '32, B.S.C.; President, Edanbob Corporation, Manufacturer, Office Copyholder, 5115 W. Division, 51, 287-3146; r. 135 N. Lombard, Oak Park, VI 8-8120.

HEINRICH, Robert E.; Graduate Ed., '60 M.A.; Counselor, Bremen Com. High Schl., 15200 S. Crawford, Midlothian, FU 8-1015; r. 3642 W. 147th Pl., Midlothian.

HEINS, Vernon H.; I.S.N.U., G. '36, B.S., '40, M.A.; Pi Omega Pi, Phi Kappa Phi; Bates & Company, Broker House; r. 1144 Bobolink, Highland Park, ID 2-4853.

HEINSIMER, Robert; Commerce, A.B.; Ptnr., Robert Heinsimer & Company, Certified Public Accountants, 222 W. Adams 6, FR 2-7190; r. 7654 Kenneth Ave., Skokie, OR 5-6132.

HEINTZ, John H., Jr.; E.B., '59, B.S.; J.C.'s Lions Club, V. Pres., Arlington Fender & Body Shop, Brake Align. Service & Supply Auto & Truck Body Rebuilding, 910 W. Northwest Hwy. & W. Campbell, 392-0043; r. 321 Beverly Lane, Mt. Prospect, Arlington Hts., 439-0008.

HEINZE, Carl T.; G. C.C., '49; Ass. Admin. Educat., Univ. of Ill. Rsrch. Hosp., 840 S. Wood, MO 6-3900; r. 6899 Lyons, Morton Grove, YO 5-0799.

HEINZE, Robert W.; Lake Forest Law, '49, B.A., '50, LL.B.; Phi Delta Theta, Phi Delta Phi; Attorney., Gen'l. Law, 100 N. LaSalle, FR 2-6933; r. 206 N. Brockway, Palatine, 358-7228.

HEINZELMAN, John A., Sr.; Eng., '31; Sigma Alpha Epsilon; President, Ahrendt Eng. Co., Consulting Eng., 6330 N. Cicero, PE 6-2400; r. 4250 N. Marine Dr.

HEISER, William L.; E.B., '30; Sigma Alpha Epsilon; President, W-A-Maurer, China, 315 W. Ohio 644-8082; r. 636 Walden Rd., Winnetka, HI 6-0847.

HEISLER, Harold H.; E.C., '50, B.S.; V.P., John Plain Co., 444 W. Washington, FI 6-5400; r. 124 Deere Park Ct., Highland Pk., ID 2-7708.

HEISTAD Wallace O.; Graduate History School, '62, M. Arts; Teacher History, Chicago Board of Education, 5039 N. Kimball Ave.; r. 1441 N. Cleveland, Chicago, MO 4-3931.

HEISTAD, Wallace O., Sr.; Education. '35, '37, M.S. in Ed. Adm.; Executive Director, Olivet Community Center, 1441 N. Cleveland Ave., 60610, MO 4-3931; r. Same.

HEITMANN. Fred W., Jr.; Commerce, '39, B.S.; Beta Theta Pi; President, Northwest National Bank of Chicago, 3985 N. Milwaukee 41, 777-7700, PA 4-3491; r. 734 Raleigh Rd., Glenview.

HEITMANN Fred W., Sr.; Pharmacy, '06. Ph.G.; Retired; r. 9840 S. Oakley, BE 8-0050.

HEITMEYER, Simon W.; E.B., 60, B.S.,B.A.; Sales Promotion Bell and Howell, 7100 McCormick, AM 2-1600; r. 6901 Ridge Ave., Apt., 1-C. 45, 274-7950.

HEITZ, George J.; C.C., '39; Delta Sigma Pi; University. Lincolnshire Swim Club, Promotion Dir. Asst. Pres., Standard Rate & Data Service Inc., Publ., 5201 Old Orchard, Skokie, JU 3-1333; r. 21 Lancaster, Lincolnshire, WI 5-1290.

HEITZMAN. Robert W.; L.A., '61, Ph.B.; Associate Editor, Peacock Business Press, Trade Magazine, 200 S. Prospect, Park Ridge, 823-3145; r. 6834 Northwest Hwy., 31, 763-6140.

HEIZER, (Ned) E. F., Jr.; Commerce, '51, B.S. in Bus. Adm.; Delta Upsilon; Manager Private Placement Division, Allstate Insurance Co., 7447 Skokie Blvd., Skokie, OR 5-2200; r. 345 Latrobe Ave., Northfield, HI 6-4172.

HELANDER, William E.; L., '11, LL.B.; Phi Alpha Delta; Retired; r. 3405 W. 173rd St., Hazelcrest, 335-1432.

HELBERG, David; Education, '55, M.A.; Principal, Chicago Board of Education, Helberg Enterprises 8327 Lawndale, Skokie, OR 3-4574; r. Same.

HELDT, Richard O.; C.C., '53, Diploma; Sales Promotion, Peter Hand Brewery Co., 1000 W. North, MO 4-6300; r. 5354 W. Berenice, 282-0048.

HELFAND, Marvin S.; Business. Law, '57, B.S., '60, J.D.; Lawyer, Defrees, Fiske, Thomson & Simmons, 105 S. LaSalle St.,

3, FR 2-4000; r. 8046 Knox Ave., Skokie, OR 4-8044.

HELFAND, Melvin W.; Law, '64, J.D.; Tau Epsilon Rho; Assoc., Brown, Dashow & Langeluttig, 1 N. LaSalle, CE 6-4168; r. 1714 W. Touhy, 60645 AM 2-5059 .

HELFENBEIN, Richard C.; Commerce, '51, B.S., Bus. Adm.; Buyer, Revere Electric Mfg. Co., 7410 North Lehigh Ave., Niles, Ill., SP 4-1200; r. 8200 W. Maple Ave., Norridge, GL 2-8513.

HELFER, Hubert M.; Commerce, '63, Dipl.; Lambda Phi Beta; System Analyst, Ryerson Steel, 2558 W. 16th St., RO 2-2121; r. 839 S. Lombard Ave., Oak Park, EU 6-6455.

HELFERS, David Alan; Tech., '58, B.S.I.E.; Industrial Egr., Allis-Chalmers Manufacturing Co., County-Line Rd., Deerfield, Ill., WI 5-1990; r. 2207 Central Rd., Rolling Meadows, 392-4078.

HELLER, Floyd N., Dr.; L.A., '53, Premed. '55, B.S., '57, M.D.; Phi Delta Epsilon; Ass. Prof. of Anesthesia, U. of I. Research & Education Hosp., 8405 W., 12, 663-7000; r. 7055 N. Kilbourn, Lincolnwood. 679-3131.

HELLER, Morton I.; L.A., '42, B.S.; r. 1765 E. 55th, MI 3-5476.

HELLER, Samuel; Univ. Chgo., '13, N. U., Law, '14. Ph.B., '31, M.A., LL.D., J.D., U.C.; Retired; r. 515 W. Melrose, LA 5-9200.

HELLGETH, John M.; Tech., '49, B.S.Ch.E., Grad.Bus., '60, M.B.A.; Salesman, General Electric Co., 840 S. Canal St., 663-3716; r. 709 Lexington, Chicago Hts., SK 5-6854.

HELLGREN, J. E.; C., '29; Second V.P., Lumberman's Mutual Casualty Co., 4750 N. Sheridan, LO 1-8000; r. 425th St. Wilmette.

HELLING, Arthur G.; Ed., '39, M.A.; Elementary School Principal, Wm. Hatch School, Oak Park School, Dist. No. 97, 1000 N. Ridgeland, Oak Park. EU 6-1106; r. 207 Augusta, Maywood, FI 3-5176.

HELLMAN, Carl E.; Commerce, '22; Retired, r. 4233 Madison, Skokie OR 5-0456.

HELLMAN, Harry L.; C.C., '31, Diploma; Office Mgr., Saul Stone & Co., Whol. Eggs, & Meat, 110 N. Franklin, 6, CE 6-4885; r. 2437 North Shore, 45. 262-2265.

HELLYER, Walter H; L.A., '56, B.A.; S.A.E.; V.P., Columbia Bedding Co.; Bedding Mfr. ,2519 N. Elston, BR 8-6500; r. 1236 Larabee Lane, CR 2-4248.

HELLYER, William A.; Commerce-Evanston '54, B.S., Bus. Adm.; Director of Technical Literature, Honeywell Inc., Pneumatic Temperature Controls, 8330 N. Austin, Morton Grove, YO 6-5400; r. 5117 Greenwood, Skokie, YO 6-7895.

HELM Winchell; Ed., '45, B.S.; Director, North Shore Camp, 9504 N. Washington, 48, Niles; r. 5956 N. Leader 30, RO 3-2988.

HELMAN, Nathan W.; C.C., '30, Diploma; Lambda Gamma Phi; Exec. V.P., Mount Sinai Hospital, 2755 W. 15th, 18, 277-4000; 2930 N. Sheridan. 14, LI 9-2110.

HELMAN, Robert A.; Law, '56, LL.B.; Phi Alpha Delta; Partner, Isham, Lincoln & Beale, General Practice, 72 W. Adams St., 3, RA 6-0425; r. 1234 E. Madison Park, 624-1382.

HELMBOLD, Frank G., C.C., '50, Diploma; Trust Officer, First National Bank of Chicago, Monroe, Clark, Dearborn, FR 2-6800, x. 2342; r. 646 S. Donton, Arlington Hts., CL 5-2643.

HELMS, William R.; L.A.; '52 B.S., Law, '56, J.D.; Alpha Tau Omega. Phi Delta Phi; Attorney, Raymond, Mayer, Jenner, Block & Jenner, 135 S. LaSalle St., 3, RA 6-0220; r. 4124 Lawn, Western Springs. CH 6-6124.

HEMB, Donald M.; L.A., Ill., '23, B.S.; Pres., Elgin Milk Products, 3659 W. Harrison, SA 2-7100; r. 800 Heather Lane, Winnetka, HI 6-6904.

HEMBERGER, Henry G.; Evening Div., '62, Ph.B.; Alpha Sigma Lambda; Chief Chemist, Flexan Corporation, 3949 N. Normandy Ave., 685-6446; r. 745 Morris Ave., Hillside, LI 4-0578.

HEMMETER, Berard H. R.; Tech. Inst., '48, '50, B.S., M.S. in C.E.; Owner, Hemmeter Consulting Engineers, P.O. Box 423, Mt. Prospect, CL 9-3674; r. 112 S. School, Mt. Prospect, CL 3-8619.

HEMPHILL, James D.; L.A., A, '52, B.S.; Phi Gamma Delta; Partner, C. A. Hemphill and Assoc., Real Estate Constructor, 330 W. Frontage, 273-3131; r. 26 Longmeadow, Winnetka, HI 6-1562.

HEMSTED. Richard S.; A, '57; North American Co. For Life & Accident & Health Ins., 209 S. LaSalle, ST 2-9626; r. 449 S. Slight St., Naperville, EI 5-0406.

HEMSTREET, Donald E.; Chicago Com., '55, Supervisor, Invoice Pricing, Inland Steel Co., 30 W. Monroe St., 60603. FI 6-0300; r. 603 Aurora Way, Wheaton, MO 8-6419.

HENDEE, Raymond E.; Grad., '57, M.A.; Principal, Benj. Franklin Elem. School, Dist. No. 41, 350, Bryant Ave., Glen Ellyn, HO 9-1431; r. 704 Highview, Glen Ellyn, HO 9-4743.

HENDERSON, Albert D., Jr.; E.C., '52, B.S., B.A.; Delta Sigma Pi; Asst. Director of Personnel, E. J. Brach & Son's Candy Corp., 4656 W .Kinzie, MA 6-1200; r. 89 Park Dr., Glenview, PL 4-0039.

HENDERSON, Alfred R.; Business Ad., '63, E.B.; In Service; r. 244 E. Pearson St. 11, 943-6934.

HENDERSON, David A.; L.A., '63, B.A.; Men off Campus, Editorial Asst., Translator, University of Chicago (NSF Survey of Recent East European Mathematical Lit.), U. C. Eckhart Hall, 37, MI 3-0800, Ext. 2750; r. 5744 S. Drexel Ave., 363-4867.

HENDERSON, Fred L.; Commerce (Chicago) '45, Diploma; Assistant Director of Administration, Martin Marietta Corp., (Construction Materials Division), 101 E. Ontario St., 60611, WH 4-5600; r. 3645 S. 58th Court Cicero, TO 3-3458.

HENDERSON, H. Harry; Medill Journalism, '52, M.S.; Sigma Delta Chi, Phi Kappa Psi; Chicago Press Club, Public Relations Director, Interlake Steel Corp., Public Relations, 135th & Perry, 27, IN 8-9500; r. 2841 Chariot Lane, Olympia Fields, PI 8-1051.

THE Diplomat

STEAK HOUSE • RESTAURANT • COCKTAIL LOUNGE • CATERERS

5600 West Fullerton Avenue, Chicago 39, Illinois, Telephone TU 9-8000

HENDERSON, Harry M., Jr.; Commerce, '39, B.S.; Salesman, Republic Steel Corp., 332 S. Michigan Ave., 4, WA 2-3279; r. 294 Spring Ave., Glen Ellyn, HO 9-7833.

HENDERSON, Hugh; Business, '38, B.S.; Chi Phi; Tax Manager, Ditto, Incorporated, 6800 McCormick Rd., 60645, KE 9-7300; r. 505 S. Butterfield Road, Libertyville, EM 2-8612.

HENDERSON, Theodore S.; C.C., '54, B.S.-B.A.; V.P., Childrens Press Inc., Melmont Pub. Inc., IBES. Inc., 310 S. Racine 7, CH 3-5844; r. 351 E. 86th St., 19, ST 3-1403.

HENDERSON, William J.; Ed., '37; Phi Kappa Psi; Pres., W. J. Henderson, LaSalle Life Ins. Co., 221 N. LaSalle 1, 236-1720; r. 1132 Cherry St., Winnetka, HI 6-2814.

HENDLEY, George E.; L.A., A, '57; Accountant, Northwestern, Admin. Building, 492-7350; r. 9019 Mason Ave., Morton Grove, 60053, YO 5-6470.

HENDRICKS, Charles J., Jr.; T.I., '50 B.S.-E.E.; Elect. Engr., Shure Brothers, Inc., Microphones, 222 Hartrey, Evanston, DA 8-9000; r. 226 10th St., Wilmette, AL 6-0453.

HENDRICKS, Jack T.; Education, '50, M.A.; Wright Jr. College, Coach, Phy. Education Instructor, 3400 N. Austin, 34, SP 7-7900, x. 33; r. 5858 N. Luna,

HENDRICKSON. Nels J.; Engr., '60; Kappa Sigma; Mgmnt. Trainee, Sears Roebuck & Co., Arthington Ave.; r. 3702 Wilcox, Bellwood, 547-7118.

HENDRIX, Dave T.; C.C., '55, Diploma, '63, B.S.; Acct., Diederichs Griffin Co., Dist. Packaging & Bakery Equip., 6215 W. Toughy, SP 4-6100; r. 9063 Parkside Drive, Des Plaines, VA 7-4594.

HENDRIX, Frank W.; Com., '47, B.S.; Sigma Phi Epsilon; Retail Promotion, Drug & Cosmetic Dept., Sears, Roebuck & Co., 925 S. Homan, 265-2878; r. 2426 S. Meadow Dr., Wilmette, AL 1-4210.

HENECKER, John D.; Business, '62, B.B.A.; Engineer Associate In Systems Equip. Engrg., Western Electric Company Inc., Merchandise Mart, 9, 222-6322; r. 415 Commonwealth Lane, Elmhurst, 279-8988.

HENERT. Robert H.; L.A., '27, B.A.; Sigma Chi; Special Agt., Internal Revenue, Intelligence Div., 17 N. Dearborn, 222-6700. x. 6947; r. 328 Julian St., Naperville, EL 5-2626.

HENES, Charles W.; Grad., '62, M.S.B.A.; Purchasing Agent, Montgomery Ward, 619 W. Chicago Ave.; r. 8012 S. Marshfield, VI 6-4699.

HENGST, Charles G.; Bus. Commerce, '33, B.S.C.; Semi-Retired; r. 72 N. Dee Rd., Park Ridge 823-3288.

HENIKEN, Graham E.; L.A., '42, B.S., LL.B.; V.P. & Trust Officer, State Bank & Trust Co. of Evanston, Orrington & Davis, Evanston, GR 6-5000; r. 3227 Otto Lane, Evanston, DA 8-0022.

HENKE, Arthur H.; Commerce, '21, B.S.; Phi Kappa Sigma; Retired; r. 8629 Milwaukee, Niles 48, YO 6-4862.

HENKE, Thomas J.; Engr., '44; Self Employed, Consultant Engineer, 867-7652; r. 4411 New Castle, Harwood Hts.

HENKE, William J.; E.C., '51, B.S., B.A.; Sigma Chi; Sls. Repr., Littel Fuse Inc., Mfg. Electronic Fuses, Automotive & Components, 800 E. N.W. Hwy., Des Plaines, VA 4-1188; r. 12707 Pleasant Valley Rd., Woodstock, 338-0935.

HENKEL, George J.; Music, '63, M.M.; Phi Mu Alpha; (Univ. of Ill.), Director of Vocal Music, Barrington High School, 616 W. Main, Barrington 381-1400; r. 215 East Gate, Algonquin, 658-5768.

HENLEY, Thomas A., Jr.; Law, '58, B.A., J.D.; Phi Alpha Delta; Attorney at Law, Thomas A. Henley Jr. 121 W. Main, Carey, 639-9115; r. 110 Perth Rd., Carey, 639-9142.

HENN, Norval F.; Grad., '51, M.A.; Phi Delta Kappa; Counselor, Board of Education, Dist. 202, 1600 Dodge Ave., Evanston, UN 4-9600; r. 1433 Noyes, Evanston, GR 5-3388.

HENN, Richard L. Jr.; Graduate, '52, M.S.; Asst. Editor on Publ. Journal of Amer. Medical Assoc., 535 N. Dearborn, 527-1500, x. 296; r. 807 N. Main St., Wheaton, 668-7990.

HENNEMAN, William E.; T.I., '49, B.S.-Ch.E.; Phi Delta Theta; Dist. Mgr., Stokes Div. of Pennasalt Chemical Corp., Processing Equipment, 5875 N. Lincoln 45, UP 8-4450; r. 1001 N. Pine Ave., Arlington Hts., CL 3-8803.

HENNESSY, Edward J., Jr.; Notre Dame Univ., N.U., '40, B.A., '43, Law; V.P., Cartan Travel Bureau, Inc., 108 N. State, AN 3-7575; r 501 S. Beverly Lane, Arlington Heights, CL 3-3556.

HENNESSEY, John Q.; Business, '61, B.B.A.; Accounting Supervisor, Commonwealth Edison Company, 72 W. Adams St., 90 RA 6-1200 x. 3395; r. 488 Laurel St., Elgin, SH 1-5310.

HENNIG, Frank E.; Commerce '56. B.S.; Chi Psi; Comptroller, Itofca, Inc., 152 Burlington Ave., Clarendon Hills, BI 2-4646; r. 628 Vine Ave. Highland Park, ID 2-2421.

HENNIG, Richard W.; Commerce, '57. B.S., Bus. Adm.; Product Complaint Analyst, International Harvester, North Ave., & Mannheim Rd., Melrose Park, FI 3-1800, x. 477; r. 734 N. Woodbine, Oak Park, EU-6-3690.

HENNING. Arthur F.; Resaling, C.C., '38; Store Mgr., Weibolt's, Lincoln & Belmont; r. 7314 Lunt, NE 1-7182.

HENNING, Donald C.; C.C., '48, B.A.; Buyer, Sears. Roebuck & Co., 925 S. Homan, 265-2500, x. 4841; r. 5611 S. Charles Rd., Elmhurst, LI 4-6742.

HENNING, George G.; Commerce, '49. B.S.; Budget Director, The Peoples Gas Light & Coke Company, 122 S. Michigan Ave., 431-4270; r. 381 Baker Drive, Itasca, 773-1149.

HENNING, Harold O.; Tech. Inst., '49, B.S.-M.E.; Pi Tau Sigma; Hon. M.E., Vice Pres., Trigometer Inc., 2510 Grosse Point, Evanston, BR 3-3777; r. 1835 W. Crescent Ave., Park Ridge, TA 3-7677.

HENNING, Wm. C.; Engr., '22; Retired; r. 3131 Willow Rd., Northbrook, CR 2-3565.

HENNING, William K.; Business, '50, B.S.; Alpha Delta Phi; Manager, Product Development, American Hospital Supply Corp., 1740 Ridge Ave., Evanston, 869-2580; r. 2210 Ash Lane. Northbrook, CR 2-5918.

HENRICSON, Ray E.; C.C., '39; Traveling Auditor, Illinois Central Railroad, 135 E. 11th Pl., WA 2-4811, x. 207; r. 1125 Elder Rd., Homewood, SY 8-3550.

HENRIKSEN, Arne Peter; E.C., Evening School, '55, '66, B.S., M.B.A.; Cost Specialists, Cost Acct'g., Hotpoint-Div. of G. E., 5600 W. Taylor, 854-2853; r. 3649 N. Mozart, IR 8-0274.

HENRIKSON, Arthur A.; Liberal Arts, '43, B.S.; Free Lance Cartoonist; Editorial Cartoonist For 5 Illinois Dailies and 49 Weeklies. Artist-Cartoonist; r. 27 N. Meyer Ct., Des Plaines, 824-3695.

HENRIKSON. David G.; EB, '57, '57, B.S.; Freight Traffic Consultant. Midwest Freight Traffic Service Bureau, Inc., 3508 W. Devon 60645, 267-6464; r. 2051 W. Farragut 60625, SU 4-1700.

HENRIKSON, Vernon O.; L.A., '49. B.S.,B.A.; Beta Alpha Psi; Treasurer, Wade, Inc., Industrial (Plumbing), 2021 N. 25th, Franklin Park, GI 5-5887; r. 230 Park Ave., River Forest, FO 6-0569.

HENIKSSON. Eric M.; T.I., '63; In Service; r. 1133 Blackthorn Lane, Northbrook, CR 2-1317.

HENRY, Bernard A., Jr.; E.C.. '49, B.S.; Asst. Vice Pres., First National Bank of Chicago, 38 S. Dearborn 90. FR 2-6800; r. 7322 N. Oakley, 45, SH 3-2591.

HENRY, Dean H.; C.B., '55, Diploma; Owner, Dean's Beauty Service 6827 N. Northwest Hwy., 631-3530; r. 2004 W. Des Plaines, Park Ridge 823-8434.

HENRY, Edward C.; T.I., '47, M.-I.E.; Staff Consul. Eng., Management Systems Inc.. 111 W. Washington, DE 2-4616; r. 1133 Colfax, Evanston, GR 5-3517.

HENRY. James D.; Holy Cross, (Mass.), '56, B.A.. '59, Law; Juris Doctors; Phi Alpha Delta; Special Agent, Ill. Bell Telephone

Co., 230 W. Washington, 6, 727-1482; r. 1612 Manchester, Westchester, 345-7553.

HENRY, Lawrence H., Dr.; Univ. Minn., A, '26, x '29, D.D.S., (Dental); Phi Kappa Sigma, Delta Sigma Delta; Dentist, Priv. Practice, 117 W. Wesley, Wheaton, MO 8-0056; r. 121 W. Harrison St., Wheaton, MO 8-0904.

HENRY, Otto N.; '26, L.A.; Sigma Nu; President, Therm Cuber Co. Inc., P.O. Box 11, Prospect Hts., BE 5-0800; r. 570 Princeton, Des Plaines, 60016, 296-5231.

HENRY, Philip D.; E.C., '26, B.S.; Delta Upsilon, Alpha Kappa Psi; Account Exec., E. F. Hutton & Co., Stocks. Grains, 1768 W. 95th Pl., WE 9-5000; r. 1768 W. 95th Pl., 233-2429.

HENRY, Robert M.; Mu.-GMu., '56,-'59, M. in. Mu. Ed.; Instrumental Music Coordinator, Mt. Prospect Public School, 700 W. Gregory, Mt. Prospect, CL 3-6966; r. 2002 Hawk, Rolling Meadows.

HENRY, Russell W.; C.C., '49, B.S.; Cost Acc't. Estimating, Miehle Printing Press & Manufacturing Co., 2011 W. Hastings, CA 6-5300, x. 318; r. 700 Woodbine, Oak Park, EU 6-6015.

HENSEL, Earl J.; Mark, EB., '53, B.S.; Customre Service Inside Sales, Belden Mfrs., Wire Mfg., 415 S. Kilpatrick, ES 8-1000; r. 7008 W. 35th Pl., Berwyn, GU 4-0492.

HENSLER, Ralph M.; Ev., Commerce, '40, B.S.; Sigma Alpha Epsilon; Manager, Finance, Kitchen Appliance Dept., Hotpoint Division, General Electric Co., 5600 W. Taylor St., 854-2850; r. 608 Plamondon Ct., Wheaton, 665-2294.

HENTZ, Henry A.; CB, '58, B.S.B.A.; Dominick Finer Foods, Inc., 1814 15th St., Melrose Park; r. 5933 Washington St., Morton Grove, YO 6-9159.

HEPLER, Edward; C.C.-U.; r. 328 S. Euclid Ave., Oak Park, EU 3-4870.

HEPNER. Charles Francis; Tech. Grad., '61, '64, B.S., M.S.; Tau Beta Pi, Eta Kappa Nu, Pi Mu Epsilon, Sigma Xi; Electronics Engineer, Zenith Radio Corp., 6001 W. Dickens Ave., 39, 745-4898-4901; r. 6582 N. Oliphant Ave., 31, NE 1-3647.

HERBERT, Charles T;. Grad. Bus., '60, M.B.A.; Assistant Secretary, Inland Steel Ryerson Foundation, Inland Steel, Monroe & Dearborn, FI 6-0300; r. 2725 Central St., Evanston, DA 8-3294.

HERBERT, Harry E.; E.C., '51. B.S., B.A.; Chief Industrial Engineer, Appleton Electric Co., 1701 W. Wellington, EA 7-7200; r. 6743 Church St., Morton Grove, YO 5-6386.

HERBSTER, Wm. E.; GEd., '40, Prof. Cert., 56, Masters; Phi Delta Kappa; Principal, Willobrook School, 1250 S. Ardmore JE 4-9400; r. 17 W. Leslie, Villa Park, TE 3-7834.

HERETH, Robert C.; Journalism, '53, B.S.; Delta Upsilon; Pastor, Ridge Ev. Lutheran Church, 2501 W. 103rd St., 55, HI 5-6922; r. 10317 S. Maplewood, 43, BE 3-8354.

HERGENBOTHER, Thomas E.; L.A., '53, B.S., Law, '58, J.D.; Lambda Chi Alpha, Phi Alpha Delta; Attorney, Joseph A. Ricker, 318 W. Randolph St., RA 6-4841; r. 4891 N. Hermitage, 40, UP 8-0317.

HERGET, Robert L.; Grad. Educ., '53. M.A.; Phi Delta Kappa; Ass't. Principal, Jefferson Jr. High School, Aurora, 1151 Plum, TW 6-9766; r. 424 Gladstone, Aurora, TW 7-4832.

HERHOLD, Frank F.; E.C., '35; Delta Tau Delta; Owner, Frank F. Herhold Insurance Agency. 522 Green Bay Rd., Winnetka, HI 6-0858; r. 606 Lake, Wilmette, AL 1-0858.

HERING, Martin T.; C.C., '54, Dipl.. Chgo. Univ., '59, M.B.A.; Amer. Gas Assn.. Asst. Supt. of Customer Acct., Dept., Peoples Gas Light & Coke Co., 122 S. Michigan, 431-4160; r. 615 S. Elm, Mt. Prospect CL 3-6890.

HERKLOTZ, Elmer K.; C.C.-U.; Controller. Marshall-Jackson Co., Office Furniture & Supplies, 314 W. Washington, ST 2-6464; r. 5858 W. Erie St., 60644, 626-9298.

HERLIHY, John I.; Graduate, C.C., '49, M.B.A.; Manager Industrial Engineering Service, Inland Steel Co.. 3210 Watling, East Chicago, Ind., ES 5-6200; r. 1624 W. 107, 43, BE 3-1966.

HERLIN. Robert D.; L.A., '51; Phi Kappa Psi; Engr., Texaco Inc., P.O. Box 98, Lockport, BI 2-3840; r. 18527 Hood, Homewood, 798-9470.

HERLIN, Stanley; Commerce, '30, B.S.; Phi Sigma Phi; Owner, Stanley Herlin Insurance, 360 W. Jackson Blvd., 6, 341-5100; r. 6044 W. Miami Ave., 46, NE 1-8922.

HERMAN, Algerd G.; C.C., '35, Dipl.; Acc't., City of Chicago, 320 N. Clark, DE 7-5252, x. 669; r. 7127 S. Spaulding, PR 6-0028.

HERMAN, Ben H.; Liberal Arts, '59, B.A.; Theta Delta Chi; Engineer, Motorola, Inc., 4545 W. Augusta SP 2-6500 x. 392; r. 1707 Oak Tree Lane, Prospect Hts., 60070, 827-1451.

HERMAN, Ben P.; College, '51, Ph.B., C. Bus., '57, M.B.A.; Chief Records Management Div. Nat. Archives & Records Service, Gen. Services Adm. U.S. Gov., 536 S. Clark, 828-5674; r. 937 W. Belle Plaine, EA 7-4056.

HERMAN, Bernard; Commerce, '46, B. Sc., President, Concord Life Insurance Company. 6 North Michigan, RA 6-8940; r. 1250 Marine Dr., 525-0722.

HERMAN, James J.; Business, '58, M.S.H.A.; Assistant Director, Presbyterian-St. Luke's Hospital, 1753 W. Congress Pkwy., 12 SE 8-4411; r. 10909 Robinhood, Westchester, 562-3415.

HERMAN, Maurice H.; L, '31, B.S., J.D.; Atty. At Law 20 N. Wacker, ST 2-3520; r. 7523 N. Seeley, SH 3-6410.

HERMAN, Maxwell R.; Northwestern, '11; Chgo Bar Assc., Ill. State Bar, Amer. Bar Assn., Dicalogue Society at Large; Pcpl., Maxwell R. Herman. BI 8-2100; r. 3172 Sheridan Rd., BI 8-2100.

HERMAN, Richard N.; Tech., '55,-'59 B.S. & M.A.; Tau Beta Pi, Eta Kappa Nu, Pi Mu Epsilon, Sigma Phi; Development Engineer, Motorola Inc., 4501 W. Augusta Blvd., SP 2-6500, x. 251; r. 242 Sherher Rd., Glenview. 729-1455.

JOHN L. HEBBLETHWAITE, INC.

Established 1875

FUNERAL DIRECTORS

1567 Maple Avenue EVANSTON UNiversity 4-0130

HERMAN, Stephen M.; L.A., '54, B.A.; Alpha Delta Phi; Lawyer, Schwartz & Freeman, 33 N. LaSalle. CE 6-1995; r. 1048 Woodlawn Rd., Glenview, PA 9-0364.

HERMAN, Vernon C.; C.C.-U.; Gen. Acct. Dept., Natural Gas & Pipe Line Co., 122 S. Mich., HA 7-0400 x. 276; r. 4460 N. Springfield, 25, IN 3-3856.

HERMANN, Donald F.; Music, '56, M.Mus.; Teacher, St. Peter Lutheran School, 111 W. Olive, Arlington Hts., CL 9-4114; r. 908 N. Chestnut, Arlington Hts., CL 3-0975.

HERMANN, Ernest; E.C., '37, B.S.; Analyst, Commonwealth Edison Co., 1319 S. 1, Maywood, FI 3-5500; r. 435 N. Grove, Oak Park, VI 8-6014.

HERMAN, Paul C.; Tech., '61, B.S., Mech. Eng., Grad., '63. M.S., Mech Eng.; Assistant Research Engineer, I.I.T. Research Inst., 10 W. 35th St., CA 5-9600, x. 2126; r. 5748 S. Kostner. 585-8078.

HERMELINK, Lambert B.; C. '51, B.S.-B.A.; Sr. Ind. Engr., Johns Manville Products Corp., Waukegan. MA 3-2900; r. 1016 Hickory, Waukegan, ON 2-2652.

HEROD, Buren C.; L.A., '48, B.S.; Field Editor, Pit & Quarry Publishing Co., Trade Magazine, 431 S. Dearborn, HA 7-8558; r. 214 N. Pine, Mt. Prospect, CL 3-7579.

HEROD Gary A.; E.B., '58, B.S.,B.A.; Salesman Sales Dept., Texaco Inc., 332 S. Mich., 4, NA 5-9660; r. 615 Laramie Lane, Glenview. 279-2108.

HEROLD, Lowell R.; L.A., '43. B.S.; Lambda Chi Alpha; Administrative Ass't. District Sales Mgr., Trans World Airlines, 37 S. Wabash Ave., DE 2-7600; r. 113 N. Russell, Mt. Prospect, CL 5-3140.

HEROUX, Francis A.; L, '59, J.D.; Atty, Peebles & Greenberg & Keele & Lunn & Ford Lawyrs, I N. LaSalle. CE 6-8130; r. 379 Elm, Glen Ellyn, 469-9120.

HERR, George R.; Law, '17. LL.B.; Retired; r. 7923 S. May St., RA 3-2302.

HERR. Simon; Law, '12; Self-Employed, 100 W. Monroe, ST 2-6990; r. 6157 Sheridan Rd., 60603. HO 5-6969.

HERRICK, John G.; Commerce, '63. B.B.A.; Buyer, Ford Motor Co., Chicago Stamping Plant, P.O. Box 6. Chicago Hts., IN 8-6400; r. 460 W. 16th St., Chicago Hts., SK 4-1289.

HERRICK. Thomas L.; Commerce, '36; Vice-President-Marketing, The Seeburg Corp., 1500 N. Dayton St., 60622 HI 2-0800; r. 326 Churchill St., Northfield. HI 6-2839.

HERRLIN, William H.; E.C., '53, B.S.B.A.; Ass't. Manager O'Hare Inn, Mannheim & Higgens Rd., Des Plaines, 827-5131; r. 6347 N. Leroy Ave., 46, NE 1-1772.

HERRMANN, Fred E.; E.C., '33, B.S.; Ass't. Mgr., Chicago Yacht Club, Monroe & Lake Michigan, WH 4-7575; r. 1656 Farragut, 25. RA 8-4425.

HERRMANN, George T.; Commerce. '40, B.S.: Phi Delta Theta, Phi Delta Phi; Pres., George Herrmann & Company. Insurance Brokers. 175 W. Jackson Blvd. WA 2-0620; r. 965 Pine Tree Rd., Winnetka. HI 6-5119.

HERRMANN, Leon C.; T.I., '41; Retired; r. 113 S. Hi Lusi, Mt. Prosnect. CR 5-5096.

HERRNDOBLER, Robert E.; Bus. Adm., '51, B.S.; Delta Sigma Pi; Corporate Secretary, Carl B. Anderson Co. Inc., 2223 E. 79th St., 49, SO 8-3393; r. 8447 So. Jeffery Ave., Chicago 17, Ill., RE 4-4210.

HERSEY. Eldridge R.; Bus. Adm, '60, B.S.; Adjuster. National Union Assurance Co., 175 W. Jackson Blvd., HA 7-7758; r. 4925 W. Iowa St., 60651, AU 7-5014.

HERSHEY. Phares R.; Lang, '30-'32, M.A.-Ph.D.; Retired; r. 2725 Central Ave., Evanston, UN 4-3466.

HERSHEY, Robert S.; E.C., '63. B.A.; Agent, Insurance City Life. 733 N. LaSalle, MI 2-4868; r. 729 Judson, Evanston, UN 4-4350.

HERSHFIELD. Morse P.; L.A., '29; Secy. & Gen. Mgr., Craig More Clothes. 227 S. Seeley. CA 6-6780; r. 1789 Elmwood, Highland Park. ID 2-0841.

HERSHMAN, Jerome M.; L.A., '52, B.S.; Clinical Investigator, Veteran's Research Hospital, 333 E. Huron. MO 4-6600; r. 7506-B. N. Ridge Blvd., 274-9442.

HERTZ, Joseph C.; N.U.; Controller, Illinois College of Optometry, 3241 S. Michigan Ave. 16, CA 5-6400; r. 3818 W. 107th 43, BE 8-3508.

HERVEY, Henry P.; Commerce, '49, B.S.; V.P. & Cashier, Independence Bank of Chicago, 7936 Cottage Grove, HU 7-4700; r. 7712 S. Wabash, 19, HU 3-7855.

HERWEG, Godfrey W.; Speech, '59, B.S.; Adv.-Rater. McCann-Erickson, Adv. Agcy. 318 S. Michigan, WE 9-3700; r. 3839 N. Greenview, 13, DI 8-4893.

HERZAN, Edwin G.; Commerce, '51, B.S.; Production Dept., Pioneer Packaging, 7347 Monticello, Skokie, 274-3540; r. 137, Seanette St., Des Plaines, VA 7-4236.

HERZLICH, Howard N.; Business, '59, B.S.; Praetorians, Partner, Illinois Beauty Supply Co., 6353 N. Fairfield, 45, SH 3-6169; r. 8989 Emerson, Des Plaines, 299-3491.

HERZOG. Sidney Commerce, '35, B.S.; Tau Delta Phi; Owner, Sidney Herzog & Associates, Accountants, 6444 N. Central 775-3373; r. 6527 N. Kenton, Lincolnwood, 46, OR 3-7783.

HESLINGA, Benjamin; Business, '56, Dipl.; Production Control-Scheduling, Reliable Electric Company, 11333 Addison, Franklin Park, GL 5-8010; r. 3925 Garden Ave., Western Springs, CH 6-0592.

HESS, David K.; U.W., '36, Ph.B.; N.U., E.C., Grad., '37; Self Employed, (Bus. Admin.), r. 5824 S. Harper, 37, PL 2-5542.

HESS Lyndle W.; Northwestern U. Law School, '33, J.D.; Gamma Eta Gamma: Executive Vice President, Libby, McNeill & Libby, 200 S. Michigan Ave., 4, WA 2-4250; r. 148 Maplewood Rd., Riverside. 447-1185.

HESS. Michael M.; Speech, '61-'64, B.S., M.A.; Lambda Chi Alpha; Editorial Staff, Paddock Publications, 217 W. Campbell, Arlington Hts., CL 3-1520; r. 105 S. Northwest Hwy., Palatine, 358-4518.

HESS, Robert G.; Business, '63, B.B.A.; Asst. Supervisor, Property Accounting United States Gypsum Company, 321-3922. 101 S. Wacker Dr. 321-3922; r. 4230 Ivy St., East Chicago, Indiana, EX 8-3484.

HESSEL, Carl W.; Tech., '60, B.S.C.E.; Civil Engineer, U.S. Army Corps of Engineers 219 S. Dearborn 60605, 828-6510; r. 4542 N. Leavitt. 60625 AR 1-9406.

HESSER. Erwin P.; C.C.; '23, Diploma; V.P., The Formfit Rogers Co., Corsetry Mfr., 400 S. Peoria, 7, SE 3-5110; r. 199 Beach Rd., Glencoe VE 5-1999.

HESSLER, Herbert R.; E.C., '52, B.S.; Lambda Chi Alpha; Statistical Acctnt., Peoples Gas Light & Coke Co., 122 S Mich., 3, 431-4244; r. 721 Elmhurst, Des Plaines, 437-1956.

HESSLER. Kenneth R.; Tech., '57, B.S.E.E. Bus., '58, M.B.A.; Sigma Nu; Zone Sales Manager. Motorola Communications & Electronics Co., 4900 W. Flournoy, 44, ES 9-5200; r. 4104 N. Lawyer, PE 6-7135.

HESSLER, Norman S.; G.T.I., '55; Engineer, Universal Oil Products Engineering, Des Plaines; r. 42 Leslie Lane, Villa Park, BR 9-5287.

HESSMANN, Arnold T.; C.C., '53. Asst. Comptroller ANSCO Corp., Manganese Steel Castings, 389 E. 14th. Chgo. Hts., SK 4-2200; r. 340 Exchange, Crete OR 2-5233.

HESTER, Luke C.; Journ., '59. M.S.J.; News Writer, N-B-C News. Broadcasting Co., Merchandise Mart, SU 7-8300; r. 1211 Mich. Ave., Evanston, UN 4-7883.

HETHERINGTON. William Wells; Journ., '48; Beta Theta Pi; Advertising Sales Representative, 430 N. Michigan, 467-9500; r. 470 Sheridan Rd., Evanston, UN4-9653.

HETLER. Dennis W.; Business. '62, B.S.; Beta Theta Pi; Student, Loyola Univ., School of Law, Chicago, WH 4-0800; r. 245 Ridge Ave., Evanston, UN 9-9324

HETRICK, Albert D.; Business. '61, B.S.; Stockbroker, Eastman Dillon, Union Security & Co., 135 S. LaSalle, 4. 782-0370; r. 2213 Ridge Ave., Evanston, UN 9-3792.

HETTINGER, Wm. D. Dr.; Chem., '51, Ph.D.; General Co., Chem. Mfg., 6216 W.

66 Pl., 38, PO 7-7240; r. 728 S. Grant St., Hinsdale, FA 3-8156.

HEUER, George A.; Ed., '54, B.S.; Office Mgr., Newberg Construction Co., General Contractor, 2040 N. Ashland, 768-6766; r. 137 Custer Ave., Evanston, 60202, UN 9-1233.

HEUMANN, Ralph L.; C.C.-U., '51, '49-C.P.A.; Manager of Acct., Commonwealth Edison Co., 72 W. Adams, 90, RA 6-1200 x. 2533; r. 215 S. Candota, Mt. Prospect, CL 5-0175.

HEUSER, Raymond S.; L.A., '21; Alpha Chi Sigma; Retired; r. 3220 Otto Lane, 11, GR 5-0629.

HEVERLY, Earl D., Jr.; E.C., '48, B.S.; Management Consultant, Heverly-Associates, Management Consulting, 864-5589, 11 S. LaSalle, 3, CE 6-0626; r. 1031 Warrenville, Rd., Wheaton, MO 8-7673.

HEVRDEJS, Edward T.; E.C., '52, B.S., B.A.; Cost Accountant Ekco Containers Inc., Wheeling, SP 4-4700; r. R. No. 2, Box 458, Antioch, 395-0251.

HEWITT, Coleman; Education '37, M.A.; Chairman, Industrial Arts Dept., Chicago Teachers College South, 6800 S. Stewart, AB 4-3900; r. 4060, Ellington, Western Springs, 246-3336.

HEWITT, Ernest J.; Law, '30, J.D.; Vice Pres. and Trust Officer, First National Bank and Trust Company of Evanston, 800 Davis St., Evanston, 60201, 328;8100; r. 315 Davis St., Evanston, 60201, 869-4685.

HEWITT, James T.; Business, '59, M.B.A.; Divisional Supervisor Labor Relations, Inland Steel Company, 3210 Watling St., E. Chicago, Ind., ES 5-6200 x. 2235; r. 7234 Olcott St., Hammond, Ind., TI 5-0926.

HEWITT, Richard; Ed., '48, B.Ed.; Director of Guidance, Glenbrook High School Northbrook, 2400 Shermer Rd., CR 2-6400; r. 2091 Second St., Northbrook, CR 2-3911.

HEYER, Howard C.; Music, '53, B.M.; Associate Editor of Bankers Monthly Magazine, Rand McNally & Co., 8255 Central Park Avenue, Skokie, CO 7-6868; r. 511 Colville Pl., Waukegan, ON 2-5831.

HEYER, John C.; Commerce '47, B.S.; Sigma Nu; Vice Pres., E. A. Hinrichs & Co., Dist's., China, Glass & Silver, CO 7-0505, 7370 Lincoln, Lincolnwood, 46, OR 5-0505; r. 651 E. Clarendon, Arlington Heights, CL 3-8140.

HEYMANN, Edward L.; E.C., '50, B.S.; Copywriter, Foote, Cone & Belding, Inc., Adv. Agency, 155 E. Superior, 11, SU 7-4800; r. 174 E. Pearson, 11, SU 7-0668.

HEYN, William R.; Business, '61, B.S.; Lambda Chi Alpha, Computer Programmer, Time Inc., 540 N. Michigan, Chicago, WH 4-4720; r. 347 Lionel Rd., Riverside, 447-7429.

HEYNE, Norman E.; J., '32, B.S.; Ex. Vice Pres., Kennedy and Heyne, 159 E. Chgo., DE 7-6330; r. Sylvan Beach Rd., Antioch, 395-1967.

HEYSE, David L.; L.A., '55, Ph.B.; Chemist-Research Institute, Chicago University, 5650 S. Ellis, MI 3-0800; r. 1046 W. 87th St., 20, RA 3-5531.

HEYSER, William M.; L.A., '50, B.S.; Zeta Psi; Eng., Automatic Spring Coiling Co., Spring Manufacturing, 4045 W. Thorndale, 46, RE 9-5600; r. 2037 Big Oak Lane Northbrook, CR 2-5228.

HIATT, Charles A.; C.C., E.C., '33, B.S.; Mgr., Budget Control, Northwestern University, Evanston. (Bus. Admin. Off), UN 4-1900, 492-3741 x. 7336; r. 2736 Payne, Evanston, UN 4-5916.

HIBBEN, Stephen M.; L.A., '60, B.A.; Chi Psi; Internat'l. Banking Dept., Credit Analyst, Cont. Ill. Nat'l. Bank & Trust Co., 828-4027, 231 S. LaSalle, 828-2692; r. 289 Ingram St., Northfield, 446-6659.

HIBBS, Louis J.; Education, '59, M.A.; Teacher, Schiller School, North Side; r. 821 Hamlin St., Evanston, DA 8-0684.

HIBEN, Milan G.; E.C., '47, B.S.B.A.; Asst. V.P., American National Bank, 33 N. LaSalle, 60690, FR 2-9200; r. 200 S. Peck, LaGrange, FL 2-8755.

HICKEY, James B.; E.C., '50, B.S.; Sigma Chi; Owner, Hausmann Paint Co., Retail Paint & Wallpaper Store, 31 E. Cass, St., Joliet, SA 7-7837; r. 1504 Taylor, Joliet, SA 2-7573.

HICKEY, Michael F.; C.C., '40, Slsmn., All State Insurance, Insurance, 340 1 N. Harlem, AV 2-4800; r. 5404 W. Walton, ES 9-4061.

HICKMAN, James F.; Commerce '48, B.B.A.; Asst. Accounting Dept. Supt., Natural Gas Pipeline Co. of America, 122 S. Mich. Ave., 60603, HA 7-0400; r. 107 Washington St., Glenview, PA 4-0485.

HICKMAN, William L.; L.A., '60, B.A.; Alpha Tau Omega, Alpha Phi Omega, Phi Mu Alpha; In Service; r. 2824 Orchard Lane, Wilmette, AL 1-1914.

HICKOX, Alan L. E.C., '39, B.S.; Beta Theta Pi; President, Low's Incorporated, Lithographers, 205 W. Monroe, 6, CE 6-3621; r. 9540 Avers Ave., Evanston, OR 8-6128.

HICKOX, John C.; E.C., '49, B.S.; Phi Kappa Sigma; Sales-Graphic Arts, Low's Inc., Offset Printing, 205 W. Monroe, 6, CE 6-3621; r. 616 S. Kaspar, Arlington Hts, 11, CL 3-4599.

HICKS, Clifford B.; L.A., '42, B.S.; Sigma Delta Chi; Midwest Editor, Popular Mechanics Magazine, 520 N. Mich., 527-2400; r. 226 Highland, Elmhurst, TE 4-4498.

HICKS, John E.; Law, '63, J.D.; Phi Delta; Associate, Pope, Ballard, Uriell, Kennedy, Shepard & Fowle, 33 N. LaSalle 2, RA 6-6680; r. 28 Brinker Rd., Barrington, DU 1-6763.

HIERONIMUS, H. Marshall; Speech, '51, C.E.; In Service; r. 6857 Chappel, 49, 684-6362.

HIESTAND, Edgar L., Jr.; Liberal Arts, '55, B.A.; Phi Kappa Psi; Minister, Neighborhood Church Maywood, 431 S. 19th Ave., Maywood, 60153, FI 3-6629; r. Same.

HIGBEE, Tom M.; Graduate Business, '61, M.B.A.; Delta Tau Delta; Contract Rep., American Appraisal, 38 S. Dearborn, CE 6-4486; r. 1575 Oak St., Evanston, 864-3916.

HIGGENS, William J., Jr.; E.C., '47, B.S.; Pi Kappa Alpha; Dist. Mgr., Classified Ad-

STEBBINS *Sound Service, Inc.*

Established 1934

Closed Circuit T.V. Systems

Sales and Rental of PUBLIC ADDRESS SYSTEMS For All Occasions

5627 North Milwaukee Avenue Chicago, Illinois 60646

"Our New Location"

vertising, McGraw-Hill Publishing Co., 645 N. Michigan, MO 4-5800; r. 2227 Colfax, Evanston. DA 8-6091.

HIGGINS, Colin O.; Law, '48, J.D.; Phi Alpha Delta; Lawyer, Colin O. Higgins, 3001 Forest Ave., River Forest, FI 9-9405.

HIGGINS, Daniel P.; C.C., '57. Diploma; Toastmasters, Credit Mgr., Ill. Central R. R., 135 E. 11th Pl., 5, WA 2-4811; r. 12345 Princeton, 28, CO 4-2524.

HIGGINS, Harry G., Jr.; Grad. C.C., '51, M.H.A.; Alpha Delta Mu, Delta Sigma Pi, Beta Gamma Sigma, Beta Alpha Psi; Admin., Research & Ed. Hospitals, U. Ill., 840 S. Wood St., 12, 663-7000; r. 901 S. Home, Park Ridge 823-8900.

HIGGINS Herbert M., Jr.; Commerce, '49, B.S.; Beta Theta Pi; Publishers Representative, Time, Inc., 221 N. LaSalle St., 1, AN 3-2860; r. 2406 Central Park Ave., Evanston, 328-1050.

HIGGINS, James E.; E.C.-C.C., Law, '55,-'60, B.S.B.A.-M.B.A.-J.D.; Lawyer, Private Practice, 204 Ridge Rd., Wilmette, AL 1-6117; r. Same.

HIGGINS, Preston A.; Law, '31, J.D.; Gamma Eta Gamma; Edgewater Golf, Tamarisk, Thunderbird, Lawer, Preston A.; Higgins & Co. Inc., 10 S. LaSalle, 2, ST 2-6644; r. 1516 Hinman, Evanston, UN 4-6681.

HIGGINSON, John P., Jr.; Com., '60, B.S.; President, Tele-Data Corp., Data Processing Service Bureau, 645 N. Michigan, 642-6432; r. 1225 W. Farwell, RO 4-8795.

HIGGS, James A.; L.A., '52, B.S.; Psi Upsilon; Research Engineer, Hallicrafters Co., Communications Manufact., 4401 W. 5th, 24, VA 6-6300 x. 512; r. 1610 Lincoln St., Evanston, 869-1667.

HIGGS, Joseph B.; N.U., Sp. '37, B.S.; N.U., Law, '40, J.D.; Delta Theta Phi; Lwyr., Container Corporation of America, Mfg. Paper Board & Cont., Room 555, 38, S. Dearborn, FR 2-6161; r. 731 S. Ridge Ave., Arlington Hts., CL 3-5062.

HIGHLAND, Arthur R.; L.A., '34 B.A.; Beta Theta Pi; Secretary-Treasurer, Nordhem-Highland Co., Woodwork, 2239 Kimball, 47, BE 5-0520; r. 1010 St. James Pl., Park Ridge, 823-4758.

HIGHLAND, James A.; Bus. '63, B.S.; Beta Theta Pi; In Service; r. 1010 St. James Pl., Park Ridge, Ill., 823-4758.

HIGHTOWER, Dwight; Northwestern Law Sch., '47, J.D.; Sigma Chi and Phi Delta Phi, Skokie Country Club, Saddle & Cycle, Bath & Tennis etc.; Partner, Baker, McKenzie & Hightower, 1 N. LaSalle St., 60602, DE 2-5221; r. 685 Ardsley Rd., Winnetka, 446-2322.

HIGLEY, Harry B.; Math., '64, M.S.; Teacher, Flossmoor H.S.; r. 433 Arquilla Dr., Glenwood, 60425, 755-8030.

HIGLEY, Robert W.; Sp., '55, B.A.; Sigma Chi; Owner, Marquette Farm Products, 9118 W. 47th, Brookfield, HU 5-6160; r. 1811-60th St., LaGrange, 246-3273.

HIKAWA, Richard K.; N.U. Law, '47 '50, B.S., J.D.; Chgo. & Ill. State Bar Assns., American Legion, Lawyer, (Self Employed), 810 N. Clark, WH 4-2730; r. 926 W. Argyle, 784-3605.

HILDER Sidney R.; C.C., '49, B.S.; Sales Manager, Lake View Real Estate Exchange, 1773 W. Wilson, LO 1-2942; r. 714 Mulford, Evanston, UN 4-5821.

HILDING, Harold O.; Com., 37; Alpha Kappa Psi; Radio Sales Mgr., Magnavox Corp., 5901 N. Cicero, 282-8088; r. 630 N. Kenilworth Ave., Oak Pk., EU 3-4961.

HILDNER, Jonathan; ED., '42, M.A.; Alpha Delta Phi; Consultant, Harcourt, Brace, & World Inc., 221 N. LaSalle, 631-3400; r. 500 Hill St., Glen Ellyn, HO 9-1951.

HILL, Arthur W.; Com., '55, B.S.; Internal Revenue Agent, 17 N. Dearborn, 222-7098; r. 10800 S. Wood, BE 3-2207.

HILL, Ben F.; Sp., '51, B.S.; Distr. Group Supervisor, Crown Life Insurance Co., 141 W. Jackson, HA 7-6396; r. 2218 Colfax, Glenview, PA 4-9339.

HILL, Byron W.; ED., GEd. '41, M.A.; Mgr. Labor-Relations, Kraft Food, Food Mfg., 500 Pestigo, 222-5338; r. 2000 Robincrest Lane, Glenview, PA 4-2311.

HILL, Charles W.; Law, '28, J.D.; Lawyer, 77 W. Washington, 2, 263-1210; r. 30 W. Chicago Ave., 10, WH 4-6211.

HILL, David K. L.A., '32, Law, '35, B.A., J.D.; Phi Gamma Delta; Owner, Kimball Hill & Associates, Builder, 3411 Kirchoff, Rolling Meadows, CL 5-0500; r. 2461 Oak Tree Lane, Park Ridge, TA 3-7920.

HILL, John W.; E., '35; Ill. & Amer. State Bar Assoc., Masons, Lions, Patent Law Assoc., Sr. Ptnr., Hill & Hill, Patents, Trademarks & Copyrights, 53 W. Jackson, HA 7-2710; r. 416 E. Renchan, Round Lake Park, KI 6-2643.

HILL, Melvin M.; Comm.-Evanston, '56, B.S.-Bus. Adm.; Partner, Goss Riskin & Co., Certified Public Accountants, 185 N. Wabash Avenue, 1, 539-2233; r. 7813 W. Davis St., Morton Grove, YO 6-6343.

HILL, Merton E.; Tech., '46, B.S.M.E.; Tau Beta Pi, Pi Tau Sigma; Partner Gossett & Hill Co., Manufacturer's Representatives, 1915 N. Harlem, 35, NA 2-6116; r. 1714 Greendale, Park Ridge, TA 3-8579.

HILL, Morris S.; C.C., '31; Accountant, 6921 Oglesby, 49, HY 3-2170.

HILL, Roy W.; Rose Polytechnic Inst., '04, B.S.; N.U., Law, '07, LL.B.; Delta Theta Phi; Retired; r. 1307 W. Norwood, 40, AM 2-3259.

HILL, Sheldon L.; L.A.; Sigma Chi; Owner, Sheldon Hill, Architect, 235 Deerpath, Lake Forest, CE 4-5889; r. 40 E. Onwentsia Rd., Lake Forest, CE 4-0357.

HILL, William A.; G. '48; Teacher, Naperville Public School, Naperville, 355-6000; r. 12 S. Columbia, Naperville, EL 5-5136.

HILL, William E.; L.A., '19, C.P.A.; Delta Tau Delta; LaGrange Country Club; Consultant, F. E. Compton Company, 1000 N. Dearborn St., 60610, SU 7-8270; r. 844 S. Park Ave., Hinsdale, FA 3-3297.

HILL, William E.; Tech., '64, B.S. in Ch.E.; Manager, Standards Department, Campbell Soup Co., 2550 W. 35th, Chicago FA 6-3700; r. 435-59th, Downers Grove, WE 9-7451.

HILL, Winfred F.; Graduate, '51, M.A.; Associate Professor, Northwestern Univ., Psychology Dept., Northwestern Univ., Evanston, 60201, 492-3741; r. 2705 Noyes St., Evanston, GR 5-2096.

HILLARD, Robert J.; Sp., '49, B.S., Law, '51, LL.B.; Phi Kappa Sigma; Gen'l. Atty. & Dir. of Ind. Relations, American Bakeries, 919 N. Mich., WH 4-6100; r. 1911 Sunnyside, McHenry, 385-6006.

HILLEBRAND, Michael J.; EB., '64, In Service; r. 917 Grey Ave., Evanston, 60202, UN 4-2219.

HILLEBRANDT, Robert H.; Business, '61, '63, B.S.; M.S.; Product Manager, Alberto Culuer Co., 2525 Armitage, Melrose Park, Ill., FI 5-6300; r. 2400 Lakeview, Chicago, 348-1145.

HILLER, Edward W.; Bus Adm., '12; Ins. Broker, 400 W. Madison St., Suite 900, 60606; r. 643 Lyman Ave., Oak Park, 60304, EU 6-5062.

HILLER, Rembrandt C., Jr.; Business, '41, M.B.A.; Beta Theta Pi, Delta Sigma Pi; Director of Public Relations, Midwestern Territory, Sears Roebuck and Co., 8 E. Congress Pkwy., 60605, WE 9-5100; r. 1100 Long Valley Rd., Glenview, PA 4-8882.

HILLERT, Richard W.; Music, '55, M. Mus.; Assistant Professor, Concordia Teachers College, 7400 Augusta, River Forest, PR 1-8300; r. 1030 Chicago Ave., Oak Park, VI 8-7959.

HILLSTROM Betty (Nee DeVital's); Lib. Arts, '48, B.A.-Psych.; Housewife; r. 825 Queens Lane, Glenview, PA 4-2825.

HILLSTORM, David G.; Econ., '49 B.S.; Sales Manager, Precision Steel Warehouse Inc., 3500 Wolf Rd., Franklin Pk., GL 5-7000; r. 825 Queens, Glenview, PA 4-2825.

HILMERS, Dick A.; Com., '43, B.S.; Manager moor, 798-7446.
Personnel, Interlake Steel Co., 135th & Perry Ave., IN 8-9500; r. 806 Burns, Floss-

HILTON, Howard K.; Graduate, '38, M.A.; Shop Superintendent, Weisz Decalcomania Inc., Make Decals, 153 W. Ohio, 10. WH 3-1750; r. 3822 N. Damen, 18, BI 8-9722.

HILTON, Jack; Sp., '59, B.S.; Acacia; Acct. Representative, J. Walter Thompson Adv. Organization, 410 N. Michigan, MO 4-6700; r. 931 Wilshire, Elk Grove, HE 7-2141.

HILTON, Norman W., Jr.; Business, EB-'59, B.S.; Systems Analyst Harris Trust and Savings Bank, 111 W. Monroe, 461-2121; r. 1524 S. Hamlin Ave., Midlothian, 388-5682.

HIME, Donald G.; Com., '49, B.S.B.A.; r. 230 South Edgewood, LaGrange, FL 2-2074.

HIMMEL, Harold S.; E.C., '44, B.S.; Treas., I. Himmel & Sons, Inc., Furriers, 2201 W. 95, 43, PR 9-7000; r. 7410 Constance, 49, MU 4-4389.

HIMMEL. Ivan; T.I., '48; Naval Academy, '47, B.S., DePaul, L, '54, J.D.; Owner, Himmel Engineering Co., Gen'l. Comm. Contractors, 216 E. Ontario, WH 3-2660; r. 7433, Constance, 49, MI 3-3800.

HIMMELBLAU. Abraham; C. Commerce, '16, Diploma; Standard City, Partner, A. Himmelblau & Co., C.P.A.'s, 120 W. Madison, CE 6-3169; r. 71 E. Wacker Dr., FI 6-7100.

HIMMELBLAU David; C.C., '11, Dipl., '14. B.B.A.; Delta Sigma Pi, Beta Alpha Psi; Sr. Ptnr. (Retired), C.P.A. Prof. N.W. Acct.; r. 190 E. Pearson, 11, SU 7-8200.

HIMMEBLAU, Leo M.; C.C., '50, B.S.; Asst. in Administrative Systems & Procedures, Mt. Sinia Hosp., 35th & California 277-4000; r. 2839 Birchwood, Wilmette, AL 1-2898.

HIMMELREICHER, Walter A.; C. Com., '23; Tau Beta Pi; Mechanical Engineer, Greeley and Hansen-Engineers, Engineers, Consulting, 14 E. Jackson Blvd., 4, WE 9-5850; r. 2195 Brockway St., Palatine. FL 8-4612.

HIMSEL, William F.; C.C., '19; Retired; r. 4257 N. Kildare, 286-6537.

HINDERMAN, Daniel L.; G.Mu., '60, M.M., G.Mu., '66, Ph.D.; Private Piano Teacher, 139 Ashland Ave., Evanston, GR 5-3429; r. Same.

HINDLEY, Howard A.; E. Com., EB., '37, B.S.C.; Bus. Mgr., Chicago City Mission Society, 19 S. LaSalle, CE 6-4830; r. P.O. Box 708, Aurora, TW 7-3714.

HINDMARCH, Bert A.; C.C., '46, B.S.-B.A.; Mgr., Casualty, Safety & Group Ins., Amer. Steel Foundries, Prudential Plaza, SU 7-4080; r. 7018 Knickerbocker Pkwy., Hammond, Ind., TI 4-3205.

HINDS, F. J.; C.C., '24; Free Lance Printing, r. 3337 Oak Park Ave., Berwyn. ST 8-0865.

HINE. Frederick O.; Berwyn ST 8-0865, SAE, (U. I., Skul & Creserit), Retired; r. 3600 Lake Shore Dr., Chgo., EA 7-8151.

HINES Charles L., III; E.C., '47; Chuck Hines Boys Clothes, 20 N. Douglas, Elgin, SH 2-9799; r. 1199 Hill, Elgin, SH 2-4189.

HINES, John R.; L.A., '45, B.A.; Delta Upsilon; Production Director, Coca Cola Bottling Co. of Chicago, 7 E. 73rd. 19, TU 9-1500; r. 2333 Grey, Evanston, DA 8-3271.

HINEY, Richardson S.; C.C.-U., '30; Alpha Kappa Psi; Retired; r. 500 Lake St., Evanston, UN 4-8336.

HINMAN, Donald M. Jr.; E.C., '56, B.S.-B.A.; Acct., United Airlines, 1400 Algonquin Rd., Elk Grove, 625-1400, x. 3306; r. 8233 S. Oak Park Ave., Oak Lawn, LA 2-8231.

HINSHAW, Charles B.; L.A., '56, B.A.; Delta Kappa Epsilon; Mgr. National Sales, First Boston Corp., Invest. Banking 2315 La-Salle 4, FR 2-6640; r. 6 N. Orchard Lane, Winnetka, 446-2606.

HINTON, H. Joseph; E.C., '46, B.S.B.A., Univ. Chic. Exec. Program, '55, M.B.A.; Mgr. Midwest Region, Trailmobile Div. Pullman Inc., 200 S. Michigan, 922-8621; r. 2852 W. 98th, Evergreen Park, GA 2-5425.

HINTON, Harry R.; C. Bus., '61, M.S.; Pres., Alpha Delta Mu; Field Rep., American Medical Assn., 535 N. Dearborn, 527-1500; r. 303 E. Cole Ave., Wheaton, 668-9350.

HINTZ, Philip K.; E. Comm., '50 B.S.; Alpha Tau Omega; Owner, Sls. Rep., A-1 Air Compressor Sales & Service, Curtis Mfg. Co., 515 S. California 12, 638-6789; r. 2200 Woodland, Park Ridge, 823-8764.

HIPSKY, Anton J.; A.E.D., '55. Ph.B.; Sales Mgr.; r. 1040 N. Mayfield Ave., 60651, AU 7-1555.

HIRSCH. Albert; N.U. Law, '50, LL.B., '49, B.S.L.; Tau Delta Rho; Former Asst. Att. General State of Ill., Standard Club of Chicago, Ill. & Amer. Bar Assn., Attorney, 39 S. LaSalle St., Suite 1017. 3; r. 6730 N. Kenton Ave., Lincolnwood, 46, FR 2-0052.

HIRSCH, Charles I.; L.A., '43; V.P., Hirsch Clothing Co., 3215 Lincoln 13, GR 2-1200; r. 120 Wentworth Ave., Glencoe. VE 5-0723.

HIRSCH. Charles J.; CC.-U.; C.P.A., 65 E. Southwater, FI 6-0280; r. 1300 Lake Shore Dr. 10, GR 2-6043.

HIRSCH, Edwin F.. M.D.; Lib. Arts, '10, A.B.; Phi Gamma Delta; Dir. of Lab. and Pathologist, Columbus Hospital; r. 5830 Stony Island Ave., 37, DO 3-6589.

HIRSCH, H. Hayward; E.C.. '53, Dipl.; Dir. of Community Develop., Chgo. Assn. of Commerce & Industry, Inland Steel Bldg. 3, FR 2-7700; 1360 Sandburg Terr. 60610, 943-9677.

HIRSCH, Irwin; Ed., '47, B.S., Grad. '49, M.A. in Hist.; Nat. Ed. Assn.. Ill. Ed. Assn., Amer. Fed. of Teachers; Teacher. Evergreen Park Public Schools, 9400 S. Sawyer, Evergreen Park; r. 8755 S. Clyde. 374-3618.

HIRSCH, Leonard H.; C.C., '48, B.B.A.; Delta Mu Delta; Owner, Leonard H. Hirsch & Co., C.P.A., 176 W. Adams. Dir. & Chrmn. of Board, Eastside Bank of Chicago, 10553 S. Ewing Ave., DE 2-4646; r. 2446 Jarvis 45.

HIRSCH. Maxim; N.U., Law, '20. LL.B.; Capitol Chemical Co., Lwvr.. 4501 W. Haddon, AR 6-9850; r. 40 E. Oak 11.

New Standard Encyclopedia • Standard Quarterly Review • Child Horizons

Standard Education Society, Inc.

EDUCATIONAL PUBLISHERS

130 North Wells Street • CHICAGO, ILL. 60606

L. S. EWING
Exec. Vice President

130 NORTH WELLS STREET
CHICAGO, ILLINOIS 60606

AREA CODE 312
346-7440

HIRSCH, Milton J.; Law, '16; Acct. Exec., H. Hentz & Co., Brokers, 141 W. Jackson Blvd., HA 7-6282; r. 2390 Woodpath, Highland Pk., ID 2-4025.

HIRSCH, Milton W.; Law, '48; Pres., Winter & Hirsch, Inc., Finance Co., 1842 S. Mich., CA 5-3800; r. 65 Prospect Ave., Highland Park, ID 3-1114.

HIRSCH, Richard M.; Law, '61, J.D.; Associate, Mayer, Friedlich, Spiess, Tierney, Brown & Platt, 231 S. LaSalle St., Chgo., ST 2-0600; r. 6824 N. Seeley, Chgo., SH 3-0719.

HIRSCH, Robert J.; Bus., '58, B.S.; Retail Asst., Paint Dept., Sears, Roebuck & Co., 925 S. Homan 24, 265-4090; r. 1005 Dell Rd., Northbrook, 272-6803.

HIRSCHFIELD, Allen; E.C., '48; B.S.; Phi Epsilon Pi; Ptnr., Pankow Associates, Inc., Mfg. Rep., 5240 W. Irving Pk. 41, PE 6-5201; r. 6723 N. Sacramento, 45, RO 1-0165.

HIRSCHTRITT, Richard; N.U., '55 B.S., N.U., '58, J.D.; Phi Alpha Delta; Ptnr., Hirschtritt & Hirschtritt, Tax Attys., 1 No. LaSalle St. 2, FR 2-8547; r. 4250 Marine Dr. 13, 472-1827.

HIRSH, Bernard D.; N.U., Law, '37, LL.B.; Tau Epsilon Rho; Dir. of Law Dept., Amer. Med. Assn. 535 N. Dearborn, 527-1500; r. 4775 W. Albion St., Lincolnwood, 262-8184.

HIRSH, Charles H.; L.A., '44; Independent; Owner, S. Hirsh & Son, Whlsle. Clothiers, 621 W. Randolph, AN 3-5213; r. 3848 W. Chase, Lincolnwood, OR 5-3448.

HIRSH, Edwin I., Dr.; Chicago Med., '41, B.S.M. & M.D., L.A., '36, B.S.; Phi Lambda Kappa (Med.); Dir., Dept. of Radiology, Cert. Spec., Gottlieb Memorial Hospital, 8700 W. North Ave., Melrose Park, CO 1-8780; r. 2838 W. Lunt Ave., HO 5-8686.

HIRST, Arthur; Eng., '33; Sales, Moore Business Forms Inc., North Sales, 2622 W. Peterson, RO 1-8850; r. 1035 Western Ave., Northbrook, CR 2-3697.

HIRT, Paul S. Jr.; Jour., '37, B.S.; Sigma Delta Chi; Sales Presentation Mgr., Newspaper Div. Field Enterprises Inc., 401 N. Wabash 11, 321-2007; r. 1104 Butternut Ln., Northbrook, CR 2-1604.

HIRTH, Robert B.; L.A., '44, B.S.; Phi Delta Theta; Gen. Mgr., Incentive Mdse. Div., Sunbeam Corp., 5400 W. Roosevelt Rd. 50, ES 8-8000; r. 6441 Eldorado Dr., Morton Grove, YO 5-6611.

HIRTZ, David R.; Ed., '63, B.S.; Delta Upsilon; Assn. Prof. Baseball Players, U.S. Marine Corp. Reserve, Professional Baseball Player (Farm Club), Washington Senators, 22nd & Capital St., Washington, D.C.; r. 501 W. 116th St., 28, WA 8-0793.

HITCHCOCK, Charles L.; C.C.'53 Diploma; Aluminating Engrs. Soc., Sales Engineer, Alkco Mfg. Co., L, 4224 N. Lincoln, BI 8-9700; r. 2746 Central Park, Evanston, DA 8-5595.

HITCHCOCK, Edwin E., Rev.; Lib. Arts, '58, B.A.; Zeta Psi; IF Council, Men's Glee Club, Canterbury Club, Vicar, St. Cyprian's Episcopal Church, 6501 W. Belmont Ave., 60634, (622-5433); r. Same.

HITCHCOCK, George D.; L.A., '47, B.S.; Pres., Air-O-Firm Application Co. Inc. — Custer Const. Co., 1738 Rand Road Des Plaines, NE 1-7092; r. 415 S. We-Go, Mt. Prospect, 392-0644.

HITESMAN, William R.; Bus., CB '60, B.S.; Underwriter, Marsh McLennan, Ins. Brkr., 231 S. LaSalle, FI 6-1400; r. 422 Birchwood, Elk Grove, HE 7-1773.

HITT, George L.; T.I., '47, B.S.; Comm. Equipt. Eng., Ill. Central R.R., 135 E. 11th Place, WA 2-4811 x. 771; r. 1429 Washington, Evanston, UN 4-6231.

HITZEMAN, Gerald L.; C.B., 63, 60 Hr. Dipl., C.B., '65, B.B.A.; St. Jerome's Mass Commentator & Lay Director, Supervisor, (Budget Dept.), Northwestern Univ., 619 Clark St., Evanston 60201, 492-3385; r. 2016 Main St., Evanston 60202, 864-2232.

HITZEMAN, Kenneth W.; N.U., Comm., '53, Comm. C.P.A.; CPA, Supervisory Auditor, U.S. General Accounting Office, U.S. Gov., 610 S. Canal St. 7, 828-6177; r. 6117 N. Ozark Ave. 31, NE 1-7051.

HITZEMANN, Alvin H.; Mus., '50, M. in Mus. Ed.; St. Paul Lutheran Church and Day School, Teacher, Organist, and Choir Dir., 235 E. 138th St., 60627; r. 209 E. 138th St., Chicago, VI 9-4924.

HIXSON, Donald H.; C.C., '48, Dipl.; V.P., First National Bank of Evergreen Park, 3101 W. 95th 42, GA 2-6700; r. 10035 S. Clifton Pk., Evergreen Park, GA 5-0202.

HIZER, Jack P.; C.C., '48, B.S.-B.A.; Dir. of Accounting, Interlake Steel Corp., 135th & Perry Ave., Riverdale, IN 8-9500, x. 627; r. 8209 Jeffery 17, ES 5-5381.

HJELMBERG, Earl V.; C.C., '57, Dipl.; Asst. Controller, South Shore C.C., Social & Bus. Club, 7059 South Shore 43, HY 3-8000; r. 10447 S. Green 43, BE 3-0587.

HJORTHAMMAR, Ragnar H.; A-G, '43-'53 B.S. & M.E.; Teacher, Retired from New Trier High School, Winnetka (Touring Europe 2 Yrs.); 509 Dodge, Evanston, DA 8-4057.

HLADIK, Douglas A.; L.A., '40; Clerk, Commonwealth Edison Co., 5559 W. Polk, ES-9-5050, x. 363; r. 9529 Monroe, Brookfield.

HLAVACEK, James E.; E.C., '51, B.S.; Owner, James & Williams Jewelers 672 W. Cermak, Berwyn, 749-3125; r. 2118 Manchester, Westchester, FI 5-1514.

HLAVACEK, William J.; E.B., '51, B.A.; Owner, James & William Jewelers, 6720 W. Cermak, Berwyn, 749-3125; r. 833 S. Parkside Ave., Elmhurst, TE 4-6085.

HLAVKA, Edwin J.; E. Bus., '59, B.S. in B.A.; Delta Sigma Pi; Budget Dir., Apeco, Office Equipt., 2100 Dempster, Evanston, 869-9000; r. 1851 S. Grove Ave., Berwyn, PI 9-2330.

HOAD, George F.; L.A., '31; Lambda Chi Alpha; Tax Acct., Stewart-Warner Corp., Mfr., 1826 W. Diversey, LA 5-6000 ;r. 4900 Marine Dr., 334-4900.

HOAD, Robert A.; L.A., '60, B.A.; N.U. Club, Acting Ward Committeeman, 1st Ward, Republican Party; Asst. Pres., Great Lakes Runway & Engineering, 4137 N. Rockwell, JU 8-6060, Outer Drive East, 527-2793; r. 400 E. Randolph, Apt. 3523.

HOAG, Donald E.; E.C., '29, B.S.; Office Mgr., Zenith Radio Corp., 6001 W. Dickens, 745-2128; r. 205 Fellow Ct., Elmhurst, TE 2-2506.

HOAG, Jack C.; E.C., '50, B.S.; Lambda Chi Alpha; Hoag & Hoag Inc., Mfr. Rep.; r. 3831 Lindenwood Ln., Glenview, PA 9-0129.

HOAGLUND, Howard A.; Lib. Arts, '34, B.A.; Phi Delta Theta; Pres., Zimmerman, Alderson, Carr Co., Comm. Brkrs., 141 W. Jackson 4, WE 9-5727; r. 1306 Ridgewood Dr., Northbrook, CR 2-0435.

HOBAN, George S.; Rippon (Wisc.), '36, B.A., N.U., '38, LL.B.; Phi Delta Phi; Amer. Ill. & Chi Bar Assn., Medinah Country Club-Mid-Day; Ptnr., Hinshaw, Culbertson, Moelmann & Hoban, Law Firm, 1 N. LaSalle St. 2, FI 6-5800; r. 645 S. Burton, Arlington Heights, CL 3-3269.

HOBART, Chauncey G.; L.A., '09, B.A.; Phi Beta Kappa, Beta Theta Pi; Rotary,; Country Tennis Club; r. 1459 Asbury, Evanston, GR 5-2857.

HOBART, Edward J.; C. Comm., '49, B.S.; Dept. Mgr., Building Materials & Kitchen Remodeling, Sears Roebuck & Co., 7001 Cermak Plaza, Berwyn GU 4-7100; r. 1226 Ostrander, LaGrange Park, FL 2-7624.

HOBBS, Walter B.; N.U., Law, '28, J.D.; Delta Theta Phi; Ptnr., Shanesy, Hobbs, Ball & Koch, Lwyrs., 303 State Bank Bldg., Evanston, GR 5-2150; r. 609 Clinton Pl., Evanston, GR 5-3341.

HOBMANN, Robert D.; Eng., T.I. '60, B.S.-E.E.; Engr., Cook Electric Co., 6401 Oakton, Morton Grove, 967-6600; r. 4813 Kirk, Skokie, 679-2134.

HOCH, Karl B. Jr.; Grad. Bus., '61, M.B.A.; N.U. Alumni Club; Asst. Bldg. Mgr., GSA, U.S. Gov., 536 S. Clark, 828-5580; r. 1922 Loyola, 338-0658.

CHICAGOLAND'S FINEST NATURAL BUILDING STONE

Quality Service Satisfaction

- COPPER STONE
- FLORIDA CORAL
- FEATHEROCK BOULDERS
- CHESTNUT BOULDERS
- COLORADO CHIPS
- LANDSCAPE BOULDERS
- WATUAGA SILVER GREEN
- WATUAGA LILAC
- JAPANESE PEBBLES
- MEXICAN PEBBLES
- SNOW MOUNTAIN
- EBONY
- FLOWEROCK
- PALOS VERDE
- UTAH ONYX
- ALABAMA MARBLE
- GEORGIA MARBLE
- DRIFTWOOD
- PENN MICA
- TURQUOISE
- BRIAR HILL
- SOCORRO

CANADIAN CHUNKS ..... RED — BLACK — PINK
MONTANA TRAVERTINE ..... WHITE — CORAL — ROSE — TAN
APACHE ..... CLOUD — PASTEL — PAINT

COMPLETE INVENTORY ON HAND

For: Coping — Mantels — Walks — Hearths — Treads — Walls — Window Sills — Veneers

BUILDING stone INSTITUTE

824-2151
ROBERT SCHWAKE STONE CO., INC.

VISIT OUR DISPLAY YARD
WESTERN & HARDING
2 Blocks N. of N.W. Hwy. &
4 Blocks W. of Rte. 45.
DES PLAINES

STEARNES-IMPERIAL, INC.

Subsidiary of The Bastian-Blessing Co.

Designers and Manufacturers of

CUSTOM FABRICATED
FOOD SERVICE EQUIPMENT

And Distributors of

FOOD SERVICE SUPPLIES

6260 N. Northwest Hwy. **Chicago Ill. 60631**

312/775-7777

"Everything Including The Kitchen Sink"

HOCHBERG, Larry J.; Law, E.D. '60, LL.B.; Phi Alpha Delta, Chi Bar Assn.; Atty., Ginsberg & Hochberg, Law, 2028 N. Campbell, BR 8-5500; r. 1244 Fairfield Rd., Glencoe, 835-1944.

HOCHMUTH, Wayne, P.; E. Bus. Grad Bus., '58, '59, B.S.B.A., M.B.A.; Men Off Campus, Grad. Bus. School Alumni Assn.; Consult., Corplan Associates, 10 W. 35th St. 60616, 225-4030; r. 249 S. Hale, Palatine 60067, 358-6312.

HOCHRIEM. Richard F.; E.C., '53, B.S.; Delta Sigma Pi; Sales Eng., Kelburn Engineering Co., 6545 N. Olmstead, 775-5722; r. 26 Windsor Dr.. Oak Brook, 654-0430.

HOCHSCHULZ, Donald A.; T.I., '61; Pres., Moto Ventilating Co., 4715 N. Damen 60625, ED 4-6660; r. Same.

HOCHSPRUNG. Raymond P.; C.C., '52; Controller, Aldens Inc., Mail Order, 5000 W. Roosevelt, 854-3802; r. 10715 S. Tripp, Oak Lawn, 636-1510.

HOCHSTETTER, Hubert H.; C.C., '57, B.B.A., De Paul Univ. (Student for Masters Degree); Ind. Engr., Chicago Carton Co., Waldorf Paper Products Division, St. Paul, Minn., 4200 So. Pulaski, VI 7-2500; r. 7352 W. 55th Pl., Summit, CL 8-5463.

HOCHSTETTER, Marlin R.; Sp., '59, B.S.; Teacher-Owner, Little Boy Blue Nursery School, 2909 W. 63rd St.. Kiddies' Haven, Cherokee Submmer Day Camp. 2816 W. Marquette Rd.; r. 2913 W. 63rd, WA 5- 7777.

HOCK, John M.; McClintock Campus, '35, N. U. Dipl.; Delta Sigma Pi; Comptroller, Maryhaven Inc., Glenview, 1700 E. Lake Ave., Glenview, PN 9-1300; r. 6326 N. Minnehaha, 60646, RO 3-6187.

HOCKING, J. Preston; C. Comm., '30, Dipl.; Retired; r. 531 Thatcher Ave., River Forest, FO 9-8395.

HODAPP, Lawrence C.; C. Comm., '55, Dipl.; Purch. Agt., Enterprise Wire Co., 2842 Vermont St.. Blue Island, (Chgo. No.) BE-8-8902: r. 14800 Riverside Dr., Harvey, ED 3-2281.

HODEL. Waldemar; E. Bus., '62. B.S.; Traf. Rate Clk., Western Electric, South Cicero & West Cermak, 494-2639; r. 9 West 14th, Naperville, 355-2392.

HODES, Barnet; N.W. U. Law School '21, LL.B.; Founder of Nu Beta Epsilon, Member of Delta Sigma Rho; Ptnr., Arvey, Hodes & Mantynband. Law Firm, 1 N. LaSalle St. 2, CE 6-9760; r. 5555 S. Everett Ave. 37, HY 3-6465.

HODGES, Donald O.: C.C., '48, B.S. Univ. Chgo. Exec. '66. M.B.A.: Delta Upsilon; Sales, Cen. Mgr., Richardson Co., Plastics Mfrs., 27th & Lake, Melrose Pk.. FI 4-4300; r. 524 S. Ridge, Arlington Heights, CL 5-0829.

HODGES, George A.; L.A., '57, B.A.. Law, '63. J.D.; Phi Kappa Psi. Phi Alpha Delta; Atty., Lord. Bissell & Brook, 135 S. LaSalle, 346-7475; r. 387 Poplar Ave., Elmhurst, 833-2324.

HODGES, Joseph C.; C.C., '49, B.S., '51, CPA.; Chicago Tax Club, Ill. Soc. of C.P.A.'s, Tax Exec. Inst.; Mgr. Tax Dept., Chemetron Corp., Chem. Mfg., Sales, 840 N. Michigan 11, WH 4-3100; r. 421 S. Princeton Ave., Arlington Hts., 392-3565.

HODGES. W. Scott, Jr.: Law, '42; Sigma Nu, Delta Phi; Claims Atty.. Home Insurance Co., 175 W. Jackson. HA 7-0630; r. 301 Chicago, Oak Park, EU 3-2636.

HODGSON, Harold J.: L. '35, J.D.; Phi Delta Phi; Atty., 710 E. West Northwest Hwy., Palatine, 358-6710; r. 1834 W. Stuart, Palatine, FL 9-1963.

HODGSON. William R.; G.Soc., '23, M.A., Union Theological Seminary, '25. D.D.; Pi Kappa Alpha; Minister, Kenilworth Union Church, 211 Kenilworth, Kenilworth, AL 1-4272; r. Same, AL 1-2881. worth, AL 1-2881.

HODGSON. William R.; Tech., '52. B.S.; Phi Delta Theta; Chicago Yacht Club; Wm. Blair Co., 135 S. LaSalle, 60603, FR 2-4151.

HOEBEL, William S.; L.A., '37, E.B., '37; Pres., Johnson & Stuart Co., Mfg., 5559 Northwest Hwy. 30, SP 5-5100; r. Box 351 Long Grove, GE 8-7846.

HOEFLER, Robert L.; C., '53, DePaul, '59, B.S.-Comm.; Asst. Dean-Comm., DePaul University, 25 E. Jackson 4. WE 9-3525; r. 42 Fernwood, Glenview, PA 9-1165.

HOEGER, John G.; E.C., '53,; Mgr. of Advanced Mfg. Engrng., Bell-Howell Co., 7100 McCormick 45, AM 2-1600; r. 9125 Grosse Point, Skokie, OR 6-2959.

HOEGH, Roy A. Jr.; I.T., '48. B S.M.E.; Mgr. of Equipt. Div., Stutz Co., Metal Finish. Equipt. & Sups., 4450 W. Carrol 24, AU 7-1068; r. 846 Kent, Elmhurst, 833-6605.

HOEHN, Thomas J.; Comm., '28, B.S. in Commerce; Phi Delta Theta; V.P. & Secy., The Medical Protective Co.. Inc., 55 E. Washington, 2, ST 2-0990; r. 85 Salem Lane, Evanston, OR 5-0575.

HOEL, Walter M.; Grad., '39, M.A.; English Dept. Chairman, Naperville Community High School, 440 W. Aurora Ave., Naperville; r. 330 E. Van Buren Ave., Naperville EL 5-1530.

HOELLEN John J.; N.J., L.A., '35, B.A., N.U., Law, '38, J.D.; Delta Theta Phi. Phi Beta Kappa; Ptnr., Hoellen, Willen & Manilow, Lwyr., 1940 Irving Park Rd. 2, EA 7-4700; r. 1842 W. Larchmont 13, EA 7-4344.

HOENIG, David H.; Bus., '56, B.S.; Phi Epsilon Pi; Chic. Dist. Mdse. Specialist, GE Supply Co., Div. of General Electric Co., 845 S. Clinton, 663-3797; r. 6157 Sheridan Road.

HOENIGMAN, William L.; C.C., '41, Dipl.; Office Mgr., McCall Corp., Pblrs. Red Book Magazine, 919 N. Michigan 11. WH 4-4226; r. 4024 N. Mango 34, KI 5-2127.

HOEPPNER. Walter F. Jr.; Evanston Commerce, '50. B.S. in B.A.; Adm. Asst. to Gen. Mgr. of Sup. & Trans., American Oil Co., 910 S. Michigan Ave., 431-5972; r. 908 Sterling Ave., Flossmoor, Ill., 798-6028.

HOERDT, August; Engr., '20; Semi-Retired; r. 2636 Blackhawk Rd., Wilmette.

HOERER. Lawrence L.; Ed., '54, M.A. Ed.; Principal, Elementary, Island Lake Grade School. Island Lake, Box 108 JA 6-7384; r. 219 W. Main. Wauconda. 526-6151.

HOERICH, Harold E.; C.C., '53. B.S. in Acct.; Chief Acct., Match Corporation of America, 3433 W. 48th Pl., VI 7-2244; r. 734 S. Stough, Hinsdale, FA 3-4295.

HOFER, A., Joseph; Com. (EB), '30, B.S.; Chgo. Athletic Assn., Lake Shore Club, Bob O'Link Golf Club; Sales. J. W. Clement Co., 100 S. Wacker Dr., 60606. 726-1575, r. 3645 N. Ashland Ave., 60613, BU 1-8882.

HOFF, John L.; Manchester Coll., '21. B.A., Grad. Ed., '24, M.A.; Phi Delta Kappa; Statistical Dept., Evaporated Milk Association, Trade Assn., 228 N. LaSalle, CE 6-9197: r. 14215 Eggleston Ave., Riverdale, VI 9-6615.

HOFFEN, Marvin J.; Evans Bus., '53, B.S.C.; Chicago Bus., '60, M.B.A.; Controller, Dominick's Finer Foods Inc., 1814 N. 15th Ave., Melrose Pk., MU 1-3950; r. 8645 N. Hamlin, Skokie, OR 4-5286.

HOFFER Russell B.; L.A., '39; Delta Upsilon; Area Sls. Mgr., Reuben H. Donnelly, Publish. 33 E. Congress Pkwy 5, WA 2-4860; r. 547 Deerfield, Deerfield, WI 5-0895.

HOFFMAN, Charles N.; C.C., '39; Warwick Mfg. Co., 7300 N. Leigh. 647-8200; r. 7000 South Shore 49, NI 7-6700.

HOFFMAN, David B.; Law, '42; Phi Delta Phi; Ptnr.. Defrees, Fiske, Thomson & Simmons. Attys. at Law. 105 S. LaSalle St., 3. Area Code 312, FR 2-4000; r. 1351 Shermer Ave., Northbrook, CR 2-0789.

HOFFMAN, George; C.C., '25; Alpha Kappa Psi; Office Mgr., Charge of Film Acct. Dept., Balaban & Katz Movies. 177 N. State 1, RA 6-5300; r. 6743 W. 31st, Berwyn. ST 8-2285.

HOFFMAN, Herbert A.; Law. '27, A.B., Lwyr., Hoffman Lawyers, 38 S. Dearborn, AN 3-6216; r. 1621 E. Hyde Park, HY 3-3222.

HOFFMAN, Hugh F.; Comm., '56; Invest. Trader, Eastman Dillon, Union Securities & Co., Invest. Securities, 135 S. LaSalle St., 782-0370; r. 6158 N. Meade Ave., 46, SP 4-6142.

HOFFMAN, James E.; E.C., '36; Pres., Roseman Mower Corp., Mfg., 2300 W. Lake, Glenview, 729-2300; r. 911 Drake, Glenview, PA 4-1628.

HOFFMAN, James E.; Engr., '47, B.S.E.; Tau Delta Phi; Exec. Pres., Clarin Mfrs. Co., Mfrs. Steel Folding Chairs, 4640 W. Harrison, CO 1-1901; r. 918 Timber Hill, Highland Pk., 432-9119.

HOFFMAN, Julius J.; Law. '15, LL.B., LL.D. '55, Honorary; Mace; United States District Judge, U.S. Court House 4, 431-9400; r. 179 E. Lake Shore Dr. 11, SU 7-5883.

HOFFMAN, Paul C. Jr.; Jour., '34, B.S.J.; Sigma Delta Chi; Dir. of Pub. Relations, Goodwill Industries of Chicago, 1500 W. Monroe 60607, SE 8-3860; r. 917 E. Evergreen, Wheaton, MO 8-3186.

HOFFMAN, Philip D.; N.U., '17, LL.B.; Lwyr., 11 S. LaSalle St. 3, CE 6-3545; r. 2970 Lake Shore Dr. 14, LA 5-7271.

HOFFMAN. Raphael; E.C., '33, B.S.; Phi Epsilon Pi; Pres., Major Foundry Co., Inc., Mfg. Gray Iron Castings, 9300 W. Belmont, Franklin Park, 678-3661; r. 1616 Sheridan, Wilmette, AL 6-0788.

HOFFMAN, Raymond C.; E.C.A., '30, G.U., '33, (Franklin & Marshall College '31, B.S., Lancaster, Penn.); Phi Beta Kappa, Sigma Xi; Sls. Rsrch., Welch Scientific, Lab. Equipt., 1300 N. Linder, Skokie, 267-5300; r. 2525 Greeley, Evanston, DA 8-3835.

HOFFMAN, Robert A.; L.A., '48; Sales Repr., American Hospital Supply Corp., Scientific Products Div., 1210 Leon Pl., Evanston, 676-4242; r. 1318 Dunton, Arlington Hts., 437-9327.

HOFFMAN, William A. Jr.; C.C., '55. U. Ill., '48, B.A.; Sls. Mgr., J. R. Short Milling Co., Food, 20 N. Wacker Dr. 6, FR 2-4483; r. 7533 Oglesby, RE 4-3338.

HOFFMAN, Elmer L.; Ph., '40, V.P., Magneco Electronics Inc., 206 Factory, Addison, KI 3-6660; r. 26 W. 300 Wiesbrook, Wheaton, MO 5-1737.

HOFFMANN, Glenn E.; Grad., Lib. Arts, '55, M.A.; Chrmn. Social Science, Maine Twp. High School West, 1755 Wolf Rd., Des Plaines, VA 7-6176; r. 154 Bradley Lane, Roselle TW 4-3615.

HOFFMAN, Malvin K.; E.C., '52, B.S. Personnel; Owner, Little Grill's, 3350 W. 47th, VI 7-8360; r. 3736 W. 65th Pl., RE 5-4113.

HOFFMAN, Raymond F.; Ed., '52, M.S. Principal, Reavis Elementary, 834 E. 50th St.; r. 7943 S. Trumbull Ave., 60652, GR 6-8532.

HOFFMAN, Reynard H.; E.C., '53, B.S.; CPA, Haskins & Sells, CPA's, Board of Trade, WA 2-7640; r. 3929 Washington St., Downers Grove, WO 8-5519.

HOFFMAN, William R.; Comm., '37, B.S. in Comm.; Alpha Kappa Psi; Sales Engr., Westinghouse Elec. Corp., 77 S. Broadway, Aurora, TW 7-4293; r. Box 798, Rt. 2, West Chicago, TR 9-5204.

HOFGREN, Robert A.; A., '59, G.B., '61, M.B.A.; r. 555 Ash St., Winnetka HI 6-0393.

HOFMAN, Ben; E.C., '52, Dipl.; Owner, Keeler-Lake Currency Exchange, 4158 W. Lake 24, VA 6-1809; r. 7212 S. Yates, FA 4-4295.

HOFMAN, Herbert H.; N.U., '42, B.M., '43, B.M.E.; Mfr. Rep., Wicks Pipe Organs, 3960 N. Elston, 327-1881; r. 4841 Waveland, AV 3-3331.

HOFMANN, John A.; Mus., '51, B.M.; Pi Kappa Lambda; Pres., Hofmann Music, Inc., 3901 W. Irving Park Rd., 18, IN 3-0100.

HOFMANN, Walter R.; T.U.C., '41, Ph.B.; Floor Asst. to Operating Superintendent, Sears Roebuck & Co., Retail Store, 5333 S. Laramie, 581-4000; r. 3807 N. Campbell, JU 8-4604.

HOFMEISTER, Maurice H.; Eng. (Tech.), '45, C.E.; Beta Theta Pi; Park Ridge C.C.; Pres., Hofmeister Co., Heating & Air Cond. Equipt., 711 Devon Ave., Park Ridge, TA-5-3195; r. 1486 Marcus Ct., Park Ridge, TA 3-7269.

HOFRICHTER, George C.; Ed., '48, M.A.; Teacher, District No. 107, Highland Park, Sheridan Road, Highland Park, ID 2-2930; r. 1990 Deerfield Road, Highland Park, ID 2-5806.

HOFSTETTER, Arthur J.; Lib. Arts. '50, B.S.; r. 2639 Lincolnwood Dr., Evanston, DA 8-6725.

HOGATE, Marion A.; Bradley, '35, B.S., Ed., '40, Master; Theta Kappa Nu; Chief Insp., Henry Valve Company, Mfr. of Refrig. Valves, Strainers, and Acces., 3215 North, Melrose Park, FI 4-1100; r. 517 S. Dunton, Arlington Heights, CL 3-0219.

HOGATE, William S.; J., '61, G.J., '62; In Service; r. 517 S. Dunton, Arlington Hts., CL 3-0219.

HOGLUND, Claus E.; Comm., '44. M.B.A.; Asst. Educational Dir., International Accountants Soc., Inc., 209 W. Jackson 60606, HA 7-5322; r. 642 Gray, Highland Park, ID 3-2091.

HOGREN, Charles V.; Law, '61, J.D.; Phi Alpha Delta; Swedish Club of Chicago, Lwyr., Campbell. Clithero, Fischer, Guy, Law Firm, 1 North LaSalle, CE 6-1736; r. 23 W. 135 Blackcherry Lane, Glen Ellyn, 469-0567.

HOGUE, Conard C.; Lewis Inst., '39, B.S., Ed., '42, M.A.; Phi Delta Kappa; Agent, Guardian Life Insurance Co., 1 N. LaSalle 2 354-8610; r. 919 Augusta, Oak Park, VI 8-1197.

HOHFELER. Richard A.; Engr., '50, B.S. - Ch.E.; Pi Kappa Alpha; Acct. Exec., R. A. Hohfeler; 885 A. Merchandise Mart, MI 2-6648; r. 5219 Sprucewood Dr., Wilmette, AL 1-8545.

HOHHOF, Erwin J.; Ed., Sc., '48, B.S.; Dir. of Food Resrch., Armour Grocery Products Company, Division of Armour Co., 801 Waukegan, LI 7-8770; r. 605 52nd, Western Springs, CH 6-4331.

HOIGARD, Andrew J.; U. Coll., '53, Ph.S.B.; Teacher, Manley School, 2935 W. Polk; r. 1146 Gunderson, Oak Park, VI 8-1013.

PETERSON COMPANY
WOODWORK

Chicago Phone
625-2910
Arlington Heights
437-1261
Area Code 312

P.O. BOX 338 ARLINGTON HEIGHTS, ILL.

Home Office — ROCKVILLE, MARYLAND — GArden 4-6800

HOKE, Herbert A.; L.S. & A., '41; President, Elaine Revell Inc., Office Serv. - Employ., 4832 N. Lincoln, LO 1-2696, 230 N. Michigan, ST 2-2325; r. 5345-B.N. Verginia, RA 8-9677.

HOKE, Richard E.; E. Comm., '39; B.S.; Phi Epsilon Pi; Ptnr., Mills & Hoke Company, CPA's, 7848 Lincoln Ave., Skokie, OR 5-5544; r. 8507 Central Park Ave., Skokie, OR 3-6352.

HOKER, John A.; Bus., '57, B.S.; Purchasing Agent, Morton Mfg. Co., 5125 Lake St., 60644, AU 7-1120; r. 8925 N. Meade, Morton Grove, 965-1372.

HOLAB, Sidney H.; Tech., '47, B.S.C.E.; Praetorians; Owner, Holab Plumbing & Heat. Co., 7763 N. Sheridan Rd., SH 3-1765; r. 7508 N. Eastlake Terr. 60626, BR 4-4044.

HOLABIRD, William S., III; '51; Theta Xi; Registered Reresentative, Thomson & McKinnon. Stock Brokers, 231 S. LaSalle St., 4, FI 6-2400; r. 1924 Ridge, Highland Park, 432-5789.

HOLBACH, Robert F.; C.C., '56, B.A.; Distributor, Chicago's American, Newspaper Delvry., 4210 W. Montrose 41, AU 3-4010; r. 4029 N. Springfield 18, IR 8-1507.

HOLBROOK, Daniel T.; A., '48, G., '49, B.S., M.A.; Teacher - French, Main Township High School, Potter & Dempster, Des Plaines; r. 2128 Maple Ave., Evanston, AL-1-4821.

HOLCOMB, Horace H., III; G.B., '59, M.B.A.; Ins. Brkr., Holcombe Jr. & Sons, 175 W. Jackson 4, HA 7-5523; r. 6 Sheffield Lane, Oak Brook, 654-0825.

HOLCOMB, Stuart K., Jr.; Ed., '60, B.S.; Phi Delta Theta; Deru; Sales Mgr. Midwest Area, American Hospital Supply Corporation, 2020 Ridge Ave., Evanston, Ill., UN 4-6050; r. 1322 Elmwood Ave., Evanston, Ill., 328-4475.

HOLDEN, John G.; N.U., U. Bus., '51; Beta Theta Pi; Pres., The J.G. Holden Insurance, 120 W. Madison St., Chicago, Ill., 60602, FR 2-7919; r. 2007 Central St., Evanston, DA 8-0843.

HOLDREGE, Charles B.; E.C., '50, B.S.; Sls., International Paper Co., 400 W. Madison, RA 6-1281; r. 673 N. Park Blvd., Glen Ellyn, 469-8546.

HOLEC, Mal R.; C.C., '62. B.S.; Alpha Kappa Psi; Acct., Brunswick, 623 S. Wabash, 939-5688; r. 408 Colfax, Clarendon Hills, 323-6720.

HOLEM, Donald F.; Comm., '52, B.S.B.A.; Delta Sigma Pi; Field Aud., Federal Milk Market Adminstrator, 72 W. Adams 60603, AN 3-4402; r. 42 E. Cedar St. 60611, DE 7-9652.

HOLL, Richard C.; Ed., '58, B.S.; Cust. Serv., Wells Lamont Corp., Glove Mfr., 6640 W. Touhy, Niles, 763-1100; r. 123 Washington, Glenview, 724-5268.

HOLLAND, Arthur G.; Ed., '52, B.S.; Metropolitan Phys. Ed. Sec., YMCA of Metropolitan Chicago, 19 S. LaSalle, CE 6-6787; r. 241 S. Des Plaines, Forest Park, FO 6-1157.

HOLLAND, Kirk D. Jr.; Univ. of Mich., '32, A.B., N.U. Law, '35, J.D.; Phi Delta Phi, Alpha Delta Phi; Acct. Exec., Reincke, Meyer & Finn. Adv., 520 N. Michigan, WH-4-7440; r. 551 Jackson, River Forest, FO 9-9399.

HOLLAND, William B.; Comm., '49, B.S.; Div. Sls. Mgr., Supreme Bakers, Division of United Biscuit Company of America, 2407 W. North Ave., Melrose Park, ES 9-1525; r. 266 Pleasant Hill Blvd., Palatine, FL 9-0817.

HOLLANDER, George M.; Comm., '55, B.S. in Bus. Adm., Law, '58, J.D.; Phi Alpha Delta; Gen. Atty., Chicago & North Western Ry. Co., 400 W. Madison 6, 332-2121; r. 7348 Crain, Niles 48, 966-6422.

HOLLANDER, Joseph A. Jr.; L.A., '42, B.S.; Sls. Mgr., Hollander Storage & Moving Co., Storage & Moving Co., 2418 N. Milwaukee, HU 6-1027; r. 6824 N. Wildwood 46, RO 3-1352.

HOLLANDER, Richard A.; E.C., '47, B.S.; Alpha Delta Phi; Slsman., Hollander Storage & Moving Co., Storing & Moving, 1801 Pratt Blvd., NA 5-0860; r. 1233 Long Valley Rd., Glenview, PA 4-8321.

HOLLATZ, Edwin A.; Grad. Sp., '55, A.M.; Asst. Prof. of Speech & Dir. of Forensics, Wheaton College, Plumb Studios, Wheaton 60187, MO 8-3200; r. 905 Michigan, Wheaton. MO 8-2008.

HOLLEB, Charles; A., '41, B.S.; Tau Delta Phi; Ins. Brkr., Charles Holleb, Ins., 135 S. LaSalle, CE 6-5313; r. 675 Sycamore Ln., Glencoe, VE 5-3549.

HOLLEB, Leonard; E., '37. B.S.; Tau Delta Phi; Self-Emp., Ins. Brkr., 29 S. LaSalle 3, r. 4250 Marine Dr., AM 2-3823.

HOLLEB, Seymour; L.A., '31; Tau Delta Phi; Sec. & Gen. Mgr., Holleb & Company, Whlsle. Grocers, 3225 S. Western 8, FR 6-3000; r. 5850 Kenmore 40. SU 4-4067.

HOLLENSTEINER, James A.; C.C., '55, M.B.A.; Asst. V.P., United States Savings & Loan League, Trade Assn., 221 N. LaSalle 1, CE 6-2234; r. 117 S. Albert, Mt. Prospect, CL 9-2881.

HOLLINGER, Thomas G.; Bus. '65; Theta Delta Chi; Prod. Control, Windsor Electronics Inc., Glasswrk. 999 N. Malin St., Glen Ellyn, HO 9-8211; r. 646 Kenilworth, Glen Ellyn, HO 9-2150.

HOLLINSHEAD, Reuben H.; Comm., '24; Retired; r. 427 St. Charles St., Elgin, Ill., SH 2-1882.

HOLLMAN, Michael S.; Bus. Adm., '63, B.S., N.U., '65, M.B.A.; Student; r. 4800 Chicago Beach Dr. 60600, 536-5320.

HOLLMEIER, Ronald J.; Tech., '60, B.S.M.E.; Triangle; Engr., Pioneer Service & Engineering Co., Consult. Engrs., 400 W. Madison 4 CE 6-7272; r. 226 N. Van Ban, Batavia, 879-1133.

HOLLOPETER, William D.; Medill-Journalism, '48, B.S.; Pi Kappa Alpha; Mdw. Sls Mgr., Spencer Packaging - Spencer Chemical Div. - Gulf Oil Corp., 6625 W. Diversey Ave., 35, NA 7-4600; r. 507 N. Lombard, Lombard. MA 7-3727.

HOLLOWAY, Maurice J.; C.C., '56, B.S.; Credit Mgr., Anderson Co., Gary, Ind.. SO 8-0853; r. 916 Waverly Rd., Glen Ellyn, HO 9-1133.

HOLLOWAY, William W.; C.C., '43, B.S.; Delta Sigma Pi, Phi Gamma Delta; Mgr. Cost Acct., Inland Steel Company, 30 W. Monroe, FI 6-0300; r. 1039 Rolling Pk, Lisle, WO 8-8303.

HOLLOWICK, Barney L. Law, '19, LL.B.; Lwyr.; r. 134 S. LaSalle St. 60603, ST 2-4334. r. 910 Lake Shore Drive MO 4-1498.

HOLLWEG, William H.; E.C., '29. B.S.; Phi Kappa Sigma; Treas., Peoples Gas Light & Coke Co., 122 S. Michigan, 431-4100; r. 1304 Trapp Lane, Winnetka, HI 6-3247.

HOLLYWOOD, Thomas C.; N.U. Schl. of Law, '13, B. of Law; Self-Emp., 11 S. LaSalle St., CE 6-0330; r. 6711 N. Greenview 3, SH-3-4122.

HOLM, Alvin H.; Comm., '25, C.P.A.; Delta Sigma Pi, Ben Hur Lodge AF & AM; Prac. Acct. C.P.A.; r. 918 N. Kenilworth, Oak Park, EU 3-2419.

HOLM. Donald G.; C.C., '49, B.S.,B.A.; Asst. Superintendent, Manager, Treasurer, Auditing Oper. Dept., Peoples Gas Light & Coke Co., 122 S. Michigan, 3, 431-3804 x. 4572; r. 102 N. Evensta, Arlington Hts., CL 5-7471.

HOLM, LeRoy W.; Engineering, '45, B.S., Ch.E.; Research Section Supervisor, The Pure Oil Co., Research Center, Crystal Lake, 459-1600; r. 183 Hickory Dr., Crystal Lake, 459-0513.

HOLM, Phillip H.; Law, '54. LL.B.; Associate, Chapman and Cutler, Attorney at Law, 111 W. Monroe, RA 6-6130; r. 678 Forest, Glen Ellyn, HO 9-7568.

HOLMAN, Bartlett T.; L.A., '25, Manager Plantations, International Harvester Co., 180 N. Michigan, 1, AN 3-4200 x. 8403; r. 650 Onwentsia, Highland Park, ID 2-8865.

HOLMAN, Ellis A.; E.C., '48, B.S.; Pricing Division, R. R. Donnelley & Sons, 2223 S. Parkway, 431-8310; r. 217 Eastern, Clarenden Hills, FA 3-3184.

HOLMBERG, E. W.; Com., '36; Owner, Worth Hardware, 7103 W. 111th St., Worth, GI 8-1700; r. 7130 W. 111th St., Worth, GI 8-1700.

HOLMBERG, Edward R. Jr.; L., '49, J.D.; Phi Alpha Delta; Partner, Hall, Meyer, Van Dewsen, Holmberg & Snook, Lawyers, 25 N. County, Waukegan, CH 4-0600; r. 225 Douglas, Waukegan, DE 6-5455.

HOLMBERG, Richard L.; Business, '64, B.S.; Sigma Alpha Epsilon; Marketing Trainee, Humble Oil & Refining Co., 4533 W. Roosevelt Road, CR 7-1600; r. 420 Beach, La Grange Park, 352-1979.

HOLMES, Arthur F.; Graduate School, '57, Ph.D.; Professor of Philosophy, Wheaton College, Wheaton; r. 1322 N. Irving Ave., Wheaton, MO 8-5750.

HOLMES, David S.; Graduate, '64, M.A.; Graduate Student, Northwestern U. Evanston, UN 9-2953; r. 1940 Sherman, Evanston, UN 9-2353.

HOLMES, Franklin H.; A, '23; Retired; r. 960 Vernon, Glencoe.

HOLMES, James W. Speech, '50; President, James W. Holmes, Adv.. Adv. Agencies and Counselors, 8145 Keystone, Skokie, OR 5-1888; r. Same.

HOLMES, Orville H.; L.A., '15, B.S.; Phi Gamma Delta; Secy.-Treas., Richard Pick & Heller Co., Jobbers of Upholstery Fabrics, 345 W. Chicago, 10, DE 7-6816; r. 316 Wesley, Evanston, UN 4-5358.

HOLMES, Roy A.; L.A., '18, B.S.; Delta Upsilon, Alpha Chi Sigma, Phi Beta Kappa; Retired; r. 2621 Central, Evanston, DA 8-6936.

HOLMGREN, Robert B.; L.A., '42, B.A.; (Chgo.-Kent. Coll. Law; Phi Delta Phi; V.P., Editor. Bus. Magazine, 185 N. Wabash, 1, FI 6-1440; r. 449 Sunset, Winnetka, HI 6-6160.

HOLMQUIST, William A.; N.U., '47, B.S., N.U., Law, '50, J.D.; Lambda Chi Alpha, Phi Alpha Delta, Elks; Partner, Snyder, Clarke, Dalziel, Holmquist & Johnson, Attys.-at-Law, 301 Washington, MA 3-0120; r. 428 Lorraine, Waukegan, ON 2-6456.

HOLSINGER, Chester W.; E.C., '50, B.S.,B.A.; Phi Kappa Psi; Chicago Representative, Desaulniers & Co.. Printing, 20 N. Wacker, ST 2-0697; r. 514 William Court, River Forest, FO 9-7644.

HOISTROM, William L.; Engrg., '57, B.S.; Engr. Supr., Capterpillar Tractor, Joliet, Ill., SA 3-0671; r. 221 Wheeler, Joliet, SA 6-2820.

HOLT, Barry H.; Law, '63, J.D.; Atty., 111 W. Washington, FI 6-3161; r. 6801 North Ridge, AM 2-8953.

HOLT, W. Kermit; Jour., '39, M.S. In J.; Sigma Delta Chi; Travel Editor, The Chicago Tribune, Tribune Sq., Chicago 11, 222-3588; r. 227 Parkvie wRd., Glenview, Ill., PA 4-0862.

HOLTZ, Arthur L.; Business, '64. M.B.A.; Alpha Kappa Psi; Foreign Dept.-Market Coordinator-West Indies, Swift & Co., 115 W. Jackson. 4, 431-2297; r. 9313 S. Massasoit, Oak Lawn, GA 3-2811.

HOLTZ, Roth B.; ED, '49, B.S., '49, GED., '56, M.A.; Evanston, Y.M.C.A., 1000 Grove St.. Evanston, GR 5-7400; r. 2105 Pioneer, 11, Evanston, DA 8-0365.

HOLTZ, William E.; L.A., '64, N. Pk. Coll., '64, B.A.; Food Technologist, Ouaker Oakts Co., Barrington, DO 1-1980; r. 1321 S. Grove, Park Ridge, TA 5-5498.

HOLZ, Kenneth H.; Northwestern L, '62; Phi Alpha Delta; Morton H. Meyers, 221 N. LaSalle, Suite 426, 346-7520; r. 3111 N. Racine Ave., 60613, HI 6-7520.

HOLZBACH, Glenn; E.C., '48, B.S.; Beta Theta Pi; Pres., Blazer Industries Inc., Corregated Inner Packing, 2512 W. 21st., 8, 247-6969; r. 353 Jeffery, Northfield, HI 6-3910.

HOLZBERGER, William G.; Liberal Arts, '60, Ph.B.; English Teacher HS., Board of Education of the City of Chicago, 278-4242, Tuley High School, 1313 North Claremont, Chicago; r. 3116 W. Ohio St., Chgo., KE 3-7757.

HOLZHACKER, Edwin A.; Northwestern, '58, Ph.B.; Sales Promotion, The Quaker Oats Company, Merchandise Mart, JU 3-1430; r. 3120 W. 100th Pl., Evergreen Park, GA 5-5892.

HOLZMAN, Samuel; Law, '31, B.S.L. & J.D.; Nu Epsilon Rho; Retired; r. 6165 N. Winthrop Av., SH 3-8900.

HOLZRICHTER, Edward J.; Lib. Arts, '58, B.A.; Evans Scholar, Research Chemist, Paint Research Associates Inc., Chemists Analytical & Consulting, 1724 W. 75th Place, 29, HU 3-7664; r. 6149 S. Mason, 767-4130.

HOMAN, Joseph; Law, '20, LL.B.; Phi Alpha; Self Oil-Investments, Joseph Homan, 228 N. LaSalle St., CE 6-4970; r. 1550 N. Lake Shore Dr., 10, DE 7-1277.

HOMCO, James E.; N.U., J, '48, Delta UPsilon; Senior Analyst, American Oil, 910 S. Michigan, 431-5232; r. 2034 Stanton Ave., Whiting Ind., 659-3311.

HOMER, Jack H.; G.J., '59, B.S., '60, MS.J.; Assoc. Editor, Irving Cloud Publishing Co. Inc., 7300 Cicero, OR 4-7300; r. 1121 Leonard Pl., Evanston, 475-5167.

HOMER, James T.; L.A., '51, C.E., '51; B.S.; Asst. Buyer of Furniture, Montgomery Ward, 619 W. Chicago Ave., Chicago. 467-2735; r. 139 Golf Terr., Arlington Heights, HE 7-3296.

HOMER, Jerome B.; L.A., '46; Phi Epsilon Pi; Pres., Stevens Bedding Co.; Retail Furn., 4611 W. Madison, CO 1-0021; r. 7350 N. Karlov, Lincolnwood, OR 4-2854.

HOMER, Paul, U. Chgo., '48, B.A., N.U., '51. J.D.; Order of COILF (Law Soc. CB.) Ptnr., Koven, Koven, Salzman & Homer, Law Firm. 1 N. LaSalle, 2, 346-8500; r. 1193 Terrace St., Glencoe, VE 5-2665.

HOMER, Richard S.; Law, '58, J.D.; Phi Alpha Delta; Assoc., Foss Schuman & Drake, 11 S. LaSalle, ST 2-2610; r. 416 Locust Rd., Wilmette, 256-2358.

HOMOLA, Robert J.; C.B., '64, B.B.A.; Senior Engineer, Western Electric Co., Merchandise Mart, 54, 222-5683; r. 116 Arthur Ave., Clarendon Hills, 60514, FA 3-9258.

HONEYCUTT, Harry M.; E.C., '41, B.S. in Com.; Sigma Alpha Epsilon, Beta Alpha Psi; Owner, Honeycutt & Associates, Consulting Packaging Engineers, Mobile Phone QA 2-8364, 81 Brinker, Barrington, DU 1-1645, DU 1-1935; r. Same.

HONNET, Morris I.; C.C., '41, Diploma; Partner, Maxwell, Abbell & Co., C.P.A.'s, 59 E. Van Buren, HA 7-4293; r. 7335 N. Kenneth, Lincolnwood, OR 5-5858 .

HOOGHEEM, LaVerne; Music, '61, M.M.; Ph Mu Alpha; Band and Orchestra Director. Fairview Schools, Grade and Jr. High,

POOL TABLES: 16 Different Models. Priced $68.50 to $1,260. All tables delivered, leveled and set-up. All models in stock. Largest selection of jointed or personalized cues in Chicago to choose from. **Budget terms easily arranged.** Complete Sales and Service. Daily 9 to 6. Mon. to 8 P.M. Sat. and Sun. to 3 P.M.

Hanson Billiard Supply Co.
147 E. 107th St., Chicago
Phone 468-1100
Phone or stop in for FREE Catalog on all tables

Dist. 72, Skokie, 7040 Laramie, Skokie, OR 7-3434; r. 1100 Springfield Ave., Deerfield, 945-3037.

HOOKER, James H.; L.A., '64, Monmouth, '65; Sigma Nu; r. 2133 Greenwood Avenue, Wilmette, AL 1-2286.

HOOKER, Larry L.; G.B., '61; In The Service, r. 4958 N. Karlov Ave., 30, PE 6-5048.

HOOKOM, John E.; Business (Graduate), '52, M.B.A.; Lambda Chi Alpha; Blue Key, Senior Methods Analyst, Allstate Insurance Co., 7447 Skokie Blvd, Skokie, Ill., OR 5-2200 x. 292; r. 641 S. Beverly Lane, Arlington Hts., Ill., 392-3758.

HOOKER, Philip O'D.; L.A., '31, B.S.; Sales Rep., McQuay & Co.; Refrig. Components, 3950 Main St., Skokie, OR 5-4000; r. 840 Heather Lane, Winnetka, AL 1-2286.

HOOPE, George F.; C.C., '32; Delta Mu Delta; Acct. Exec., President-Vice, Moore, Case, Lyman, & Hubbard, Ins., 175 W. Jackson, WA 2-04000; r. 202 McArthur Dr., Mt. Prospect, CL 9-1852.

HOOPER, John D.; T.I., '51; Kappa Sigma; Consulting Eng., 226 Park Lane, Lake Bluff, 234-9269; r. Same.

HOOPER, Louis T.; Ten., '54, B.S.C.E.; Kappa Sigma; Soil-Test, Tech. Director, Eng., 2205 Lee, Evanston, x. 321-869-550; r. 124 W. Adams, Villa Park, TE 4-5139.

HOOSIN, Herbert E.; L.A., '42; Tau Delta Phi; Slsmn., Capital Wine & iLquor Co., 2440 W. 34th St., CL 4-9700; r. 5627 N. Christiana, IN 3-5196.

HOOSLINE, Leo F.; Education, '49, M.A.; Classroom Teacher, Counseler. Niles Township High School, Skokie, YO 6-3800; r. 8212 N. Osceola, Niles, YO 7-7089.

HOOTMAN, Robert C.; L.A., '48, B.S.; Phi Gamma Delta; Chemist, American Can Co., 11th & St. Charles Rd., Maywood, MU 1-1400; r. 409 Lathrop, River Forest, 369-6668.

HOOVER, Blaine; Engineering, '39, B.S.; Division Plant Manager, Illinois Bell Telephone Co., 5643 N. Broadway, LO 1-9960; r. 1250 Ridge Rd., Northbrook, CR 2-2057.

HOOVER, Bruce; E.C.C., Lib. Arts, '45, '51, B.S.; Chicago Athletic Club, Partner, — Co., C.P.A.'s, 111 W. Monroe, FI 6-7200; r. 1026 Blackthorn Lane, Northbrook, CR 2-4074.

HOOVER, Harwood; Liberal Arts, '42, B.S.; Delta Phi Epsilon; Regional Representative, U.S. Dept. of Health Education and Welfare, 433 W. Van Buren, 828-5263; r. 462 Knollwood Dr., Barrington, Timber Lakes Estates. JA 6-7567.

HOOVER, Keith K.; Grad.-Psychology, '55, Ph.D; Coordinator, Motivation Unit, V. A. Hospital , Downey, Ill.. ON 2-1900; r. 1 S. 224 Rochdale, Lombard, MA 7-6379.

HOOVER, W. Carl; T.I., '49, Grad. Bus., '64, B.S.M.E., M.B.A.; Marketing Assistant to Vice Pres., Vapor Corp. Industrial Division. 6420 W. Howard 48, NE 1-9200; r. 5447 Warren, Morton Grove, YO 6-7836.

HOPFER, Richard A.; Bus., EB., '61, B.S., B.A.; Data Processing, McDonald's System Inc., 221 N. LaSalle. FI 6-6750; r. 905 Cedar Lane, Northbrook, 272-3777.

HOPKINS, Eugene; Mu., '57; Teacher, Lincoln School & Cicero Board of Directors, 6223 N. Kenmore,Cicero. 40, PL 2-7668.

HOPKINS, Hugh A.; Grad. Business, '64, M.B.A.; Engineer, Hopkins Illinois Elevator Company, Inc., 2335 S. Indiana Ave., Chgo., 16, CA 5-4744; r. 7427 S. Shore Drive, 49, 731-7533, 16, CA 5-4744; r. 7427 S. Shore Drive.

HOPKINS, John P.; L.A., '23, B.S.; Lambda Chi Alpha; Salesman, Oxygen Equipment & Service Co., 8335 S. Halsted, HU 3-3800; r. 9340 S. 50th, Oaklawn, GA 2-0054.

HOPKINS, Walter A.; A. '38; (DePauw U., '41, B.A.); Sigma Nu; Public Relations, Mgr., International Harvester Co., West Pullman Works, 1015 W. 120th, 43, CO 4-4300; r. 2300 W. 120 Pl., Blue Island FU 5-7673.

HOPP. Frank W.; EB., '52; Special Agent, Northwestern Mutual Life Ins. Co., 72 N. Alfred Elgin, SH 1-4381; r. 579 N. Clifton, Elgin, SH 2-4811.

HOPP, John F.; Grad., T.I., '44, B.S.-M.E.; '48, M.S.; Tau Beta Pi, Pi Tau Sigma; Development Engrg. Dept., Union Special Machine Co., Mfr. Industrial Sewing Equpmt., 400 N. Franklin, SU 7-6920; r. 2333 Oak St., Northbrook, CR 2-0921.

HOPPE, Henry F.; Grad. Ed., '53, M.A.; Phi Delta Kappa, Chmn. Area Committee, Program Host for Ed., Program Mid T.V. Chan. 5, Chicago T.V., Asst. Supt., Cook County Supt. of Schls., Office, 1 N. Wacker Dr., 321-5500; r. 12631 Elm, Blue Island, FU 8-2563.

HOPPE, John G., Jr.; Commerce, '58, B.S.; Sigma Nu, Gamma Beta Sigma; Real Estate Investment Analyst and Appraiser, Larsen-Hoppe Real Estate, Inc., 711 N. Harlem Ave., Oak Park, MA 6-0022; r. 936 Chicago Ave., Oak Park, 383-4577.

HOPPENSTEADT, Robert W.; C.C., '57, B.S., B.A.; Cuneo Press Auditor, Printing Rotograywre, 2242 S. Grove, VI 2-2100; r. 5940 W. Berenice Ave.. 34, AV 2-0632.

HOBOK, James A.; Grad., '63, M.S.; Assist. Metallurgist, Argonne National Laboratory, 9700 S. Cass Ave., Argonne, 739-7711; r. 232 Edgeware Road, Elk Grove Village, HE 7-1173.

HORAN, Lawrence J.; C.C., '22; Asst. Secy., The Wabash Screen Door Co., 383 E. 16th St., Chicago Hts., SK 4-1434; r. 818 James Ct., Wheaton, 668-1553.

HORBACZ, Stanley T.; Com., '54, Diploma; Adm. Mgr. Transp. & Dist. Div., Armour & Co., P.O. Box 9222, Chicago 90, WH 3-3100 x. 888; r. 1846 N. 73 Ave., Elmwood Park, GL 6-7645.

HORKY, Rudolph Jr.; Bus., '61, B.S.; Coordinator of West Coast Traffic, United States Steel, 3426 E. 89th, 768-4000 x. 8388; r. 1219 Hunter, Wilmette. AL 1-8118.

HORN, Oscar B.; School of Business. '62, 60 Hours Diploma; Transportation Specialist, Kraft Foods Co. Div. of Natl. Dairy Corp., Food Producets Mfrs., 222-4600; r. 4980 Marine Drive, UP 8-5643.

HORN, Richard S.; Com. (Chgo.), '49, B.S.; Prod. Mgr., Ferguson Lander Box Co., 740 Prairie, Aurora, BI 2-2578; r. 542 Sencca Dr., Aurora. 892-3476.

HORN. Stanley Jay; Law, L., '62, J.D.; Phi Delta Phi; Self-Employed, 100 N. LaSalle, 332-0856; r. 6250 N. Francisco Ave., 60645, 262-0288.

HORN, Richard W.; E.C., '52; In Service; r. 4446 Maypole Ave., 60624, CO 1-8972.

HORNBERGER, Walter C.; G. Ed., '62, M.A.: Sch. Adm.; Purdue, '59 B.S.; Dean of Students, Libertyville H. S., Libertyville High School, EM 2-3375; r. 437 McKinley, Libertyville, 362-7879.

HORNE, John A.; Grad., '31, M.A.,; Pres., Guennsey Dell Confectionery Co.. Inc., Mfg. of Ice Cream Flavorings, 6819 N. Clark 26, BR 4-6659; r. 1031 Ridge, Evanston, DA 8-5593.

READY FOR THAT JOB CHANGE NOW?
ENGINEERING AGENCY
CHICAGO, ILLINOIS
Service Second to None
In The Employment Field
Since 1893
140 S. Dearborn St.
PHONE 346-8400

HORNTHAL, William J.; Liberal Arts, '45, B.S.; Sales Marketing Exec. of Chicago, National Sales Executives, M & M Club, Regional Sales Manager, Continental Coffee Co., (Importers & Roasters); r. 3940 Loyola Ave., Lincolnwood, OR 3-0747.

HORSCHKE, Walter G.; Ed., 37, B.S., M.A.; Secretary, & Treasurer, U.S. Adhesives Co., Ind. Glues, Pastes, Resins, 1735 W. Carroll, 12, TA 9-7438; r. 6878 N. Wildwood, RO 3-4517.

HORST, David M.; Liberal Arts, '56, B.A.; Shell Club, Dip & Strike Club, President, Coring, Inc., Concrete Drilling Contractor, 4527 N. Ravenswood 40, LO 1-8586; r. 1705 S. Grace Ave., Park Ridge, 823-7325.

HORTON, Charles C.; Northwestern, M.D.; President, Horton Publishing Co., 317 Howard St., Evanston, UN 9-9424; r. 1503 Seward St., Evanston, GR 5-3980.

HORTON, Harold H.; Business, '60, B.S., B.A.; Owner, Chicago Aluminum Castings Co., 2647 W. Ogden, 8, RO 2-3009; r. 5335 S. Brainard, LaGrange, FL 4-0825.

HORVITZ, Oscar; C.C.. '46, Dipl.; Delta Mu Delta; Treasurer, Spector Freight System, Inc., CE 6-7220, Motor Freight Carrier (Class I), 205 W. Wacker, CE 6-7220; r. 4534 Brummel, Skokie, OR 3-3071.

HORWATH, Joseph L., Jr.; E.C., '37; Ptnr., Horwath Restaurant, 1850 N. Harlem, Elmwood Pk., GL 3-0413; r. 3300 N. Newland, 60634, MU 5-0252.

HORWICH, Herbert F.; C.C., '50, B.S., '52, M.S.; Beta Gamma Sigma, Delta Mu Delta; Partner, Security Supervisors, 135 S. La Salle, FR 2-4456; r. 1050 Columbia, BR 4-2562.

HORWICH, Julian S.; Tech., '64 B.S., E.E.; Praetorians, Trainee-Systems Representative, Radio Corporation of America Electronic Data Processing, 110 N. Wacker, ST 2-0700; r. 1514 South Blvd., Evanston, UN 4-8777.

Coring Inc.

3101 N. Lowell

CHICAGO, ILL. 60641

282-2789

CONTRACT CONCRETE

CORE DRILLING

for

CONTRACTORS & INDUSTRY

DAVE HORST

HORWICH, Walter M.; E.C., '48, B.S.; Exec., The Iroquois Co., Com'l Financing, 176 W. Adams, 3, CE 6-7069; r. 811 Franklin, River Forest, FO 9-7572.

HORWITZ, Donald P.; Business, '57, B.S.; Phi Epsilon Pi, Columbia Yacht Club, Briarwood Country Club, Yale Club; Atty., Gottlieb & Schwartz, 111 W. Jackson, HA 7-9250; r. 5815 Sheridan Road, 784-7163.

HORWITZ, Joe F.; Commerce, '34. Diploma; President, Red Seal Homes Inc., 456 Frontage Road, Northfield, SH 3-1352; r. 357 Marshman Ave., Highland Pk., ID 2-3142.

HORWITZ. William; E.C., '44; Owner, The 48 Shoppe-(Delctsn), 8255 Skokie, Skokie, 679-2100; r. 5651 N. Bernard, CO 7-3676.

HOSHELL, Robert J.; C. '49, B.S., Bus. Ad.; Ex. Vice Pres., Lincoln Square Savings & Loan Assn., 4725 N. Western, RA 8-3400; r. 712 S. Greenwood, Pk. Ridge, TA 5-5223.

HOSHIZAKI, George; Com., '54; Bookkeeper, Halo Lighting, Mgr. of Recess Lighting Fixtures, 9301 W. Bryn Mawr, 678-4750; r. 5035 N. California (Rosemont), 25, SU 4-5838.

HOSIER, Jerry D.; Tech, '63, B.S., E.E.; Phi Kappa Psi; Patent Law Dept., Zenith Radio Corp., 6001 Dickens Ave.. 745-5148; r. 1028 N. Austin, Oak Park, 383-3398.

HOSKINS, Conde R., Jr.; GS., '52, M.A.; Teacher Navy Pier, U. of Illinois, Navy pier, Undergraduate Div., U. of Ill.. 663-2021; r. 3101 S. Wabash, 16 CA 5-5326.

HOSKINS, Richard C.; E.C., '42, B.S., Com.; Sigma Alpha Epsilon, Caa, Suithoid; Butterfield C.C., Kiwanis, Pres.; Pres. Thos. L. Hoskins Chev. Co., Automobile, 2015 Irving Pk., DI 8-6700; r. 220 N. Church Road, Bensenville, PO 6-0839.

HOSKINS, Robert L.; Engr. & Bus., '49; Self-Employed, Robert L. Hoskins, Convention Reporting, 1206 Isabella St., Wilmette, AL 1-3444; r. Same.

HOSKINS, Richard C.; Com., '42, B.S.; S.A.E.; CAA, Butterfield C.C., Svithoid, Kiwanis; Pres., Thos. T. Hoskins Chevrolet, Inc. & Hoskins Motor Lease Corp., 2015 Irving Park Rd., Chicago 18, DI 8-0700; r. 220 N. Church Rd., Bensenville, Ill., PO 6-0839.

HOSTICKA, Allen F.; Bus.. '66, B.A.; Ass't. Pres., Skill Corp., 5033 Elston, AU 6-2000 x. 307; r. 4012 Gremley Terrace, Schiller Park, 678-5855.

HOSTY, John R.; Grad. Bus., '60, M.B.A.; Office Mgr., Sincere & Co., Stock & Grain Brokerage, 208 S. LaSalle St. 4, ST 2-2400; r. 647 N. Euclid, Oak Park, VI 8-2534.

HOTH, Harvey R.; Ed., '56, B.S.; Re-Insurance Broke, ReInsurance Agency, Bd. of Trade Bldg. (Rm. 1776), WA 2-7515; r. 1305 E. Kensington Ave., Arlington Hts., 392-4752.

HOTH, Robert E.; Adv., '51; Special Agent, Motor Vehicle Casualty Co., 209 N. York, Elmhurst, TE 2-7700; r. 117 E. Colefax, Palatine, 358-6655.

HOTO, Joseph J.; L., '48, LL.B.; Sr. Atty., Claim Mgr., Commercial Ins. Co.; Insur.: 175 W. Jackson, WA 2-4540; r. 8650 Grosse Point Rd., Skokie, YO 6-6418.

HOTT, Gordon E.; Commerce, '49, B.S.; Delta Mu Delta; Principal, A. T. Kearney & Co., Management Consultants, 135 S. LaSalle, 3, ST 2-2868; r. 1051 Warrington Road, Deerfield, WI 5-4519.

HOTTE, Robert W.; Bus., Evanston, '53, B.S., Law, '58, J.D.; Kappa Sigma, Phi Delta Phi; Partner, Erlenborn, Bauer & Hotte, Lawyers, 110 Schiller St., Elmhurst, TE 4-3960. r. 202 S. Prospect St., Wheaton, MO-5-1047.

HOTZE, Fred W.; L.A. (Evening) '57, Cert.; Foreman, Chicago Screw Co., Screw Machine Products, 2701 Washington, Bellwood. LI 4-3500. r. 10726 Canterbury, Westchester, 562-2051.

HOUDA, James C. Jr.; Lib. Arts, '62, B.Ph. Math.; Alpha Sigma Lambda; Sr. Engr., Western Electric Co., Hawthorne Station, 60623, 494-3542 x. 3543; r. 600 Wilson St., Downers Grove, WO 8-8621.

HOUDREAU, Richard A.; L.A., '54, B.S., U. of Chgo., '62, M.B.A.; Ass't Supvsr., Con-

tinental Casualty, 75 E. Jackson 4, 822-5552. r. 2210 Orchard, Pk. Forest, 818-1585.

HOUGH, George C.; E.C., '55, B.S.B.A.; Evans Scholar; Buyer-Handbags, Hosiery, Marshall Field and Co., 111 No. State 90, ST 1-1000. r. 5644 No. Miltmore 46, NE 1-5086.

HOUGHTELING John W.; Bus., '60, B.S.; Assist, Cashier, Park National Bank of Chicago, 2958 N. Milwaukee, EV 4-3400. r. 8129 Blackstone 60619, 734-0673.

HOUK, C. Martin; Jour., '61, B.S.J., '62, M.S.J.; Sigma Delta Chi, (Honorary Jour. Society); Copy Editor, The Chicago Daily News, 401 N. Wabash 60611, 321-2827. r. 15815 Lexington Ave., Harvey 60426, 333-0431.

HOUK, Richard J.; G. Geog., '50, Ph.D.; Prof. University, 25 E. Jackson Blvd. 4, WE 9- and Chrmn. in Dept. of Geog., De Paul 3525; r. 2533 Hartrey Ave, Evanston, 869-5177.

HOULIHAN, William J.; Comm., '56, Dipl.; Jr. Cham. of Comm., Ill Soc. of C.P.A.'s; Compt., Equipto Div. of Aurora Equipment Co., 225 S. Highland Ave, Aurora, Ill., TW 6-4641; r. 1731 Chesterfield Ave., Glen Ellyn Ill., MO 8-8746.

HOUSER, Gordon S.; Grad. Comm., '54, M.B.A.; Anaylst, Blyth & Co., Inc., 135 S. LaSalle St. 3, 726-7260; r. 551 Keystone, River Forest, FO 9-9297.

HOUSER, Thomas, J.; Law, '59, J.D.; Comm. Atty., Chicago, Burlington & Quincy Railroad Company, 547 W. Jackson Blvd. 6, WA 2-2345; r. 219 N. Hickory, 253-0685.

HOUSTON, Bruce A.; Sp., '59, B.S.; Theta Chi; Acct. Exec., Robert E. Eastman & Co. Inc., 333 N. Michigan, FI 6-7640; r. 93 Salem Lane, Evanston 60203, 674-7266.

HOUTZ, Kenneth E.; Tech., '59, B.S. M.E.; Pi Tau Sigma; Proj. Engr., Frank G. Hough Co., Libertyville, Ill., EM 2-4000 (Chgo. No. AM 2-4000 Ext. 371); r. 101 Big Oaks Road, Streamwood, Ill., 289-3981.

HOVE, George A.; G.Mu., '57, M.M.; Band Teacher, Larsen Junior High School, Elgin; r. 322 Orange, Elgin, SH 2-6362.

HOWARD, A. Carter Jr.; Law, '61, J.D.; Phi Delta Phi; Assoc., Spray, Price, Townsend & Cushman, 134 S. LaSalle St. 60603, RA 6-9000; r. 485 Greenwood Ave., Glencoe 60022, VE 5-4226.

HOWARD, Allen C.; Arts, '30, B.S.; Sigma Chi; Ptnr., Touche, Ross, Bailey & Smart, CPA's, 208 S. LaSalle St. 4, AN 3-6200; r. 690 Prospect Ave., Winnetka, HI 6-1428.

HOWARD, Bion B.; Bus., '40, '50, M.B.A., Ph.D.; Delta Kappa Epsilon; Nathan and Mary Sharp Professor of Finance, School of Business, Northwestern University, Evanston, 492-7395; r. 2745 Lawndale Ave., Evanston 60201, DA 8-3710.

HOWARD, Chris H.; C. Comm., '57, B.S.; Alpha Phi Alpha; Controller, Fuller Products Co., Toilet Preparations, Whol. & Mfrs., 2700 S. Wabash Ave. 16, DA 6-5800; r. 7412 S. Prairie Ave. 19, HU 3-9253.

HOWARD, Harvey H.; L.A., '27, B.S., '31, J.D.; Phi Delta Theta, Phi Alpha Delta; Ptnr., Howard & Gager, Law Firm, 1 N. LaSalle 2, AN 3-6011; r. 12200 Overlook, Glenview, PA 4-4131.

HOWARD, Horace L.; Lib. Arts, '16; Delta Tau Delta; Retired; r. 3604 Central St., Evanston, UN 4-5360.

HOWARD, Jere B.; G.S., '42, A., '47; Slsman., Rain Soft Water Conditioner Co., 403 Potter, Wooddale, PO 6-2870; r. 2401 School Rolling Meadows, CL 3-7275.

HOWARD, Joseph O.; L.A. '50; Mgr., Adv. - Pub. Relations, Rock Island R.R., 139 W. Van Buren 5, WA 2-3200 Ext. 468; r. 8042 N. Kilpatrick, Skokie, OR 5-3086.

HOWARD, Lee M.; Law, '59, J.D.; Kappa Sigma; Assoc., Bradley & Bradley, Law Firm, 29 S. LaSalle St., Chgo. 2, FR 2-5454; r. 835 S. Courtland, Park Ridge, TA 3-0001.

HOWARD, Ray A.; Bus., '47, M.B.A.; Ptnr., Ray A. Howard & Company, CPA's, 75 E. Wacker Dr., 60601, ST 2-4281; r. 851 Warrington Rd., Deerfield, WI 5-6351.

HOWARD, Raymond C.; L.A., '53, B.A.; Lambda Chi Alpha; Sr. V.P. & Dir. of Marketing, Post - Keyes - Gardner, 919 N. Michigan Ave. 11, WH 3-2880; r. Pheasant Run Drive, St. Charles, JU 4-0877.

HOWARD, Robert C.; L.A., '56, B.A.; Dir. of Research, Needham, Harper & Steers, Prudential Plaza, 527-3400; r. 1433 Birchwood, 262-0167.

HOWARD, Robert L.; E.C., '47, B.S.; Ptnr., Triangle Pennant Co., Mfr. Flags & Pennants, Awards, etc., 212 S. Franklin 6, AN-3-1080; r. 1200 Glendenning, Wilmette, AL-1-4839.

HOWARD, Robert, W.; Lib. Arts, '51, B.S.; Ptnr., Profesisonal Management Assocs., 1415 W. 47th St., La Grange, 352-8114; r. 239 Sawyer Ave., Glen Ellyn, HO 9-4542.

HOWARD, Theodore B.; KS. T.C., Pittsburg, Kans., '41, J.D.; Alpha Phi Alpha; Associate, Kitchen & Howard, Law Office, 5058 S. Michigan 15, OA 4-7070; r. 4632 S. Michigan 53, WA 4-0124.

HOWARD, Warren A.; C.C., '27; Lever Bros, Soap & Food Products, 1200 Indianapolis, Hammond, Ind., RE 4-2210; r. 545 Florence, Hammond, Ind., WE 2-8724.

HOWARD, William H.; Bus., '50, B.S. Acct.; Controller - Staff Asst., Crane Co., Plumbing, Heat., 4100 S. Kedzie 32, LA 3-2900; r. 9352 S. Ridgeway, Evergreen Park, GA-3-4074.

HOWARD, William P.; L.A., '63, Ph.B. in Math.; Programmer, Sears, Roebuck & Co., 3300 W. Arthington 24, 265-5004; r. 6710 N. Campbell 45, HO 5-4116.

HOWARTH, Roy E.; Engr., G., '60, M.A.; Teacher, Main Township H.S., Dempster - Porter, Park Ridge, 825-4484; r. 1526 Hackberry Rd., Deerfield, WI 5-4198.

HOWE, Lawrence R.; Tech. Inst., '57, B.S.-M.E.; Teaching Asst., N.U. Tech Institute, Noyes & Sheridan, Evanston, 492-3741; r. 124 E. Highland Ave., Mt. Prospect, 259-0312.

HOWE, LeRoy C.; Chgo. Comm., '16; Delta Nu Alpha Transportation Frat.; Reg. Rep.,

The sign of a GOOD Restaurant

We Serve It With Pride

Continental Coffee

CONTINENTAL COFFEE COMPANY

2550 N. Clybourn Ave. Chicago 14, Illinois

Roasting Plants from Coast to Coast

Imported, Blended and Roasted for Restaurants by

Lowell Hoit Securities Co., 141 W. Jackson Blvd., 4, WA 2-2301; r. 10535 S. Hale Ave., 43, PR 9-5432.

HOWELL, Floyd R.; G.Ed., '50. M.A. Ed.; Teacher, Bus. Ed., Willow Brook H.S., Villa Park, TE 4-9400 x. 61; r. 113 W. Park Dr., Lombard, MA 7-2171.

HOWELL, George E.; Dartmouth Coll., '27, B.S., N.U. Law, '30, J.D.; Delta Kappa Epsilon, Phi Delta Phi; Univ. Club, Chgo., Indian Hill C.C.; Ptnr., Tenney, Bentley & Guthrie & Howell, Lwyrs., 120 S. LaSalle 3, 6-4787; r. 428 Cumnor Rd., Kenilworth, AL 1-1573.

HOWELL, Richard E.; L.A., '27, B.S.; Sigma Nu; Self-Emp., Sls. Rep., Richard Howell; r. 1023 Ashland Ave., Wilmette AL 1-1992.

HOWELL, Richard E. Jr.; L.A., '47, B.S.; Sigma Nu; Doctor; r. 1100 S. Evergreen, Arlington Hts., TW 4-6722, 392-3080.

HOWELL, Wm. W.; A., '50, B.S.; Asst. Cash., Harris Trust & Savings Bank, 111 W. Monroe 3, 461-2121; r. 1083 Ash, Winnetka, HI 6-6065.

HOWES, Herbert C.; C.C., '43, Dipl.; Travel Reservations, Northern Trust Co., 50 S. LaSalle 90, FI 6-5500; r. Route 1, Box 110, Libertyville.

HOWISON, Charles L.; L.A. '33; Phi Kappa Psi; Semi-Retired; r. 823 Leyden, Wilmette, AL 1-3792.

HOWLAND, Frank T.; Northwestern Com., '45, B.S.-Bus. Adm.; Phi Gamma Delta; President, Abitibi Service Inc., Newsprint Paper, 333 N. Michigan, 1, AN 3-1185; r. 663 Lincoln Ave., Winnetka, HI 6-3746.

HOWLAND, Henry U.; L.A., '41; Sigma Chi; Mgr.-Inverness Properties, Arthur T. MacIntosh & Co., Real Estate, 105 W. Madison, FR 2-2040; r. Inverness, Palatine, FL 9-1851.

HOWLETT, Philip G.; Liberal Arts, '50, B.S.; Phi Gamma Delta; Publisher's Rep., Time Inc., 221 N. LaSalle, 1, AN 3-2860; r. 727 Elmwood, Wilmette.

HOWLET,T William P.; Arts, '39, B.A.; President, Consolidated Food Corp., Sari Lee Monarch Food, 135 S. LaSalle, RA 6-6414; r. 302 White Oak Lane, Winnetka, 446-3812.

HOXIE, Ted M.; C.C., '53, Diploma M.A.; Credit Manager, C. A. Roberts Co., Steel Tubes, 240-25th Ave., Franklin Park, NA 5-8787; r. 4251 W. Irving Park Rd., 41, SP 7-7500.

HOYERMAN, William H.; M.E., '49, B.S.M.E.; Phi Gamma Delta, Phi Tau Sigma; Pres., General Body Co., Genral Sales Co., Truck Bodies, 5838 N. Pulaski, 46, IN 3-6700; r. 55 Riverect, Deerfield, WI 5-1593.

HOYNE, Thomas M., III; LA., '46; Kappa Sigma; Partner, Kane and Hoyne, Commercial Artists, 230 E. Ohio, 11, WH 4-6809; r. Rt. 2, Lone Grove, GE 8-7022.

HOYT, Claire C.; Graduate, '31, M.A.; Phi Kappa Delta; General Secretary, General Board of Pensions of the Methodist Church, Methodist, 1200 Davis St., Evenston, 869-4661 x. 4550; r. 648 Sheridan Rd., Evanston, 869-4661.

HOYT, Earle R.; Chgo. Com., '20, B.S.-M.B.A.; Delta Epsilon Pi, Delta Mu Delta; Inventory-Control, Polk Bros., 8311 W. North Ave., Melrose Park, AU 7-1011; r. 4817 S. Kilpatrick Ave., 32, LU 5-9161.

HOYT, George L.; E.C., '39, B.S.; Phi Kappa Sigma; V. Pres. & Secy., Corydon Travel Bureau Inc., 141 W. Jackson, 4, WA 2-2090; r. Dundee, Barrington, DU 1-2296.

HOYT, Loris A.; GEd., '42, M.S.; Biology Teacher, New Trier High School, Winnetka, 557 Winnetka, Winnetka, WI 6-06 6-0694.

HOYT, Milton; Commerce, 38, B.S.; Partner, Milton Hoyt & Co., Certified Public Accountants, 228 N. LaSalle St., 1, 372-0877; r. 704 Lamon, Wilmette, AL 6-1765.

HOZAK, Robert F.; E.C., '54, B.S.; Alpha Delta Phi; President, CID Air Structures, Mfg. Air Structures, 130th & Indiana, 27, 468-2500; r. 417 E. 107th, IN 8-7720.

HRNE, Frank P.; Education, '55, B.S.; Delta Upsilon; Director of Physical Education-Olympic Athletic Camp (Owner) District #67- Morton Grove, 9401 Waukegan Rd., Morton Grove, YO 6-8200; r. 9044 N. Mnasfield, Morton Grove, YO 6-8423.

HROMADKA, Raymond; School of Com., '55, Diploma; Acadia Synthetic, Manufacturing, Rubber Products, Plastic. 4115 W. Ogden Ave., CR 7-8000; r. 2728 S. 59 Ave., Cicero, 50.

HRUTKA, Joseph M., Jr.; EB, '62; In Service; r. 1219 Wadsworth Ave., North Chgo., DE 6-8744.

HUBBARD, Bruce W., Jr.; Chem., AED, 60, B.S.: Research Chem., Poly Synthetics, Mfg., 2700 Lake St., Melrose Pk., BI 7-2828; r. 444 Berkshire, Oak Pk., VI 8-2928.

HUBBARD, Clarence W.; L.A., '53, Ph.B.; Chemist. The Bell Company Inc., Mfr. of Automotive Products, 411 N. Wolcott, SE 3-5960; r. 6973 N. Ashland, RO 4-4902.

HUBBARD, Otis E.; T.I., 59, B.S.G.E.; Junior Eng., Signode Steel Strapping Co., Glenview, PA 4-6100; r. 960 Apple Tree Lane, Deerfield, 945-0904.

HUBBELL, Lawrence F.; GED.-G., '48,-'53, M.S., M.A. Ph.D.; Science Consultant, Oak Park, Elementary School, 111 S. Grace, Oak Park, EU 3-2660; r. 1220 Forrest, Oak Park, VI 8-2923.

HUBBELL, Ned S.; Speech, '51, B.S.; Director of Information, National School Boards Association; 1940 Sheridan Rd., Evanston, 60201, DA 8-2963; r. 2909 Lake Ave., Wilmette, 60091, AL 1-4726.

HUBBER, Lewis S.; Grad. Ed., '42, M.A.; Lambda Chi Alpha; Asst. Principal, Calumet High School 8131 S. May, 20, VI 6-8750; r. 9801 S. Brandt Ave., Oak Lawn, NE 6-4742.

HUBER, Maurice J.; Liberal Arts, '59, B.A.; Business Manager, Graphic Arts Technical Foundation, Graphic Arts 1800 S. Prairie, 16, CA 5-2888; r. 911 Margate Tr., 40, UP 8-2434.

HUBER, Paul F.; E., '35, B.S.; Load Dispatcher-Power Supplies, Commonwealth Edison Co., 72 W. Adams, 463-6183; r. 2324 Lawndale, Evanston, UN 4-9253.

HUBER, Ronald F.; T.I.,E.E., '44-'47, B.S.-

SMOKE A PIPE?

SMOKE A BARLING PIPE LONDON MADE SINCE 1812

Barling Tobacco now available in three distinct Blends

1812 Mild Mixture, 1812 Medium Mixture, and Royal Hunt

COME VISIT OUR STORE AND SEE OUR LARGE SELECTION OF BARLING PIPES

MAIL ORDER AND CHARGE ACCOUNTS INVITED

JACK SCHWARTZ **120 SO. DEARBORN** **CHICAGO, ILL.**

M.S.; Tau Beta Pi, Eta Kappa Nu, Sigma Xi; Asst. Director of Research Development, Joslyn Manufacturing & Supply Co., Mfg. Elect. High Voltage, 969 W. 37th Pl., 9, YA 7-1420; r. 2509 Hastings, Evanston, UN 4-3540.

HUCHER, Chester; Business, 62, B.B.A.; Accountant, Libby McNeill & Libby Inc., 200 S. Michigan, WA 2-4250; r. 10904 S. Central Park, 55, PR 9-4048.

HUDELL, John C. Dr., A- '40; TW 6-5545; r. 426 Feathercock, Aurora, 60506, TW 2-8335.

HUDON, Charles W.; C.C., '35, Dipl.; Vice Pres. & Treas., Belden Mfg. Co.. Mfg. Elect. Wire & Cables, 415 S. Kilpatrick, 24, ES 8-1000; r. 281 Merton, Glen Ellyn, HO 9-1075.

HUDSON, Ferris R.; C.C., '35, Diploma; System's Comptroller, Little Company of Mary Hospital, 2800 E. 95th, Evergreen Park. HI 5-6000; r. 6350 S. Albany, 29, 776-4749.

HUDSON, Truman P.; GEd., '54, M.A.; Principal, East School, TR 2-8522; r. 2116 Elizabeth, TR 2-4463.

HUDSPETH, William S.; Presently: N.U. Eve. Div., Formerly: T.I., '60; Instructor, Chicago Technical College, 2000 S. Mich., 16; r. 6144 S. Nagle Ave.. 586-2648.

HUE, Allen Chuol; Grad., '58 & '61, M.S. & Ph.D.; Sigma Xi; Research Biochemist, Ames Co., Inc., Pharmaceutical, Elkhart, Ind., CO 4-3111; r. 7302 S. Yates, 49, ES 5-7914.

HUEBSCH, Milton; E.C., '31, B.S.; Beta Gamma Sigma, Beta Alpha Psi; Comptroller, Ohmite Manufacturing Co., Electronic Components Mfg., 3601 Howard, Skokie, AM 2-1800; r. 419 Woodlawn, Glencoe, VE 5-1990.

HUELS, Alfred F.; C.C., '57; Delta Mu Delta, Manager of Trusts & Securities, Continental Bank, 231 S. LaSalle, 90, 828-3900; r. 11534 S. Hale, 43, HI 4-8996.

HUENERFAUTH, George E., Jr.; Com., E.C., '53, B.S.; Purchasing Agent, Crown Rheostats, 1965 Pratt Blvd., Elk Grove, NA 5-9250; r. 918 S. Knight, Park Ridge, 823-1910.

HUFF, Curtis A.; Com. Law, 4, '42-'47, B.S., J.D.; Lambda Chi, Alpha Phi Delta, Phi Alpha; Self Employed; r. 1630 Lake St., Wilmette, AL 1-6064.

HUFF, Duane C.; C.C., '58, Diploma; Delta Mu Delta; Coordinator of Acc't Procedure, Burs, International Harvester Co., 180 N. Mich., 1, AN 3-4200 x. 639; r. 838 S. Catherine, LaGrange, FL 4-6157.

HUFF, Edward K.; N.U., '52-'53, Coe College, '55,, B.A. Bus Adm.; Psi Upsilon; Mgr. of Life Job, Joyce and Co., 309 W. Jackson, WE 9-5400; r. 1535 N. Walnut Ave., Arlington Hts.

HUFF. Everett W.; C.C., '57, B.S.; Psi Upsilon; Salesman, Joyce & Co., Insurance Agency, 309 W. Jackson, WE 9-5400; r. 1515 N. Walnut, Arlington Hts., CL 9-4994.

HUFF, Robert C.; Com., '51, B.S.,B.A.: Men 2201 Landmeier. Elk Grove, 437-5800; r. off Campus, Mgr. Industrial Eng. Ampex, 3402 Henley, Glenview, PA 4-2876.

HUFFORD, Roland S.; Liberal Arts, '58, Ph. B.; Delta Sigma Pi; Order Supervisor, Methodist Publishing House, 1161 N. Northwest Highway, Park Ridge, 299-4411; r. 1531 Lincoln St., Evanston, UN 4-0991.

HUGHES, Alan Douglas; EB, '64, B.S.; Theta Psi; Statistical Analyst, United Air Lines, O'Hare Inter. Airport, P.O. Box 8800, 625-1400; r. 7 N. Maine St., Mt. Prospect, 259-0122.

HUGHES, Daniel L.; Nw. School of Law, '55, J.D., Yale U., '52, B.A.; Phi Delta Phi Legal, Chi Phi; Ptnr., Crane, Hughes & Winterhoff, 15408 Lexington Ave., Harvey, 331-3241; r. 838 Park Dr., Floossmoor, 799-6245.

HUGHES, J. Earl; C.C., '40; Alpha Kappa Psi; Price Analyst, U.S. Government, 623 S. Wabash. WE 9-6000 x. 481; r. 616 Gunderson, Oak Pk., EU 3-3044.

HUGHES, James M.; Ind., B.A., (Columbia, M.A.); (Minn., Ph D.); Retired; r. 1619 Ridge, Evanston, UN 4-9029.

HUGHES, Frank L.; L.A., '30, B.A.; Sigma Delta, Sigma Delta Chi; Chicago Press Club; Staff Writer, The Chicago Tribune, 435 N. Michigan Ave., 60611, 222-3524; r. 314 S. Cumberland Ave., Park Ridge, 60068, 823-1274.

HUGHES, Thomas J.; L.A., '65. Ph.B.; Customer Interviewer, Peoples Gas Light & Coke Co., 122 S. Michigan, 431-4244; r. 4040 S. Francisco Ave., 60632, VI 7-1774.

HUGHES, William L.; L.A., '41; Owner, Metropolitan Maintenance, Service. 64 Old Orchard, Skokie, OR 4-5515; r. 1235 Ridge, Highland Pk., ID 2-8087.

HUGHEY, M. Stanley; Grad. Commerce, '47, M.B.A.; Vice-President, Lumbermen's Mutual Cas. Co., 4750 Sheridan Rd., 40, LO 1-8000; r. 711 Laurel Ave., Wilmette, AL 1-7330.

HUGHSON, Charles E., Jr.; L.A., '50, B.S.; Phi Delta Theta; Sls. Rep., Chgo. Printed String Co., Mfg. Ind. Tapes, 2300 W. Logan, 47, BR 8-5200; r. 202 E. Council Tr., Mt. Prospect, CL 3-3672.

HUGO, Herbert W.; Journ. '50 B.S., '54, M.S.; Sigma Delta Chi; Midwest Editor, "Platt's Oilgram". McGraw-Hill Publishing Co., 654 N. Michigan, MO 4-5800; r. 2324 N. Oak Park Ave., ME 7-6333.

HUGUELET, Warren E.; Com., '34, B.S., Com.. '53, M.B.A.; Phi Kappa Psi, Alpha Phi Omega; Farm Owner, Arkansas, Limestone Ark., 72646; r. 5812 Winthrop Ave., ED 4-7376.

HUGUENOR, Lloyd B., Jr.; Com., '36, B.S., B.A.; Waukegan Yacht Club, Columbia Yacht Club, Sunset Ridge C.C.; President, Waukegan Glass Co. (Jobbers). 1322 Belvidere St., Waukegan, MA 3-4141; r. 2925 Indian Wood Rd., Wilmette, AL 1-3989.

HUIZINGA, Howard A.; E.C., '53, B.S.; Owner, Howard Huizinga Co., Car Lot, Onions & Potatoes Brokerage, 1425 S. Western, 8. SE 8-1137; r. 1211 Greenwood, Wheaton, MO 5-0804.

HUIZINGA, John P.; ED., '54, B.S., '57, M.A.; Lambda Chi; Teacher, Maine Township High School (East), Dempster and Potter Rd., Park Ridge, TA 5-4484; r. 114 S. Louis, Mt Prospect.

HULBEN. Robert D.; Engineering, '37, M.E.; Triangle; Sales Engineer, The Carborundum Company, 5240 St. Charles Rd., Berkley, 626-2680; r. 1864 Homewood Ave., Homewood. 606430, 798-6539.

HULBERT, Donald Jr.; L.A., '47; Phi Delta Theta; Owner, Elgin Import Motors, Route 25, Dundee, HA 8-2682; r. 235 Butternut Rd., Barrington, DU 1-2689.

HULL, Addis E., III; Law, '47, LL.B.; Phi Delta Phi, Pi Kappa Alpha; Union League Of Chicago; Partner, Raymond, Mayer Jeaner & Bloc, Attorneys, 135 S. LaSalle, RA 6-0220; r. 1245 Somerset Dr., Glenview, PA 4-3628.

HULL, Lyman W.; Law, '58, J.D.; Partner, Tenney, Bentley Guthrie & Howell, 120 S. LaSalle St., 3, CE 6-4787; r. 110 Sheridan Rd., Hubbard Woods, VE 5-1382.

HULL, William E.; School of Business, '53, Line Supervisor, Continental Can Company, 5401 W. 65th St.. RE 5-1100; r. 4821 Hull St., Skolie, 677-5889.

HULSE, Minard E.; Law, '20, B.A., '22, LL.B.; Phi Gamma Delta; Assoc Circuit Judge, Waukegan, 244-6600; r. 418 Berwick Blvd., Waukegan, ON 2-8858.

HULSE, Reginald D.; Com.. '21, B.S.; Phi Gamma Delta, Alpha Kappa Psi; Vice Pres., First National Bank of Chicago, 38 S. Dearborn, 3, FR 2-6800; r. 2535 Eastwood, Evanston, GR 5-5037.

Inside or Outside there's only one . . .
SEALMASTER!

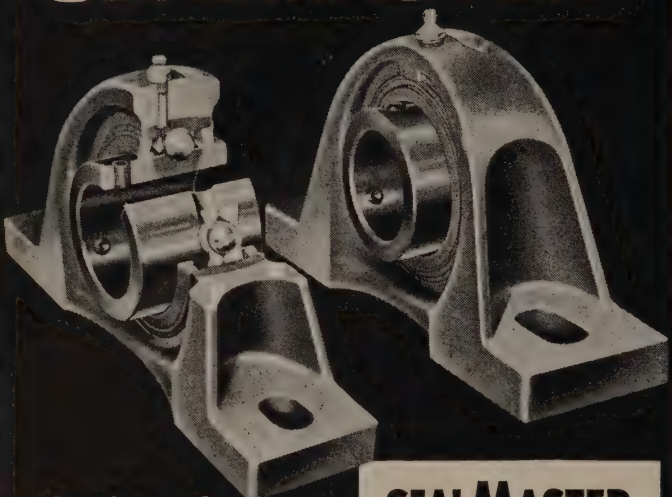

Quality · Service
Fast Delivery
Complete Line

SEALMASTER
BALL BEARING UNITS

SEALMASTER BEARINGS: A DIVISION OF STEPHENS-ADAMSON MFG. CO. • RIDGEWAY AVE. • AURORA, ILLINOIS

For the BEST in OLDSMOBILING . . .

Steve Foley says:

"Head for Hollingshead . . . a truly complete automotive service center . . . where we have been serving all Chicagoland for more than a half a century . . . where you get a better deal, a better trade-in allowance on your old car, better preparation for delivery of your new car, and better service follow-through for every mile you drive."

Sales • Leasing • Financing • Insurance • "Guardian Maintenance" Service

SERVICE
COURTESY

Hollingshead Oldsmobile, Inc.

ONE OF AMERICA'S LARGEST OLDSMOBILE DEALERSHIPS
5370 South Western Avenue • GR 6-7000

HULSE, Robert E.; E.E. Tech. '53; (Now Student at IIT), Mechanical Engineer, Motorola, Inc., 4545 W. Augusta, 51, SP 2-6500; r. 1846 Hoover, Rolling Meadows, 358-1656.

HULTGREN, Walter E.; C.C., '53, B.S.; Cashier. U.S. Steel Corp., 208 S. LaSalle, CE 6-9200; r. 1342 Forest, Des Plaines, VA 4-7942.

HUME, Edward C., Jr.; L.A., '48, B.S.; Sigma Nu; Industrial Psychologist, Vernon Pshchological Laboratory, Management Consultant, 221 N. LaSalle, CE 6-7056; r. 2922 Cardinal, Rolling Meadows. CL 3-3650.

HUMES, Durward; Journalism, '50, B.S.; Theta Xi, Sigma Delta Chi; President, Humes & Associates, 205 W. Wacker Dr., Chicago, 1, 346-1863; r. 1324 Asbury Ave., HI 6-7381.

HUMM, Richard H.; E.C., '43, B.S.; Sigma Nu; Vice Pres., Stevens-Adamson Mfg. Co., Conveyors, Aurora. Ridgeway, BI 2-2717; r. 1717 Garfield, Aurora, TW 6-4284.

HUMMEL. Milton W.; Ed., '37, B.S., '39, M.A.; Supt. of Schools Dist 84½, River Grove, CL 5-8913; r. 3415 Arden Ave., Brookfield, 60513 HU 5-9509.

HUMMEL, Robert J.; Business, '57, B.S. Marketing; Sigma Chi; Builders Club of Chicago, Contract Sales, Huron Portland Cement Co., P.O. Box 291, Wilmette, Ill., 273-4855; r. 1330 Gregory Ave., Wilmette, 251-2206.

HUMMERT, Paul A.; Grad. Sch. of English, '53, Ph.D.; Associate Professor of English, Loyola Univ., 6525 Sheridan Rd., BR 4-3000; r. 4900 Marine Dr., 60640, AR 1-8555.

HUMPHREY, James W.; Business, '56 & '59. B.S.B.A. & M B A.; Partner, Ray A. Howard & Company, Certified Public Accountants, 75 E. Wacker Dr., 1, ST 2-4281; r. 6035 W. Warwick Ave., 34, 685-8122.

HUMPHREY, Richard L.; L.A., '61, B.A.; Salesman, Conrad Hilton Hotel, 720 S. Michigan, HA 7-6366; r. 1400 Chicago Ave., Evanston. UN 9-9151.

HUMPHREY, Robert C.; Eng., '50, Ph.D.; V.P., Rubel. Rich & Humphrey, 29 N. Wacker Dr., FR 2-4722; r. 815 Bluff St., Glencoe. 835-2088.

HUMPHREY, Robert Clayton; Grad. Bus., '43; President, State Bank & Trust Co., 1601 Orrington, Evanston, GR 5-5000; r. 9401 Hamlin Ave. Skokie, 60077, 679-4225.

HUNCKE, Brain H.; L.A., '52, B.S., Chem.; Phi Eta Sigma, Phi Beta Kappa; Private Practice-Orthopedic Surgery; r. 2933 N. Sheridan. 935-7001.

HUNCKLER, Emil A.; Education. '49. B.A.; Pi Kappa Alpha, Teacher, Joliet Public Schools, District 86, Rowell & Whitley, Joliet; r. 1310 Mayfield, Joliet SA 6-6556.

HUNT, Bruce A.; G.B., '63; Staff Assoc., Chicago Business Industrial Project, 19 S. LaSalle. 236-0367; r. 2049 Bissell, 60614. 327-4052.

HUNT, Charles D.; L.A., '59; Phi Kappa Sigma; Sales Rep., E. W. Boehm. 310 N. Dearborn SU 7-4600; r. 120 E. Highland, Wheeling, 537-5494.

HUNT, Fred R., Jr.; L.A., '29, B.A.; Delta Omicron; Pres., Chicago Typographical Union #16. 130 N. Wells. 6. ST 2-2482; r. 382 Woodbridge. Des Plaines. VA 4-3939.

HUNT. John L.; Mu., '55, B.M.E.; Free Lance Musician; r. 1528 N. LaSalle, 642-4025.

HUNT, John W.; Cornell U., '45, N.U., '48, B.S., N.U. Law '50, L.L.B.; Psi Upsilon (Cornell), Cliff Dwellers, Partner, Dixon, GR 5-1982. Todhunter, Knouff & Holmes, 38 S. Dearborn, 346-5101; r. 1240 Hiuman, Evanston,

HUNT. Richard A.; Tech., '61, B.S.I.E.; Delta Tau Delta; Methods Research Analyst, A. C. Nilsen Co., 2101 Howard St., 47, HO 5-4400; r. 535 Dodge, Evanston. UN 4-0593.

HUNT, Robert H.; Education '63, B.S. in Ed.; Theta Delta Chi; Teacher of English, Barrington, DU 1-1400; r. 169 E. Chgo. Ave., Apt. N., Palatine, 358-6670.

HUNT, Robert W.; E.C., '49; V.P. & Secy., United Stock Yards Corp., Board of Trade Bldg., 60604, HA 7-1055; r. 1216 Elm, Glenview, PA 4-3243.

HUNTER Byron W.; Educ., '56, B.A., M.A.; Phi Delta Kappa; Retired; r. 2212 Sherman, Evanston, GR 5-8785.

HUNTER, James G.; L.A., '36 B.S. (U. of Ill.) M.S. (U. of Ill.); Phi Gamma Delta; Patent Licensing Coordinator, American Oil Co., 910 S. Michigan, 431-5939; r. 18325 Dundee, Homewood, SY 8-7378.

HUNTER, Jay N.; L.A., '26, B.S., '27, E.E.; Gen'l.-Commercial Mgr., Ill. Bell Tel. Co., 212 W. Washington, 6, RA 7-9411 x. 1455; 50 W. Schiller, 10, WH 3-3472.

HUNTER, Leo L.; Purdue, '40, B.S.M.E.; Sales Engr., 990 Grove, Evanston, DA 8-6565; r. 940 N. Chestnut, Arlington Hts., CL 3-9359.

HUNTER. Oliver R.; C.C., '49, B.S.; Com'l. Engr., Illinois Bell Telephone Co., 212 W. Washington St. 6, 727-9411 x. 3138; r. 1647 N. Talman 47, AR 6-1304.

HUNTER, Paul; Speech, '47, B.S.; Executive Producer, Polaris Productions, Television Shows, 645 N. Michigan ,944-0440; r. 6653 N. Seeley, 60645, SH 3-8499.

HUNTER, Wesley L.; Tech. '46, B.S.; Mgr. of Nitrogen Products & L.P.G. Sales, The Pure Oil Co., 200 E. Gulf Rd., Palatine, LA 9-7700; r. 536 S. Walnut, Arlington Hts., CL 5-6466.

HUNTER, William E., Jr.; E.C., '29, Dipl. B.S.; V.P., Curtiss Candy Co., 3638 N. Broadway, BI 8-6300; r. 520 W. Highway 22, Barrington, DU 1-1226.

HUNTLEY, Gordon H.; Engineering, '32 B.S., '33, C.E.; Director of Purchasing, U.S. Gypsum Co., 300 W. Adams, 6, 321-4000; r. 1439 Shermer, Northbrook, CR 2-0253.

HUNTSHA, William E.; C., '49. B.S.; Purchasing Agent, Erdco Engineering Corp., 136 Official Rd., Addison, KI 3-6733; r. Box 94, Medinah, LA 9-6421.

HUPERT, Julius J. Dr.; Graduate Tech., '51, Ph.D.; Professor of Physics, DePaul U., (Dept. of Physics), Lincoln Park Campus, 1215 Fullerton, 14, 549-0833; r. P.O. Box 108, Glen Ellyn, 60138, 469-2848.

HUPFER, Raymond E.; Com., '38, Grad.; Phi Sigma Phi; Office Mgr., Arvey. Hodes, & Mantynband, Law Office, 1 N. LaSalle, CE 6-9760; r. 327 May Ave., Glen Ellyn MO 9-5266.

HUPP, John W.; L.A., '50. B.S.; Attorney, Defreese, Fiske, Thomson & Simons, Law Firm, 105 S. LaSalle, FR 2-4000; r. 422 S. Crescent, Park Ridge, 825-3852.

HURD, Charles B.; Engrg., '27; Sigma Nu, Union League of Chgo.; Union League of Aurora. V.P. Stephens-Adamson Mfg. Co., Conveying, Elevating & Ball Bearing Mfrs., Ridgeway, Aurora, TW 2-4311; r. 1147 Galena Blvd., Aurora, TW 2-3038.

HURD, Earle S.; C.C., '50, B.S., B.A.; Office Manager. 640 W. Grand, CH 3-0500; r. 5344 N. Magnolia, ED 4-2222.

HURLBUT, James W.; L.A., '31; Radio & T.V. News Commentator, National Broadcast Co., Merchandise Mart, SU 7-8300; r. Glen Ellyn.

HURLEY, James A.; C.C., '53, B.S.; Mgr. of Municipal Dept., L. F. Rothschild & Co., 208 S. LaSalle, 726-1300; r. 934 Stratford Rd., Deerfield, WI 5-2960.

HURLY, Sam C.; Commerce, '21; Life Member Alumni Asso., N.U., Club of Chgo., Retired; r. 4803 Prince, Downers Grove, WO 9-3057.

Compliments

of an

ALUMNUS

HURLEY, Samuel C. III; Business Adm., '60, M.B.A.; Assistant Treasurer, International Harvester Credit Corp., 180 N. Mich. Ave., 1, AN 3-0428; r. Apt. 2811, 300 N. State, 10, 321-1198.

HURLOCK, John R.; Tech, '61, B.S., Ch.E.; A.I.Ch.E., Chem. Club, Chemical Engr., Nalco Chemical Co., 6216 W. 66th Place, 60638, PO 7-7240; r. 9801 S. 51st St., Oak Lawn, GA 4-0904.

HURST, George H.; G.Ed., '55, B.A., M.A.; Principal, Irving Grammar School, 35th St. & Clinton Ave., Berwyn, ST 8-4824; r. 78 Pine, Riverside, HI 7-1690.

HURST, Leonard J.; Music, '53, M. Mus.; Pi Kappa Lambda; Teacher, Morgan Park High School, 1744 W. Pryor Ave., BE 3-3625; r. 287 Geneva Dr., Harvey, ED 1-1777.

HURST, Ronald W.; L.A., '59, B.A.; Student Instructor, Univ. of Chicago, Morton High School, 2423 S. Austin Blvd., ST 8-0880; r. 2549 W. 75th St., Downers Grove, 969-7692.

HURTER, Arthur P., Jr. Dr.; Tech. Grad., '56, '61, B.S., M.A.; Tech. Grad., '58, '62, M.S., Ph.D.; Assistant Prof. of Industrial Engineering, Northwestern University, Tech. Inst. N.U., Evanston, 492-3444 x. 262; r. 5444 N. Glenwood, 40 RA 8-0564.

HURWICH, David; C.C., '31, Diploma; Pres., Sono-Tronics Lab. Ltd., Electronics, 11758 S. Western Ave., BE 3-0055; r. 12220 S. W. Highway, Palos Park, GI 8-3982.

HURWICH, Sal L.; A-L L.B.A., '51-41, B.S., L.L.B.; Tau Epsilon Rho; Lawyer, 120 W. Madison, 332-1807; r. 1743 E. 74th St., MU 4-5464.

HUSAR, Ervin A., Jr.; Commerce, '42, B.S.; Delta Sigma Pi; Secy.-Treas., Husar Picture Frame, 2240 N. Racine, GR 7-0647; r. 643 N. Harvey Ave., Oak Pk., VI 8-0618.

HUSAR, Richard E.; Com., '40, B.S.; Mgr., Illinois Surgical Supply Co., Physicians & Hospital Supplies, 10 S. Wells, FR 2-0746; 3950 Lake Shore Dr., 13, DI 8-4379.

HUSE, Robert E.; Business, '34, B.S.; Phi Delta Theta; Professor of Naval Science (Captain, U. S. Navy), Northwestern Univ., Lunt Building, Northwestern University, 492-3324; r. 1910 Orrington Ave., Evanston, Ill., 864-4502.

HUSEN, Peter M.; Education, '55, '56, B.S., M.A., Acacia, Phi Delta Kappa; Teacher of Mathematics, Evanston Township High School, Education, 1600 Dodge, Evanston, UN 4-9600; r. 2524 Central, Evanston, 869-1937.

HUSON, Richard H.; CB, '63, B.B.A.; Div. Assist. (Loan Dept.), 111 Monroe, Chgo., 461-2773; r. 1001 N. Sixth Ave. Maywood, FI 3-7549.

HUSSEY, Boynton; N.U., Dartmouth GB, '63-'58, M.B.A., B.F.; Sigma Chi; Stock Broker, Merrill Lynch, Fennel Pierce & Co., 141 W. Jackson, Bojrd of Trade, WA 2-8950 x. 287; r. 6693 N. Sloux, 60646, 763-7223.

HUSSEY, John J.; Law, '43; V.P., Foote, Cone & Belding, Advg., Agcy., 155 E. Superior, 11, SU 7-4800; r. 929 Sheridan Rd., Wilmette, AL 1-5725.

HUSTAD, Donald P.; Music, '63, D. Mus.; Staff Musician, Billy Graham Evangelistic Ass'n., 1300 Harmon Pl., Mpls. Minn.; r. 5721 Harvey, LaGrange, 69525, 246-0269.

HUSZAGH, Richard W.; L.A., '58, B.S.; Lawyer, R. L. Huszagh, 536 N. Houtgh, Barrington Ill., DU 1-0270; r. 541 W. Roscoe, Chgo., GR 7-7574.

HUTCHESON, Thomas L., Jr.; Liberal Arts, '60, B.A.; Teller, Harris Savings, 111 W. Monroe, 461-2121; r. 1815 E. Evergreen, Wheaton, 668-1296.

HUTCHINGS, John A.; Law, '49, LL.B.; Delta Theta Phi; Tavern-Club Thorngate, Partner, Taylor, Miller, Magner, Sprowl & Hutchings, Attys., 120 S. La Salle, 3, ST 2-6070; r. 920 Castlewood, Deerfield, WI 5-3241.

HUTCHINS, Samuel E.; G.C.C., '55, M.B.A.; Western Electric Co., Inc., 5939 W. 66 St., Chicago, 60638, GL 8-8000; r. 602 N. East Ave., Oak Park, EU 3-2129.

HUTCHINSON, John H.; Ev. Com., '22, B.S., Com.; Delta Tau Delta, Delta Sigma Pi; Deru, Retired Branch Mgr., The National Cash Register Co.; r. 1370 Westmore Trail Winnetka, HI 6-3012.

HUTCHISON, Arthur; Liberal Arts, A. '46, B.S.; Delta Upsilon; Publishing, Hutchison Co., 65 E. Waters St., FR 2-2344; r. 1462 Wesley, Evanston, DA 8-9471.

HUTCHISON, David T.; C.C., '41, Diploma Com. C.P.A.; C.P.A., Murphy, Lanier & Quinn, Accountants, 231 S. LaSalle, DE 2-3551; r. 3901 Woodland, Western Springs CH 6-3474.

HUTCHISON, Douglas P.; Law, '64, J.D.; Phi Delta Phi; Attorney, Shutts & Shutts, 25 N. Ottawa, Joliet, 725-8396; r. 521 Kungs Way, Joliet.

HUTCHISON, Helen; Music, '47, B. Mus. Ed.; Delta Delta Delta, Sigma Alpha Iota; r. 3021 Simpson St., Evanston, GR 5-1252.

HUTCHISON Robert F.; Tech., '48, B.S. in M.E.; President, Illinois Dearborn Aqua-Serv., Inc., 98 N. Elmhurst Rd., Prospect Hts., Ill., 392-5850; r. 306 E. Willow Rd., Prospect Hts., Ill., CL 3-3602.

HUTCHISON, Stanley P.; Liberal Arts, '47, B.S.; Phi Gamma Delta, Phi Delta Phi (Legal); Vice-President & Gen'l. Counsel, Washington National Insurance Co., 1630 Chicago Ave. Evanston, GR 5-7900; r. 3021 Simpson St., Evanston, GR 5-1252.

HUTH, Oscar W.; Ed. '39, Grad.; Phi Delta Kappa, Kappa Delta Phi; Supt., School District 162 Cook County, 3718 213th Pl., Matteson, PI 8-0100; r. 3623-214th Pl., Matteson, PI 8-0928.

HUTHERT Richard W.; C.C., '37; Pres., Liquid Fuels Distributers, 1741 California, 47, DI 2-3000; r. 8507 W. Berwyn, 56, 823-3810.

HUTHINS, Ralph G.; '52, M.H.A.; Adm., Administrator, Skokie Valley Comm. Hospital, 9600 Grose Point, Skokie, 677-9600; r. 2418, Swainwood Dr., Glenview, 729-2218.

CORNELL ASSOCIATES

Engineering and Management
"Specialists"

Where better applicants meet better companies,
and service is our only product.

Call, Write or Visit Us

14 E. JACKSON 12th FLOOR WA 2-7580

HUTINS, Steven N.; C. Commerce, '35, Cert.; Chi Sigma Nu; Commerce Club; President, Cadillac Printing & Lithographing Corp., 25th and Lexington, Broadview, AU 7-2900; r. 6312 N. Le Mai Ave., 46, RO 3-8026.

HUTTER Anton H.; C. Commerce, '41; Chief, Accounting Policy and International, Review Division, Fort Sheridan, U. S. Army, Comptroller Office Fort Sheridan, ID 2-5000; r. 1511 Rosemont Ave., RO 4-5912.

HUTTER, John A., Jr.; C.C., DePaul, '23-'26, B.S., M.B.A.. J.D.; Delta Theta Phi; John Hutter Jr. CPA, C.P.A. Atty's., 3526 N. Marshfield, 60613, GR 7-2259; r. Same

HUTTER, John H.; C.C., DePaul, '23-'26, B.S., M.B.A., J.D.; Delta Theta Phi; C.P.A., John Hutter Jr. C.P.A., C.P.A. Atty's., 3526 N. Marshfield, 60613, GR 7-2259; r. 3526 N. Marshfield, 60613, GR 7-2259.

HUTTNER. Robert L.; Law. L, '09, LL.B.; O. Golf, Lawyer. Self-Employed, 1 N. LaSalle St., 60602, ST 2-0337; r. 2440 N. Lakeview Ave., 119-6620.

HYBERT, Arthur J.; Commerce, '48, Dipl.; C.P.A.; Internal Auditor, Continental Assurance Company, 310 S. Michigan Ave.. 4, 822-4730; r. 40970 Prospect, BE 3-7455.

HYDE, Harland Earl; Tech., '63, M.S.; Engr., Abbott Lab., North Chicago, 338-1600; r. 667 Oak St., Lake Bluff. 60044, 234-4610.

HYDE, Louis J.; L.A., John Marshall, '40-'49, B.S., LL.B.; Chicago Bar Assoc., Asst. Probate Judge Magistrate, Probate Court. County Bldg., 139 N. Clark, 321-5500; r. 5550 S. Albany, PR 6-7457.

HYLAND. William E.: P., '15, Ph.G.; Phi Delta Chi; Dir. of Drugs & Biologicals, Municipal Tuberculosis Sanitarium, Hosp., 5601 N. Pulaski 60630, JU 8-3500; r. 5044 N. Monitor, 30, AV 3-1799.

HYLANDER, Raymond A.; GEd., U. of I., N.U., '49-'50-'57, M.A., B.S. Adv. Cer. ED.; Kappa Delta Pi Phi Delta Kappa; Dir. Guidance Counsellor, York Com. H.S., We St. Charles Rd., Elmhurst, TE 4-9400; r. 518 Summit, Barrington, DU 1-3187.

HYMAN. Monty J.; Commerce (E), '31, B.S.; Self Employed. Monty J. Hyman C.P.A., 10009 S. Green 43, BE 3-7481; r. Same.

HYMAN, Robert W.; Law, '08; The Chicago Club-The Casino, Owner, R. W. Hyman & Co., 175 W. Jackson Blvd., 4, 822-5818; r. 1500 Lake Shore Dr., SU 7-7471.

HYMAN. William; C.C., '58, Diploma; Contract Officer, U.S. Air Force Procurement Dist., Government Agency, O'Hare Field, CY 6-4411; r. 9013 Skokie Blvd., Skokie. 677-5106.

HYMES. David H.; Com., CB, '41, Diploma; Crown Sales, Retail Merchandising, 555 W. Roosevelt, SE 8-1656: r. 6853 N. Kostner Ave. Lincolnwood. OR 5-7349.

HYNDMAN, Robert C.: Bus., '55. B.S., M.B.A., Ch.E.; Sigma Chi; Product Mgr., Morton Chemical Co., 110 N. Wacker Dr., 60606. FI 6-6760; r. 1515 Chapel Ct., Northbrook.

ICIEK Stanley E.; E.C., '50, B.S., B.A., Un. of Chi., M.B.A; Ass't Treasurer, Folding Paper Box Assoc. of Amer.. 222 W. Adams, 60606, ST 2-1956; r. 703 Catino, Arlington Hts., CL 3-0342.

IDARIUS, Clarence W.; Northwestern, '38, J D., DePauw University, '35, A.B.; Delta Theta Phi., Sigma Nu; Pres., Miller & Co.. 208 S. LaSalle St., 6468 W. North Ave., Fr 2-7964, 889-0544; r. 20 Richmond Avenue, LaGrange Park, FL 4-5277.

IGASAKI, Masao Jr.; C.C., '49 B.S., B.A.; Accountant, Peoples Gas Light & Coke Co., 122 S. Michigan, 431-4255; r. 8142 N. Central, Morton Grove, YO 6-6999.

IGYARTO. Charles J.; Com., '55, B.B.A; Delta Sigma Pi.: Property acctg., Realemon Co., 1200 West 37th, 60609, GL 4-7300; r. 526 N. Harding Ave., VA 6-8865.

IHLANFELDT, Wm. I., Graduate, '62, M.A; Sigma Chi; Director of Financial Aids, Northwestern University, 1750 Orrington, Evanston, 492-7271; r. 1940 Sherman, Evanston, 869-6315.

IHRKE, Howard K.; C.C., '48, Cert.; V.P., Universal Form Clamp Co., Mfg of Building Materials, 1238 Kostner, 51, CA 7-1600; r. 2120 Prairie, Glenview, PA 4-0750.

INBAU, Fred E.; Law, '33, L.L.M.; Prof. of Law, N.U.. 649-8466, 357 E. Chicago Ave., 11; r. 1029 Wesley, Evanston, 869-0138.

INDECK, Albert W.; L.A., '40, B.S.; Pres., Indeck Power & Equip. Co., Mfg Power Plant Equip., 6400 Old Orchard, OR 3-7666; r. 491 Monroe, Glencoe, VE 5-3491.

INGEMAN, Robert L.; Commerce (Chicago Campus))'52, B.A., B.A.; Delta Mu Delta, Beta Gamma Sigma; Manager, Domestic's Sales, The Peoples Gas Light & Coke Co., 122 S. Michigan Ave., 3, 431-4810; r. 802 Forest Rd., La Grange Pk., FL 2-3854.

INGERSOL, Eddie; LA., '53, B.S.; Alpha Phi Alpha; Teacher, Board of Education, Wendell Philip, 244 ..E. Pershing Raod., 53, WA 4-8282; r. 7623 S. Bennett, 375-0795.

INGERSOL, Forrest B.; L.A., '49, Grad., '50, B.S., M.A.: Teacher, Board of Education, DuSable High School, 4934 S. Wabash, KE 6-2606; r. 11612 S. Elizabeth, 60643, 264-7314.

INGERSOLL, David; L.A., '40; District Sales Mgr., Atlantic Abrasive Corp., 924 Hinman. Evanston, r. 15 S. Austin, AU 7-3616.

INGOLIA, Robert A.; E.C., '56; Alpha Tau Omega; Electrical Estimator and Bookkeeper, Avenue Electric Company, Eelctric Contractors, 6019 N. Milwaukee, 60646, RO 3-3811; r. 1812 Woodland, Park Ridge.

INGRAM, GLENN A., Jr.; Chicago-Comtrict Sales Manager, Standard Rate & Data Service, Inc., Publishing, 5201 Old Orchard Rd., Skokie, JU 3-1333; r. 347 S. Home Ave., Itasca, 773-1130.

INGRAM. Glenn A., r.; Chicago-Commerce, '48, B.S.C.; Partner, Glenn Ingram & Company, C.P.A.'s, 111 West Jackson Blvd, 60604, 922-5446; r. 333 May Ave., Glen Ellyn, HO 9-4260.

INGRAM. Henry J. Jr.; Eng., '50, B.S.,E.E.; Transmission Systems Engr.. Ill. Bell Tele phone Co., 208 W. Washington, 727-4082; r. 2645 Princeton, Evanston, 864-9051.

INGRAM, Thomas E.; Graduate Business, 61, M.B.A., Ass't Secretary, The Northern Trust Co., 50 S. LaSalle St., 90, FI 6-5500; r. 2145 Lincolnwood, 60201, GR 5-1712.

INLOW ,Gail M.; Ed., '50, Ph.D.; Professor, N.U., School of Education, 33A, UN 4-1900, 354. 492-7534; r. 9243 Central Pk, Evanston, OR 3-5321.

INMAN, Wilbur G.; Commerce, '38, Dip., Alpha Kappa Psi.; Vice President & Manager of Underwriting Dept., John Nuveen & Co., Investment Securities, 135 S. LaSalle St., 3, FI 6-2500; r. 513 N. Douglas Ave., Arlington Heights, CL 3-4456.

INNES, Robert D.; J. '38, B.S.A.; Sigma Delta Chi, Sigma Alpha Epsilon; Director Public Relations, Eelctro-Motive Div. Gen., Motors, LaGrange, HU 5-7000; r. 400 S. Spring Ave., LaGrange, 354-2624.

INNIS, Robert D.; Commerce, '27. B.S.; Beta Gamma Sigma; Copywriter-Chicago Tribune, Tribune Tower, 60611, 222-3986; r. 924 Indian Road, Glenview, PA 4-6661.

IPJIAN, John C.; Bus., '58, B.S.; Delta Sigma Pi; Salesman Minn. Mining & Mfg. Co., 1219 Green Bay, Wilmette, AL 6-0080; r. 9664 Lois Dr., Apt.-B., Des Plaines, 299-4826.

IRENIUS, Lars-Eric V.; Grad., '58, M.S.M.E.; Pi Tau Sigma, National Honorary Frat.; Project Engr., International Harvester Co., Manuf. Res., 7 So. County Line, Hinsdale, BI 2-3800; r. 7726 N. Ashland, 743-5328.

IRVIN, Richard; School of Business, '57, B.S.; Accountant, American Oil Company, 836 S. Michigan, 60680, 431-5028; r. 8256 S. Kimbark, 60619, 721-1907.

IRVING, Emil G.; College of Commerce, '51, Diploma; r. 1021 N. Parkside, 51, ES 8-5025.

IRVING, George J.; College, L.A., '57, Diplo Clark, Continental Ill. Nat'l Bank, 231 S. LaSalle, 828-2345; r. 4046 W. 58th Place, PO 7-1916.

IRVING, James R.; A., '36, G.S., '40, B.S. & M.A.; Phi Delta Kappa (Honorary); Section Executive Secretary, Scientific Apparatus Makers Association, 20 N. Wacker Drive, 60606, ST 2-0277; r. RFD 2. Wild Cherry Rd., Crystal Lake, 60014, 459-1750.

IRWIN, Edward F.; Journalism, '35, B.S. in J.; Analyst, James Talcott, Inc., 209 S. LaSalle St., 782-9044; r. 5279, N. La Crosse Ave., AV 3-0123.

IRWIN, Howard E.; Engineering, '22, B.S.; Phi Kappa Sigma; Owner, Howard Irwin, Architect, 615 Davis St., Evanston, GR 5-6063; r. 2530 Bennett Ave., Evanston, DA 8-1266.

IRWIN, Kurt; C.C., '50, Diploma, '46, C.P.A.; Altschuler, Melvoin & Glasser, C.P.A., 110 S. Dearborn, CE 6-9500; r. 5334 N. Bernard, 25, KE 9-0636.

IRWIN, Lawrence C.; Ed., ED. '49, Ged., '49, B.S., M.A.; Dean of Freshman Jr. Boys, New Trier School, 385 Winnetka, HI 6-7000; r. 1514 Forest, Wilmette, AL 6-0361.

ISAAC, Merle J.; Ed. and Adm., '37, M.A.; r. 854 N. Drake, 51, BE 5-8306.

ISAACMAN, Irwin T.; Speech-G.S., '54, '57, B.S., M.A.; Associate editor, Advertising Publications, Inc., 740 N. Rush, 11, 337-5200; r. 3101 N. Sheridan, 327-1844.

ISAACS, Eli J.; C.C., '33, Self-Employed, Accountant; r. 8624 S. Euclid Ave., 60619, SA 1-2400.

ISAACS, Jimmy A.; C.C., '50, Diploma; Partner, Checkers, Simon and Rosner, C.P.A.'s, 33 N. LaSalle, FI 6-4242; r. 651 Hillside Dr., Highland Pk., ID 2-5899.

ISAACS, Norman; Jour., '36, B.S.; Sls. Rep., Continental Distributing Co., Inc., 700 W. Chicago, TA 9-8800; r. 6100 N. Sacramento, HO 5-0988.

ISAACA, Theodore J.; N.U., A., '32,; Columbia Univ. & Chgo., Kent Coll., Law, '34, L.L.B.; Atty, Assoc., Burton, Isaacs, Dixon & Wynne, Lwyrs., 111 W. Washington. ST 2-2426; r. 804 Greenleaf, Glencoe. VE 5-1268.

ISAACSON, Myron E.; E.C., '41, B.S.; Pres., Winnetka Import Motors; Volkswagen Dealer, 666 GreenBay Rd., Winnetka, HI 6-6100; r. 1131 Virginia Ln., Wilmette, AL 1-7140.

ISAACSON, William, J.; Loyola, '49, B.S.C., Law, '52, J.D.; Phi Alpha Delta; Partner Henehan, Donovan & Isaacson, Attorneys, 135 S. LaSalle, FI 6-5275; r. 11 E. Alden Lane, Lake Forest.

ISADOR, Harold S.; L.A., '27; Phi Epsilon Pi; Pres. Union Credit Clothing House Inc Retail Clothing, Men, Women & Children, 3316 W. Roosevelt Rd., 939-2705; r. 433 Lakeside Place, Highland Pk, ID 2-3752.

ISENBERG, Melvin H.; C.C., '40; President Plymouth Carpet Co.. 6970 N. Sheridan Rd., 465-5651; r. 8708 E. Prairie Rd., Skokie, OR 5-4139.

ISETT, G. Richard; L.A., '34; Phi Kappa Psi; Pres. American Expansion Bolt & Mf Co., Country Park. Rt. 2., Crystal Lake; r. R #2, Box 122, Barrington, OL 8-4672.

ISHERWOOD, Arthur; C.C., '49, B.S., B.A.; Hospital, Assn.; 45 West 111th Street, 28, PU 5-7800; r. 11345 S. Union Avenue, 28, IN 8-7577.

ISHERWOOD Paul B.; L.; Delta Tau Delta; Owner, Isherwood Realty, 106 Main, West Chicago, 231-0906; r. Same.

ISHMAEL, William J.; L.A., A., '59; Men Off Campus, Designer, Decorator Showroom, Decorate-Design, 208 W. Kinzie, Su 7-4994; r. 1307 Ridge Rd., Highland Park, ID 2-8872.

ISOE, Julius; C.C., '33, Diploma; Gen. Acct., Handschy Chemical Co., 2525 N. Elston Ave., AR 6-6400; r. 1634 Columbia, 26, SH 3-9047.

ISRAEL, (Rev.) C. Wesley; Liberal Arts, '25, B.A., B.D., Chicago Theological Seminary, D.D., Illinois Wesleyan Univ.; Derv., Minister, Methodist Church of Sycamore, Ill., 129 Somonauk St., SY 3-1555; r. 115 Fair St., Sycamore, 2286.

ISTENIC, John K.; ED., '41, Retired; r. 845 McAllister, Waukegan, ON 2-3505.

ITKIN, William; G. '49, Ph.D.; Past Pres., Council of Exceptional Children, Fellow Amer. Phych., Assn.; Prof. of Psych., Chicago Teachers College North, 5500 N. St. Louis, JU 3-4050; r. 6724 N. Seeley Ave. ,45, RO 4-4297.

ITTERSAGEN, John R.; Commerce, '58, M.B.A.; Supervisor Training & REcruitment, The Quaker Oasts Co.; Merchandise Mart Plaza, 527-0600; r. 350 W. Austin, Libertyville, 362-4230.

ITTIN, Max; Education, B.S.; Retired; r. 5926 N. Bernard St., KE 9-8861.

ITZKOWITZ, Robert A.; Music, '64, B.M.Ed., Phi Mu Alpha; Musician and Band Leader, "Bob Allen Orchestra"; Salesman, Karnes Music Co., 906 Church, Evanston, DA 8-3737; r. 8872 Jody Lane, Des Plaines, Ill.

IVERSEN, Robert L; E. Commerce, '43; Manager, Northwestern Student Co-op, College Bookstore, 1726 Orrington, Evanston, GR 5-2600; r. 437 Creekwood Drive, Palatine, 728J-1, FL 9-0728.

IVERSON, Charles J.; C. Com., '30, Dip. in Com.; Retired, Public Relations & Fund Raiser; Normenness Surgery Club, 1138 N. Leavitt St., 22, BR 8-6100; r. 321 E. Garden, Palatine, FL 8-3699.

IVERSON, Marvin R.; L.A., '43; Accountant, Chicago Housing Authority; r. 1905 Winona, 40, SU 4-7861.

IVERSON, Robert L; Commerce, '43; Manager, Northwestern Coop; College Book Store, 1726 Orrington, Evanston, Gr 5-2600; r. 437 Creekwood Dr., Palatine, FL 9-0728.

SALES - VOLKSWAGEN - SERVICE
PARTS
WINNETKA IMPORT MOTORS, INC.
BODY SHOP
MYRON E. ISAACSON, Comm. '41
666 Green Bay Road HI 6-6100 Winnetka, Illinois

4½% Per Annum
Federally Insured
Phone 864-9267
HOWARD SAVINGS AND LOAN ASSOCIATION
Chris C. Rones
President-Director
617 Howard Street
Evanston, Illinois

IVERSON, Selmer O.; C. Business, '59, B.S., I.E., M.B.A., (Marketing); Registered Representative, Paine, Webber, Jackson & Curtis, Investment Securities, 209 S. LaSalle St., FI 6-2900; r. 409 Washington Blvd., Oak Park, 848-6345.

IVINS, Richard O.; T.I., '58, B.S., T.I., '62, M.Ch.E.; Amer. Nuclear. Soc., Asst. Chem. Engr., Argonne Nat'l. Laboratory, 9700 Cass, Argonne, 739-7711; r. 5840 Sunset Avenue, LaGrange, 354-7725.

IWAN, Arthur P.; Amer. Conservatory (Ch.) '49, B.M., Music, '50, M.M.; Phi Mu Alpha; Agent, Equitable Life Assurance Society, 401 N. Michigan, FR 2-0400; r. 1020 Pfingsten Rd., Glenview, PA 4-0805.

IWEMA, James; Chicago Commerce, '48, B.S., Bus Ad.; Transportation Rate Analyst Kraft Foods; 500 Peshtigo Court, 11, 222-4600; r. 16304 Claire Lane, South Holland, ED 1-2335.

IWICK, Patrick F.; E.C., '53, B.A., B.A.; Accountant, Avondale Savings & Loan Assn.; 2965 Milwaukee, SP 2-3600; r. 8941 N. Cherry. Morton Grove.

JAACKS, LeRoy G.; E. Commerce, '46, B.S.; Phi Kappa Sigma; Operating Supt., Sears, Roebuck & Co., Golf Mill, Niles, CY 6-2211; r. 417 N. Rose, Park Ridge, 823-0660.

JAAP, Charles H.; C., '19, Retired; 735 Gummock Dr., Olympia Fields, PR 9-0747.

JABLONSKI, Chester F.; C. Commerce, '58, Dip., '61, BBA.; Director of Managerial Acct., Helen Curtis Industries, Inc., 4401 W. North .Ave., 39, 292-2475; r. 5147 S. Mayfield, 38, 767-4226.

JACK, Ralph C.; A., '34; Engr., W.G.N Television, 2501 W. Bradley Pl., 18, 467-6426; r. 728 N. Leamington, 44, MA 6-6746.

JACKER, David; Law, '18, LL.B.; Ptnr., Kirkland, Ellis, Hodson, Chaffetz & Masters, Law Firm, Prudential Plaza, 1, RA 6-2929; r. 4300 Marine Dr., 13, LA 5-5616.

JACKISCH, David F.; C. Commerce, '56, B.S., B.A.; St. of Ill., '50, C.P.A.; C.P.A., Ralph De Swarte & Co., 208 S. LaSalle, CE 6-7674; r. 504 Wildwood Dr., Park Forest, PI 8-6544.

JACKMAN, Robert E.; E. Commerce, '54, B.S.; Regional Sales Representative, Reynolds Metals Co., 410 N. Michigan Ave., 527-2200; r. 1261 Elmwood Ave., Deerfield, 945-0811.

JACKMAN, Willis C.; Liberal Arts, '33, B.S.; Phi Beta Kappa, '49, M.A.; University of Illinois, Chicago Undergraduate Div., Assistant Professor, English and Assistant to the Dean—College of Liberal Arts and Sciences, Chicago Circle, 60011, 663-3009; r. 600 Chatham Ave., Elmhurst, 832-5759.

JACKNIK, Frank J.; L.A., '54 Ph.B.; Tech. Asst., Dept of Health, Education, & Welfare, 165 N. Canal 6, DE 2-5833, x 76; r. 4940 S. Leamington, LU 5-0186.

JACKSON, Alfred L.; C.C., '51, Diploma, '53, B.A., '57, MB..A.; Delta Mu Delta, Beta Gamma Sigma; Gen'l Mgr., Mitchell-Jackson, Inc., 1107 S. Washtenaw, 12, VA 6-1155; r. 2501 Harrison St., Evanston DA 8-1279.

JACKSON, Allen Thomas, Jr.; Liberal Arts, '49, B.S.; Interacll (I-Club) Club; Biology Teacher-Carver High School; r. 6622 S. Minerva, 37, MI 3-7113.

JACKSON, C. Selwyn; L.A., A '42, B.S.; Off. Man & Ass't Secretary; Fred S. James & Co., Ins., 1 N. LaSalle, FI 6-3000; r. 2047 W. Fargo Ave., 60645, RO 4-7652.

JACKSON, John E.; Engineer, Illinois Central Railroad; 208 S. LaSalle, WA 2-4811; r. 6443 N. Hamilton Ave., 60645, SH 3-8250.

JACKY, John P.; Law, '53, J.D.; Phi Delta Phi; Attorney, Illinois Central Railroad, 135 E. 11th Pl., WA 2-4811; r. 320 Lee St., Evanston, DA 8-0670.

JACKSON, Ralph J.; L.A., '52, B.S.; Pi Kappa Alpha; Dir. of Driver Education & Training, Allstate Ins. Co., 7447 Skokie, Skokie, OR 5-2200; r. 107 Westgate, Des Plaines, VA 7-2458.

JACKSON, Robert F.; N.U., E. Com, '46, B.S., N.U., Law, '49, J.D.; Delta Theta Phi; Secy.-Controller, Nationwide Leasing Co., Financing, 164 W. Jackson, 922-8450; r. 2210 Lake, Willmette, AL 6-1237.

JACKSON, Robert T.; C.C., '48, B.A.; Chief Industrial Engr., Shake Proof Div. Ill. Tool Works, St. Charles Rd., Elgin, SH 1-7900; r. 306 S. Summit, Wheaton, MO 8-7428.

JACKSON, Victor L; E.C., '48, B.S., B.A.; Alpha Kappa Psi; Mang. Data Processing; Revere Elect. Manf. Co.; 7420 N. Lehigh Niles, SP 4-1200; x. 403; r. 610 S. Crescent Ave., Park Ridge, TA 3-7862.

JACKSON, Warren K.; L.A., '59, B.Ph; Phi Kappa Psi; Vice President & Secretary, Insurance Administration, Mutual trust Life Ins. Co.; 77 S. Wacker Dr., DE 2-6000; r. 301 Ridge, Clarendon Hills, FA 5-1038.

JACKSON, William V.; L.A., '45, B.A., Summa cum laude, Harvard, '48, A.M., '52, Ph.D., IH '51, M.D.; Amer. Life Assoc., Ill. Lib. Assoc., Assoc. College & REsearch Library, Modern Language Assoc., Amer. Assoc. Teachers of Spanish and Portugues Reference Dept., New York Public Libr.; Consultant; U.S. Dept. of State in Latin, Hisponic Found., Libr. of Commerce; Prof. of Spanish, U. of Wisc.; r. 196 W. Kathleen Dr., Park Ridge, 825-4364.

JACKY, Frederick J.; Grad. Mu., '43, M.M.; Phi Mu Delta; Owner, Frederick Jacky Productions Radio and Television, Productions, 230 N. Michigan 11, DE 2-3230; r. 2619 Central, Evanston, DA 8-3492.

Swift's

Ice Cream

Before you buy or lease...

compare ARI costs & service

Automotive Rentals, Inc., one of our nation's largest leasing corporations, is known for reasonable costs, outstanding equipment and personal on-the-spot service. That's why so many well known companies are now using ARI vehicles in all the 50 United States, Canada and Puerto Rico. ARI tailors the lease to your needs—Full Maintenance, Net or Finance Leasing, Vehicle Purchase and Fleet Management. Featuring Ford cars and trucks and other fine makes. Call ARI for an expert analysis of your transportation needs.

ARI Automotive Rentals, Inc.
7411 Maple Avenue, Merchantville, New Jersey, 609 662-5300
Offices: New York • Chicago • Los Angeles
A Rice & Holman Enterprise—Member of Ford Authorized Leasing System

1420 Sheridan Road, Wilmette, Illinois

A 74 unit Condominium on the lake shore. A beautifully designed building of the finest and most modern materials, to give you the comfort, convenience and carefree living of an apartment, with the quiet gracious living of a fine residence.

The 26 different floor plans, range from 5 to 11 very large rooms, including libraries and full sized dining rooms.

CHARLES A. NIXON, Developer
PHILLIP NIXON, Architectural Designer
EUGENE F. BAUR, Sales Liaison
AL 1-2626

JACOB, Edward; Commerce, '44, B.S.; Phi Kappa Sigma; Sextant-Naval Honorary; Midwest Regional Manager, Automotive Rentals, Inc., 1314 W. Northwest Highway, Arlington Heights, 253-0601; r. 514 S. Ridge Ave., Arlington Heights, 253-7754.

JACOBEIT, Fred; EDU., Ged '54, M.A.; Teacher, Bloom TWP H.S.; 10th & Reigel Rd., SK 5-1122; r. 17309 Holmes, Hazelcrest, 335-4964.

JACOBER, Frank E.; Northwestern, '50, MU BME., '58, GMusic, M.ME; Music Educators, Ill. Music Educators, In & About Chicago Music Educators; Music Supervisor, Deerfield Public Schools-District #109, Deerfield Rd., Deerfield, 945-1844; r. 1130 Rago, Deerfield, 945-2496.

JACOBI, Peter P.; Jour., '52, B.S., '53, M.S.; Alpha Delta Phi, Sigma Delta Chi; Asst. Dean-Jour. School, Northwestern Univ., Evanston. 492-5571; r. 1720 Isabella, Evanston, UN 4-8403.

JACOBI, William I.; TI, '61, B.S.; Kappa Sigma; Adhesive Sales Serv.; Swift & Co., Packers & Exchange, 431-2000, x 393; r. 832 S. Maple, Oak Park, EU 3-3148.

JACOBS, Jr., Andrew E.; L.A., A. '43, B.S.; Manager of Radio Sales of Western Division. Broadcast Communication Group Inc., Rep., 360 N. Michigan, ST 2-6693; r. 1660 Deerfield Rd., Deerfield, 945-3641.

JACOBS, Donald J.; C. Commerce, '57, Masters, Hospital Adm.; Alpha Delta Mu; Administrator, Wood Lawn Hospital, 6060 S. Drexel Ave., PL 2-3300; r. 9759 S. Albany St., Evergreen Park, 636-9262.

JACOBS, Edward; U.C., '32, Ph.B., Law, '41, J.D.; Lawyer & Asst. Att. Gen. (Du Page County), 134 N. LaSalle, 4, FI 6-1186; 526 Crescent, Glen Ellyn, HO 9-5120; r. 1619 E. Evergreen, Wheaton, MO 5-2380.

JACOBS, Harry S.; Law, '28. J.D.; Atty, Harry S. Jacobs, 100 N. LaSalle, DE 2-1023; r. 1468 Winnimac Ave., 60640, LO 1-7075.

JACOBS, Irwin B.; A-'38; Manufacturers Representative; r. 239 Elmwood, Evanston, GR 5-5594.

JACOBS, Jack; E. Commerce, '38, B.S., Law, '41, J.D.; Chi; Partner, Gottlieb & Schwartz; Law Firm, 111 West Jackson Blvd, 4, HA 7-9250; r. 2933 Sheridan Rd., 14, GR 2-4119.

JACOBS, John E.; TI '47, GTI '48, B.S., M.S., '50, Ph.D.; Director Biomedical Engr Center. Prof. Elec. Engr., Northwestern University, Evanston, 492-5684 & 3; r. 631 Milburn, Evanston, UN 4-1376.

JACOBS, Kenneth W.; Journalism Grad., '57, M.S.; Sigma Delta Chi; Executive Edit American Trade Magazines, Inc., 21 W. Huron Bldg., 10, DE 7-7700; r. 1944 N. Lincoln Ave., 14, MI 2-4436.

JACOBS, Louis D.; Speech, '55, B.S.; Tau Delta Phi; Teacher, Waukegan City School District #61, 600 S. Lewis Ave., Waukegan; r. 1944 Poplar St., Waukegan, 336-6164.

JACOBS, Marvin C.; L.A., '47, B.S.; Partner, Ralph Jacobs & Sons; Room 1821, 175 W. Jackson Blvd., Insurance Broker, WA 2-6350; r. 941 Brittany Rd., Highland Pk., ID 2- 6252.

JACOBS, Norman A.; GTI '59, M.S., M.E.; Project Supervisor, Teletype Corp., 5555 W. Touhy, Skokie, OR 6-1000, x 6312; r. 7865 Delphia Ct., Elk Grove Village, HE 9-2362.

JACOBS, Sam H.; C.C.-U., '49, C.P.A.; Internal Revenue Agt.. Internal Revenue, Service, 17 N. Dearborn, 222-7063; r. 8518 N. Trumbull, Skokie, OR 5-2334.

JACOBS, Rabbi Sidney J.; Jour., '38, B.S.; Rabbi, Niles Township Jewish Congregation, OR 5-4141; r. 4500 Dempster, Skokie, OR 4-9522.

JACOBS, William L.; Technological Institute. '47, B.S.; Research Engineer, Pure Oil Company Research Center; Route 14, Crystal Lake, 459-1600; r. 25 Victor Parkway, Crystal Lake, 459-1834.

JACOBS, II William Russell; Speech, '61, B.S., Law, '53, LL.B.; Phi Alpha Delta; Elks, Masons, Shrine, Lions; Self-employed, Attorney at Law, 188 W. Randolph Street., Room 1405, 1, 782-6608; r. 663 Laurel Avenue, Des Plaines, VA 4-6822.

JACOBS, II, William Russell; American Illinois and Chicago Bar Association, American & Illinois Trial Lawyers Association, American Academy Matrimonial Lawyers, American Juduopure Society; Illinois Association Plantiff Lawyers

JACOBSEN, Richard A.; E.C., '49, B.S.; Fiscal Management Officer, Urban Renew Administration, Fed. Govt. Agency, 360 N. Michigan. 3, HA 7-4700 x. 573; r. 9304 N. Mason, Morton Grove, YO 6-7096.

JACOBSEN, Robert E.; L.A., A, '49, B.S.; Phi Kappa Sigma, Government contractor Administrator & Credit Manager, Rauland Corp., T.V. Tubes, 5600 W. Jarvis, MU 5-5000; r. 1021 N. East Ave., Oak Park. VI 8-7938.

JACOBSEN, Thomas H.; L.A., '61, A.B.; D.U., Golf Club, Operator Dept., First National Bank of Chicago, 38 S. Dearborn, FR 2-6800; r. 1223 Harvard Terr , Evanston, 60202, 864-0698.

JACOBSON, Allen B ; Commerce, '38, B.S. Director of Purchasing, Mount Sinai Hospital Medical Center. 2755 W. 15th St., 8, 277-4000; r. 9222 Parkside, Morton Grove, 267-5896.

JACOBSON, David; C.C., '44, Diploma, '46, C.P.A.; Accountant, Topel Foreman & Co., C.P.A.'s, 79 W. Monroe, 222-1350; r. 4913 Coil, Skokie, OR 3-7195.

JACOBSON, David M.; N.U., Law, '34, B.S., '36, LL.B.; Tau Delta Phi; Ptnr., Jacobson & Jacobson, Law Firm, 77 W. Washington, 2. DE 2-7966; r. 929 Brittany Rd., Highland Park, ID 2-7809.

JACOBSON, Edmund; N.U., '07, B.S., M.D., Ph.D., Phi Beta Kappa, Sigma Xi; Quadrangle Club (U. of Chicago). Director, Laboratory for Clinical Physiology, 55 E. Washington St., AN 3-4555; r. 5532 South Shore Drive, MU 4-1826.

JACOBSON, Floyd H.; G.ED.. '49, M.S.; Teacher (Phys. Ed.), Wright Jr. College, 3400 Austin, 34, SP 7-7900; r. 3938 W. Jarvis, Skokie, OR 4-3547.

JACOBSON, Frederick A., III; G., '59, M.A.; Instructor, Roosevelt University, 430 S. Michigan, WA 2-3580: r. 811 Madison St., Evanston, DA 8-3480.

JACOBSON, Lawrence A.; N.U., Law, '21, LL.B.; Partner, Jacobson & Allen, Attorney, 38 S. Dearborn, 3, CE 6-3162; r. 2130 Lincoln Park West, EA 7-9098.

JACOBSON, Lester C.; Commerce, '25, B.S.; Alpha Tau Omega; Personnel Mgr., Retail Credit Co., Insurance Inspections, 59 E. Monroe, 3, RA 6-9100; r. 1928 Robincrest Lane, Glenview, 724-5412.

JACOBSON, Lester C. Jr.; Speech, '55, B.A.; Alpha Tau Omega; Salesman, United States Gypsum Co., 101 S. Wacker Dr., 321-4000; r. 1112 Williams, Deerfield, 945-6820.

JACOBSON, Lewis F.; Northwestern Law School. '08, LL.B.; Partner, Jacobson Nierman & Silbert, Lawyers, 111 W. Washington St. 2, St. 2-1616; r. 1550 N. Lake Shore Dr., MO 4-5948.

JACOBSON, Norman B.; Commerce, '22, Retired; r. Apt 807, 5555 Sheridan Rd., LO 1-8500.

JACOBSON, Ralph E.; Pre Medics, '40. B.S.L , N.U. Law, '41, L.L.B.; Tau Epsilon Rho: Lwyr-Ptnr.. Jacobson & Jacobson, Law Firm, 77 W. Washington, 2, DE 2-7966: r. 1804 Clifton, Highland Pk, ID 2-0659.

JACOBSON, Raphael; Pharmacy, '10, Ph. C.: Assistant Chief Pharmacist, Grant Hospital of Chicago, 551 West Grant Place, 60614, 348-6400; r. 2436 N. Kildare Ave., 60639, CA 7-4944.

THOMPSON
CONCRETE PRODUCTS
COMPANY

KENOSHA
WISCONSIN

JACOBSON, Ray H.; Education, '56, M.A.; Athletic Director, Football Coach, Lake View High School; r. 934 Garden St., Park Ridge, 823-0156.

JACOBSON, Richard; A., '48, B.S., Law, '51, J.D.; Tau Epsilon Rho; Associate, Campbell, Clithero, Fischer & Guy, Law, 1 N. LaSalle, 2, CE 6-1736; r. 1046 Bluff, Glencoe, VE 5-3890.

JACOBSON, Richard A.; E.B., '49, B.S.; Budget Officer, U.S. Government Dept. of Housing & Fin., 360 N. Michigan Ave., 828-5692; r. 9304 N. Mason, Morton Grove, YO 6-7096.

JACOBSON, Robert B.; Graduate Business, '55, M.B.A.; Security Analyst, First Nat'l Bank, 38 S. Clark St., FR 2-6800; r. 511 W. Henry St., Mt. Prospect, CL 3-9426.

JACOBSON, Roland A.; Engineering, '39, B.S., Tau Beta Pi; Plant Manager, Kux Machine Div., The Wickes Corp., Mfr. Die Casting Machines, 6725 N. Ridge Ave., 26, AM 2-3070; r. 70 Mulberry Rd., Deerfield, WI 5-4099.

JACOBSON, Samuel; Northwestern, L., '62, M.D.; Field Attorney, National Labor Relations Board, Federal Government, 219 S. Dearborn, 828-7595; r. 1303 W. Estes, 60626, 465-5763.

JACOBSON, Seymour R.; L.A., '50, B.S.; Technical Director, Wyler & Co., 2500 Addison, 18, LI 9-3400; r. 9233 Linder, Skokie, 966-8321.

JACOBSON, Wilfred J.; L.A., '50; Kappa Sigma; Pres., Wilfred Jacobson & Co., Inc., Building Homes And Commercial Apt Bldg, 2430 Sumac Circle, Glenview, PA 4-3564; r. Same.

JACOBUS, Charles J.; Tech., '50, B.S.M.E.; Sheil Club, ASME, SAE.; President, Charles Equipment Co., Specialists in Engine Power & Trenching Equipment, 17 W. 601 North Avenue, Villa Park, 834-6000; r. 727 S. Bruner, Hinsdale, FA 3-5138.

JACOBUS, Kenneth E.; L.A., A. '58, B.S.; President, Kenneth Jacobus Inc., Advertising, 535 N. Michigan, r. 5 Darby, Lincolnshire, WI 5-4459.

JACOBY, Richard K.; Journ., GJ, '57, M.S.J.; Salesman, Burlington, Industries, Fabric Mgf., 666 Lake Shore Dr., MO 4-1661; r. 114 Berteau, Elmhurst, TE 3-9821.

JACOVER, David L; L.A., '42, B.A.; Ptnr; Illinois Electrical Sales Co., Dstrs., Elect. Supplies; r. 8922 N. Kolmar, Skokie, OR 4-3795.

JAEGER, Carl G.; Grad., '61, Hosp. Adm.; Ass't Warden, Cook County Hosp., 1825 W. Harrison St., 12, SE 8-2500; r. 9229 N. Latrobe, Skokie, YO 6-6587.

JAEGER, Gregory, H.; Business, '59, B.S.B.A.; Phi Kappa Sigma; Assistant Manager, Branch Operations; W. W. Grainger, Inc., 5959 W. Howard St., Niles, 647-8900; r. 626 Maple Ct., Mt. Prospect, 392-5536.

JAFFE, Clifford K.; Journalism, '39, B.S.; Tau Delta Phi, Sigma Delta Chi; Branch Manager, Todd Company Division, Burroughs Corporation, Office Equipment, 2403 N. Maryland, BR 6-8618; r. 2614 E. Capitol Dr., Shorewood, Wis.

JAFFE, Hyman; Music, '51, M. Music; Band Director, Washington High School, 3535 E. 114th, SO 8-9183; r. 515 W. 115th, CO 4-8538.

JAFFE, Robert L; C.C., '37, Diploma; Psi Gamma Rho; Sales Repr., Macor Inc., Building Products, Glass & Mirror Co., 801 N. State, Elgin, 626-3003; r. 430 Beverly Dr., Wilmette, AL 1-6019.

JAFFE, Samuel G.; Law, '58, J.D.; Phi Alpha Delta; Partner, Morton And Yellin, 19 South LaSalle Street, Suite 1224, RA 6-9772; r. 754 Junior Terrace, BU 1-9405.

JAFFEE, Dwight M.; Las, '64, B.A.; Graduate School, M.I.T., Economics; r. 68 Woodstock Ave., Brookline, Mass., RE 4-9384.

JAGELS, Frank O. Jr.; TI, '45, Salesman, Real Estate, Mt. Prospect, 392-7150; r. 3580 Fremont, Rolling Meadows, CL 9-0965.

JAGER, Thomas K.; GS, '59, M.A.; Mayor Committee; Chicago Commission Humane Relations, 211 W. Wacker Dr., 236-4912; r. 11759 S. Halsted, 60628, CO 4-9182.

JAGOR, Bruce R.; Commerce, '18; Sr. Consultant Director, The Seeburg Corporation, Manufacturer of Automatice Music Instruments & Vending Machines, 1500 N. Dayton St., 22, MI 2-0800; r. 2846 W. Chase Ave., HO 5-8024.

JAHN, Oliver A.; L.A., '33, B.S.; Wrangler, Scabbard & Blade; Retired; r. 2344 Orrington Ave., Evanston, UN 4-0813.

JAHNS, Wayne R.; Graduate Business, '58, M.B.A.; Delta Upsilon; Manager, Trading Department, John Nuveen & Co., Inc., 135 S. La Salle St., FI 6-2500; r. 104 Garrison, Wilmette, AL 1-8055.

JAHNS, Richard J.; E.B., '59, B.S.; Loan Dept., Cragin Savings & Loan Assn., 5200 W. Fullerton, TU 9-1000; r. 429 N. West Ave., Elmhurst, 833-1285.

JAHP, Melbourne P.; Business, C.B., '62; Manager of Marketing Service, The Powers Regulator Co., Mfg. of Temp., Pressure, Humidity Controls, 3400 Oakton St., Skokie, 60676 CO 7-6300; r. 430 W. Witchwood Lane, Lake Bluff, 234-0348.

JAKALA, Stanley H.; Law, '54, J.D.; Phi Alpha Delta; Attorney, 100 N. La Salle, CE 6-2202; 7557 W. 63rd, Summit, LU 2-1200; r. 2912 Milwaukee Ave., 18.

JAKI, Charles H.; C.B., '48; r. 256 Beverly Rd., Barrington, 381-2803.

JAKOVEC, Milton E.; C.C., '48, B.S.; Engineer, Kroehler Mfg Co., Box 167, Naperville, BI 2-1156; r. 3 S. 537 York Rd., Lombard 629-1395.

JAKUBIEC, Robert A.; Northwestern, A. '41, L.A.; Structural Designer, Cook County, Highway Dept., 130 N. Wells, 321-7869; r. 1014 Walting Rd., Arlington Hgts., CL 3-2304.

JAKUBOWSKI, Richard S.; T.I., M.E., '44, B.S.M.E., '64, M.B.A.; Triangle, Pi Tau Sigma; Chief Engineer & Secretary; Jarke Corp., Material Handling Equipment, 6333 Howard St., Niles, SP 4-6464; r. 2526 Jackson, Evanston, DA 8-4169.

JAKUS, Mindo J.; School of Education, '53, M.A. in ED.; Physical Ed., Instructor; Farragut H. S., 2345 S. Christiania; r. 8024 S. Kolin Ave., 52, LU 5-6566.

JAMES, Albert W.; Education, '39, M.A; Retired Teacher; r. 2101 Waverly, Waukegan, DE 6-2350.

JAMES, Bruce P.; GED, '52; Teacher, New Trier High School, Winnetka, HI 6-7000; r. 3775 Maple, Northbrook, CR 2-4082.

JAMES, Robert M. Jr.; Liberal Arts, '59, B.A., '60, M.A.; Pi Kappa Alpha; Noncontributory Reitrement Plan Supervisor, International Harvester Company, 180 N. Michigan, AN 3-4200, x. 8428; r. 610 Long Rd., Glenview, 724-9351.

JAMES, Wm. M.; L.A., '49, B.S., Kent Law, '52, L.L.B.; Pi Kappa Alpha, Phi Delta Phi, Legal Frat; Federal, American, Ill. & Chicago Bar Assoc., American Savings & Loan Inst.; Self Employed; Lawyer, 100 N. LaSalle, Suite 2100, CE 6-9494; r. 1446 Huntington Dr., Glenview, PA 4-7968.

JAMESON, Emmett A.; Graduate, '50, Master of Arts; Teacher, Physical Education, Central School; 900 Central, Wilmette, AL 1-3252; r. 84 N. Cumberland Pkwy, Des Plaines, VA 7-1472.

JAMISON, Kenneth G.; Engr., '35, B.S., M.E.; Triangle; Crane Application & Design Consultant, Whiting Corp., Heavy Ind. Equip. Mfg., 157th & Lathrop, Harvey, IN 8-9400; r. 2840 B.-Chayes Park Dr., Homewood, SY 8-2905.

JANCI, Martin W., Jr.; E.C., '42, Delta Phi Epsilon; Captain (Pilot), United Air Lines, O'Hare Airport, 686-3254; r. 2204 N. Orchard Beach, McHenry, 385-0257.

JANDA, John T.; Chicago Downtown, '60, Business, B.S.; Industrial Engineer; Victor Manufacturing and Gasket Co., 3636 S. Iron St., VI 7-6820; r. 6158 S. Austin.

JANDACEK, George W.; TI, '49, B.S.; General Manager, Clark Oil & Refining Co., Box 297, Blue Island, 60406, FU 5-5000; r. 3718 Poplar, Flosmoor, 798-9519.

JANECEK, Bruce A.; Business, '56, B.S.; Gamma Delta Iota; Office Manager, Janecek Insurance, 6619 W. Cermak Rd., Berwyn, ST 8-1023; r. 3932 Grove, Western Springs, CH 6-5492.

JANEK, Charles, S.; Tech, '60, B.S.M.E.; Industrial Sales Engr., Peoples Gas Light & Coke Co., 122 S. Michigan, 431-4846; r. 3633 W. Belmont, 588-8009.

JANENSCH, Paul; Engrg., '42; Director of of Sales Personnel, The DoAll Co., Mach. Tools, Gages & Cutting Tools, 254 N. Laurel, Des Plaines, VA 4-1122; r. Ingleside, Long Lake, JU 7-1141.

JANES Leonard R.; Liberal Arts, '17, B.S.; Retired; r. 2520 Noyes St., Evanston, UN 4-3527.

JANES, Robert E.; Business, '55, B.S. in B.A.; Delta Sigma Pi; Internal Auditor, C.P.A.; R. R. Donnelley & Sons Company, 2223 South Parkway, 60616, 431-8331; r. 2520 Noyes Street, Evanston, 60201, UN 4-3527.

JANETTE, Joseph L. Jr.; Liberal Arts, '58, '63, D.D.S., B.A.: Lambda Chi Alpha, Delta Sigma Delta; Dentist; 7231 W. Touhey, 763-6017.

JANETZ, Ralph W.; Eng., '28, B.S.; Delta Upsilon; Chief Engineer, Pump Division; Bell & Gossett Company, 8200 N. Austin Ave., Morton Grove, YO 6-3700; r. 1435 Parkside Drive, Park Ridge, TA 3-0468.

JANGER Richard K.; Business, '58, B.S., Law, '61, J.D.; Praetorians, Tau Epsilon Rho; Attorney, Levenfeld & Kanter, Lawyer, 10 S. LaSalle, 346-7246; r. 6427 N. Damen Ave., 274-7811.

JANICK, Stephen, G., Jr.; Commerce, '37, B.S.B.A.; Delta Sigma Pi; Registered Representative; Stone & Webster Sec. Corp., 33 S. Clark, St., 3, RA 6-2700; r. 4754 N. Virginia Ave., 25, ED 4-5855.

JANIK, Edwin A.; CB, '50, GB., '57, B.S.B.A., M.B.A.; Assistant Purchasing Agent, Hollymatic Corporation, 80 North Street, Park Forest, 785-4300; r. 7934 S. Kolin, 52 LU 2-3073.

JANIS, Harry G.; Ec., '47, B.S.C.; Pres., Tower Finance Corp., 1737 Howard St., 26, BR 4-9318; r. 370 Sumac, Highland Park, IO 2-1903.

JANKE, Truman H.; Business, '55, B.S., B.A.; Salesman, Mid Continent Freight Lines 2525 South Rockwell, 60608, CL 4-3166; r. 1027 Dell Road, Northbrook, CR 2-1061.

JANKOWSKE, Alvin F.; E.C., '49, B.S., B.A.; Operating Group Mgr., Sears Roebuck and Co., 925 S. Homan, 265-2500, x. 3184; r. 238 S. Finley Rd. Lombard, MA 7-1375.

JANKOWSKI, Lester; Law, '28, J.D.; Gamma Eta Gamma; Lester Jankowski, 10 S La Salle St., 60603, CE 6-2198; r. 7303 N Kildare Ave., Lincolnwood, 60646, 679 3589.

JANKOWSKI, Paul P; Music, '60, M.M. Kappa Gamma Psi; Band Director Lansing Public Schools, 2721 Ridge Rd. Lansing, r. 3245 N. Schultz Dr., Lansing, GR 4-9580.

JANNINCK, Robert F.; Graduate Tech., '62, Ph.D.; Manager, Materials Science, Automatic Electric Laboratories, 400 N. Wolf Road, Northlake, 60164, 562-7100; r. 1811 N. Lowell Ave., 60639, HU 9-3124.

JANNOTA, Joseph E. Jr.; N.U. and Willians College A.-'50; Manager of Recruiting & Education Services, Jewel Tea Co.; 1955 W. North Ave., AU 7-6600; r. 475 Greenleaf, Glencoe, VE 5-5434.

JANOTA, Raymond W.; ED., '49, B.S., '50, M.A.; NEA, IEA, NSPA, NABT; Tchr., Biology, Rich Township High School, 300 Sauk Trail, PI 8-5800; r. 318 Seneca, Park Forest, PI 8-1641.

JANS, Joseph M.; TI, '49, Elect. Eng.; Evans Schoolars, Engineer, C. P. Clare & Co., Mfg. of Electro Magnetic Devices, 3101 Pratt Blvd., AM 2-7700; r. 8122 Keeler, Skokie, OR 5-1389.

JANSEN, Elmer H.; Business, '60, B.S., B.A.; Beta Theta Pi; Vice President, Jansen Wholesale Roofing and Supply Company, Wholesale Building Materials, 1111 W. Pershing Road 9, FR 6-2511; r. 1630 Ferndale Ave., Northbrook, CR 2-5943.

JANSEN, George J.; E.C., '41, B.S.; Accacia, Beta Gamma Sigma; Manager, A. C. Hoy & Co., President, Warrenville State Bank, Real Estate Insurance, 550 Crescent Blvd., Glen Ellyn; r. 2 S. 221 Orchard, Wheaton, MO 8-4370.

JANSEN, Nels H.; Tech., '49, BSME; Pi Tau Sigma; Superintendent of Materials, R. R. Donnelley & Sons Co., 350 E. 22nd St., 16, 431-8931; r. 129 Firth Rd., Palatine, 358-1446.

JANSON, Joseph W.; J., '38, B.S.; Copywriter, J. Walter Thompson Advertising, 410 N. Michigan, 11, MO 4-6700; r. 1433 Estes Ave., 60626, RO 4-6561.

JANSON, Norman H.; Mu., '60; In Service; r. 7820 W. Farragut St., 31, NE 1-7037.

JANSS, Charles E.; E.B., '57; In Service; r. 5029 Berteau, 41, MU 5-0532.

JANSSON, John F. V; Medill Graduate, '59, M.S.J.; Sigma Delta Chi; Copy Editor, Chicago Tribune, Tribune Tower, 435 N. Michigan, 222-3232; r. 5241 N. Christiana, 25, IN 3-2464.

JANSSON, Roger E.; EC., '47, B.S., B.A., Law, '50, J.D.; Private Law Practice. 159 E. Chicago Ave., 11, DE 7-4272; r. 610 Belmont, 14, BI 8-6967.

JARASEK, Charles O; E.C., '39, B.S.; Delta Sigma Pi; Vice President; Talman Federal Savings & Loan Association, 5501 S. Kedzie, 29, HE 4-3322; r. 9224 S. Francisco, 42, Evergreen Park, GA 4-1593.

AAA
CATERING INC.
INDUSTRIAL CATERING....
Mobile Trucks or In Plant Feeding
50 Trucks
To Serve You
Complete Food Service For
• Office Buildings
• Industrial Plants
Dial
243-1275
933 South Paulina
Chicago, Illinois

JARCHOW, Charles C.; C.C., Law, '14, '17, C.P.A., State of Ill.; Retired, Ansted Industries; r. 735 Glen. Ct., Glenview, PA 4-4674.

JARCHOW, Christian E.; C.C., '09, '13,; Beta Alpha Psi; Retired; r. 1616 Sheridan Rd., Wilmette, AL 1-2046.

JARCHOW, Robert B.; C.C., '52, B.S.; Chi Psi; Investments Advisor, Wm Blair & Co., Investment Securities; 135 S. La Salle, FR 2-4151; r. 334 Chestnut, Winnetka, HI 6-0048.

JARECKI, Edmund K.; N.U., Law, '08, L.L.B.; Delta Theta Phi; Retired; 1217 Chicago T & T Bldg.; r. 3600 N. Harding Ave., 60618, 267-3460.

JARECKI, John T.; La., Law, '30, '33, B.S., J.D.; Delta Tau Delta, Delta Theta Phi; Chief Inheritance Tax Office, Atty Gen'l. For State of Ill., 160 N. La Salle, FI 6-2000; r. 705 E. Fairview, Arlington Hts. CL 3-0514.

JARIS, Henry, GEd, '36, MED.; Head of Science Dept., Washington, H.S., 3535 E. 114th St., South Chicago, 8-9183; r. 1345 Evergreen, Homewood, SY 8-4080.

JARKA, Richard E.; A.E.D., '60, B.P.H.; Teacher, Fenwick High, Oak Park EU 6-0127; r. 913 Grant, Addison, 543-4757.

JAROS, Arthur G.; Commerce, '43, B.S.; Delta Sigma Pi; Self Employed C.P.A.; Arthur G. Jaros, C.P.A., Sobotka-Jaros Agency & Loan Co., Director, Morton Pk., Federal Sav., & Loan Ass'n, Certified Public Accountants and Insurance & Mortgage Loans, 5823 W. Roosevelt Road, Cicero, 50, OL 2-5661; r. 177 Woodside Road, Riverside HI 7-8808.

JAROS, Joseph J. Jr.; L., '62, J.D.; Phi Alpha Delta, Att'y., Jaros & Tittle, Lawyers, 111 W. Washington, RA 6-2761; 1442 S. Clinton, Berwyn.

JARRETT, Vinton; Law, '33; Attorney, 225 E. Erie, DE 7-2145; r. 20 E. Delaware, WH 4-4970.

JARVIS, Galen M.; Grad., '64, Ed.D.; Supervising Principal, School District 68, 9040 Kostner, Skokie, OR 6-9000; r. 953 Jeannette, Des Plaines, 827-3373.

JARVIS, George R.; TI, '48, B.S.; Sr. Elect. Engr., Ekco, Container Corp., Wheeling & Hints Wheeling, SP 4-4700; r. 1118 Valley, Wildwood, BA 3-4436.

JARVIS, James S.; N.U., '62, J.D.; Phi Alpha Delta; In Service; r. 1330 Franklin Ave., River Forest, FO 9-8717.

JASINSKI, Stanley S.; L., '31, J.D.; Gamma Eta Gamma; Assoc., Sullivan & Sullivan, Lwyrs., 7 S. Dearborn, 3. FR 2-3232; r. 2128 S. Marshall, 23, 762-8912.

JASKI, Ernest B.; E.C. & C.C., '55, B.S., B.A., '60, M..A.; Phi Sigma Phi; Assistant Professor, Bogan Junior College, 3939 W. 79th, LU 1-2737; r. 10525 S. Hale, HI 5-6530.

JASMER, Norman H.; E.C., '23, B.S.; Manager, (Heavy Equipment Coatings), Enterprise Paint Manufacturing Company, 2841 S. Ashland, 8, FI 7-5900; r. 1012 S. Aldine, Park Ridge, TA 3-5898.

JASTORKOWSKI, Thaddeus, C.; C.C., '46, B.S.; Inst. of Office Underwriters; National Underwriter, Polish National Alliance, 1514-20 W. Division, AR 6-0750; r. 5358 S. Kolin, LU 5-3318.

JASPER, John C.; N.U., Tech School, TI, '64, B.S., S.E.; Research Engineer, Contintental Can Co., Research of Making New Containers, VI 6-7000; r. 200 E. Ravine, Hinsdale, 60521, FA 3-7296.

JAUSS, William C.; Journalism, '52, B.S., Alpha Delta Phi; Sports Writer, Chicago Daily News, 401 N. Wabash, 321-2815; r. 6314 Lakewood, RO 4-9725.

JAVELLA, Manole W.; Ed., '60. B.S. in Philosophy; Supervisor, Chem. Lab., U.S. Steel Corp., 3426 E. 89th St., SO 8-4000; x. 252; r. 187 Frederick Dr., Chicago Hts., SK 5-3960.

JAVORS, Richard F.; C.B., '48, A.S.R., 173 W. Madison, RA 6-8693; r. 154 N. Mason Ave., 60644, 626-6033.

JAYE, David, R.; G.H.A., '54, M.H.A.; Asst. Admininstrator, St. Joseph's Hospital; 372 N. Broadway, Joliet, SA 6-5421; r. 2013 Mason, Joliet, 725-9166.

JECHA, Ralph L; Speech. '56, B.S.; Alpha Delta Phi; Plant Engineer, Met. Sanitary District of Greater Chicago, 5901 W. Pershing, Cicero, OL 2-6246 x. 331; r. 717 Vinewood, Willow Springs, 839-9445.

JEDLINSKI, Ronald T.; Business, '61, B.S.; Phi Kappa Sigma; Owner, Roman's Religious Goods; 2992 Milwaukee Ave., 18, SP 2-3084; r. 5716 N. Moody Ave., 46 SP 4-5159.

JEFFERS, John J.; G.B., '61, M.B.A.; Cost Accountant, Velsicol Chem., Corp., 341 E. Ohio, 467-5700, x. 340; r. 704 Enterprise, 754-2780.

JEFFERSON, E. Harold; L.A., '39, B.S.; Research Supervisor, Dept. of Radiology, University of Chicago, Medical Research 950 East 59 Street., 37, MU 4-6100; r. 8418 S. Wabash Ave., 19, TR 4-7375.

JEFFERSON, Lawrence B.; Ed., '39, B.S; Alpha Phi Alpha; Instr.-Phys. Education, Mosley School, 5700 S. LaFayette, PL 2-7131; r. 1401 E. 55th Street., 37, DO 3-0318.

JEFFERSON, Richard H.; Journalism, '64 B.S.; Phi Eta Sigma, Kappa Tau Alpha; Graduate Student, Northwestern Univ., 222 9th St., Wilimette, AL 1-6079; r. 405 W. 37th St., Wilmington, Del., PO 4-1582.

JEFFORDS, Erskine M.; Special Student, '23 A.B.; Syracuse Univ., 18, A.B., Garrett Theol Sem. '22, B.D., Ill. Wesleyan Univ., Hon., '46, D.D., Northwestern Univ. Sigma Alpha Epsilon; Executive Secretary. Lake Bluff Children's Home, 77 W. Washington 2. AN 3-4030; r. 9517 Lincolnwood Dr., Evanston, OR 3-4967.

JEFFRIS, Malcolm G.; E.C., '48, B.S.; Sigma Chi; Mgr Casualty Dept., C. W. Olson & Co., General Insurance, 175 W. Jackson, 4, HA 7-0480; r. 253 Thackeray, Northfield, HI 6-3791.

JEKEL, Herbert J., Jr.; L.A., '58, B.A.; Phi Kappa Sigma; American Shetland Pony Club, Midwest Shetland Roadster Club; Owner, Painter Drug Store, 461 W. Liberty (Wauconda Shopping Center), Wauconda, 526-7294; r. Wooded Reidge Dr., Barrington, 438-1255.

JELINEK, Otto T.; Music, '56. Master of Music; Associate Prof. of Music, Chicago Board of Education, 7047 Stewart, 488-0900; r. 4738 Franklin Ave., Western Springs, CH 6-2510.

JELISAVCIC, Bozidar S.; Business & Administration, '58, B.S.B.A.; Administrative Assistant, The Hektoen Institue For Medical Research, 629-637 S. Wood Street, 12, MO 6-1401; r. 15041 Morgan St. Harvey, ED 1-3085.

JELKE, Ronarld E.; TF., 'ffi, B.S.; Triangle; Chem. Engr., Armour Ind., Chem. Co., Mfg. Ind Fatty Acid Chems., McCook, BI 2-2750; r. 1236 Potter Rd., Park Ridge, 825-1749.

JELLIES, John G.; T.I., '55, B.S.; Supervisor, Automatic Electric Labs. Inc., Box 17, Northlake, 562-7100, x. 613, x. 625; r. 410 W. 41st, Downers Grove, WO 9-6240.

JEMISON, Richard A.; Commerce, '55; Senior Accountant, Flershem, Reilly & Main, C. P. A., 135 S. LaSalle St., 3, RA 6-2957; r. 381 Warrington Road, Des Plaines, VA 7-5438.

JENDRICKS, George J.; A, '56, B.A.; Marketing Research, Chicago Tribune; 435 North Michigan Ave., 222-3191; r. 4021 N. Oriole Ave. Norridge, GL 3-0507,

JENKINS, Douglas R.; Tech., '49, E.E., Triangle, Sr. Engr., Commonwealth Edison Co., 1319 S. First Ave., Maywood, 287-7473, x. 182; r. 808 N. Patton St., Arlington Hgts. CL 5-0471.

JENKINS, Eric S.; L.A., '43, B.A.; Branch Manager, Permacel Inc.; 222 W. Adams, DE 2-3588; r. 1126 Country, Deerfield, WI 5-2689.

JENKINS, John A.; Com., '48, M.B.A.; Beta Theta Pi, Phi Beta Kappa; Phi Eat Sigma; Dept. 689, Buyer Co-Ordinator, Sears, Roebuck & Co., 925 S. Homan, 265-5736; r. 620 Glenridge, Glenview, PA 4-2294.

JENKINS, John F.; L.A., '20, B.S.; Beta Theta Pi; Retired; r. 11 Berry Pkwy, Park Ridge, TA 3-5936.

JENKINS, Richard A.; Northwestern, '50, 7 '53. B.S. & J.D.; Delta Upsilon; Atty, The Quaker Oats Company; 345 Merchandise Mart, 60654, 527-0600; r. 1826 Robincrest, Glenview, 725-8139.

JENKINS, Walter E. Jr.; G.B., '59, M. B. A.; Traveling Auditor, First National Bank of Chicago, 38 S. Dearborn, FR 2-6800, x. 2503; r. 639 E. Fifth, Naperville, EL 5-7424.

JENKINS, William W.; Graduate, '50, Ph.D.; Ax., X.; Director New Product Development, G. D. Searle & Co.. P.O. Box 5110, 80, OR 3-3200; r. 623 Washington Ave., Wilmette, AL 1-3622.

JENKS, Charles D.; Mu., '51, B.Mu., '56, M.Mu.; Choral Dir., Wheeling H. S., LE 7-6500; r. 1408 E. Miner, Arlington Heights, CL 5-6796.

JENNESS, Lawrence S.; Grad. Speech, '52, M.A.; High School Principal, Township High School District 214; Forest View High School, Arlington Hgts, 437-4600; r. 908 Golfview Place, Mt. Prospect, CL 3-3441.

JENNESS, Roger R.; Grad-Tech., '48, M.S.; AT, XI, TB, HKN; Professor of Electrical Engineering, Northwestern Univ. Evanston, 492-5531; r. 408 Winneka, Winnetka, HI 6-4241.

JENNINGS, James W.; E.B., '55, B.S., B.A.; Beta Gamma Sigma; Mfr. Admin. Serv.; Printing Ind. of Ill. Assoc., 12 E. Grand, 11, 664-3181. r. 224 S. La Grange, La Grange, 352-0019.

JENNINGS, Lawrence M.; U.C., '52, B. of Ph.; Partner, Maintenance Coatings, 4900 Madison, 44, ES 9-0759; r. 7323 Holly Ct., River Forest, FO 9-5464.

JENNINGS, Robert K.; Purdue U., '34, B.S., Purdue U., '36, M.S.; Northwestern, '53, Ph.D.; Biologist-Office of Naval Research, U.S. Government; 845 Sutter, San Francisco, Calif.; r. 7541 N. Oakley, 45, RO 4-5592.

JENNINGS, Wendell L.; Lit., '64, Dph.; Customer Service, DeSoto Chemical, 3101 S. Kedzie Ave., CL 4-0700; r. 1612 N. Wells, 642-1734.

JENS, Arthur, M., Jr.; Com., '34, B.S.; Phi Kappa Sigma; Chicago Golf, Mid-Day Clb.; Pres., Fred S. James & Co. Ins. Agency., 1 N. LaSalle, 2, FI 6-3000; r. 22 W. 358 Elmwood Dr., Glen Ellyn, HO 9-2185.

JENSEN, Axel J.; L.A., '20; Retired; r. 10707 Ewing, 17, RE 4-2296.

JENSEN, Earl H.; Tech., '51, B.S.A.; Architect, Walter Kroeber A.I.A. Assoc., 310 S. State Rd., Arlington Hts., CL 5-5250; r. 57 S. Wolf Rd., Wheeling, LE 7-0320.

JENSEN, Gordon, M.; L.A., '50, B.S.; De Paw, '56, M.A.; Principal, Western Springs Board of Education, Forest Hills School, Western Springs, CH 6-3700; r. 66 S. 2nd., Lombard, MA 9-1566. . .

JENSEN, Gordon W.; L.A., A. '49, G., '50, B.S., M.A.; Phi Beta Kappa; Head of Mod. Lang. Dept., New Trier High School: 385 Winnetka Ave., Winnetka, HI 6-7000, x. 208; r. 1924 Milton Ave., Northbrook, CR 2-4676.

JENSEN, Harald C.; '54, Ph.D.; Prof. of Physics, Lake Forest College; Lake Forest, CE 4-3100; r. 1052 Inverlieth Rd., Lake Forest 234-2797.

JENSEN, Harry G.; Music, Mu., '64, B.M., M.M.; r. 7219 N. Damen, 60645, 338-3077.

JENSEN, James C.; '60, B.A.; In Service; r. 1052 Inverlieth Rd., Lake Forest, 234-2797.

JENSEN, Joel R.; Business, '64, B.S.; Triangle Fraternity; Purchasing Agent; Jensen-Thorsen Corp., 239 Interstae Rd., Addison, KI 3-6622; r. 433 Homestead Rd., LaGrange Park, FL 4-8464.

JENSEN, John K.; Commerce, '42, (finished in '46) B.S.-Bus. Adm.; Sigma Chi; Vice President; Continental Illinois National Bank and Trust Company of Chgo, 231 S. LaSalle St., 90, 828-2324; r. 1990 Durham Drive, Inverness Countryside, Palatine, 358-5458.

JENSEN, Lance, K.; Liberal Arts, '64, B.A.; Phi Kappa Psi; General Manager, Country Squire Men's Shop; 712¾ Waukegan Road, Deerfield, WI 5-0011; r. 3031 Half Day Road. Lake Forest, WI 5-4692.

JENSEN, Melvin T.; Commerce, '36; Carter Precision Electric Co.; General Manager, OR 4-0340; r. 600 Lakeview Terrace, Glen Ellyn, HO 9-1619.

JENSEN, Paul W.; Arts, '47, B.S., Journ, '49, M.S.; Sigma Delta Chi; Self-Employed, Paul W. Jensen, 115 S. Benton St., Palatine, 358-1137; r. Same.

JENSEN, Virgil E.; J. '36, B.S.J.; Lambda Chi Alpha; Retired; r. 646 Hermitage Dr., Deerfield, WI 5-0922.

JENSEN, Walker A.; N.U., Speech, '39, B.S.; N.U., Law, '42, J.D.; Sigma Alpha Epsilon, Phi Delta Phi; Atty, 111 W. Washington, 2, RA 6-0342; r. 600 Ash St.. Winnetka, HI 6-6210.

JEPPE, Harold A.; L.A., '43, B.S.; Delta Phi Epsilon; Trust Dept., Harris Trust & Savings Bank, 115 W. Monroe, 461-2711; r. 236 N. Seminary, Park Ridge, TA 5-5777.

JEPPSON, Douglas A.; L.A., '58; Manager, Touhy Ave. Motors, 826 Touhy, Park-Ridge, NE 1-1721; r. 2349 De Cook, Park Ridge, 823-5800.

FRED. S. JAMES & CO.

INSURANCE BROKERS AND CONSULTANTS

SINCE 1858

ONE NORTH LA SALLE STREET
CHICAGO 2, ILLINOIS
FI 6-3000

BUFFALO MINNEAPOLIS OKLAHOMA CITY PITTSBURGH SAN FRANCISCO
LOS ANGELES NEW YORK PHILADELPHIA PORTLAND SEATTLE
LONDON

EPSON, Edward C.; Commerce, '53, B.S.; Advertising Copywriter, Link-Belt Co., Prudential Plaza, 1, RA 6-7790; r. 6115 W. Newport Ave., AB 3-1028.

ERAY, Duane, J.; Business, '57, B.S., B.A.; Accountant, Maremone Ind., C.P.A., 168 N. Michigan, AN 3-7676; r. 6048 W. 39th Street, Cicero, 50, TO 3-2045.

ERGER, Douglas C.; Business, '60, M.B.A; Acacia, Staff Accountant, Arthur Andersen & Co., 69 W. Washington, FI 6-6262; r. 123 W. Vallette, Elmhurst, 279-6529.

ERNBERG, Carl L.; CC., '14; South Shore CC., South Side Swedish Clb.; Retired; r. 1640 E. 50th St., 15, PL 2-6682.

EROME, J. Howard; C.C., & U., B.S.B.; Retired; r. 384 Congdon Ave., Elgin, SH 1-2623.

ERZ, George J.; L.A., '53, B.A.; Editor-Writer, Railroad Retirement Board, 9588 Terrace Place, Des Plains; r. 908 N. Lincoln Ave., Park Ridge, 827-7839.

ESMER, Solomon; N.U., C.C., '21, Chgo. Kent College, Law, '31, LL.B.; Lawyer, 100 N. LaSalle, 2, FR 2-8980; r. 444 St. James, 14, DI 8-1100.

ESPERSEN, William A.; C.C., '16; Slsmn., Juergens & Anderson, Mfg. Jewelers, 55 E. Washington, 2, ST 2-7240; r. 1948 Normandy, 35, NA 2-0809.

ESSE, Edward T.; E.C., '43, B.S.-B.A.; Adv. Rep., Parents Magazine, 6 N. Michigan, 12, AN 3-3075; r. 885 Huckleberry Lane, Northbrook, CR 2-3634.

ESSELSON, Max; L. '13, x; Retired; r. 6751 Crandon Ave., 49, FA 4-8371.

ESSEN, Ralph C.; Com., '54; Asst. Sales Mangr., National Gypsum Co., Building Material, 7-135 Merchandise Mart, DE 7-4604; r. 324 May Ave., Glen Ellyn, 469-5007.

ESSER, Daniel R.; E.E., '48, B.S.; Ptnr., Miller & Company, Commodity Futures Brokers, 110 N. Franklin, 6, ST 2-5048; r. 4348 Davis, Skokie, OR 4-4634.

EWELL, James P.; Speech, '58, B.S.; Phi Delta Theta; Division Manager, (Yard Goods), Sears Roebuck & Company, 403 S. State Street, 5, WA 2-4600, x. 217; r. 151 Ashland, Evanston, UN 4-6206.

ICKA, Ray J.; E.B., '55, B.S., G., '64, M.B.A.; Zeta Psi; Associate Producer, Wilding Inc., 1345 Argyle, BR 5-1200; r. 8706 E. Gregory Lane, Des Plaines, 824-5874.

INDRICH, Ralph W.; Northwestern School of Business Adm. '60, M.B.A.; Research Manager, Masonite Corporation, Powis Rd., St. Charles, 378-4576; r. 127 South Prospect, Clarendon Hills.

IRAK, Eugene C.; U.C., '52, Ph.B.; Personnel Mang. Specialist, U.S. Civil Service Commission, Regional Office, Main Post Office Bldg., WA 2-9207, x. 380 ;r. 4030 East, Berwyn, GU 4-1892.

IRKA, Donald H.; Bus. Admin. '45, B.S.; Alpha Tau Omega, Chicago Yacht Club, Partner, H. J. Jirka and Co., 327 S. La Salle St., 4, WA 2-4111; r. 645 Hunter Rd., Glenview, PA 4-6366.

OCHIM, Raymond A.; C.C., '56; Engr. Dept, Ill. Bell Telephone Co., 212 W. Washington, 727-2260; r. 100 N. Broadway, Park Ridge, 823-0355.

OEDICKER, Chester J.; E.C., '35, B.S.; Ass't Treasurer, Market Research Corp. of America, 425 N. Michigan, 11, MO 4-4600; r. 1443 Maple, Western Springs, CH 6-1753.

JOFFE, Bernard R.; C.C., '40, Dipl., '44, C.P.A., C.C.; Alpha Gamma Pi; Ptnr., M. Joffe & Co., Cert. Publ. Acc'ts., 105 W. Madison, 2, DE 2-1862; r. 925 Forest Way, Glencoe, VE 5-0995.

JOFFE, Robert N.; C. Grad Bus., '58, M.B.A.; Research Supervisor, WGN Inc., 2501 W. Bradley, 18, LA 8-2311; r. 671 Timber Hill Rd., Deerfield, WI 5-4661.

JOHANNSEN, Louis H.; E.C., '50, B.S.; Lambda Chi Alpha; N. Men's Club; Special Agent, New York Life Insurance Company, 101 Marion, Oak Park, EU 3-1056; r. 19 W. Greenfield, Lombard, MA 7-4978.

JOHANSEN, Walden M.; LA.G., '39, M.A. Hastings Coll., '37, B.A.; Adv. Repr., Better Homes & Garden, RA 6-0584; r. 2001 Spruce Dr., 11, Glenview, PA 4-6078.

JOHANSON, John R.; T.I., '53, '61, B.S., I.E., M.B.A.; General Foreman, R. R. Donnelley & Sons Company, 350 E. Cermak, 16, 431-8920, 431-8906; r. 703 Dogwood Lane, Mt. Prospect, CL 9-3653.

JOHANSON, Stanley, W.; E.C., '53, B.S.; Asst. Buyer, Hart, Shaffner & Marx, 36 S. Franklin, FR 2-6300; r. 1144 Lakeside Dr., Palatine, 358-7462.

JOHNS, Samuel, L.A., '40,; Captain of Police, Evanston Police Department, 1454 Elmwood, Evanston, UN 4-4000; r. 1214 Main, Evanston, UN 4-3587.

JOHNS, William E.; L.A., '43; Beta Theta Pi; Lake Shore Club; President, W. A. Johns Paper Co.; Paper Converter, 2201 S. Union, CA 6-2333; r. 855 Thornwood, Glenview, PA 4-5180.

JOHNSEN, Emroy A.; C.C., '54, Diploma; Adjustment Clerk, Social Security, 165 N. Canal, DE 2-7393; r. 7839 S. Marquette Ave., 49, RE 4-6146.

JOHNSON, A. Robert; Bus., '60, B.S.; Manager, Data Processing Dept., Scripture Press, 1825 College Ave., Wheaton, MA 8-6000; r. 1703 E. Madsen Ct., Wheaton, 665-2326.

JOHNSON, Alan R.; Law, '63, J.D. Phi Alpha Delta; Attorney, Arrington and Healy, Attorneys-at-Law; 135 S. LaSalle St., 728-1000; r. 3741 N. Milwaukee Ave., 685-6750.

JOHNSON, Albert L; L.A., '35; Sigma Chi; Asst. Credit Manager, National Cylinder Gas Co., 840 N. Michigan, 11, WH 4-3100; r. 2507 Ashland, Evanston, GR 5-3526.

JOHNSON, Alfred T.; Liberal Arts, '57, B.S., Illinois, '63, M.S.; Biology Instructor, North Park Academy, 3225 W. Foster, 677-9339; r. 3749 North Shore, Lincolnwood, 492-2864.

JOHNSON, Algot J.; E. Business, Wheaton, '60, '62, B.S., M.A.; Management Trainee, Sears Roebuck & Co., 170 N. York, Elmhurst, TE 2-3600; r. 627 S. Blanchard, Wheaton, 665-2326.

JOHNSON, Allan L.; E.C., Bus., '62, B.S.; Salesman, Metal Lubricants Co., Industrial & Automatic Lubricants, 3645 S. Western, LA 3-9188; r. 920 Elmwood, Evanston, DA 8-4338.

JOHNSON, Arthur L., Jr.; Engineering, '42, Salesman, Chandler's Textbook Store, 630, Davis St., Evanston, GR 5-7200; r. 7719 N. Hermitage, 26, SH 3-8343.

JOHNSON, Arthur W.; Bus., '62, B.A.; Alpha Tau Omega; Sales Rep., I.B.M., 1717 Central, Evanston, DA 8-8600; r. 733 Dobson, Evanston, GR 5-1608.

JOHNSON, Berten T., III; Business, '63, B.B.A.; Salesman, Heco Envelope Co., 4500 W. Cortland St., 39, CA 7-2400; r. 1819 W. Leland Ave., 40, RA 8-6061.

JOHNSON, Bremen I.; L.A., '38, B.S.; Sigma Delta Chi, (Pro); Dir. of Sales America Hosp. Assoc., Professional Assoc., 840 N. Lake Shore Dr., 944-4350; r. R. R.#1, Box 638, Cary, ME 9-6011.

JOHNSON, Bruce E.; Law, '62, J.D.; Associate, Wheaton, 653-5777; r. 510 W. Westley, Wheaton, MO 8-5176.

JOHNSON, Nicholas C., Jr.; L.A., A.O., A, '36, Lake Forest, B.S.; President, De Mets Candy Co., 177 N. Franklin St., 6060, CE 6-1524.

JOHNSON, Carl A.; C.C., '39, Diploma; Secy.-Treas., Nalco Chemical Co., 6216 W. 66th Pl., 60638, PO 7-7240; r. 4 Calleview, LaGrange, FL 4-0268.

JOHNSON, Carl D.; Liberal Arts, '07, B.A.; President, C.D. Johnson Co., 1348 Canterbury Lane, Glenview, PA 4-1706; r. 2715 Eastwood Ave., Evanston, UN 4-5451.

JOHNSON, Carl H.; Engineering, '22, (B.S. 1921), C.E.; Executive Vice President & Treasurer, Johnson & Johnson Engineers, Architects Inc., 22 W. Madison St., 60602, DE 2-5200; r. 708 Sheridan Road, Wilmette, AL 1-1708.

JOHNSON. Carl L.; E.C., '48, B.S., B.A.; Alpha Tau Omega; Ass't Vice Pres.,First Nat'l Bank of Chgo, 38 S. Dearborn, 3, FR 2-6800; r. 2438 Birdsall, Blue Island, FU 8-2862.

JOHNSON, Carl R.; C.C., '42, B.S.; N.U. Forum-Moose; Owner, Carl R. Johnson and Associates, Property and Business Management, 1737 W. Howard, 60626, 764-6066; r. 8749 N. Elmore, Niles, YO 5-5838.

JOHNSON, Charles A.; L.A., '37, B.S.; Sigma Nu; Salesman, Kleeburg Buick, Inc., 1740 First St., Highland Park, ID 2-4800; r. 857 Knollwood Rd., Deerfield. WI 5-1484.

JOHNSON, Clarence E.; G.Ed., '44, M.Ed.; Phi Kappa Alpha; Teacher, Taft High, 5626 Natoma, Park Ridge, Salesman Hughey Jones, Real Estate, 729 W. Devon, r. 217 S. Home, Park Ridge, 823-9447.

JOHNSON, Clarence W.; E.C., '28, B.S.; Sec. Treas., Chicago Dryer Company, Laundry Equip., 2210 N. Paulaski, 39, BE 5-4430; r. 3600 Lake Shore Dr., WE 5-8031.

JOHNSON, Clifford R.; E.C., '47, B.S.; Alpha Tau Omega; Senior Ex. to Real Estate and Construction, Jewel Tea Co., 1955 W. North, Melrose Park, AU 7-6600; r. 520 BanBury Rd., Arlington Hts., 392-0833.

JOHNSON, David A.; Kent Coll. of Law, C.C., '33, Diploma, LL.B.; Investment Analyst. Shearson Hammill & Co., Investments, 111 W. Monroe, RA 6-7120; r. 1011 Wheaton Place, Wheaton, MO 8-9241.

JOHNSON, David B.; C.C., '13; Pres., Charles B. Johnson & Son, Inc., General Contractors. 6 N. Michigan, 2, CE 6-8995; r. 6956 Bennett, 49, PL 2-6729.

JOHNSON, David D. L.; Speech, '58; Phi Kappa Psi; Sales Trainer, Ortho Pharmaceutical Corporation, Raritan, N. J.; r. 113 W. Central Ave., Lombard, 627-7977.

JOHNSON, David L.; L.A., 'A, '57, B.A.; Men off Campus, Office Manager, S. Bloom, Inc.. Whol. Tob., 818 Lake, Evanston, GR 5-6140; r. 108 16th St., Wilmette AL 1-8878.

JOHNSON, Delmar R.; Tech Mech Eng., '55, B.S., '57, M.S.; Pi Tau Sigma, Tau Beta Pi; Sr. Engineer, Cook Research Labs, Research Lab., 6401 W. Oakton, Morton Grove, NI 7-6600, x. 135; r. 922 Wilson Dr., Des Plaines, 439-2786.

JOHNSON, Don B.; E.C., '43, B.S.; Theta Xi; Price Analyst, Western Electric Co., 22nd & Cicero, 494-3232, x. 3995; r. 210 Harding. Elmhurst, TE 2-4385.

JOHNSON, Don C.; ED., '42, B.S.; Sigma Chi; Salesman, Cadillac Motor-Car Div., Automobile Sales, 820 W. Madison St., Oak Park, VI 8-7600; r. 178 N. Lombard, Oak Park, 848-2841

JOHNSON, Donald E.; A., '58, B.S., '59, M.S.; Systems Engr., I. B. M., 618 S Michigan, 341-7670; r 1251 Larchmont Dr., Elk Grove Village, 437-1927.

JOHNSON, Donald H.; Comm., '43, B.S. in Bus. Adm.; Sigma Nu; Expense Analysis Engr., Ill. Bell Tel. Co., 208 W. Washington, Room 501, 60606, 727-3923; r. 531 South Ashland, La Grange, 60525, 352-6531.

JOHNSON, Douglas E.; G., '59; Inst. De Paul Univ., 554 W. Deming, 14, BU 1-8358; r. 421 Blackhawk.

JOHNSON, E. Lee; CB-U; Gen'l. Acct., Kraft Foods, Food Mfg. & Distr., 500 Peshtigo, 222-4777; r. 116 S. Louis St., Mt. Prospect, CL 3-0961.

JOHNSON, Earl M.; Lib. A., '32, B.S.; Theta Xi; Owner, Johnson's Rustic Resort, Houghton Lake, Mich., 369-8529, 366-5366; r. 6701 N. Leroy, Lincolnwood, 46, OR 3-0667.

JOHNSON, Earle F.; Lib. A., '04; Phi Kappa Psi, Theta Nu Epsilon; Retired; r. 1333 Hackberry Lane. Winnetka, HI 6-0499.

JOHNSON, Edward L.; Bus. CCU; Traveling Auditor, Bowman Dairy Co., 140 W. Ontario, SP 7-6800; r. 4155 N. Harding, 18, JU 8-8291.

JOHNSON, Edward M.; Speech, '54, B.S.; Alpha Tau Omega, South Shore Country Club, Beach & Tennis Club, Sales Manager, Chemical Research Assoc., 333 N. Michigan Ave., 1, CE 6-9316; r. 1555 N. Dearborn, WH 3-2120.

JOHNSON. Edward W.; E., '33; Mgr. of Ind. Eng. Vapor Heating Corp., Electronic Controls, 6444 Howard, NE 1-9200; r. 714 S. Walnut, Arlington Heights, CL 5-3907.

JOHNSON, Edwin; E.C., '43 BBA; Beta Alpha Psi, Beta Gamma Sigma; Pres., Greater Chgo. Service Sta., 9266 S. Cicero, Oak Lawn, GA 5-1500; r. 7036 Bennett, 29, NO 7-4423.

JOHNSON, Edwin L.; L, '40, B.S.; '41, LLB; Delta Theta Phi; Ptnr, Doty & Johnson, Law Firm, 208 S. LaSalle, 4, FR 2-7964; r. 1411 E. Neville Rd., 526-6159.

JOHNSON, Elliott H.; J., '54, B.S.; Research Director. Bronner & Haas, Ad Agency, 35 E. Wacker Dr., 1, 372-8411; r. 561 W. 58th St., Hinsdale, FA 3-9419.

JOHNSON, Elmer Charles; Ed., '33, B.S.; Sigma Nu Purple Key; MA '55; Ed & Guidance, Athletic Director, John Mills Public School, Jr. High, 76th & Diversey, Elmwood Park, GL 3-2041; r. 8241 C. Rand Ave., River Grove, GL 3-3894.

JOHNSON, Eugene F.; C.C. '53, BBA; Honorary Phi Beta Gamma, Bata Gamma Sigma; Super. of Material Control, Allis Chalmers, Allis Chalmers Material Handling Sales & Services, 153 & Park Ave., Harvey. IN 8-9525; r. 15535 Page Ave., Harvey, ED 1-5723.

JOHNSON, Eugene L.; GMu, '57, M.M.; Band Leader, Thornton Twsp. H.S., 151st & Broadway, Harvey, ED 1-1064; r. 18457 Harwood, Homewood, SY 8-7620.

JOHNSON, Falk S.; Grad., '38, U. C., '56, PhD.; Assoc. Prof., English, U. Ill., Chicago Undergrad Div., Navy Pier, 11, WH 4-3800; 7624 Maple, Morton Grove, TO 5-1195.

JOHNSON, Frank A.; L.A.S. Math, AED. '63, PhB.; Supervisory Training Coordinator, Chicago Transit Authority, Mass Transportation, Merchandise Mart, Plaza, MO 4-7200, x. 2166; r. 592 Phillips, Glen Ellyn, HO 9-6280.

JOHNSON, Frank C.; Comm., '55, (Eve. Schl.) B.S.; Masonic Order, Shriner, O'Hare Officers Club; Ins. Agent, All State Insurance Co., Sears Roebuck Bldg., 1900 W. Lawrence, LO 1-4800; r. 2289 Westwood Lane, Plum Grove Estates, Palatine, FL 8-0230.

JOHNSON, Frank S.; Bus., '62. B.S., B.A.; Sigma Chi., 'N' Men's Club; Ins. Underwriter, Washington National Ins Co., 208 S. LaSalle, FI 6-0788; r. 923 Washington Glenview, PA 4-1172.

JOHNSON, George B.; Comm., EC, '56, Associates of Art.; Beta Theta Pi Pledge; Field Production Mgr., Safeco/lafeco General Ins. Companies. 29 W. Wacker Dr., CE 6-9114; r. 504 Briarwood Ln., Elk Grove Village, HE 7-0030.

ALSCHULER, PUTNAM & McWETHY
32 Water Street, Aurora Illinois
Telephone TWinoaks 7-4284
JACOB E. ALSCHULER — BENJAMIN P. ALSCHULER
SAM ALSCHULER
RALPH C. PUTNAM, JR. — GLENN T. JOHNSON
EDWARD J. McWETHY — OF COUNSEL

JOHNSON, George E. Q., Jr.; L&A, '39, BSL; N.U., Law, '41, B.S., LL.B.; Phi Delta Phi, Delta Tau Delta; Ptnr., Johnson & Wiles, Law, 105 W. Adams, 3, CE 6-8177; r. 7708 Luella, 49, SA 1-3222.

JOHNSON, George W.; L.A, '13, B.A., Law, '15. LL.B.; Assoc. Anderson & Johnson, Law, 105 W. Adams, 3, FR 2-2626; r. 5419 Glenwood, 40, SU 4-1060.

JOHNSON, Gilbert A.; Ed, '30, B.A.; Sigma Alpha Epsilon; VIP, Lawrence Warehouse Co., Field Warehousing, 100 N. LaSalle, 2, CE 6-9333; r. 7 N. Reuter, Arlington Hts., CL 5-4732.

JOHNSON, Glenn T.; Kent Coll., Law '16, LL.B.; Att'y, 32 Water, Aurora, TW 7-4284; r. 527 Colorado Ave., Aurora, TW 2-1270.

JOHNSON, Harlow C.; Tech., '59, B.S.. M.E.; Sigma Nu; Field Underwriter, New York Life Ins. Co., 990 Grove, Evanston, 869-6900; r. 2400 Isabella, Evanston, 328-4092.

JOHNSON, Harold A.; Ed., '40, '56. B.S., M.A.; Phi Delta Kappa; Teacher and Assistant Director. Danforth School; Private Elementary, 5025 N. Sheridan Rd., 60640, UP 8-0695; r. Same.

JOHNSON, Harold A.; C.C., '48, B.S., B.A.; Div. Mgr., Plastic Fabrics Div. Joanna Western Mills Textile Mfg., 22 S. Jefferson, CA 6-3232; r. 18621 Palmer, Homewood, SY 8-1698.

JOHNSON, Harold F.; C.B.-U., '42; Assistant Treas., Middlewest Service, Bus. Engr., Consultant Firm, 20 N. Wacker, RA 6-8730, x. 216; r. 3441 Park Pl., Evanston, 869-1124.

JOHNSON, Harold R.; G.Ed., '57, M.A.; Instructor in Printing; Sponsor of School Paper, Willowbrook H.S., Villa Park, TE 4-9400; r. 576 S. Lodge Lane, Lombard, MA 7-7373.

JOHNSON, Harry G.; C.C., '47, B.S.C.; Auditor, Western Electric Co., Inc., Telephone Mfg., Montgomery Shops, Aurora, TW 6-9741, x. 487; r. 1316 S. 4th, St. Charles, JU 4-6446.

JOHNSON, Harry J.; E.C., '43, B.S.; Sigma Nu; Maremont Corp.. Director of Marketing Research, 168 N. Michigan, 60606, 263-7676; r. 9147 Laramie, Skokie, YO 6-3967.

JOHNSON, Harry R.; A.Ed., '61, B.A.; Sales Manager, Dependon Roofing and Siding, 3519 N. Cicero, AR 6-8600; r. 5941 N. Rockwell St., 60645, RA 8-5712.

JOHNSON, Harry T. III; L.A., '60, Ba.; Si Upsilon; Programmer, Kemper Ins. Co., Electronics Dept., 4750 Sheridan Rd., LO 1-8000, x. 391; r. 622 Central Ave., Wilmette, AL 1-0855.

JOHNSON, Harry W.; N. U., '09, A.; SAE; Agent, Travelers Ins. Co., 175 W. Jackson Blvd., 4, WA 2-3000; r. 9231 S. Winchester Ave., PR 9-5482.

JOHNSON, J.W.; CB., '57, B.S.; Sr. Traffic Asst. Bethlehem Steel Co., Bethlehem Steel Co., Prudential Plaza, MO 4-4522; r. 10222 S. California Ave., Evergreen Pk., GA 5-2723.

JOHNSON, James R.; TI '48, BSME; Engineer, Powers Regulator Co., Automatic Temperature Controls, 3400 Oakton, Skokie, CO 7-6300; r. 346 Wilmette Rd., Glenview, PA 4-3318.

JOHNSON, James W.; '63; North Shore Area Manager, Commonwealth Edison Co., 72 W. Adams, RA 6-1200, x. 77223; r. 4739 Howard Ave., Western Springs, 246-0884.

JOHNSON, Jared L., III; Engr., '55, BSME; Chandler's, Inc., Dept. Store, Clothing, 630 Pi Tau Sigma, Sigma Nu; Vice-President Davis, Evanston, GR 5-7200; r. 1705 Livingston. Evanson, DA 8-6637.

JOHNSON, John C., Dr.; L.A., '49, B.S.; Eng. '50, M.A.; Eng. '58, Ph.D.; Asst. Prof., University of Illinois, Navy Pier, WH 4-3800, x. 237; r. 3622 Greenwood, Wilmette, AL 1-4910.

JOHNSON, John M.; EB, '53, B.S.; Acc't. Operator, R. R. Donnelly & Company & Sons, 350 E. Cermak Rd., 431-8000; r. 9910 W. Harnew Rd., Oak Lawn, GA 5-5145.

JOHNSON, John W.; C.C., '57, B.S., B.A.; Transportation Rate Clerk, Bethlehem Steel Co., 130 E. Randolph. 1, MO 4-5422; r. 10222 S. California, Evergreen Park, GA 5-2723.

JAMES, Kenneth J.; Law, '59, J.D.; Phi Delta Phi; Vice-Pres., James Investment Corp., Real Estate Investment, 6030 Sheridan Rd, 40, LO 1-4500; r. 580 Sheridan Sq., Evanston. UN 4-2741.

JOHNSON, Kenneth R.; C.C, '56, BSBA; Div Supr of Service, Public Service Co. 1701 S 1st Ave., Maywood, MO 8-1200; r. 449 Elite, West Chicago, 523-J.

JOHNSON, Kenneth W.; C.C., '35, Diploma; Gen'l. Foreman, E. J. Brach & Sons, 4656 W. Kinzie, 51, MA 6-1200; r. 937 N. Delphia, Park Ridge, TA 3-0753.

JOHNSON, Lael F.; Law, '63, J.D.; Associate, Raymond. Mayer, Jenner & Block, 135 S. LaSalle, RA 5-0220; r. 559 Fullerton, 477-8308.

JOHNSON, Leonard L; Ed., '44, B.S. Ed.; Retired-Teacher, r. 4118 Maple Ave., Brookfield, 60513, 485-5332.

JOHNSON, Leslie J.; E.C., '42, B.S.; Sigma Alpha Epsilon; Sr. Buyer (Marine Lines) Sears. Roebuck & Co., 925 S. Homan, 265-3925; r. 1316 Isabella, Evanston, DA 8-6073.

JOHNSON, Manuel C.; Comm., '49, B.S.; President, Design Galleries Inc., 325 N. Wells St., 60610, 644-5860; r. 2011 Thornwood, Wilmette, 251-6841.

JOHNSON, Mayo; G. '53, M.A.; Teacher of Social Studies, Rich Township High School, Park Forest, PI 8-5800; r. 330 Nokomis, Park Forest. PI 8-6439.

JOHNSON, Melvin E.; Ed , '53, M.A.; Teacher of Biology & Zoology, Arlington Heights High School, CL 3-0200; r. 217 Gary, Wheaton, MO 5-1826.

JOHNSON, Milton, A.; Bus. Admin. '36, B.S.; Phi Delta Theta; Mgr. Store in Old Orchard Shopping Center, Montgomery Ward & Co., 77 Old Orchard, Skokie, OR 6-1212; r. 2105 Stirling Road, Bannock Burn, Deerfield, 945-6306.

JOHNSON, Milton R.; T.I., '52, B.S.,M.E.; Group Leader; General American Trans. Corp., 7501 Natchez, Niles, NI 7-7000; r. 4855 N. Paulina, 40, ED 4-4882.

UNITED LETTER SERVICE INC.
COLD TYPE COMPOSITION — VARITYPER, IBM, HEADLINER, TYPOSITOR
COMPLETE OFFSET PLATEMAKING AND PRINTING — B/W AND COLOR
PROJECT-A-LITH • STATMASTER • MIMEOGRAPHING • ADDRESSING
DIRECT MAIL ADVERTISING SERVICES FROM COPY PREP. TO MAILING
619 S. LA SALLE ST. • CHICAGO, ILL. 60605 • HArrison 7-3537

JOHNSON, Nels J.; U.C., '47, Ph.B.; Alpha Sigma Lambda; University Clb, Pres., Nels J. Johnson Tree Experts, Inc., Serv & Consltg, 912 Pitner, Evanston, GR 5-1877; r. 5 Ellums Arboretum, Libertyville, EM 2-1121.

JOHNSON, Nels R.; C.C., '47, B.S.; Loan Div., First National Bank of Chicago, 38 S. Dearborn, 3, FR 2-6800; r. 7016 N. McAlpin, 30, RO 3-8243.

JOHNSON, Norman E.; Law, '48, J.D.; Pres., Admiral International Corporation, 3800 Cortland, SP 2-0100; r. 624 Banbury, Arlington Heights, CL 3-5569.

JOHNSON, Norman, M.; G.B.A., '58, Master; Investment Analyst, Stein Roe & Farnham, 135 S. LaSalle, AN 3-7600; r. 1323 Asbury, Evanston, UN 9-7803.

JOHNSON, Ovid D.; T.I., '47, B.S.; Quality Control Mgr., Sears, Roebuck & Co., 925 S. Homan, 7, 265-2723; r. 160 Cayuga, Elmhurst, TE 2-8053.

JOHNSON, Peter E.; Graduate School of Business, '61, M.S., H.A.; Administrator, La Rabida Jackson Pk. Sanitarium, East 65th & S. South Shore, 16, DO 3-6700; r. 2801 S. Parkway, 16, VI 2-6032.

JOHNSON, Philip; L.A., '46, B.S.; Praetorian, Instructor, Wilson Jr. College, 7047 S. Stewart Avenue, 488-0900; r. 9819 S. Oakley Ave., BE 8-6606.

JOHNSON Philip E.; E.C., '52, B.S.; Chi. Psi; Sec'y., Johnson Paper Co., 630 W. Adams, 6, RA 6-9261; r. 10215 S. Levitt St., PR 9-2836.

JOHNSON, R. E.; Law, '54, J.D., B.S.; Attorney, Chicago Procurement District, 623 S. Wabash, WE 9-6000, x. 234; r. 440 N. Austin Blvd, Apt. 1A, EU 3-4804.

JOHNSON, R. Wm; E.C., '54, B.S.; Sigma Alpha Epsilon; Sales Mgr., Valve & Prime Corp., 341 W. Superior, 664-2166; r. 1265 Oxford, Deerfield, WI 5-5407.

JOHNSON, Ralph M.; Education, '54, M.A.; Phi Delta Kappa; Supt. of Schools, Skokie School, District 69; Lincoln Ave., Skokie, OR 6-3545; r. 411 Amherst, Des Plaines, 824-4651.

JOHNSON, Ralph W.; Northwestern, '48, Liberal Arts, B.S.; A.T.O. & P.A.D. Law Fraternity; Foreign Diplomatic Service, U.S. Government, Saigon, Vietnam; r. 1709 Highland Avenue, Wilmette, AL 1-3175.

JOHNSON, Raymond A.; Commerce, '50, Diploma; Credit Manager, Sunbeam Corporation, 5400 W. Roosevelt Road, 60650, ES 8-8000; r. 315 N. East Ave., Oak Park, EU 6-4987.

JOHNSON, Raymond S., Jr.; Evanston Bus., '53, B.S. in Bus. Adm., Trust Accounting Supervisor, Continental Illinois National Bank, 231 S. La Salle St., 828-3438; r. 310 S. Leitch Ave., La Grange, FL 2-2190.

JOHNSON, Reuben C.; C.C.-U.; r. 10336 Elizabeth St., Westchester, 345-8562.

JOHNSON, Richard A.; GTI, '60, M.S.; Project Engineer, Laramore Douglass & Popham, ConSulting Engineer, 332 S. Mich., HA 7-8486; r. 309 Wisner, Park Ridge, 823-5345.

JOHNSON Richard B.; L.A., '50, B.S.; Lambda Chi Alpha; Mgt. Consultant, Lybrand, Ross Bros. & Montgomery, C.P.A.; 141 W. Jackson, HA 7-5070; r. 2730 Marloak, Highland Pk. ID 2-1915.

JOHNSON, Richard F.; Education, '50, B.S., '53, M.A.; Phi Delta Kappa; Executive Director, George Werden Buck Boy's Club; 330 N. Bluff St., Joliet, SA 3-6609; r. 1128 N. William, Joliet, 723-6609.

JOHNSON, Richard H.; Chicago Business, '61, B.S.B.A.; Foreman, R. R. Donnelley & Sons Company, 350 E. 22nd Street., 16, 431-8535; r. 14414 Ingleside, Dolton, 849-0720

JOHNSON, Richard L; A. '47, B.S.; Sigma Alpha Epsilon; Hospital Consult, at Kearney Co., 135 S. La Salle, ST 2-2868; r. 425 S. Belmont St., Arlington Hts. CL 9-3256.

JOHNSON, Robert C. Jr.; Business, '40; Sigma Nu; Thorngate C.C.; Partner, E. G. James Co., Packing House Brkrs, 316 S. La Salle, 4, HA 7-9062; r. 488 Ash, Winnetka, HI 6-4687.

JOHNSON, Robert C.; Commerce, '55; Sales Dept. Supervisor, Henry Valve Co., 3215 North Ave., Melrose Park, CO 1-3668; r. 8707 N. Osceola, Niles, 48, YO 5-4676.

JOHNSON, Robert E.; T.U.C., '50, Ph.B.; Supervisor, Illinois Bell Telephone Corp., 305 W. Madison, 727-1630; r. 9239 Lorel, Skokie, YO 6-3683.

JOHNSON, Robert E., Jr.; L., '54, J.D.; Atty. U.S. Signal Corps, U.S. Army Government, Chicago Procurement, 623 S. Wabash, WE 9-6000, x. 234; r. 440 N. Austin, Oak Park, EU 3-4800.

JOHNSON, Robert H.; E.C., '36, B.S.; Delta Sigma Pi; Personnel, Western Electric Co., Inc., Merchandise Mart, 222-6000, x. 5662; r. 532 N. Lombard, Oak Park, EU 6-8996.

JOHNSON, Robert I.; Liberal Arts, '58, A.B.; Director, Adler Planetarium & Astronomical Museum, 900 E. Achsah Bond Dr., 5, WA 2-4488; r. 247 E. Chestnut, 11, WH 4-4280.

JOHNSON, Robert S.; Music, '51, '52, B.M., M.M.; Phi Mu Alpha;, Salesman; Wm Lewis & Son; Musical Instruments, 30 E. Adams, FI 6-3830; r. 606 Forestview, Park Ridge, 825-3057.

JOHNSON, Robert S.; G.B., '58, M.B.A.; Manager in Market Research, International Minerals and Chemicals Co., 5401 Old Orchard, Skokie, YO 6-3000; r. 9846 Heber Lane, Niles, 965-6319.

JOHNSON, Robert W.; E.C., '37; Sigma Alpha Epsilon; Special Representative, Association of American Railroads, 59 E. Van Buren, 5, WE 9-0770; r. 2336 Thornwood, Wilmette, AL 1-6247.

JOHNSON, Rodger K.; L.A., '49, B.S.; Law '55, J.D.; Lawyer, Milwaukee Railroad, 888 Union Station Bldg, CE 6-7600, x. 374; r. 108 Keeney St., Evanston, DA 8-1505.

NELS J. JOHNSON TREE EXPERTS, INC.

Since 1930

Nels J. Johnson '47

912 Pitner Avenue **GR 5-1877** **Evanston, Illinois**

Five Ellums Arboretum **EM 2-1121** **Libertyville, Ill.**

JOHNSON, Rodney K.; E.B., '58, L. '61, B.S., J.D.; Phi Alpha Delta; Attorney, Self-Employed, 111 W. Washington, RA 6-6747; r. 7311 N. Oakley, 45, 262-3374.

JOHNSON, Ronald N.; L.A., '58, B.A.: Phi Delta Theta; Assistant Cashier, Orland State Bank, 9612 W. 143rd St. Orland Park, BE 3-0281. r. 806 Oakland Joliet, SA 3-7655.

JOHNSON, Roy E.; Commerce, '53, '56. B.S. & M.B.A.; Assistant Comptroller, The First National Bank of Chicago; 38 S. Dearborn, FR 2-6800; r. 9115 N. Meade Morton Grove, YO 5-2524.

JOHNSON, Roy; '48, B.S., Alpha Delta Sigma; Acc't Executive, Fuller-Smith-Ross, Advertising, 410 N. Michigan, 467-6800; r. 10 Hickory Lane, Northbrook, CR 2-4325.

JOHNSON, Roy M.; T.I., '51; Johnson's Restaurant, 504 Cresent Blv., Glen Ellyn HO 9-1836; r. 459 Cottage, Glen Ellyn. HO 9-6884.

JOHNSON, Russell E.; L.A., '57, Super of Carpenters; C.A. Tharmstrom, Gen. Contractors. 7401 N. St. Louis, BR 4-9400; r. 5833 N. West Circle, RO 3-5788.

JOHNSON, Samuel; Education. '60, B.S. in Educ., School Teacher, Foster Elementary School, Evanston, Community Consolidated Schools. District 65. 1314 Ridge Ave., Evanston, UN 4-5600: r. 2110 Dewey, Evanston, GR 5-8507.

JOHNSON, Stuart L; E. Commerce, '51, B.S.; Vice President, Johnson & Zitzewitz, Mfg. Representatives, Equitable Building, MI 2-3513; r. 720 Becker Rd., Glenview, 724-3638.

JOHNSON. Sven O; Tech., '58, B.S.: Alpha Delta Phi: Partner, Schact & Johnson & Associates, 20 N. Wacker Drive, 60606, CE 6-7700; r. 915 Laramie Lane, Glenview, PA 4-6324.

JOHNSON. Ted R.; Education, '58, B.S.; Teacher, Department of History, Oak Park and River Forest High School, East Ave. & Ontario St., Oak Park, EU 3-0700; r. 430 South Euclid Ave., Oak Park, 848-7024.

JOHNSON. Theodore D.; L.A., G.Ed., '57, Ph.D.; Phi Delta Kappa, N.S.S.E.; Teacher Director of Testing Guidance, North Park College, Kedzie and Foster, SU 3-2700; r. 5236 N. Bernard, 539-3047.

JOHNSON, Theodore H.; H.A., '57, M.S., H.A.; Asst. Administrator, Illinois Masonic Hospital, 834 Wellington, LA 5-2300· r. 7022 Palma Ln., Morton Grove, 967-8179.

JOHNSON. Thomas B.; Tech. Inst., '62, B.S., Triangle; Touche, Ross, Bailey & Smart; 208 S. LaSalle St. 60604, AN 3-6200; r. Apt 1904. 247 E. Chestnut St., 60611, 642-4865.

JOHNSON, Thomas G., Jr.: '47. '50, B.S., J.D.; Phi Kappa Psi, Delta Theta Phi: Asst. Director of Industrial Relations, Danly Machine Specialties, Inc., 2100 S. Laramie. Cicero., BI 2-1800: r. 636 N. Hamlin: Park Ridge, 823-7209.

JOHNSON, Thomas L.: '57, Commuter System Analyst; Teletype Corp., 6555 W. Touhy Ave., Skokie, OR 6-1000 x. 6109; r. 6236 N. Hoyne Ave., 465-1257.

JOHNSON. Thomas K.: G.J.J., 50,'49. M.S.: Adv. Dept. All-State Ins. Co., 7447 Skokie. OR 5-2200, x. 437; r. 813 Glenwood. Glenview, PA 9-0579.

JOHNSON, Thore A.: C.C.-U. '34: Supt. of Rating, Ill. Inspection & Rating Bureau, 175 W. Jackson, WA 2-4281: r. 1686 Ridgelee Rd., Highland Park, ID 2-5275.

JOHNSON. Vilas V.; A., '25, Ph.B.: Alpha Delta Phi: Director of World Trade Div. of Chicago Assoc. of Comm., Chicago Assoc. of Commerce. 30 W. Monroe St., 60603. FR 2-7700; r. 1440 Lake Shore Drive. 337-1131.

JOHNSON. Voyle C.; G.C.C., '22, M.B.A.; Alpha Kappa Psi: Atty, Johnson & Johnson, 30 N. La Salle, St. 2-8560: r. 943 Edgemere Ct. Evanston, UN 4-6272.

JOHNSON, Walter A.; L, '40, J.D.; Atty; Mayer, Friedlich, Spiess, Tierney, Brown, & Platt; Law, 231 S. LaSalle, 4, ST 2-0600; r. 670 E. 6th. Hinsdale, 325-1666.

JOHNSON, Walter C.; C.C., '55, Diploma; Data Processing Dept., Commonwealth Edison Co., 72 W. Adams, 90, RA 6-1200, x. 3033; r. 67 Woodcrest. Elk Grove Village, HE 7-0235.

JOHNSON,Walter E.; Commerce, GEd, '29, Diploma; President, Enterprise Industries. Inc., 10340 S. Western, 239-2244; 14025 Selra Lane, Orland Park, 349-0190.

JOHNSON, Walter H.; Technological '47, B.S. in Ch.E.; Vice President, National LP-Gas Association, National Trade Assoc. LP Gas Industry, 79 W. Monroe, FR 2-5484; r. 18442 Argyle Ave., Homewood. SY 9-5352.

JOHNSON, Walter R.; Education, '46, M.A.; Superintendent - Principal. Libertyville High School, District 128. 708 West Park Ave., Libertyville, E.M 2-3375; r. 119 Sunset Dr., Libertyville, EM 2-3633.

JOHNSON, Warren C.: C.C., '49. Dipl.: Pres., Austin Cement Const. Co., 5061 W. Lake, 44, CO 1-0504; r. 729 Bryan, Elmhurst, TE 4-6023.

JOHNSON. Wayne H.; Business, '62, B.S.: Theta Chi. In Service:: r. Rt 2 Hickory Woods. Palatine, FL 9-1205.

JOHNSON, Wayne J.; '60. M.B.A.; Delta Tau Delta, Graduate Business Assn.; Customer's Representative. Weeden Brokage, 135 S. LaSalle. FR 2-7680; r. 70 Warick. Winnetka, 446-3199.

JOHNSON, Wendell H.; Business, '41, B.S; Phi Delta Theta, North Shore Country Club; Vice Pres. and Genl. Mgr., Hendrickson Pontiac-Rambler Inc. Auto Dealer, 5151 W. Madison, MA 6-1062; r. 930 Woodland, Glenview. PA 4-4319.

JOHNSON. Wesley G.; Grad., C.C., '40, Diploma: Treas., Bradner-Smith & Co., Paper Merchants. 333 S. Desplaines, 6, AN 3-4370; r. 1120 Oxford Rd., Deerfield. WI 5-6097.

JOHNSON, William D.; Tech., '49, B.S.M.E.; Pi Tau Sigma; President. Dycast, Inc., 8051 Ridgeway, Skokie. 679-3360; r. 1545 Woodbine Ct. Deerfield, WI 5-1825.

JOHNSON. William W.; S., '49, GS., '50, B.S., M.A.; Beta; Teacher of Speech, Joliet High School and College. Joliet; r. 1205 Connecticut. Joliet, SA 7-3319.

JOHNSOS. Luke A.; E.C., '29, B.S.; Beta Theta Pi: Salesman. Bagcraft Co., CL 4-8000+ Ass't Coach. Chicago Bears, 173 W. Madison, DE 2-5400; r. 2706 Lincoln, Evanston, UN 4-3109.

JOHNSTON, Angus J. II: History, '50, M.A.: '59, (Wis.) Ph.D: Sigma Phi. Teacher New Trier Township High School,. 385 Winetka Ave.. Winnetka, HI 6-7000; r. 1935 Highland, Wilmette, AL 1-1864.

JOHNSTON, Charles R.: Lib Arts A-'50, B.S: Kappa Sigma: Pres., Transcle, Ink, 80 E. Jackson. HA 7-2818; r. 1007 N. Ela, Palatine. FL 8-1975.

JOHNSTON. Fred. B.: Univ. Ill., '31, B.S., C.C.,-U., '35, '38, C.P.A.: President Weisz Decalcomania, Inc., 153 W. Ohio. 467-1750; r. 350 S. Circle Lane, Lake Forest, CE 4-4482.

JOHNSTON, Frederick. P.; Law. '58. J.D.; Phi Delta Phi: Lawyer, Walgreen Co., 4300 Peterson Avenue 46. SP 7-8400: r. 233 N. Elmore Avenue, Park Ridge, TA 5-1878.

JOHNSTON. Phelps: Journalism. '35, B.S.: Phi Delta Theta. Sigma Delta Chi, Deru: Creative Supr., Leo Burnett Co., Advertising Agency, Prudential Plaza. CE 6-5959· r 1258 Pine St., Winnetka, HI 6-6677.

JOHNSTON. Ralf L.: Mignon B.: L.A., L.A., '51, '52, B.S., B.S.; Pi Kappa Alpha. Kappa Kappa Gamma; Vice President Buehler Ltd., 2120 Greenwood St., Evanston, 60204, 273-4095· r. 2314 Orrington Ave., Evanston, 60201. UN 4-4852.

JOHNSTON, Raymond S.: Business, '47. B.S.: Delta Tau Delta; President, First National Bank of Mount Prospect, Box 319, Mt.

Prospect, 392-4860; r. 1110 Syacomre Lane, Mt. Prospect, 392-3650.

JOHNSTON, Richard L; A., '51, L., '53, B.S., LL.B.; Lawyer, Nat'l Dairy Products Corp., Sealtest Foods, 75 E. Wacker Drive, DE 2-4750; r. 840 S. Prospect, Park Ridge, 825-6716.

JOHNSTON, Robert A., Dr.; G.S., '51, Ph.D.; Teacher of Speech, Wright Jr. College, 3400 N. Austin, SP 7-7900; r. 300 N. State St., 321-9689.

JOHNSTON, Robert M., Jr.; Journalism, '49, M.S.J.; Sigma Chi, Sigma Delta Chi; Editorial Staff; Chicago Daily News, 401 N. Wabash, 321-2183; r. 3151 Harrison, Evanston, UN 9-3151.

JOHNSTON, Roger A.; C.C., '41, Diploma; Statistician, Pure Oil Co., 200 E. Golf Rd., Palatine, LA 9-7700; r. 106 S. HiLusi, Mt. Prospect, CL 3-7646.

JOHNSTON, Thomas G.; Business, '48, B.S.; Delta Tau Delta; Staff Assistant, Sears, Roebuck and Co., 925 S. Homan Ave., 265-5934; r. 331 West Loy St., Lombard, MA 7-2229.

JOICE, J. Alden; Engr., '41; Phi Kappa Psi; Adv. Service Mgr.; Brunswick Corp., 600 S. Michigan, 939-5688; r. 905 Greenwood, Evanston, UN 4-2194.

JOLIVETTE, Michael O.; Liberal Arts, '59; Delta Tau Delta; Copywriter, Needham, Harper & Steers, Inc., Advertising; Prudential Plaza, 527-3400; r. 2407 W. Berwyn Ave., 728-6121.

JONAS, Ralph; Union Coll., N.Y., '51, B.A., L., '54, J.D.; Phi Alpha Delta; Ptnr., Spivack & Jonas, 1 N. LaSalle, 372-5639; r. 42, Valley, Highland Pk., ID 2-9270.

JONES, Bayard; N.U., Law, '31, A.B., '32, B.A.; Theta Xi; Ptnr., Zabel, Baker, York, Jones & Dithmar, Patent Attys., 105 W. Adams, 3, ST 2-6663; r. 785 Valley Road, Glencoe, VE 5-2027.

JONES, Bevan; A. '39; Phi Psi; r. 9501 Lincolnwood, Evanston, 677-6241.

JONES, C. Herbert; Engr., '11, B.S., L.A., '13, M.A.; Retired; r. 1039 Linden, Wilmette, AL 1-4421.

JONES, Charles W.; Hosp., Admin., GHA, '57, Masters Degree, Hospital Adm.; Unit Mgr., Presbyterian-St. Lukes Hosp., 1753 W. Congress, SE 8-4411; r. 2851 S. Parkway, Apt. 507, 326-2040.

JONES, Clarence B.; Law, '35, J.D.; Delta Kappa Epsilon, Phi Delta Phi (Law); University of Chicago, Indian Hill (Winnetka), Chicago Curling (Northbrook); Sec. & Gen. Atty., The Diversey Corporation; Specialized Chemicals, 212 W. Monroe St., 6, ST 2-0800; r. 576 Elm St., Winnetka, HI 6-3123.

JONES, David A.; Graduate, '55, M.A.; Director of Studies & Head of Language Dept., Morgan Park Academy, Independant School, Grades 1-12, 2153 West 111th St., 36, BE 3-6100; r. 2153 West 111th St., 36, BE 8-3181.

JONES, David R.; L.A., '25; Beta Theta Phi; President, Accurate Copy Co., Copy Supplies, 189 W. Madison, DE 2-1858; r. 478 Sheridan Rd., Evanston, 328-2042.

JONES, Ernest T.; Ed., '32, B.S.; Owner; Jones Research Service, Retail General Merchandise, 7538 N. Winchester, 26, SH 3-4858; r. Same.

JONES, Evan A.; Tech., T.I., '49, B.S., Chem. Eng.; Project Eng., Universal Oil Products Co., 30 Algonquin Rd., Des Plaines, RO 3-6000; r. 502 S. Owen, Mt. Prospect, 255-0109.

JONES, Frank R.; Com., E.B., '53, B.S.; Purchasing Ag., Union Carbide & Chemical Co., Whiting, Ind., SA 1-2915; r. 1407 Olive Rd., Homewood, SY 9-5576.

JONES, Gene D.; Education, '52, '53, B.S., M.A.; Graduate (History); Teacher; r. 5148 N. Avers, 478-2151.

JONES, Gordon M., Liberal Arts, '18, A.B., Law, '22, LL.B.; Beta Theta Pi, Phi Delta Phi; Retired; r. 1519 Hinman Ave., Evanston, DA 8-5656.

DEE-EL GARAGE, INC.

PARKING, WASHING AND GASOLINE

29 W. MONROE ST. CHICAGO, ILLINOIS 60603

OPEN ALL NIGHT Phone DEarborn 2-5124

JONES, Gustavus A.; Education, '49, M.A.; P.E. Teacher, Lindbloom High School, 6130 S. Wolcott, 36, PR 6-3511; r. 9737 S. Tully, Oak Lawn, GA 2-3564.

JONES, Harold A.; Tech., T.I., '48, B.S.E.E.; Manager of Hospital Products, Motorola, 4545 W. Augusta, SP 2-6500; r. 22 W. 431 Ahlstrand Rd., Glen Ellyn, 469-3848.

JONES, James G.; Liberal Arts, A., E.D., '62, B. Philosophy; Traffic Engin., Ill. Bell Telephone Co., 201 N. Wells, 727-2510; r. 1246 N. Harding, 727-2510.

JONES, James J.; L.A., '45; Secretary & Treas., Kjellberg Co., Plastering, 1919 Greenwood, Evanston, UN 9-1400; r. 2283 Scott, Northbrook, CR 2-5372.

JONES, John E., Elizabeth Lane; Commerce, '50, B.S., Education, '52, B.S.; Pi Kappa Alpha, Pi Beta Phi; President, Cummins Chicago Corporation, 4740 Ravenswood, LO 1-6600; r. 43 Longmeadow, Winnetka, HI 6-7207.

JONES, Lindley; Engineering, '34, A.B.; Beta Theta Pi; Director of Purchases, Dole Valve Co., 6201 Oakton St., Morton Grove, RO 3-5000; r. 2415 Pioneer Road, Evanston, DA 8-3430.

JONES, Perry, T.; Grad., Hosp. Adm., '61, M.S.H.A.; Beta Theta Pi, Alpha Delta Mu.; Evening Administrator. Louis A. Weiss Memorial Hospital, 4646 Marine Drive, 40, UP 8-8700; r. 536 Hinman Ave., Evanston, UN 4-6580.

JONES, Raymond L.; L.A.-L., '33, '36, B.S., J.D.; Delta Beta Phi; Lawyer, Jones, 135 S. LaSalle, DE 2-6011; r. 1187 Cedar Elgin, SH 2-8684.

JONES, Richard R.; L.A., '51, B.S.; Delta Theta Phi; Legal Social Club; Trust Officer, The Livestock National Bank, 4150 S. Halsted, YA 7-1220; r. 803 N. Kenilworth, Oak Park, EU 6-0546.

JONES, Richard W.; L.A., '41, M.S.; Delta Kappa Epsilon; Prof., Elect. Engrg.; Northwestern University, Evanston, 492-3741-7673; r. 2618 Orrington, Evanston, UN 4-7035.

JONES, Robert E.; S. '58; Waukegan Radio Station WKRS, Belvedere Rd., Waukegan, DE 6-7900; r. 2235 Western Ave., Waukegan, MA 3-7917.

JONES, Robert I.; E.B., '41, B.S.; Alpha Delta Phi; Ptnr., Arthur Andersen & Co., C.P.A.'s, 120 S. LaSalle, 3, FI 6-6262; r. 318 S. Bluffs Edge, Lake Forest, CE 4-5020.

JONES, Sidney A., Jr.; Law '31, Juris Doctor; Alpha Phi Alpha, Sigma Pi Phi; Associate Judge Circuit Court of Cook County., 121 N. LaSalle St., 917, 2, FR 2-2680; r. 6611 S. Ingleside Ave., 37, MI 3-7040.

JONES, Stewart H., Jr.; Mathematics, '62, B.A., Phi Kappa Alpha, Student; Seaburg Western, 600 Haven St., Evanston, GR 5-9850; r. 1125 Davis St., Apt. 2-B Evanston, 475-0239.

JONES, W. Clyde; Yale, Arts, '25, B.A., Law, '28, J.D.; Phi Delta Phi; Beta Theta Pi; General Solicitor, Ill. Bell Tel. Co., 212 W. Washington St., 727-2777; r. 624 Drexel Ave., Glencoe, VE 5-0419.

JONES, Wm. C.; E.B., '52; Delta Sigma Pi; Manager, Jones Metablism Equipt Co., 315 S. Honore, SE 3-8181; r. 16 W. 328 Walnut Timber Trails, Elmhurst, TE 2-5679.

JONGEWARD, Keith W.; E.B., '46, B.B.B.A; Supply Officer, Naval Ordnance, 750 W. Roosevelt, Forest Park, FO 6-2700; r. 1931 Paddock Lane, Wheaton, 665-1511.

JOOST, Delbert E.; E., '37; Chicago Area, Salesman, L.W. Singer Co., 5601 N. N.W. Highway, NE 1-9130; r. 1202 Burgoyne Rd., Arlington Hts. CL 5-9331.

JORDAN, Edward J.; T.I., '47, B.S.C.E.; V. President, Samuel Schweitzer Co., Adhesive Mfgrs., 660 W. Lake St., RA 6-0208; r. 1995 Saunders Rd., Duffy Ln., Deerfield, WI 5-4031.

JORDAN, Frank J.; Law, '09, L.L.B.; Phi Alpha Delta; Sr. Partner, Jordan, Jones & Adams, Law Firm, 127 N. Dearborn, RA 6-0606; r. 53 E. Belleve.

JORDAN, Fred J.; Commerce, '62, Dipl. in Comm., '65, B.B.A.; Accountant Sr., Kleinschmidt, Lake Cook Rd., Deerfield, WI 5-1000; r. 2 E Robert Ave., Prospect Hgts, LE 7-1923.

JORDAN, Horace W.; L., '40; Lawyer, Vanvuzer Gershon-Jordan; Lawyers, 222 W. Adams. FI 6-8070; r. 1917 Greenwood, Wilmette, AL 1-7117.

JORDAN, James M.; Univ. College, '50, Ph.B.; Alpha Sigma Lambda; Arthur J. Audy Home For Children, Superintendent; Juvenile Detention Home, 2240 W. Roosevelt Road, 8, SE 8-2300; r. Same.

JORDAN, John; A., '38; Sales Manager, West Virginia Paper Co., 35 E. Wacker Dr., FR 2-7620; r. Box 75, Rohlwing Rd., Palatine, CL 3-3125.

JORDAN, John M.; Ed., '51, Grad., Ed., '52, B.S.; Phi Delta Kappa; Teacher, Kenilworth Elementary Schools, Kenilworth, AL 1-1565; r. 242 Bristol Street, Northfield, HI 6-7311.

JORDAN Marion; Education, '33, B.S.; Phi Delta Kappa; Vice President; Towering Pines, Inc., Boys Camp, 242 Bristol, Northfield; r. 444 Comfort Lane, Palatine, FL 8-0909.

JORDAN, Oscar J.; U. of I., '08, B.A.; C. E. Club; Retired; r. 9426 S. Lowe, VI 6-1467.

JORDAN, Robert O.; L.A., '49, B.S.; Alpha Delta Phi; Director, Robert Oakes Jordan & Associates, Acoustical & Industrial Consultants, Highland Park, ID 2-7999; r. 929 Marion, Highland Park, ID 2-7999.

JORDAN, Roger P.; L.A., '55, B.A.; Sec., Jordan Paper Box Co., 4223 W. Lake St., 24, NE 8-3115; r. Cleveland, Hinsdale. FA 3-1990.

JORDAN, William J.; Education, '52, B.S. Teacher, Sixth Grade; Elgin Public School, 4 S. Gifford St., Elgin, SH 2-9360; r. 629 Trout Park Blvd. Elgin, SH 2-9360.

JORDAN, William R., Jr.; L.A., '47, B.S.L., Law, '48, LL.B.; Self Employed, Lawyer, 135 S. LaSalle, ST 2-1403; r. 400 E. Randolph, 527-5676.

JORDON, John D.; University College, '54, Ph.B.; Theta Delta Chi; John D. Jordon, Management Consultant, 510 Lee St., Evanston, 328-3962; r. Same.

JORGENSEN, George N.; C.C., '43, Engineer, Ill. Bell Telephone Co., 212 W. Washington, 727-9411, x. 2631. r. 4954 N. Leavitt, 25, LO 1-1514.

JORGENSEN, Robert G.; L.A., '54, B.S.; Att'y, Self-Employed, 5539 N. Linder, 30, RO 3-6975. r. Same.

JORGENSEN, Robert L.; Beloit, E.C., '41, B.S.C.; Phi Kappa Psi, C.P.A., Swanson- Ogilvie & McKenzie, C.P.A.'s 176 W. Adams, ST 2-4288; r. 1739 McLean Ct., PA 4-3426.

JORNDT, Louis C.; Education, '35, Bachelor '37, Masters; Asst Director Div. of Health & Physical Education; Board of Education, 228 N. LaSalle, DE 2-7800; r. 5719 N. Fairfield,.

JOSEPH, Frank S.; L.A., '62, B.A.; Reporter-Writer, The Associated Press, 188 W. Randolph St., ST 2-7700; r. 7635 Rogers Ave., AM 2-0165.

JOSEPH, Howard G.; A., '49, B.S., '51, L.L.B.; Lawyer, 39 S. LaSalle, FI 6-9114; r. 405 Darrow, Evanston, UN 7-1494.

JOSEPH, Martin W.; C.C., '48, M.B.A., A.S. A.C., B.S.; Psi Gamma Rho; Div Manager, Naval Ordnance Depot, 7500 W. Roosevelt Rd., FO 6-2700; r. 1121 Main St., Evanston, UN 9-0056.

JOSEPHS, Daniel E.; Commerce. '53, B.S.; Buyer, Merchandiser, Jewel Tea Co., 1955 North Ave., Melrose Park, FI 5-0500; x. 460; r. 5618 Woodland Dr., Western Springs, 246-0659.

JOSEPHSON, Elliott H.; E.B., '64, B.S.; Student, DePaul, College; r. 6232 N. Hoyne, 338-4767.

JOSEPHSON, Harry J.; C.B., '24; Philip Heller & Co., 208 S. LaSalle, ST 2-1151, RO 1-4700; r. 3300 Lake Shore Dr. 13, BU 1-3013.

JOSEPHSON, Jeffrey M.; L.A., E.D., '60, B.; Teacher, Niles East School, Skokie, 966-3800; r. 4926 Kirk, Skokie, OR 4-6377.

JOSLYN, Douglas A.; Commerce, '50, B.S., Alpha Kappa Psi; Commerce Club, Self Employed, Joslyn's Insurance Service, Insurance, 15501 Maryland Ave., Dolton, 849-7656; r. Same.

JOSLYN, Paul W. Jr.; E.C., '47, B.S., B.A.; Personnel Manager Div. Chemtron, Nation Cylinder Gas Co., 840 N. Michigan, WH 4-3100, X 377; r. 5534 W. Monroe, Morton Grove, YO 6-7377.

JOURDAN, Jerry J.; Commerce, C.C., '49, B.S., Bus. Adm; Buyer of Elect., Goldblatts Dept. Store., 333 S. State, WA 2-9800; r. 9326 Lockwood, Skokie, YO 6-9329.

JOVAN, William J.; Bus., '58, B.S.; Law, '61, J.D.; Phi Alpha Delta, Alpha Delta Sigma; Law Clerk to Judge Elmer J. Schnackehberg, U.S. Court of Appeals, Suite 2746, 219 S. Dearborn St., 6, 431-9400; r. 808 Judson Ave., Evanston, 869-7945.

JOVE, Robert E.; E., '48, B S., Bus. Adm.; Phi Kappa Alpha; Pres., Walter B. Lindquist & Assoc. Inc., 2626 Milwaukee Ave., 47, EV 4-5800; r. 2515 Greenleaf Ave Wilmette, AL 1-6728.

JOY, John J., Jr.; Commerce, '52, B.S.B.A.; '53, M.B.A.; Evans Scholar; Sales, Penn Mutual Life Ins. Co.; 120 S. LaSalle St., 3, FR 2-7575; r. 2503 Prairie, Evanston, GR 5-5665.

JOYCE, Dennis K.; L.A., '58, B.A.; Phi Delta Theta; Pilot, American Airlines, O'Hare Airport (Field) FR 2-8000; r. 9020 Ballard, Des Plaines, 824-2083.

JOYCE, Jr., Joseph P.; G.B., '57, M.B.A.; Highway Engineer, Cook County Highway, 130 N. Wells St., 6, 321-5500; r. 410 N. Humphrey, Oak Park, VI 8-1298.

JOYCE, Martin J.; Commerce, '52, Diploma; Auditing, Sears, Roebuck & Co., 925 South Homan Ave., 265-2308; r. 448 Englewood, Ave., Hillside, LI 4-4955.

JOZEF, Mitchell E.; E.C., '54 B.C.; Acc. Gen. Ledger, General Electric (Hot Point Div.), 5600 W. Taylor, 854-2728; r. 11 N. Grace, Park Ridge, 823-8204.

JUBY, Edward J.; Commerce, '63, B.A.; Director, Accounting Controls, Concession Div., Automatic Canteen Co. of America, 1430 Merchandise Mart, DE 7-5900; r. 12740 S. Honore, Blue Island, FU 5-4518.

JUDAH, Joseph D.; Bus., '57, B.S.; Insurance Consultant, Metropolitan Life Co., 777-2626; r. 2149 N. Austin Ave., 60639, 622-1161.

JUDD, Artemas E.; Graduate, '37, M.A.; Counselor-Proviso East High School, 807 S. 1st Ave., Maywood, FI 4-7000; r. 703 S. 4th Ave., Maywood, FI 3-5972.

JUDELSON, Robert A.; L.A., '61, Bach. of Arts; Phi Epsilon Psi; Real Estate Salesman, Baird & Warner Inc.; 215 N. Dearborn, CE 6-1855; r. 2530 N. Orchard, 477-4829.

JUDY, Leonard P.; G.B., '64, M.B.A.; Ass't Product Manager, Libby McNeil & Libby, 200 S. Michigan, WA 2-4250; r. 7358 W. Lake St. River Forest, 369-5519.

JUERIMA, Udo; Grad. Bus., '57, M.B.A.; Delta Mu Delta, Beta Gamma Sigma; Auditor, Louis Brookstone & Company, C.P.A., 205 W. Wacker Dr., 60606, CE 6-6408; r. 1235 Elmwood, Evanston, 60602, UN 4-0677.

JUHNKE, Lawrence H.; Commerce, '33, B.S.-C.; Lambda Alpha; President, Treasurer, Display Engineers Inc., Designer, Producer, P-O-P Displays, 6020 W. Dahlin Drive, Skokie, 966-6800; r. 8611 N. Merrill St., Niles, 965-2073.

JUILLARD, Paul L; Commerce, '51, B.S.B.A.; Office Supervisor, Shell Oil Company, 10540 S. Western, 43, PR 9-5200; r. 9941 S. Maplewood, 42 PR 9-1820.

JULIEN, Jack E.; Commerce, '48, B.S.; Delta Sigma Pi, Beta Gamma Sigma; Director of Management Staffing Serv.; Middle West Service Co., 20 N. Wacker Drive, RA 6-8730; r. 205 See Gwun, Mt. Prospect, CL 5-5015.

JULIN, G. Allan, Jr.; Liberal Arts, '32, B.S.; Chicago Athletic Assn., Sky-Line Club, Economic Club of Chgo; Vice President, Head of the Illinois Title Division; Chicago Title and Trust Company; 111 W. Washington St., 2, DE 2-7700; r. 109 W. Sunset Road, Mt. Prospect CL 5-4523,

JUNG, Addie F.; Comm., '49, Diploma; Self-Employed (Accountant), 646 W. Fullerton Pkway, 60614, GR 7-9146, r. Same.

JUNG, Walter; Commerce, C.P.A.; Tax Accountant, Walgreen Co., 4300 W. Peterson, 777-8400; r. 7332 N. Keeler, Lincolnwood, OR 3-8495.

JUR, Thomas J.; Commerce, '55; Accountant General, Chicago and Northwestern Railway Co., 4809 N. Ravenswood, DE 2-2121, x. 7129; r. 5348 Patterson, 41, SP 7-5687.

JURANEK, Frank J.; E.C., '52, B.S.; Delta Sigma Pi; Mgr. Systems & Procedures, Chemetron, Diversified Chemical, 840 N. Michigan, 944-3100; r. 1813 Clinton, Berwyn, GU 4-6195.

JURENA, John A.; Music, '30, B.M.; Phi Mu Alpha; Auditor, Lumbermens Mutual Casualty Co.; 4750 Sheridan, 40, LO 1-8000; r. 1234 Community, LaGrange Park, FL 2-7139.

JURJEVICH, John N.; Graduate, '61, M.A.; Assistant Professor (Geography), Elmhurst College, Elmhurst, BR 9-4100; r. 1326 W. Hood Ave., 761-7228.

JURS, Jerome M.; Business, '63, B.S.B.A.; Phi Kappa Sigma, Beta Gamma Sigma; Candidate for M.B.A. Degree, University of Michigan, Dec. '64.; r. 402 Berry Rd., Barrington, 381-0664.

JUST David W.; Engineering, '35, B.S.E., '36, E.E.; Phi Pi Phi; Asst. Supt. of Label Service, Underwriters' Laboratories, Inc., 207 E. Ohio St., 11, MI 2-6969; r. 838 N. 6th Ave., Geneva, CE 2-4539.

Atlantic India Rubber Works, Inc.

Manufacturers of

INDUSTRIAL RUBBER PRODUCTS

Since 1919

571 WEST POLK STREET
CHICAGO, ILLINOIS 60607

All Telephones
427-8290
Area Code 312

Teletype
910-221-0026
Telex
02-53215

JUST, Mogens J.; C.C., '50, B.S., B.A.; Employment Manager, Steward & Warner, 1826 W. Diversey, LA 5-6000, x. 355; r. 54 W. Rosemont, Roselle, LA 9-6500.

JUSTUS, Robert R.; L.A., '24; Ato, Alpha Tau Omega; Retired; r. 9433 Crawford Ave., Evanston, 60203, OR 4-0111.

KAATZ, A. John; L.A., '51, B.S.; Ass't Mgr., Reissue & Change Div., Actuocial Dept.; Continental Assurance Company, 310 S. Michigan Ave., 4, 822-4778; r. 811 Park Ave., Wilmette. AL 6-1205.

KAATZ, Ronald B.; Jour., '56, '57, B.S.J., M.S.J.; Phi Epsilon Pi; Mgr. Sales Div., Central Columbia Broadcasting System, 630 N. McClurg, WH 4-6000; r. 457 Pleasant Ave., Highland Park, ID 3-2017.

KABAKER, Arnold S.; Com. John Marshall Law School, '57, '60, '61, Diploma, J.D., L.L.B.; Technical Advisor (Regional Consul), Internal Revenue Service, Pure Oil Bldg., 55 E. Wacker, 60602, 222-6700; r. 7639 S. Clyde, 60649, BA 1-9743.

KABAT, Leo C.; C.C., '56, B.S., B.A.; Sales Engineer, National Gypsum Building Material, Merchandis Mart, 54, DE 7-4604; 4. 920 Warrington Rd., Deerfield, WI 5-2251.

KABRIN, James Monaliss; Northwestern, Mu., '38, G.Mu, '44; 2 Yrs. U.C.L.A., Towards Ph.D. (Music), '53, '54, '62, '63; Director, Music; Austin High School, 231 N. Pine, 60644, MA 6-5857; r. 5823 W. Huron St., ES 9-8761.

KACHATUROFF, Dan T.; Education, '55, B.S.; Beta Theta Pi; Physical Education Instructor & Coach, Gary School System; r. 5300 Buchanan St., Gary, 884-3203.

KACHERES, George L.; E.B., '51, Law, '54, J.D.; Lawyer, 122 S. 2nd St., St. Charles, JU 4-3817; r. P.O. Box 47, St. Charles, JU 4-3817.

KACKLEY, James R.; Bus., E.B., '64, B.S., B.A.; Delta Sigma Pi; Arthur Andersen & Co., 69 W. Washington, FI 6-6262; r. 706 Hinman, Evanston, 869-7535.

KACZOR, Robert G.; G.B., '60, M.B.A.; Budget Analyst, United Airlines Exec. Off., O'Hare Field, Box 8800-66-625-1400, x. 2954; r. 5283 Northwest Highway, 30. NE 1-0966.

KADISH, David A.; T.I., '47, B.S., M.E.; Product Engineer, Taylor Forge & Pipe Works, 14th Cicero, Cicero, BI 2-3400; r. 627 Forest, River Forest, FO 9-6723.

KADISON, Joseph L.; Com., '30, '33, B.S., J.D.; Tau Delta Phi; Partner, Kameneer, Bloomingthal, Kurlan & Kadison, Firm of Attorney, 134 N. LaSalle, DE 2-0490; r. 400 Park Ave., Highland Pk. ID 2-7313.

KAEFER, Bert A.; School of Ed., '31; Phi Kappa Sigma; Purchasing Agent, Hansen Scale Co., 1777 Shermer Rd., Northbrook, CR 2-1102; r. 1342 Hillside, Northbrook, CR 2-2071.

KAEPPEL, Alphonse H.; Comm., E.B., '51, B.S.B.A.; Salesman, Honeywell Inc., 7350 N. Lincoln Ave., Lincolnwood, IR 8-9266; 1529 Spencer Ave. Berkeley, LI 4-3732.

KAFFENBERGER, Harald L.; L.A., A. '60, B.S.B.A.; Delta Phi Alpha; Accountant, Amsted Industries Inc., Rm. 1000, Prudential Building SU 7-4080; r. 353 Park, Ave., Glencoe, VE 5-3358.

KAFKA, Benjamin F.; Commerce, '40, Diploma; Sigma Chi, Alpha Kappa Psi; Industrial Engr., Western Electric Co., Inc., Hawthorne Works, 23, 494-5129; r. 2127 S. Marshall Blvd., 23, VI 7-5649.

KAGAN, Leon M.; C.C., '33, Dipl.; Com. Club; Menorah Society; Owner, Progressive Upholstery Co., 2559 W. Fullerton, 47, SP 2-3008; r. 2706 W. Berwyn, 25, UP 8-4084.

KAGANIEC, Henry J.; Law, '55, J.D.; Head Attorney, Legal Aid Bureau-South Branch, 6020 S. University Ave., 60637, FA 4-5181; r. 3434 West 102nd St., Evergreen Park, 60642, GA 3-6630.

KAGANOFF, Benzion C.; L.A., '46, B.A.; McCormick Theol. M.T.H.; Phi Beta Kappa; Rabbi, Congregation Ezras Israel, 7001 North California Avenue, 45, RO 4-8320; r. 2901 West Greenleaf, BR 4-9034.

KAGEN, Maynard I.; Liberal Arts, '51, B.S.; Tau Delta Phi (Social), Phi Beta Kappa, Pi Mu Epsilon, Phi Eta Sigma (Honorary); Assistant Actuary, Continental Assurance Company, 310 S. Michigan, 822-5000; r. 1455 N. Sandberg Terrace, 642-4513.

KAHAN, Ben; C.C., '34; Owner, Creative Letter Serv. & Print. Co., Advg., 325 W. Huron, DE 7-4252; r. 3041 W. Granville, RO 1-5341.

KAHAN, Donald A.; L., Mich., '55, '58, B.A., J.D.; Phi Alpha Delta; Atty, Slater & Kahn, 77 W. Washington, FR 2-6365; r. 128 Lincolnwood, Highland Pk., ID 3-1956.

KAHLE, Donald W.; L.A., '52; Mgr., Poe's Camera Co., Retail Sls., Camera & Bus. Machines, 616 Davis, Evanston, UN 4-4550; r. 158 Berkley, Hoffman Estates, TW 4-6277.

KAHLER, Frederick A., Jr.; GEd, '33, M.S.; Retired; r. 435 Hawthorne, Winnetka, HI 6-2865.

KAHN, Arthur S., Jr.; Commerce, '63, B.B.A.; Teacher, Forman High School, 3235 N. LeClair; r. 1221 Forest, Evanston, 328-3050.

KAHN, Herbert; L.A., '48, B.S.; President; American Metalcraft, Inc., Restaurant & Bar Supplies, Metal Spinning, 4100 W. Belmont, MU 5-6200; r. 2231 Asbury, Evanston, UN 9-9331.

KAHN, Raymond L; U.C., Psychology, '42, Ph.B.; Director, Personnel & Employment Service, National Society for Crippled Children & Adults, Inc., 2023 W. Ogden, CH 3-8400; r. 1512 Maple Ave., Wilmette, AL 1-4853.

KAHN, Richard G.; Arts, '49, B.S., Law, '50, LLB.; TEP Legal; Attorney, 5 Clark St. 60603, CE 6-3053; r. 2660 Roslyn Lane, Highland Pk., ID 2-4583.

KAHN, Richard L.; Univ. Mich., '44, N.U., Law, '48, L.L.B.; Zeta Beta Tau, Tau Epsilon Rho; Partner, Fischel, Kahn, Diamond, Brusslan & Weinberg, Atty's, 111 W. Monroe, 3, RA 6-0440; r. 238 Woodland, Highland Park, ID 2-2113.

KAHN, Robert; Commerce, '30, B.S.; Phi Epsilon Pi; President, Robert Kahn & Associates, Advertising Agency, 455 Lake Shore Drive, 372-9070; r. 175 Prospect Ave., Highland Park, ID 2-0051.

KAHRS, Oistein C.; L.A., '28, B.A., B.D.; Minister, Bethany Methodist Church, 3900 N. Albany; r. 3901 N. Richmond, 18, JU 8-2670.

KAISER, Joseph F.; Com., '49, Dipl.; Cost and Budget Coordinater, International Harvester Co., Melrose Park, ES 8-4100, x. 528; r. 5721 N. Kerbsave, SP 7-0294.

KAISER, Marvin M.; Engineering, '40, B.S., Ch.E.; Division Manager, The Eimco Corporation, Manufacturer, Chem & Process Equip., 301 S. Hicks Rd., Palatine, FL 8-1100; r. 223 Sharon Dr., Barrington, DO 1-3077.

KAISER, Richard A.; L.A., '60, B.A.; Field Representative, Urban General Adminstration, U.S. Government, 360 N. Michigan, 828-5932; r. 429 Bob-O-Link, Mt. Prospect.

KAISER, W. Leslie; C., '25; Reitred; r. 12033 S. 70th Ave., Palos Heights, GI 8-1080.

KAISER, Walter R.; Tech., '56, B.S.; Praetorians; Exe. V. Pres., H.S. Kaiser Company, Heating, Ventilation & Air Conditioning, 2350 Lunt Ave., Elk Grove, HE 9-0700; r. 1310 Ritchie, VE 5-2055.

KAKARAKIS, James F.; L.A., '42, B.S.; Delta Upsilon & Delta Phi Epsilon; Sales Mgr., C.V. Mosby Co., Adv., 360 N. Michigan, CE 6-2623, 236-4090; r. 1864 Grove Dr. N. Field, HI 6-1804.

KALATA, Paul R.; Tech., '63, B.S.E.E.; Eta Kappa Nu; Electrical Engr., Danly Manchine Specialties Inc., 2100 S. Laramie, Bi 2-1800; r. 5121 S. Aberdeen, BO 8-4085.

KALENA, Solomon A.; N.U., Law, '27, LL.B.; Delta Rho; Lawyer, 1012 Davis, GR 5-8161; r. 7540 N. Ridge, 465-0317.

KALIKA, Michael; Northwestern, '51, B.L.; Lawyer, 4010 W. Madison, 24, KE 3-3306; r. 7443 N. Keeler, Skokie, OR 3-1950.

KALINA, Joseph J.; Education, '53, S.S., M.A.; Principal, Glenwood School, K-6; Waukegan City Schools, 2500 Northmoor, Waukegan, 623-2145; r. 808 Berwick Blvd, Waukegan, 623-5371.

KALINS, George G.; L.A., '57, B.A.; Spanish Teacher, Maine Township High School, Dempster & Potter. Park Ridge, 825-4484; r. 4952 Kirk St., Skokie, OR 6-3315.

KALISCHER, Mark D.; Engrg, '18, B.S., Armour, '34, B.A. Arch.; Arch & Engr., 230 E. Ohio, DE 7-0065; r. 3400 Lake Shore Dr., GR 2-8384.

KALISH, Jerome B.; Law, '58, J.D.; Self-Employed; 77 W. Washington, FR 2-1422; r. 2419 St. John's. Highland Prk, 433-0165.

KALITA, Zenon L; C.C., '50, B.S.; Acc't, Self-Employed; r. 516 W. Lance, Des Plaines, HE 9-2685.

KALLEN, Earle G.; Law Department, '20 L.L.B.; Retired; r. 2307 E. 69th St., FA 4-1854.

KALLMAN, Robert L.; Arts, Law, '54, '59, B.S., J.D.; Sigma Nu. Phi Delta Phi; Atty, Leo Burnett Company, Inc (Advertising); Prudential Plaze, 40, CE 6-5959; r. 535 Brier, Kennilworth.

KALM, Edwin C.; ED., '44, M.A.; Teacher, Math, Washburne Trade Schoo,; 3133 W. 31, 26,; r. 6760 W. Ravens, NE 1-3444.

KALMAN, Nicholas J.; L.A., '59, B.A.; Acacia, Pi Mu Epsilon; Operations Research Work Service Bureau, 3440 S. State, CA 5-9600; r. 2122 Harrison, Evanston, 328-3181.

KALMAR, Norman C.; C.C., '41, Dipl.; Investment Broker, Bache & Company; 140 S. Dearborn St., 60603, FI 6-4300; r. 2744 N. Hampden Ct., 60614, DI 8-7489.

KALUZA, Martin S.; T.I., '46, B.S.; Pi Mu Epsilon; Senior Project Engineer, Motorola, Inc., 4501 W. Augusta Blvd, 51, SP 2-6500; r. 2557 W. Logan Blvd, 47, HU 9-3663.

KAMANSKY, Gerald L.; Grad. Business, '63, M.B.A.; Asst. Project Leader, Crude Supply Coordination. American Oil Company, 910 S. Michigan Ave., 431-6017; r. 308 Custer, Evanston, 328-2691.

KAMATOS, Theode C.; GED., '56; Teacher, Highland Grammar School; Skokie, OR 6-9000; r. 351 Sherman Ave., Evanston, UN 9-9820.

KAMBANIS, John B.; Business, '61, B.S.; Men Off Campus; Office Manager, Production Dept., Plastic Packaging Products, 1414 S. Wabash, 5, 939-1414; r. 5859 N. California, 45, AR 1-5567.

KAMEN, Willard B.; EC., '18, '19, B.A.; Phi Kappa Sigma; President, Chicago Coil Spring Co; 3126 W. North. Stone Park, 378-2660; r. 630 Wesley Ave., Evanston, Gr 5-3357.

KAMIDE, Harris P.; U.C., '58, Ph.B.; Dev. Engr. in Electronics, Hot Point, 1543 S. 54th, Cicero, 854-2600; r. 2533 N. Oak, Franklin Pk., GL 5-7426.

KAMIN, Howard A.; C.C., '47; Merchandising, The Diversey Corp., Mfg. of Industrial Chemicals, 212 W. Monroe, 6, ST 2-0800; r. 17 W. 306 Tioga Trails, Bensenville.

KAMIN, John E.; Commerce, '50, B.S.; Phi Gamma Delta; Vice President, Kamin Monuments, Inc.; Monuments, 7550 S. Archer Rd., Argo, GL 8-3175; r. 16 N. Stough St., 325-2486.

KAMINETZKY, Harold A. Dr.; L.A., '45, '48, B.S., Ill., '50, M.D.; Assoc Prof., OB & Prof., OB & Gyne., U. of Ill., 1853 W. Polk, 663-7430; r. 1129 Rossell, Oak Park, EU 6-2845.

KAMINSKI, Edward Jozef; Lib. Arts E.D., '60, Ph.B., Grad., '64, Ph.D.; Research Associate; Northwestern Univ., Dental School, 311 E. Chicago Ave., 11, 649-8323; 1902 Greenleaf, Evanston, 864-1725.

KAMINSKI, Norman F.; C.C., '45, Dipl.; Accountant, Illinois Dept of Labor, Div. of Placement & Unemployment Compensation, 165 N. Canal, ST 2-5800; r. 5414 N. Odell, SP 5-4186.

KAMMERER, Leslie C.; L.A., '33, '35x; Sales Mgr., Electrical Windings Co., Mfg. Transformers & Coils, 2015 Kolmar, 39, BE 5-3360; r. 4831 Waveland, 41, MU 5-3591.

KAMMERT, Jack J.; C. Commerce, '48, B.S.; Midwestern Representative, National Advtg. Dept., New York Times, 333 N. Michigan Ave., RA 6-3300; r. 500 Edens Lane, Northfield, HI 6-6469.

KAMPER, John E.; E.C., '28; Shop Foreman, Northwestern Chemistry Dept., Tech. Inst., Evanston, UN 4-1900; r. 2615 Park Place, Evanston, DA 8-2748.

KAMPER, Victor F.; C.C., '46; Salesman, Devoe & Reynolds Co. Inc., 7621 S. Greenwood, ES 8-4405; r. 8143 S. Green, 21, ST 3-6731.

KAMPER, Ward A.; E.C., '39. B.S.; Plant Mgr., Carl Stockholm Cleaners, 216 N. Pulaski, VA 6-1020; r. 730 N. Ashland, River Forest, FO 9-7360.

KAMPNER, Paul I.; Law, '62, J.D.; Phi Alpha Delta; Attorney, Continental Illinois National Bank, 231 S. LaSalle, 60603, 828-3742; r. 1919 W. Touhy, 60626, 761-5899.

KAMPSCHROER, Roger A.; Graduate, '64, Ed. D.; Administrator, Ridgewood High School, 7500 West Montrose, Norridge, 34, GL 6-5880; r. 5359 Meadow Lane, Lisle, WO 9-2908.

KAMSCHULTE, P. E.; Un. Ill., C.C., '24, '32; Delta Sigma Pi; Public Accountant, 205 Madison, Waukegan, ON 2-2247. r. 1335 Chestnut, Waukegan, ON 2-7243.

KANAK, Irwin F.; C. Business, Bus., '61; Technician, Western Electric Co., Hawthorne Works, Cicero, 494-3232, x 4950; r. 114 Arthur Ave., Clarendon Hills, FA 3-5970.

KANAK. Wilbur J.; E.D., '52, B.S.; Account Executive, Merrill, Lynch, Pierce, Fenner & Smith, Investment Bankers, Brokers, 141 W. Jackson Blvd, 4, WA 2-8940; r. 504 S. George St., Mt. Prospect, CL 5-9389.

KANDELMAN, Raymiel; Liberal Arts, '58 Bachelor of Arts; Phi Epsilon Pi; School Teacher, Board of Education City of Chicago, 1225 N. Sedgwick, 10, SU 7-0026; r. 1310 Birchwood, 274-6511.

KANDLIK, Edward A.; E.C., '29, B.S.; Beta Gamma Sigma; Reporter, Finances; Chicago Daily News; 401 N. Wabash, 321-2000; r. 10359 S. Oakley, 43, BE 8-0223.

KANDYBA, Bernard S.; Commerce, Grad. '47, Master Bus Admin.; Instructor in Accounting, Elgin Community College, 373 E. Chicago St., Elgin, 60120; r. 9403 N. Parkside Dr., Des Plaines, 60016.

KANE, Arthur L.; Northwestern, U., E.B. '22, C.A.; Gun and Blade; Real Estate & Insurance, Own Business, 54 W. Randolph, RA 6-3872; r. 8824 Lowell Ave., Skokie, 60677, 677-8824.

MEMORIALS **Erected In All Chicagoland Cemeteries**

JOHN E. KAMIN '50—#325-2486

KAMIN MONUMENTS INC.

7500 S. ARCHER RD. P.O. BOX, ARGO, ILL. GLOBE 8-3175

KANE, Chares G.; Education, '35, A.M.; Athletic Director, Chicago Teachers Coll. North, 5500 N. St. Louis, 25, JU 3-4050; r. 2531 Thornwood, Wilmette.

KANE, Howard E.; U. of Mich., N.U. Law, '49, '52, B.B.A., J.D.; Zeta Beta Tau, Tau Epsilon Rho; Partner, Raymond, Meyer, Jenner & Block; 135 S. LaSalle, RA 6-0220; r. 686 Timber Hill Rd., Deerfield, WI 5-1858.

KANE, Theodore T.; E.D., '48, B.S., '48, M.A., '50; Principal-Robert Frost Jr., High School, School Dist. 54., Wise Rd., Schaumburg, LA 9-1965; r. 117 N. Cedar, Palatine, FL 8-1477.

KANE, William F.; Journalism-Grad., '63. M.S.J.; Asst. Supervisor of Research; Foote, Cone & Belding, 155 E. Superior, SU 7-4800; r. 330 E. Linden, Wilmette, 256-2774.

KANER, Leo L; C.C., '36, Diploma; C.P.A., 77 W. Washington, Rm 1803-4, FI 6-3343; r. 2921 W. Glenlake, 45.

KANEY, A. W.; Law, L. '15; Phi Alpha Delta, Retired; r. 780 W. Deer Path, Lake Forest, 234-9299.

KANIES, Arthur E.; Education, '53, M.A.; Teacher of Graphic Arts, Elgin High School; 360 DuPage St., Elgin, SH 1-6800; r. 52 Hamilton Ave., Elgin, SH 1-7256.

KANINETSKY, Harold A.; L.A., Un. of Ill., '45-'50, B.S.M.D.; Ass. Professor. Obstetrics & Gynecology; U. of Ill. Research & Educational Hospital, 1853 W. Polk, 663-7430; r. 1129 N. Roselle, Oak Park, EU 6-2845.

KANNEWURF, C. R.; Physics, '56, '61, M.S., Ph.D.; Res. Associate, Northwestern Univ., Tech. Institute, Evanston, 492-5412; r. 312 S. Butrick, Waukegan, DE 6-4993.

KANTER, Arnold A.; Law, L, '61, L.L.B.; Partner, Kanter Insurance. HA 7-0985; r. 2000 W. Arthur, 45, HO 5-5634.

KANTER, Donald L.; L.A., Conn. Un., '48, '53, Ph.D., B.S.; V.P., Director of Research, Thatham-Laird, Advertising Agcy., 64. E. Jackson, HA 7-3700; r. 1400 N. State Pkwy, 943-5867.

KANTOR, Samuel J.; Chicago Commerce, '27, Diploma Commerce; Owner, Samuel J. Kantor, C.P.A.; Certified Public Accountants, 222 W. Adams St., 6, RA 6-7967; r. 3027 Hartzell St., Wilmette, AL 1-3291.

KAPEL, John A.; C. Com., '50, Diploma; Trust Officer, La Salle Nat. Bank, 135 S. LaSalle. ST 2-5200; r. Box 325, Plum Tree Rd., Fox River Grove, ME 9-4245.

KAPHEIM, George C.; Speech, '60, B.S.; Evans Scholars. Account Executive, Announcer, Waukegan News Sun Broadcasting (WKRS), Box 500, Waukegan, DE 6-7900; r. 1830 Elizabeth, DE 6-0882.

KAPLAN Arthur E.; L.A., '38; Director of Sales, Gene Rose Chem., Div. of M.S.L., 222 Lunt, Algrove, 439-1414; r. 10101 Old Orchard Ct., Algrove, OR 3-5455.

KAPLAN, Aubrey F.; U.S. California, '48, L., '59, J.D., B.S.; Hearing Referee, Private Practice, Department of Revenue, St. of Illinois, 77 W. Washington, FI 6-9722.

KAPLAN, Ben; C.C., '37, Diploma; Slsmn., Harris-Chernin Co., Shoes, 606 W. Roosevelt, HA 7-3323; r. 6852 Kilbourn, Lincolnwood, OR 5-2895.

KAPLAN, Berward B.; Education, '38, M.A.; Teacher, Dunbar Vocational High, 3000 S. Parkway, 16, CA 5-1618; r. 1925 Main, Evanston, UN 9-4298.

KAPLAN, David; Business, '58, B.S.B.A.; Commerce, Internal Revenue Agent, Internal Revenue Service, 17 N. Dearborn, 222-6794; r. 1349 W. Touhy, 764-5836.

KAPLAN, David H.; C.C., '38, Diploma; Supr., Auditor, Dept. of Revenue, State of Illinois, 160 N. LaSalle, FI 6-2000; r. 8550 N. Christiana, Skokie, JU 8-4313.

KAPLAN, David L.; Speech, William Jr. Coll., '41, B.S. & M.A.; Teacher of Speech, Wilson Junior College, 7047 S. Stewart, AB 4-3900; r. 2204 E. 68th St., 60649, FA 4-7182.

KAPLAN, Gerald P.; E.C., Grad., '55, '61, B.S., M.S.S; Systems Engr., I.B.M.; 520 N. Dearborn, 341-2000; r. 837 Mullford, Evanston, 864-7580.

KAPLAN, Herman; C.C., 'De Paul Univ., '32, '37, Diploma, L.L.B.; Pi Gamma Mu; C.P.A., Lawyer, 111 W. Washington, 2, ST 2-9156; r. 8049 N. Keating, Skokie, 674-5736.

KAPLAN, Ira J.; C.C., '34; Ptnr., Fillmore, Horwick, Kaplan & Biederman, C.P.A.'s, 100 S. Wacker, 726-3712; r. 321 Hawthorn, Glencoe, BE 5-1490.

KAPLAN, Jack; C.B., '33, B.A.; Lambda Gamma Phi; Owner, J.B. Kaplan & Co., Public Accountant, 3150 N. Lake Shore Dr., 935-3689; r. Same.

KAPLAN, Jay; P., '10, Ph.C.; Vice Pres., M.S. Kaplan Co., Non-Ferrous Metals, 3601 Canal, East Chicago, Ind., RE 4-2600; r. 5000 East End., PL 2-6433.

KAPLAN. Jerome M.; N.U., Law, '55, J.D.; Tau Epsilon Rho; Attorney At Law, 1 N. LaSalle, Ra 6-4163; r. 8121 N. Homilion, Skokie, OR 4-6137.

KAPLAN, Leo; C.C., '45, Diploma; Pres., Business Mortgage & Brokerage; 11 S. La Salle, 3, FR 2-7944; r. 6251 N. Oakley, 45, 338-1869.

KAPLAN. Michael J.; Arts, '60, A.B., Law, '63, J.D.; Associate Attorney, Vedder, Price, Kaufman & Kammholz; 105 South LaSalle St., 3, FL 6-5544; r. 7638 N. Eastlake Terrace, 761-9223.

KAPLAN, Morris A.; E.G., '35, B.S.; Pres., Sealy Mattress Co., 9800 Balmoral, Rosemont, 625-1020; r. 76 Lakewood Pl., Highland Pk, IO 2-7346.

KAPLAN, Morton C.; Univ. of Michigan, La & N.U., '59, '61, B.A., J.D.; Assistant Corp. Council Village of Skokie; Gov't., Skokie, OR 3-0500; r. 1800 Monroe, Evanston. DA 8-8383.

KAPLAN, Samuel; C.C., '30, Diploma; Executive Vice President & Treasurer, Zenith Radio Corporation, 1900 N. Austin. 745-2000, r. 1226 N. Fair Oaks, Oak Park, EU 3-3093.

KAPLAN, Stanley F.; Law, '62, J.D.; Tau Epsilon Rho; Associate, Thompson & Kaplan, 30 N. LaSalle, RA 6-1086; r. 9021 N. Skokie Blvd, Skokie, OR 6-9539.

KAPLAN, Stuart M.; L., '54; Real Estate Broker, Arthur Rubloff & Co., Real Estate, 100 W. Monroe, 3, AN 3-5400; r. 1040 Albion, 26, RO 4-1026.

KAPLAN, William X.; Education, '34, B.S. in Education; Tau Delta Phi., Phi Delta Kappa; Director Midwest Office, B'nai B'rith, Foundation of the U.S., 228 S. Wabash Ave., 4, WE 9-3326; r. 6224 N. Troy St., 45, RO 1-1243.

KAPOST, John A.; E.D, '53. B.E.D.; Assoc. Director of Audio, Visual Center, Univ. of Chgo., 5835 S. Kimbark, 37, MI 3-0800; r. 339 Merrimac, Park Forest, 747-2204.

KAPPER, Irving; C.C., '17; Phi Alpha Pi; Doctor-Surgical Chiropody, Kapper's Shoe Store, 1757-59 W. 18th, 8, CA 6-4148. r. Same.

KAPPMEYER, Charles R.; C.C., '37, B.A.; Sigma Chi; Shipping Clerk, Material Serv-Corp., Stone Quarry, Thorton, IN 8-7722; r. 98 W. 15th, Chicago Hts., 755-6174.

KARABA, Frank A.; E.C. Business, '49, B.S., Law, '51, J.D.; Phi Alpha Delta; Partner, Crowley, Sprecher, Barrett & Karaba, Law Firm, 111 W. Monroe, 3, RA 6-2468; r. 723 S. Madison, La Grange, FL 2-7295.

KARABIN, Edward F.; Engineering, '39; Triangle Frat., Presently-Real Estate Broker, '63; Titan Orn. Iron, Inc. '35, '56, Intermit., Status, Semi Retired; r. 1408 Robinhood Ln., LaGrange, Pk., FL 2-3414.

KARAFOTIAS, George N.; Law, '51, L.L.B.; Delta Theta Phi; Attorney at Law, Demos, Karafotias, Chrones, 111 W. Washington, CE 6-3033; r. 8130 N. Kosten, Skokie, 676-4932.

KARAN, Martin A.; L.A., '60, Ph.B.; Alpha Sigma Lambda; Teacher, Chicago Vocational, 332 S. Michigan, WA 2-3619; r. 7847 Bennett, 49, BA 1-6976.

KARANIKAS, Alexander; Liberal Arts, '53. (M.A., '50) Ph.D.; Assoc. Professor of English, University of Illinois, Chicago Circle Campus, 663-3278; r. 2501 N. Spauld-Spaulding, 47. CA 7-8032.

KARAS, Peter G.; L.A., Law, '59, '62, B.A., J.D.; Attorney, Scott, Tyrrell & Collias; 111 W. Washington, ST 2-9418; r. 6460 W. North, ME 7-1397.

KARAS, Robert S.; T.I., Ch.E., '48, B.S.; Ass. Director Research, Precision Scientific Co. Mfg., 3737 W. Cortland, 47, CA 7-2660; r. 8932 N. Meade, Morton Grove, YO 5-0441.

KARDISH, Yale G.; Business, '64, M.B.A.; Southwest Regional Sales Manager, Catalytic Combustion Company, 30 Algonquin Rd., Des Plaines, 60016, 824-7171, x. 689; r. 9042 La Crosse Ave., Skokie, 60077. OR 5-2413.

KAREL, Edward J.; C.C., '56; Retired; r. 1527 Blanchan, LaGrange Pk., FL 2-6169.

KARGER, Klaus J.; Univ. Munich (Germany) '61, B.A.; G., '62. M.A.; Instructor in German; Northwestern Univ., Kresge Hall, Evanston, r. 722 Reba Place, Evanston, 60202, 864-6664.

KARGER, Louis; C.C., '13,; Owner, American Uniform Co., 4465 Broadway, 40. 728-3800; r. 3040 Hartzell, Evanston, DA 8-6313.

KARLINSKY, Arnold D.; C.C., '48, B.S.; Comptroller & Sec., Rare Coins Company of Amer. Inc., 31 N. Clark, 2, FI 6-3443; r. 6847 N. Kildare, Lincolnwood, 677-5830.

KARLOV, Frank J.; T.I., '50, E.E.; Tau Beta Pi, Eta Kappa Nu, Pi Mu Epsilon, Instrument Soc. of Amer., Eng. Supr., Rockwell Manf., Republic Flow Meters Co., Division, 2240 Diversey, Br. 8-6000; 2086 Touhy Ave., Park Ridge, TA 3-6735.

KARLOV, Mandel A.; N.U., L.A., '27, N.U. Law, '30, LL.B.; Nu Beta Epsilon; Pres. Karlov Roofing Co., Contrs., 3749 W. Lawrence, 25, IN 3-5700; r. 4180 Marine Dr., 13, BI 8-9745.

KARLQUIST, Theodore T.; C. Commerce, '28, 2 Yr.; AXE; Production Dept., Royal Globe Ins. Group., 175 W. Jackson Blvd, WA 2-0960; r. 461 King Lane, Des Plaines, 437-2966.

KARNES, Marion E.; M.U., '41, B.M.E.; Phi Mu Alpha; President, Karnes Music Co.; 9800 Milwaukee, Des Plaines, 827-1151; 906 Church, Evanston, DA 8-3737; r. 175 N. King Muir, Lake Forest, CE 4-4452.

KARNES, William G.; Law, '36, J.D.; Phi Gamma Delta, Beta Gamma Sigma, Phi Eta Sigma; President & Chief Exec. Officer, Beatrice Foods Co., Dairy Products Specialty Foods, 120 S. LaSalle, 3. ST 2-3820; r. Butterfield Lane, Flossmoor, 15, SY 8-0045.

KARNUTH, Harold A.; School of Physical Therapy, '60, B.S.; Rehabilitation Consultant, DuPage County Health Department, 222 East Williow, Wheaton, MO 8-6565; r. Box 369 Rt #1, Warrenville, 393-1322.

KAROLIUS, David G.; Ed., '55, M.A.; Phi Delta Kappa; Supervisor of Music, Board of Education, Chicago Public Schools, 228 N. LaSalle St., 60601; r. 14 W. Chestnut St., 60610.

KARON, Sheldon; L.A., '52, B.S.; Harvard, '55, L.L.B.; Mrs. Lee Goldwasser, Karon, Ed., '52, B.S.; Standard Club, Amer., Ill., & Chicago Bar Assn., American Jud. Soc.; Partner, Friedman, Koven, Salzman, Koenigsberg, Specks & Homer, 208 S. LaSalle, 346-8500; r. 913 Rollingwood Rd., Highland Park, ID 3-0096.

KARON, Thomas W.; E. Commerce, '49, B.S.; Director of Advertising, John Plain & Co., Mail Order, 444 W. Washington, 6, FI 6-5400; r. 373 Hazel, Glencoe, VE 5-3641.

KARONES, James G.; E. Business, '58, B.S.; Real Estate Broker, 4 Madison, Oak Park, AU 7-2460; r. 123 S. Waller Ave., 44, AU 7-9326.

KARONES, John G.; E. Com., Law, '53, '59, J.D., B.S., Grad.; Phi Alpha Delta; Associate; Kenoe & Fine, Law Firm, 33 N. La Salle, CE 6-8400; r. 123 S. Waller Ave., 44. AU 7-9326.

KAROW, John R.; Business, '49, B.S.B.A.; Partner, Arthur Andersen & Co., 69 W. Washington 120 S. LaSalle St., 3, FI 6-6262; R. ffffiff S. Mitchell, Arlington Hts, CL 3-9330.

KARP, Robert A.; Education, '47, '50, B.S., M.A.; Phi Delta Chi; Jr. High Soc. St. Teacher, Joseph Sears School, Abbotsford Rd., Kennilworth; r. 2039 Washington, Wilmette, AL 1-6965.

KARR, Charles C.; C.B., '50, B.S.B.A.; Office Manager, Paragon Molding Co., Plastic Molders, 2001 N. 15th Ave., Melrose Pk., FI 5-1717, r. 320 Dewey Ave., Northlake, 562-6180.

KARRES, Alex P.; Tech., '43, B.S., E.E.; Tiangle, Purch Engin., Bell & Howell Co., Photo Equip., 7100 McCormick Road, AM 2-1600, x. 488; r. 1107 Harvard Terrace, Evanston, GR 5-4661.

KARRES, George A.; E.C., '34, B.S.; Accountant, Continental Ill. Nat. Bank, O'Hare International Foreign Exchange, 2526 Ashland, Evanston, GR 5-0826.

KARSTED, Raymond C.; EC-GEC, '38, '48, B.C., M.B.A.; Delta Upsilon; Adv. Manager, E.R. Moore, 932 Dakin, 13, GR 7-3600; r. 6717 N. Loron, 46, RO 3-4842.

KARSTENS, John W.; A. '26; Retired; r. R.R. #2. N. Adams Rd., Hinsdale, FA 3-7212.

KARSTENSON, William T.; E.C., '43, B.S.C.; Sigma Alpha Epsilon; Blanket Buyer, Sears, Roebuck & Co., 925 S. Homan, 7, 265-4123; r. 617 Greenleaf, Wilmette, AL 1-0087.

KARSTETER, William R.; A. '41; In Service; r. c/o A. C. Baker, 6458 N. Fairfield Ave., 45, BR 4-2781.

KARTON, Morris B.; C.C., '27; R. Pub. Acct., 28 E. Jackson Blvd., 5, WA 2-5590; r. 2738 Pine Grove. LI 9-1400.

KARZEN, Joseph; E.D., '48, B.S., '50, M.S.; Editor, Historical Pictures Service, 2753 W. North Ave., 47, HU 6-6575; r. 2741 W. Crystal, 22, HU 6-8489.

KART, Eugene; L.A., '33, B.S., Law, '36, J.D.; Tau Epsilon Rho, Phi Beta Kappa; Partner, Fisk and Kart, Lawyers. 77 W. Washington St., 2, RA 6-1833; r. 550 Monroe Ave., Glencoe, VE 5-2119.

KARZOV, Arnold J.; Business, '59, B.S., Univ. Chi., '62. J.D.; Beta Gamma Sigma, Beta Alpha Psi, Chi & Ill. State Bar Assn., Attorney, Samuel Morgan; 33 N. LaSalle Street, 2, CE 6-8200; r. 7609 Kingston Avenue, 49, RE 4-4835.

KASAKOFF, Lawrence; E. Commerce, '33, Chi. Kent Coll. Law, '36, L.L.B.; Phi Epsilon Pi, Standard Club, Amer., Ill. & Chi. Bar Assn.; Partner, Grossman, Kasakoff, Magid & Silverman, Attorneys, 110 S. Dearborn, 3, AN 3-1900; r. 2923 Morse, 45, RO 4-4781.

KASBEER, Stephen F.; L.A.; '45, B.S., Grad., '51, M.A.; Beta Theta Pi, Sextant, University Club of Chicago, Economic Club; Corporate Secretary, Harper-Wyman Co., 930 N. York Rd., Hinsdale, 325-3400; r. 6320 Blackhawk Trail, La Grange, CH 6-4042.

KASDAN, Jerome M.; Hospital Ad., '59, M.S., H.A., B.S.; Adm., Kiwanis, Amer. Coll. Nursing Home Adm., Board of Dir., Chi. Nursing Home Assn.; Administrator, Patterson Nursing & Rehab. Care, 130 N. Austin, EU 6-8079.

KASDORF, Donald L.; C.B. '60, B.S., B.A., Asst. Controller, International Operations; Abbott Lab. North Chicago; r. 444 W. Hawthorn, Lake Bluff, 60044. 234-4204.

KASE, Lester M.; C Commerce, '54, B.S.B.A., Superintendent, Natural Gas Pipeline Co. of America; 122 S. Michigan Ave., HA 7-0400; r. 1360 Joan Drive, Palatine, FL 8-1666.

KASMAN, Saul; IIT Lewis Coll., '29, B.S., N.U., '39, M.S.; Education, '42, Ph.D.; Phi Delta Kappa; Staff Psychologist, Veterans Administration Hosp., Downey; Also Lec-

turer, Industrial Psychology, De Paul University, V.A. Hospital, Downey, ON 2-1900; r. 590 Broadview Ave., Highland Park, ID 2-7404.

KASPAR, Frank R.; Chicago Commerce, '49, B.S.B.A., '55, M.B.A.; Delta Mu Delta, (Beta Chapter); Assistant Secretary, Treasurer, Fidelity Savings and Loan Association of Berwyn, 6532 West Cermak Road, Berwyn, GU 4-0700; r. 2506 South 61st Avenue, Cicero.

KASPER, Robert C., C.C., '51, B.S.; Asst. Treasurer, Alexander & Co., Ins. Agcy., 135 S. LaSalle, 3, FR 2-7300; r. 7917 N. Tripp, Skokie, OR 3-5506. . .

KASPERSON, Richard W.; Law, '58, J.D., Phi Delta Phi; Attr., Abbott Laboratory, 14th & Sheridan Rd., 336-3080, x. 359, r. 1015 Cedar Lane, Northbrook, 272-7275.

KASPRYK, John J.; C.B., '63, B.S.B.A.; Soc. Real Estate Appraisers; App., U.S. Government-General Services Administration, 219 S. Dearborn, 828-5605; r. 5028 W. Agatite St., 60630, KI 5-0453.

KASSANDER, John F.; Commerce, '62, B.B.A.; Sales Engineer; Honeywell, 7350 Lincoln Ave., Lincolnwood, IR 8-9266; r. 2031 Birchwood, Wilmette, AL 1-2031.

KASSEL, Samuel; N.U., Law, '14, L.L.B.; Gen'l Solicitor, Ret.; Chicago and Western Indiana R.R. & Belt R.W. Co., Chicago, Room 311, Dearborn Station, HA 7-7500; r. 3300 Lake Shore Dr., BU 1-3461.

KASSEL, Theodore; E.C., '49, B.S.; Inst. Amer. Poultry Industry, Nat. Poultry, Butter & Egg Assn., Chicago Mercantile Exchange; General Manag., Kassel & Huchberger, Poultry Distributors, 1020 W. Fulton, 7, CA 6-6540; r. 1051 Wade St., Highland Pk., ID 2-8696.

KASTE, Martin J.; G.E., '53, M.A.; Phi Delta Kappa, Teacher, Organist, S.S. Supt., Retired '62, After 34 Yrs., St. Paul Lutheran School, 105 Army Trail, Addison, KI 3-6104; r. 35 N. Michigan, Addison, TE 2-8353.

KASTEMGREN, Harold S.; N.U., LA., '24, John Marshall Law, '27, L.L.B.; Lwyr.; 2027 Berwyn, LO 1-6967; r. Same.

KASTER, Thales; Business, '59, B.B.A.; National Quality Award, 3 Consecutive Yr Insurance Consultant, Sp. Agents, Prudential Ins. Co. of Amer., 2 N. Riverside Plaza, AN 3-7755; r. 7938 S. Kenneth, LU 5-7976.

KASTL, J. Wayne; N.U., '58, B.A., '62, Law; Theta Delta Phi, Phi Alpha Delta, In Service; r. 619 Davis Evanston, UN 9-4145.

KASTLER, Henry, Law, '60, J.D.; Phi Alpha Delta, Agent, U.S. Gov't Internal Revenue Service; r. 4943 N. Hoyne Ave., 25, AR 1-5655.

KATER, Joseph J.; C. Business, '63, M.B.A.; Sigma Alpha Epsilon; Marketing Research Analyst, U.S. Gypsum Co., 101 S. Wacker Dr., 321-3973; r. 23 Mohawk Dr., Clarendon Hills, FA 3-1795.

KATSAROS, Constantine; Graduate, '53, Ph..D; Research Supervisor Agricultural Chemicals, Morton Chemical Company, Research Laboratory, Woodstock, 815-338-1800; r. 300 Union St., Crystal Lake, 815-459-5630.

KATTERJOHN, Frederick W.; Univ. Ill., '31, A.B.; Grad., Law., '34, J.D.; Delta Theta Phi; U. S. Govt. Soc. Security Benefit, Claims Representative; r. 838 Judson, Evanston, UN 4-9384.

Cambridge Coffee Company
"For the United Tastes of America"
Purveyors to Restaurants, Hotels & Institutions
LEON J. KATZ Pres., '26 — **JOE J. KATZ** EXEC. V.P. '33
1111 No. Halsted, WH 4-3030

KATZ, Bernard; Central Y.M.C.A., Coll., '41, B.S.; N.U., Law '50, J.D.; Nu Beta Epsilon Atty., Antonow & Fink, 135 S. LaSalle, FI 6-3535; r. 604 Pine, Deerfield, WI 5-1835

KATZ David; L, '26; Retired; r. 23469 Western, Park Forest, 747-1366.

KATZ, Gilbert J.; E.B., '58, B.S.B.A.; Tau Delta Phi, Covenant Club; Owner, Westmor Ind., Wholesale Merchandising; 743-8368; r. 2453 Morse Ave., 60645, SH 3-1491.

KATZ, Jerome M.; A., '50, L, '53, B.S., J.D.; Phi Epsilion Pi; Attorney, 1 N. LaSalle, Room 1448, ST 2-9020; r. 455 Oakdale, 57, DI 8-2258.

KATZ, Joseph J.; C. Com., '33, B.S.; Lambda Gamma Phi, Covenant; Executive V. Pres., Cambridge Coffee Co., Purveyors, Restaurant, Hotels & Institutions; 1111 N. Halsted, WH 4-3030; r. 1000 Lake Shore Dr., WH 4-1166.

KATZ, Leon J.; C. Com., '26, B.S., B.Adm.; Alpha Gamma Pi, Covenant; President, Cambridge Coffee Co., Purveyors to Restaurant, Hotels & Institutions; 1111 N. Halsted, WH 4-3030; r. 1000 Lake Shore Dr., WH 4-1166.

KATZ, Maurice; C. Commerce, '45, C.B.; Controller and Assistant Secretary, Investors Commercial Corp., 201 N. Wells Street, AN 3-3240; r. 7834 S. Oglesby, 49, SA 1-5025.

KATZ, Melvin; Law, '53, J.D.; Tau Epsilon Phi, Tau Epsilon Rho; Lawyer, Aaron, Aaron, Schimberg & Hess; Law Firm, 38 South Dearborn, CE 6-8552; r. 7614 N. Eastlake Terrace, BR 4-6321.

KATZ ,Philip M.; E.D., '50, M.A.; Principal, Ward School, 2701 S. Shields, r. 6643 N. Seeley, 45, HO 5-5206.

KATZIN, Michael F.; Law, '64, J.D.; r. 609 Sheridan Rd., Winnetka, HI 6-1430.

KATZMAN, Maurice L; C.C., '33; Sole Practioner; C.P.A.; 3123 Arthur Ave., 60645, AM 2-7141, r. Same.

KAUFFMAN, Joseph, P.; L.A., & Comm., '31, Tech.; Advisor, Int. Rev. Serv., Appel. Div., 35 E. Wacker Dr., 222-7518; r. 5707 N. Washtenaw Ave., 45, ED 4-5984.

KAUFFMANN, Philip C.; TI., '52, B.S., L., '57, J.D.; Sigma Chi; Partner, Barnett, Whitman & Kauffman; 545 Lincoln, Winnetka, 446-7372; r. 417 Warwick, Kenilworth, AL 1-9118.

KAUFMAN, Dan A.; Commerce, '34, B.S.; Phi Kappa Psi; President, Dan A. Kaufman Co., Gen'l Agency For Northwestern Mutual Life, 1578 Sherman, Evanston, DA 8-6465; r. 241 Cumberland, Kenilworth, AL 1-1557.

KAUFMAN, Earl M.; C.B., '34, Dipl.; Com. Club; Owner, Earl M. Kaufman, C.P.A.'s, 300 W. Washington, FR 2-2188; r. 9252 N. Keeler Ave., Skokie, 673-3440.

KAUFMAN, Harold I.; E.C., '37, B.S.; Exec., Kaufman's, Ret. Wearing Apparel, 744 N. Michigan, WH 3-7700; 2801 N. Milwaukee, 18, BE 5-3300; r. 424 Melrose, GR 2-3140.

KAUFMAN, Howard R.; Law, '57, J.D.; Phi Delta Phi; Howard R. Kaufman, Attorney at Law, 25 Park & Shop Lane, Elk Grove Village, 437-3600; r. 1201 Hemlock Drive, Elk Grove Village.

KAUFMAN, Jack B.; E. Bus., '38, B.S.; Phi Kappa Psi, Economic Club, Chgo. Athletic, Bob-O-Link Golf Club; Pres., A.L. Randall & Co., Florist Supplies, 1325 W. Randolph, 60607, 421-1450; r. 1340 Chestnut, Wilmette, AL 1-3083.

KAUFMAN, Larry; L.A., '53, B.S.; Tau Delta Phi; Mgr., Quality Control, Warwick Electronics, 7400 N. Lehigh, Niles, SP 4-6400; r. 427 Ferndale Rd., Glenview, PA 4-9427.

KAUFMAN, Paul D.; E.C., '37, B.S.; V.P.; Truecraft Tool Co., 2425 S. Michigan, 338-4340; r. 1131 Laurel, Winnetka, HI 6-6199.

KAUFMANN, Charles L; Williams Coll., '40, B.A., N.U., Law, '47, J.D.; Theta Delta Chi; Phi Delta Phi; V.P., Northern Trust Co., 50 S. LaSalle, 90, FI 6-5500; r. 246 W. Laurel, Lake Forest, CE 4-1923.

KAUFMANN, Gustave L., Dr.; A., '06; 441 N. Fullerton, LI 9-4981; r. 2440 Lake View Ave.

KAUFMANN, Joel S.; Journalism, '64, B.S.; Data Processing Manager, R & M Kaufmann, Inc., 41 W. Benton, Aurora, TW 7-9255; r. 421 N. Washington Ave., Batavia, TR 9-7062.

KAUKE, James E.; Liberal Arts, '56, B.A.; Sales Representative, The Standard Register Company, 5432 St. Charles Rd., Berkeley, LI 7-8050; ES 8-6112 (Chi.); r. White Oak Lane, Riverwoods, Deerfield, WI 5-1451.

KAUL, Robert H.; E.B., '59, B.S.; Phi Epsilon Pi; Arthur Kaul & Son, Manufacturers Representative, Room 948 B, Merchandise Mart., DE 7-2198; r. 4917 Church, Skokie, 677-9493.

KAUSAL, John R.; E. Business School, '60, B.S.; Sigma Alpha Epsilon; Union League Club of Chicago, Assistant Account Executive, Compton Advertising, Inc., 111 West Jackson Boulevard, 4, HA 7-4642; 6525 North Navajo Avenue, Lincolnwood, 46, OR 4-7861.

KAUTT, Norman J.; C. Business, '51, M.B.A. C.P.A.; Delta Sigma Pi; Norman J. Kautt, C.P.A., 5816 W. North Ave., 637-3556; r. 449 N. Central.

KAUTZ, Russell W.; L.A., '37, B.S.; Supervising Engr., Illinois Bell Telephone Co., 208 W. Washington, 6, 727-9411, x. 4292; r. 5530 Gilbert, La Grange, CH 6-0931.

KAVANAGN, Fred K.; L.A., '40; Phi Kappa Sigma; North Shore Directory, 811 Skokie Blvd, Northbrook, 272-7660; r. 1216 Cleveland, Evanston, UN 4-9462.

KAVANAGH, William C.; E.C., '40, B.S.C.; Accountant, Pepper Construction Co., 643 N. Orleans, DE 7-0171; r. 126 Main, Evanston, GR 5-6788.

KAY, John H.; A. '48, G. '55; r. 1210 Warrington Rd., Deerfield, WI 5-3102.

KAY, Leonard O.; C.C., '51, B.S.C.; Controller, Mojonnier Bros., Dairy Machy & Equipt., Mfg., 4601 W. Ohio, ES 8-4300; r. 6639 S. Kilbourne, 29, LU 5-4606.

KAYE, Melvin J.; E.C., '39, B.S.; Tau Delta Phi; Slsmn., W. Shanhouse & Sons, Sportswear-Outerwear; Room 874, Mdse. Mart, 54, SU 7-3693; r. 8509 Central Pk., Skokie, OR 5-2625.

KAYE, Theodore, S.; Arts, '31, B.S., Law, '35, J.D.; Assistant State's Attorney, Office of State's Attorney of Cook County; County Building, 2, 321-5461; r. 6301 N. Sheridan Rd., 764-5931.

KAZEL, William; Graduate Business, '61 M.B.A.; Psi Gamma Rho; Internal Revenue Agent, U.S. Treasury Department, 22 W. Madison St., 222-7080; r. 3411 N. Elaine Place, BU 1-5321.

KAZUK, Edward; Graduduate Business, '61, M.B.A.; Project Engineer, Republic Flow Meters Div., Rockwell Mfg., 2240 Diversey Pky., 60647, BR 8-6000; r. 4835 N. Sayre Ave., 60656.

KAZUK, William S.; E.C., '47; Sales Mgr., No-Sag Spring Co., 666 Lake Shore Dr., DE 7-3828; r. 4734 S. Kildare, '32, DI 7-1230.

KEAGY, Martin; Chicago Commerce, '23, C.P.A., B.S.B.A.; Delta Mu Delta, Alpha Kappa Psi; Retired; r. 280 N. Highway 59, Barrington, 381-2378.

KEANE, Daniel B.; Indu, C.C., '48, '56, B.S., M.B.A.; Beta Theta Pi; Treasurer, H. C. Christians Co., Food Processing, 1325 W 15th, CA 6-7500; r. 20716 Greenwood, Olympia Fields, PI 8-7736.

KEANE, George M.; Eng., '35, Law, '38, B.S.E., J.D.; Alpha Delta Phi; Phi Delta Phi; Lawyer, 111 W. Washington St., AN 3-3000; r. 823 Ashland Ave., River Forest, 771-8131.

KEARNEY, William R.; L.A., '42; Pi Kappa Alpha; Amer. Legion, V. F. W. Moose C. A. P.; Publisher, Skokie Revue; Newspaper & Printers, 8800 Menard, Morton Grove, YO 6-5511; r. 8517 Crawford, Skokie, OR 2-2589.

INDIANA LIMESTONE COMPANY, INC.

Home Office

P. O. Box 72

BEDFORD, INDIANA

in Chicago Area

600 Waukegan Road

GLENVIEW, ILLINOIS

Phone PArk 4-2853

KEASLING, Clarence A.; C.C., '42, Diploma; Procedure Accountant, Goldblatt Brothers. 333 S. State, WA 2-9800; r. 4857 Berteau, PA 5-2611.

KEATING, William J.; Commerce (Ev.) '40, B.S.C.; Controller, Harper-Wyman Company, Metal Working (Manufacture w& Sale) r. 135 S. Edgewood Ave., La-Grange, FL 2-8505.

KEATOR, Harry F., Jr.; L.A., '36; Phi Kappa Sigma; Vice Pres., Stewart, Keator, Kessberger & Lederer; Ins. Agcy., 175 W. Jackson, WA 2-0173; r. 1500 Elm, Northbrook.

KEATS, Glenn A.; Commerce, '41, B.S.; Sigma Nu; Treasurer, G. A. Keats Manufacturing Co., Wire Products & Stampings; 1916 W. Columbia Ave., 26, RO 4-1822; r. 368 Woodland Road, Highland Park, ID 2-7815.

KEATS, Herbert A.; E. Commerce, '47, B.S.; Phi Gamma Delta; President, G. A. Keats Manufacturing Co., Metal Stamping & Wire Forms, 1916 W. Columbia RO 4-1822; r. 824 Humboldt Ave., Winnetka, HI 6-5746.

KEATS, Wayne M.; Bus., '53, B.S., B.A.; Asst. Treas., John T. Riddell & Co., Mfg. Sporting Goods, 1259 N. Wood, 22 AR 6-7701; r. 8457 Madison Dr., Niles, 48, TA 5-5749.

KECK, Eugene H.; Mu, '42, B., GMu '44, M.M.: Phi Mu Alpha; Electronic Computer, Allstate Insurance Co., Skokie Blvd, CO 7-7700, x. 512; r. 9016 McVickers, Morton Grove, 965-3640.

KEEFE, Lawrence William; C.C., '27; Owner Tile & Slate Roofing Specialists 2100 S. 49th Court, 50, OL 2-3505; r. 5933 N. Kilbourn, 60646, AV 3-5959.

KEEFER, John J.; Commerce, '55, B. of S.C.; A.F. & A.M.; Vice President & Treasurer; The Seeburg Corporation, 1500 North Dayton St., 60622; MI 2-0800; r. 947 Clinton Place, River Forest, FO 9-8092.

KEEGAN, David C.; Law, '54, J.D.; Phi Alpha Delta; Partner, Winston, Straun, Smith & Patterson, Law, 38 S. Dearborn, 3, FI 6-3600; r. 617 Riford, Glen Ellyn, HO 9-0281.

KEEGAN, Paul W.; Univ. College, '47, B.P.H.; Alpha Phi Omega, N.U. Forum; Knights Men's Club; Owner, Paul W. Keegan, (Technical Consultants), 445 E. High St., Mundelein, 566-7056; r. Same.

KEELER, Raymond H.; Northwestern, '18, B.A.; Delta Upsilon; V. President, Haggerty Catering Co., 3705 W. North Ave.. EV 4-3100 r. 425 Lee St. Evanston, UN 4-5968.

KEELEY, Coleman T.; T.I., '46, B.S., M.E.; Mgr. of Marketing, Administration Motorola Inc., ES 9-6700; r. 1016 N. Stratford, Arlington, Hts. CL 5-4829.

KEENAN, Jack W.; E.C., '48, B.S.; Sales Administrative Manager, Nuclear Chgo Corp., Radiation Detection Mfrs., 333 E. Howard, Des Plaines, VA 7-4456; r. 156, Tower, Elk Grove Village, HE 7-1033.

KEERAN, William C.; Engineering, '30, B.S.; Triangle, Vice President, Vapor Corporation, Mfr. of Steam Generators and Temperature Controls, 6420 W. Howard St., 48, NE 1-9200; Exec. Vice Pres., Illinois Precise Casting Co. Investments Castings. 10530 Anderson Pl. Franklin Pk., r. 2507 Anderson Pl., Franklin Pk.

KEGEL, Harry P., Commerce, '55, B.S., Bus. Ad., Assistant Trust Officer, La Salle National Bank, 135 S. La Salle Street, 60690, ST 2-5200; r. 8612 W. 40th Street, Lyons, HI 7-5793.

KEIERLEBER, Elmer H.; School of Business. '60, B.B.A.; Comptroller, National Brush Company, 101 Illinois Ave., Aurora, TW 7-9133; r. Rt. 1, Douglas, Oswega, 554-4171.

KEIG, A. J., Jr.; L.A., '44, Law, '48, LL.B.; Phi Gamma Delta, Phi Delta Phi; Lwyr. Partner, MacLeish Spray, Price & Underwood, General Practice; 134 S. LaSalle 3, RA 6-9000; r. 561 Hathaway Circle, Lake Forest, CE 4-3545.

KEIGHLEY, Harry N.; Engineering, '23; Phi Delta Theta; Product Advertising Manager, Instruments, Stewart-Warner Corporation, 1840 Diversey Pkwy., 14 LA 5-6000; r. 2647 Eastwood, Evanston, GR 5-3532.

KEIL, Arthur S.; T.I., '45, B.S.; Electrical Engineering, '45, B.S.; Salesman, Gravbar Elec. Co. Inc., 2045 N. Cornell, Melrose Park, AU 7-7700; r. 7314 N. Ridge Ave., HO 5-6660.

KEIL, George B.; Commerce, '50, B.S.; Loss Supervisor, Johnson & Higgins, Ins., Broker, 101 S. Wacker, AN 3-2456; r. 220 Portwine,Deerfield.

KEIL, Owen J.; Commerce, '51, B.S.; Pres., Keil Chemical Co., Mfgr., Lubricant Additives, 3000 Sheffield, Hammond, Ind., RE 1-6150; r. 144 Janice, Munster, Ind., 838-9432.

KEIM, Peter M.; Art (Eng), A. '58, B.A.; Associated with Sales, Kenneth Realty And Management, Winnetka, VE 5-3750; r. 1383 Westmoor Trail, Winnetka, 60093, 446-3130.

KEIM, William H.; Commerce, '54, B.S.; Chi Phi; Vice President, Keim Fur Shop, 1820 Foster Ave., 40, LO 1-8680; r. 5140 N. Leavitt, 25, AR 1-1092.

KEIN, Edward C.; E.B., '48, B.S.; Delta Sigma Pi; Vice Pres., Walter E. Selck Co., Inc., Mfgr-Metal Mouldings, 7125 W. Gunnison, UN 7-9280; r. P.O. Box C. Cary, 639-5601.

KEIPPEL, John H.; A., '39; Owner, John's Grocery, 3559 N. Ashland, 13, LA 5-4245; r. 1641 Addison, 13, BU 1-1463.

KEITEL, Henry A.; Jour., '38, B.S.; Phi Kappa Psi; Owner and Publisher, The Brewers Bulletin, 727 S. Dearborn, 5, WA 2-0217; r. 115 Dupee Pl., Wilmette, AL 1-3545.

KEITH, Carl, Jr.; Liberal Arts, (Ev. Div.). '58, B.P.; Clerk, Chicago Committee for A Sane Nuclear Policy; 410 S. Michigan Ave., 60605 427-0290; r. 2013 Grant St., Evanston, 328-3255.

KEITH, Marvin W., Jr.; Tech., '61, B.S.,M.E.; Research and Development Engineer; Teletype Corporation, 5555 Touhy Ave., Skokie, 60076, 676-1000; r. 2125 Forestview Road, Evanston, 328-4704.

KEITH, Neely W.; Commerce. '40, Diploma; Sup of Field Services, Illinois Dept. Of Labor-U.C. Division; 165 N. Canal St. Room 200, ST 2-5800; r. 124 S. Kensington, LaGrange, FL 4-1444.

KELLEN, Robert H.; L.A., '49, B.S.; Phi Beta Kappa; Owner, Robert H. Kellen Co., Assoc. Management; 25 E. Chestnut, WH 4-5470; r. 2750 Hampton Pkwy, Evanston, UN 9-1922.

KELLER, D. Franklin; S., '26, Graduate, '27, B.L.L., M.A.; Sigma Alpha Epsilon; Retired; r. 525 Sheridan Road, Kenilworth, AL 1-7416.

KELLER, Herbert C.; A., '53. Salesman, Francis I. DuPont, 122 S. LaSalle, 341-3412; r. 418 Skokie, Wilmette.

KELLER, Matthew J.; A., '58, '61, B.A., & J.D.; Attorney, Chicago,Title & Trust, 110 N. Ottawa, Joliet, (Chi) BI 2-1491; r. 1708 Glenwood, Joliet, 725-7609.

KELLER, Philip F.; Graduate School, '59, M.B.A.; Ofc. Mgr., Harris Trust & Savings Bank, 111 W. Monroe, 3, 461-2143; r. 1449 Scott, Winnetka, HI 6-3468.

KELLER, Richard C.; L.A., '41, B.S.; Lambda Chi Alpha; Partner, Fred B. Keller & Co., Ins. Agency, 175 W. Jackson Blvd., HA 7-2100; r. 1205 Noyes St., Evanston, DA 8-4775.

KELLER, Robert C.; E.B., '41, B.S.; Lambda Chi Alpha; Partner, Fred B. Keller & Co., Ins. Agents, 175 W. Jackson, 4, HA 7-9296; r. 507 Briar Hill Rd., Glenview, PA 4-4684.

KELLEY, Harold J.; Business, '57, B.S., M.B. '63; Phi Kappa Psi; Director of Marketing, H. Kelley Co., 5715 N. Lincoln Ave., 45, 271-1110; r. 1925 Thornwood Lane, Northbrook, 272-6913.

KELLEY, Hubert N.; Journalism, '34, M.S.; Sigma Delta Chi; General Manager, Middleby Marshall Oven Co., Oven Manufacturers, 8300 Austin, Morton Grove, 583-2030; r. 1661 Sunset Lane, Bannockburn, Deerfield, WI 5519.

KELLEY, James R.; E.C., '47, B.S.; Delta Sigma Pi; Sales Mgr., Thermo Fax Sales Inc., 319 W. Randolph, 775-5525; r. 780 Hawthorn, Libertyville, EM 2-1626.

KELLEY, John F.; Commerce, '43, B.S.B.A.; Treasurer, Pullman Incorporated, 200 S. Michigan Avenue, WE 9-4262; r. 11726 S. Campbell, PR 9-4467.

KELLEY, Robert E.; Education, '38, B.S. in E.D.; Retired; r. 3307 N. Clark, 248-3364.

KELLEY, Thomas J.; C.C., '51, Diploma; Asst. Mgr., Payroll Div., International Harvester Co., 180 N. Michigan 1, AN 3-4200; r. 8118 Meadow Lane, Muster, Ind., TE 6-8923.

KELLEY, Jr., Virgil D.; A., '57; Mathematical Research, Cook Tech. Center Div., 6401 Oakton, Morton Grove, 967-6600; x. 129; r. 5724 Indiana Ave., 60637, NO 7-2232.

KELLEY, Jr., William; A, '42, E.C., '42; President, William Kelley Mfg., Mfg., Reptrv., 1139 Greenleaf, Wilmette, 256-2777; r. 838 Leyden Lane, Wilmette, AL 1-6262.

KELLING, Max J.; Economics, Univ. Wisconsin, '04; Retired; r. 1260 N. Dearborn Pkwy, WH 4-5620.

KELLING, Robert S.; C.C.-U.; President, Kelling Nut Co., 2800 W. Belmont, 18, CO 7-2300; r. 1506 Lincoln, Evanston.

KELLMAN, John M.; L.A., '33, B.S.; Sales F. E. Compton & Co.; r. 572 Saylor, Elmhurst, TE 2-5904.

KELLNER, George W.; Gen. Business, A., '0; Phi Delta Theta; Salesman, National Geographic Magazine, Publishers, 2620 Prudential Plaza; r. 1211 Oak Knoll Dr., Lake Forest, 60045, 234-4651.

KELLNER, Herbert L; Law, '41, L.L.B.; Phi Epsilon Pi; Pres., Herbert L. Kellner & Assoc., Advertising, 121 S. Wabash Ave., AN 3-2240; r. 64 Ravinoaks Lane, Highland Park, ID 2-7310.

KELLOGG, Raymond S.; Accounting, C.C., '50, B.S.; Auditor, Employers Mutual of Wausau, Insurance, 7411 Lake St., FO 9-5500; R. 1341 N. Wilke Rd., Arlington 5500; r. 1341 N. Wilke Rd., Arlington Hts., CL 5-9540.

KELLY, Edward F.; Commerce, '47, B.S.; Engineer, Chicago Board of Education, 145 S. Campbell, 12, TA 9-3317; r. 7132 Monroe, St., 48, YO 7-7709.

KELLY, Fred J.; Tech., '53, B.S.M.E.; Shiel Club, Chief Engineer, Vapor Corp., 6420 W. Howard, NE 1-9200; r. 707 N. Elmhurst Rd., Prospect Hts., CL 5-7808.

KELLY, George H.; E.C., '30, B.S.; Sigma Chi; Slsmn., Kelly & Kelly; Glassware, Mdse. Mart, 54, DE 7-2193; r. 1204 Michigan Ave., Wilmette, AL 1-1030.

KELLY, James A.; L.A., '28, Lawyer, Miller, Gorham, Wescott & Adams, 1 N. LaSalle, 2, CE 6-5428; r. 247 Lake Side, Highland Pk.

KELLY, James Ashworth; Commerce, '49, B.S., Bus. Admn., Daily Northwestern, Merchandising Consultant; Box 176, Wilmette, 60091, AL 6-2477; r. 823 Central Wilmette, Al 6-3384.

KELLY, James R.; Marketing, EB, '47, B.S.; Delta Sigma Pi; Lions Club, Ill. Association of Commerce, & K.C.; Sales Manager, Thermo-Fax Sales Incorporated, 5675 Elston Ave., 775-5525; r. 780 Hawthorne Lane, Libertyville, EM 2-1626.

KELLY, John F.; N.U., '41, '43, '49, L.L.B.; Beverly C.C.; Union League, Chgo., Ill., and American Bar Assns., Lawyer., Taylor & Kelly; 135 S. La Salle (3) RA 6-4480; r. 9946 S. Damen, BE 3-2408.

KELLY, Parnell J.; Education, '51, M.A.; Assistant to the President; Complete Reading Electric Co., Inc., 100 S. Jefferson Street, 6, CE 6-5390; r. 8913 N. Marion Ave., Morton Grove, YO 5-0508.

KELLY, Richard S.; Law, '51, J.D.; Phi Delta Phi; Attorney, Container Corporation of America, 38 S. Dearborn, FR 2-6161; r. 423 Laurel, Wilmette, AL 1-4018.

KELLY, Wm. P., Jr.; A., '45; Kelly-Crawford Co., 540 Wooldawn, Glencoe, VE 5-3178; r. Same.

KELM, George; Liberal Arts, '51, B.S., Law, '54, J.D.; Lambda Chi Alpha, Phi Delta Phi; Partner, Hopkins, Sutter, Owen, Mulroy, Wentz, Davis, Law Partnership, 1 N. La Salle St., FI 6-3900; r. 247 Willow Ave., Deerfield, WI 5-3450.

KELSEY, Clark B.; J., '23, Sigma Chi; Sigma Delta Chi; Exec. V.P., Nat'l Whisl Furn Ass'n, Trade Ass'n, Owner Clark B. Kelsey Adv. Agcy, (Furn) Adv. Agcy, 666 Lake Shore, 11, SU 7-5556; r. 5555 Sheridan, 40, LO 1-8500.

KEMLER, Robert L.; A., '27, J.D.; Self Employed, Robt Kemler, Attorney At Law; Lawyer, 100 E. Chicago, Elgin, SH 1-0503; r. 753 Grace St., Elgin, SH 1-0678.

KEMNITZ, Louis A.; Univ. College, '56, Ph.B.; Construction, Maintenance & Tools Engineer, Illinois Bell Telephone Co., 208 W. Washington, 727-3336; r. 2225 MacDonald, Flossmoor, 798-8122.

KEMP, George, W., Jr.; Ev. Com., '39, B.S.C.; Beta Theta Pi, Deru, Lynx; Chicago Athletic Assoc., South Shore C.C.; President, McKey & Poague Inc., Real Estate, 1750 E. 71st St., 49, HY 3-8100; r. 9929 S. Winchester Ave., 43, BE 8-1303.

KEMP, Ted; Geology, A., '51, B.S.; Football Team; Manager, Eagle Food Store, Supermarkets, 534 W. St. Charles, Elmhurst, BR 9-7811; r. 564 Green Valley Dr., Lombard, MA 7-2567.

KEMPE, Charles P.; C.C., '54, B.S.; Office Mgr., Union Twist Drill Co., 2959 W. Peterson, 45, SU 4-4433; r. 5007 W. Potomac, 51, CO 1-5166.

J. H. OSTER WOODWORKING CO., INC.

Architectural Woodwork

A total commitment to

- Excellence
- Responsibility
- Service

Phone: 829-6534

517-21 N. HALSTED ST. CHICAGO, ILLINOIS 60602

KEMPER, James E.; Commerce, '50; Delta Upsilon; Sunset Ridge C.C., Dama Society; President, Kemper Knitting Mills, 2550 W. North Ave., 47, 278-0072; r. 2 Country La., Northfield, 446-1073.

KEMPER, Mark; Northwestern, '24, B.S., Harvard, '27, M.B.A.; Member; Univ. Club; Mid-day Club; Kenilworth Club, Tower Club; Sheridan Shore Yacht Club; Financial Vice Pres., Lumbermens Mutual Casualty Co., Insurance, 20 N. Wacker Dr., FR 2-8788; r. 244 Cumnor Rd., Kenilworth AL 1-1204.

KEMPER, Richard J.; Libral Arts, '53, B.S., Law, '58 J.D.; Phi Beta Kappa; Self-Employed; Private Practice, r. 705 Oak, Winnetka, HI 6-1314.

KEMPF, Edward W.; A. '34, B.S.; Sigma Chi Omega; Pres., Bigfoot Country Club; Pres., Edward L. Kempf & Son, Product Broker, 24 S. Water Mkt., CA 6-1071; 2515 W. Farwell, 60645, HO 5-1133.

KENDALL, Oliver J.; T.I., '43, B.S.; General Manager, John Dickenson and Schneider Inc., Printing, 833 Orleans, 10 DE 7-4000; r. 2508 Park Pl., Evanston, UN 4-8916.

KENDALL, Stanley E.; Chemistry, '51, B.S.; Vice Pres. of Research-& Development, Dupli-Color Products Co., Paint Mfg., 1601 Nicholas, Elk Grove, HE 9-0600; r. 7226 Church, Morton Grove, YO 5-0779.

KENDALL, Suwarrow; E.C., '23; Semi-Retired, PA -1219; r. 8315 N. Monticello, Skokie, OR 3-5808.

KENDALL, Thomas A.; L.A., '50, B.S.; Salesman, Pittsburgh Steel Co., 3525 N. Peterson, 60645, 588-4620; r. 1400 W. Salvington Pl., Wheeling, 537-1078.

K.ENDRICK, Frank M.; E.C., '30, B.S.; Phi Nu Beta; Lions, Mason, Vice President; Williamson Candy Co., 4701 W. Armitage 39, BE 7-4000; r. 1564 Harding, Northfield, 446-1865.

KENDRICK, Richard A.; A., '39, G.J., '40; M.S.J.; Sigma Alpha Epsilon, Sigma Delta Chi; Staff Writer, Adv. Salesman, Waukegan News Son; Waukegan, DE 6-1111; r. 1022 Muirfield, Waukegan, DE 6-4975.

KENDRICK, Walter; Commerce, '30, B.S. in Com.; Pi Kappa Alpha; Vice-President, W. F. McLaughlin Co., 610 N. LaSalle St. 10, SU 7-1500; r. 1114 Harvard Terace, Evanston, UN 4-6545.

KENELOS, George A.; E.C., '51; Lambda Chi Alpha; Pres., Andes Candies, Inc., Confection, 4450 N. Clark, 40, LO 1- 8686; r. 1130 Ashland, River Forest, FO 9-9150.

KENNAN, Bruce M.; Business, '62, B.S.; Alpha Delta Phi; College Division Field Representative, Prentice-Hall, Inc. Englewood Cliffs, New Jersey, 338-3877; r. 730 Romona Road, Wilmette, AL 1-6618.

KENNARD, Kenneth C.; G., '51, M.A.; Bible Instructor, Wheaton College, Wheaton Illinois, WH 8-3200; r. 1503 College, Wheaton, WH 8-5203.

KENNEDY, Allen S.; L.A., A., '59, B.A.; Phi Kappa Sigma; Ass't Mathematician; Argonne National Lab., 739-7711; r. 50 Elmwood Dr. Naperville. 60540, 355-6829.

KENNEDY, Ashley III; Tech., '58, B.S.M.E.; Foreign Liaison Engineer; The Frank G. Hough Co., Libertyville, AM 2-4000; r. 1307 Rosalie St., Evanston, GR 5-2481.

Compliments of

JOHN A. KENNEDY, '43

ROBERT C. CANNING, '46

JAMES ELECTRONICS, INC.

4050 N. Rockwell 463-6500

KENNEDY, Culver J.; Business, '34, B.S.; Chgo Athletic; Asst. to V. Pres., Sears Roebuck & Co., 8 E. Congress, WE 9-5100; r. 1035 Seminole Rd., Wilmette 251-4893.

KENNEDY, Elmer; Liberal Arts, '19, U. of Chgo, '19, Ph.B.; Retired; r. 4139 Rose Ave., Western Springs, CH 6-2892.

KENNEDY, John A.; Tech., '43, B.S., E.E.; Delta Upsilon, Chicago Athletic Assoc., Pres., James Electronics, Inc.; 4050 N. Rockwell, 60618, 463-6500; r. 5 Woodley Road, Winnetka, HI 6-7039.

KENNEDY, Joseph B.; L.A., A, '29, B.A.; Lambda Chi Alpha; Regional Mgr., Malsbary Mfg., Oakland, Cal.; r. 121 N. Garfield, Hinsdale, 323-2482.

KENNEDY, Merton H.; Eudcation, '31, B.S.; Director of Physical Education, Lawson Department of The Young Men's Christian Association of Metropolitan Chicago, 30 W. Chicago Avenue, 10, WH 4-6211; r. 830 Elmwood Avenue, Evanston, UN 4-8832.

KENNEDY, Philip L.; Liberal Arts, '54, B.S., Univ. Mich., '57, L.L.B.; Psi Up-National Bank & Trust Co. of Chicago, silon; Asst Secretary, Continental, Illinois 231 S. LaSalle St., 828-3527; r. 332 S. Elm, Hinsdale, FA 3-5641.
1422.

KENNEDY, Robert E.; Arts, '63, Ph B.; Salesman, Four Seasons Builders, 665 W. Roosevelt rd., Lombard, 60148, 629-5600; r. 1032 N. Harvey, Oak Park, 60302, 848-1422.

KENNEDY, Robert J.; Liberal Arts, '35 B.S., Grad Ed., '37, M.A.; Alpha Delta Phi (The Wranglers) Phi Delta Kappa; Pres. Robert J. Kennedy Co., Manufacturer's Representatives, 6713 N. Oliphant Ave., 31, NE 1-8283; r. 522 S. Cook St., Barrington, DU 1-3243.

KENNER, John D.; L.A. '50, B.S.; Psi Upsilon; V. Pres., Account Supervisor; Clinton E. Frank, Inc.; Advertising, Merchandise Mart, 54, 527-5900; r. 220 Sheridan Rd., Winnetka, HI 6-7430.

KENNER, William H. III.; L.A., Grad C.C., '49-'55, B.S., M.B.A.; Field Analyst, Standard & Poor, Financial Advisor, 164 W. Jackson, 922-7542; r. 3400 Lake Shore Dr., WE 5-3202. ,

KENNETT, Donald P.; L.A., '33; Wrangler; Pres., Salesway Inc., 87 County Line Rd., Hinsdale, 323-8171; r. Same.

KENNY, Robert J.; Commerce, '55, M.B.A.; Director of Materials of Manufacturing Engineering, Union Tank Car Co., 111 W. Jackson Blvd, 4, 431-3050; r. 204 45th St., Western Springs, CH 6-2511.

KENOE, Henry W.; N.U., Law, '28, B.S.L., '31, J.D.; Sigma Pi Alpha; Lwyr., 33 N. La Salle, 3, CE 6-8400; r. 181 E. Lake Shore Dr.,

KENSHUR, Oscar S.; Arts, '64, B.A.; Phi Beta Sigma; Caseworker, Cook County Dept. of Public Aid; 1955 W. Madison, 12 CH 3-4600; r. 6240 N. Francisco Ave., HO 5-8808.

KENT, Arthur E.; Commerce, '54, B.S.; Phi Delta Kappa; Business Mgr., Skokie, School Dist. 68, 9300 N. Kenton, Skokie, OR 6-9000; 210 Bobby Lane, Mt. Prospect, CL 9-0361, 392-6959.

KENT, Donald W.; E.C., '53, B.S., B.A.; Beta Alpha Psi, Beta Gamma Sigma; Executive Director, Catholic Charities of Arch Diocese of Chgo, 126 N. Des Plaines, CE 6-5172; r. 343 Robbin Hill, Naperville, EL 5-7330.

KENT, John; Law, '63, J.D.; Zeta Psi, Phi Delta Phi; Associate Attorney, Kirkland, Brady, McQueen, Martin & Schnell, 80 South Grove Avenue, Elgin, OW 5-2000; r. 1660 Mark Avenue, Elgin, SH 1-0329.

KENT, Lee F.; E.C., '51; Mgr. & Asst Sec., License of Bonding Dept., Combined Insurance Co., 5050 N. Broadway, 40, RA 8-1000; r. 1314 Asbury, Evanston, UN 4-0839.

KENT, Leslie A.; L.A., '55, '60, B.A., M.S.; Theta Chi, Tri Beta; Teacher, Maine TWP H.S. (Main South), Potter & Dempster,

Park Ridge, 825-7711; r. 2802 Briarwood Dr. West, Arlington Heights, 60065, 439-4696.

KENTOFF, David R.; L., '59, B.S.L., '61, L.L.B.; Beta Gamma Sigma; Partner, Cotton, Watt, Rockler & Jones, 105 W. Adams; r. 18 Washington, Evanston, 475-0955.

KENTON, Ralph H.; Tech. Institute, '56 B.S., E. Engr., M.O. CK.: Prod. Mgr. Electronic Equip. Astronautics, Magana Flux Corp., Testing and Measuring Equip., 7300 W. Lawrence, 60656, UN 7-8000; r. 9249 N. Mason, Morton Grove, 60053, 965-8041.

KENZEL, Kenneth K.; Institute Tech., '43, B.S., Ch. Engr.; Triangle; Mfg Representative, Instrument & Associates, 7905 S. Burmham, ES 5-2702; r. 1325 N. Elliot, Park Ridge, TA 5-5774.

KEREKES, John L., Jr.; Tech., '60, B.S.; Sigma Nu; Consulting Engineer, S. R. Lwis & Assoc., Consulting Engineers, 59 E. Van Buren, 5, WA 2-8770; r. 2740 Hawthorne Lane, Wilmette, AL 1-6990.

KERESZTES-Nagy Steven; G., '62, PhD. in Chem.; Sigma Xi; Research Chemist; Abbott Labortories; Chemicals, 338-1600; r. 210 S. Lewis, Waukegan, 244-6510.

KERGER, Donald P.; C.C., '55. Diploma; Ind. Engr., Western Electric, Hawthorne Works, 494-3232; r. 2543 S. 9th, N. Riverside, HI 7-0564.

KERMAN, Harold M.; Business, '41, Bachelor in Commerce (Accounting); Owner (Duo-Partnership) in C.P.A. Firm; Kerman, Alport & Co., 11 S. LaSalle St., 60603, FI 6-2554; r. 9011 N. Keeler, Skokie, OR 4-0489.

KERN, Burnell G.; C.C., '28, Diploma; Ass't Cashier, Continental Illinois National Bank & Trust Co. of Chicago; 231 S. LaSalle, 828-2345; r. 215 N. Stone, La Grange, FL 2-3274.

KERN, George H.; C., '48, B.S.; Partner, Lybrand, Ross Bros & Montgomery, Certified Public Accountants, 141 W. Jackson Blvd. 4, HA 7-5070; r. 1403 S. Courtland, Park Ridge, TA 5-3595.

KERN, John N.; St. Ambrose Coll., '43, B.S.; N.U., Law, '45, J.D.; Delta Theta Phi; Assoc., Attys., 111 W. Washington, 2, DE 2-2883; r. 906 Glendale Rd., Glenview, 724-1915.

KERN, Lewis G., Jr.; Commerce, '49, B.S., Bus. Ad.; Investment Adviser, Continental Illinois National Bank & Trust Co., 231 S. LaSalle St., 90, 828-2345, x. 2057; r. 5059 N. Winchester Ave., 40, LO 1-7615.

KERNDT, John W.; C.C., '30; Diploma; Rep., Drug Pkg., Inc., of O'Fallon, Mo.; r. 6339 N. Lenox, 46, RO 3-8388.

KERNER, Otto; Law, '34, J.D.; Phi Delta Phi, Commonwealth, Welfarers, North-Shore, Governor. State of Ill., 207 State House, Springfield, FI 6-2000, LA 7-6611; r. Exec. Mansion, 5th & Jackson, Spring field.

KERNES, Jerome S.; A.'ed., '58, Ph.B.; Chief Control Chemist; Medical Chemicals Corp., 4122 W. Grand, 51, DI 2-6450; r. 8301 N. Kilpatrick, Skokie, OR 6-4089.

KERNS, Leonard R., Jr.; T.I., '46, B.S.; Pres., Kerns Industrial Corp., Hardened Steel Parts, 10133 S. Western, 43. HI 5-6611; r. 8854 S. Hamilton, 20, HI 5-6614.

KERRIGAN, Francis R., Jr.; E.C., '55, B.S.; Journeyman, Kerrigan Plumbing Co., 545 Ridge, Wilmette, AL 1-2695; r. 2415 Birchwood Lane, Wilmette, 251-3143.

KERRIGAN, James S., Dr.; A. '54, D.D.S.; Alpha Tau Omega; Self-Employed; 5508 S. Brainard, LaGrange, FL 4-3384; r. 5900 Longview Dr., La Grange, FL 4-3308.

KERRIGAN, John M.; E.B., '62; r. 173 N. Grove, Oak Park, 386-9036.

KERRIGAN, William M.; Commerce, '53, Bachelor Science; Member, F. J. Kerrigan Plumbing Co., 545 Ridge Road, Wilmette, AL 1-2695; r. 1620 Berkely Ct., Deefield, WI 5-6392.

KERRY, Charles F.; GEd, '52, Med; Superintendent of School Dist. #11, Lake County; r. R. 1, Box 237, Grayslake, BA 3-4296.

Complete banking service on the Magnificent Mile

- Checking accounts
- Personal loans
- Savings accounts
- Auto and boat loans
- Commercial loans
- Revolving credit loans
- No-check payroll plan
- Safe deposit boxes
- Mortgage loans
- Night depository
- Property improvement loans
- International services
- Trust services
- Drive-in banking
- Investment services
- Bank-by-mail
- Lock Box service
- Free parking

NATIONAL BOULEVARD BANK OF CHICAGO

Wrigley Building • 400-410 N. Michigan Avenue • Phone 467-4100

MEMBER FEDERAL DEPOSIT INSURANCE CORPORATION

KERSHAW, David S.; C., '31, Dipl; Sales, Oncrete Products Inc., 1112 Davis, Evanston, DA 8-3900; r. 1425 E. 61 Place, 37, DO 3-2050.

KERSTANN, William A.; N.U. School of Commerce, '32, Diploma in Comm.; Sec., Metal Lubricants Co., 3535 S. Oakley Ave., 9, LA 3-9188; r. 250 Elgin Ave., Forest Park, FO 6-2603.

KERSTEN, Merle A.; Tech., '48, B.S.: Phi Gamma Delta; Manager of Steel Form Dept., Ceco Corp.. Constr; 5601 W. 26th St., Cicero, BI 2-2000; r. 4625 Elm, Downers Grove, WO 8-6934.

KERWIN, Daniel; Engineering, '45, B.S.M.E. Vice President, Erdco Engineering Corp., Mfr. Elec. Equip., 136 Official Road, Addison, KI 3-6733; r. 588 S. Stewart, Lombard, MA 7-2824.

KERWIN, Ralph R.; Commerce, '49, B.S., B.A.; Lumber Buyer, Edward Hine Lumber Co., 200 S. Michigan Ave., 4, WA 2-9030; r. 634 S. Grove, Barrington, DU 1-2399.

KERWIN, Walter; C.B., '49, B.S.; Pilot, United Airlines Inc.; 5959 S., Elk Grove Village; r. 1845 Howard, Wheaton, MO 5-0312.

KESSEL. Don R.; Ed., '51, B.S.; Teacher, Thacker Jr. High School, Des Plaines, VA 4-1136; r. 2200 Harrison, Glenview, PA 9-1873.

KESSEL, Laurence Al ; '40. B.S.; Pres. Chicago Allied Warehouses, Inc., 2101 S. Wabash Ave., 16 DA 6-4600; r. 7346 S. Shore Drive, 49, RE 4-7752.

KESSEL, Louis; Com., '33, A.A.; Partner. Kessel Formal Wear & Costumes, 1514 Howard St., 26, SH 3-7365; r. 7550 Kildare, Skokie, OR 4-5463.

KESSLER, Albert J.; Music, B.M. '47, M.M. '48; Tau Delta Phi; Partner, Kessler, Moskowitz Associates, Accountants, 3600 Lake Shore Dr., 45, LA 5-0696; r. 7360 N. Seeley, SH 3-5990.

KESSLER, Charles L. Dr.; A. '47, G. '46, Ph.D.; Clergyman, Instr., Garrett Theological Seminary; r. 2104 Eshcol Ave., Zion, TR 2-2946.

KESSLER. Fred H.; Law, '64, J.D.; Associate, Horton, Davis & McCaleb; 208 S. La Salle St., CE 6-4711; r. 7311 Northcote Ave., Hammond, Ind., TI 4-8339.

KESSLER, Paul T. Jr.; Com. '39, B.S., '40, M.B.A.; Loyola, '44, J.D.; Sigma Phi Epsilon; Ptnr., Winston, Strawn, Smith & Patterson, Law (Corp)., 38 S. Dearborn, 3, FI 6-3600; r. 1485 N. Western, Lake Forest, VE 5-1706.

KESSLER, Philbert S.; Ed., '51, M.A.; Phi Delta Kappa; Controller National Boy's Clothing; Sears Roebuck & Co.; 925 S. Homan, 265-2500; r. 7710 N. Marshfield, 26, SH 3-8160.

KETTELSON. Ernest S.; L.A., '52, B.S.; Phi Alpha Delta; Lawyer, 140 S. Dearborn, FI 6-9277; r. 301 S. Lincoln, Park Ridge, TA 3-7104.

KEUR, Robert I.; Liberal Arts, A. '52, B.S.; Physicist, A.B. Dick Corp., 5700 W. Touhy Ave., RO 3-1900; r. 7138 Lill, Niles, 48, YO 5-4674.

KEYSER, Charles F. Jr.; E.C., '37, B.S. (Com.) Phi Gamma Delta; Manager International Div., Vice Pres., Illinois Tool Works Inc., 2501 N. Keeler Ave., 39, CA 7-2200; r. 1863 Burton Lane, Park Ridge, 823-4875.

KEZIOS. George T.; E.C., '55; Owner, One Hour Martinizing Dry Cleaning; 6415 N. Cicero, Lincolnwood, OR 3-9649; r. 1602 S. Ashland, Park Ridge, GR 5-8433.

KIBBIE, Hugo C.; A., '28, B.C.; Phi Delta Kappa; Suprt. of Bldgs., Chicago Latin School; 1531 N. Dearborn, SU 7-0820; r. 202 S. Vail, Arlington Heights, CL 3-5259.

KIBISH, Eugene S.; Commerce, '53, Dipl.; Auditor In Internal Auditing Department, Polk Bros., Inc., 2850 N. Central Ave., 34, AU 7-1011, 622-5600; r. 4055 W. Barry Ave., 41, KI 5-8939.

KIBLER, Harold R.; Jour. '23, B.S.; Retired; r. 2606 Princeton, Evanston, UN 9-9667.

KICH, Elmer G.; Capitol U. '33, B.S., GED, 42, M.A.: Retired; r. 13635 Western, Blue Island, FU 5-7536.

KICKERT, Ronald E.; School of Bus., EB, '53, B.S., B.A.; Lambda Chi Alpha; Harris Upham & Co., 443 N. Michigan, 467-6868; r. 919 E. 163rd St., South Holland, ED 3-3644.

KIDDOO, Thomas E.; Darmouth, '32, B.A.; L, '35. J.D.; Phi Delta Theta; V. Pres., U.A.R.C.O.; Designers Producers of Continuous Bus Forms, Barrington. 381-4030; r. 357 Cummock Rd., Palatine, SY 8-6790.

KIDERA, George J.; Pre Med., '34, B.S.,M.D.; Medical Director, United Air Lines, Exec. Office, U.A.L., P.O. Box 8800, 66; r. 21 Northgate Rd., Riverside, HI 7-1315.

KIEFER, Edward H.; LA. '48, B.S.; Victoria, Minnesota, Director of Lake Region Mfg. Co., Senior Vice Pres., Adolph Kiefer & Co., Water Sports & Swimming Pool Equip., 1775 Winnetka, Northfield, HI 6-7900; (Chi. No.), 273-5670; r. 219 Ramsey Rd., Deerfield, WI 5-4630.

KIEFER, George H., Jr.; E.C., '43, B.S.: Phi Kappa Sigma; Sect., C.E. Niehoff & Co., Mfg. of Automotive Parts, 4925 W. Lawrence, 30, AV 3-3400; r. 6927 N. Tonty, 46, NE 1-1134.

KIEFER, Jacob C.; Engrg. '35, B.S., E.E.; Assistant C.P., Engineering; The Seeburg Corp., Vending Equip. and Mfrs. Coin Operated Phonographs, 1510 N. Dayton, 22, MI 2-0800; r. 2200 Winona, 25, LO 1-2368.

KIEP, Richard P.; Bus. '56, B.S.; Manager of Corporate Accounting Automatic Electric Company, Northlake, ES 9-4300; r. 809 W. Waiola Ave., La Grange Park.

KIERNAN, Leonard P.; School of Commerce, '60, Bus. Fin.; Salesman, Benjamin Lewis & Co., 29 S. LaSalle St., 726-4437; r. 609 Westshire Dr., Joliet, 725-8095.

KIESEL, Herbert R.; Commerce, '62, B.B.A.; Project Analyst, F. W. Means & Company, Linen Supply & Uniform Rental, 2516 S. Wabash Ave., 16, 372-3424; r. 5512 W. Harvard Tr., Skokie, YO 6-3305.

KIESEL, Walter H.; Bus. '64, Diploma; Market Development, Swift & Company, Chemicals for Industry Dept., 115 W. Jackson Blvd., 431-2326; r. 4333 N. St. Louis, CO 7-9722.

KIESGEN, Paul E.; MU '62, MMS, '64; Phi Kappa Lambda; voice Teacher, r. 134 S. Scoville Ave. Oak Park, VI 8-0608.

KIESGEN, William W.; C.C., '47, Diploma; Chief Cost Accountant, Abbott Laboratories, 1400 Sheridan Rd., 338-1600, x. 1748; r. 203 E. Park, Lake Forest, CE 4-2958.

KIGH, Clarence A.; C.C., '41, Diploma; Kappa Alpha Psi; Deputy, Dept. of Labor, 4823 N. Kedzie Avenue, JU 3-0850; r. 6711 Cregier Ave., 288-5182.

KIHM, Walter H.; E.C., '33, B.S.; Sigma Nu; Mgr. Dryden Hall, Apartments, 1570 Oak Ave., Evanston, GR 5-1500; r. Same.

KIISKILA, Roy A.; Ged., '52, M.A.; Ill. State Normal, '48, B.S.; Teacher, Commercial, West Chicago H.S., 231-0880; r. 615 E. Grandlake, 523-W.

KIKUCHI, Robert A.; Com. '48, B.S.; Owner, Central Lake Currency Exchange, 336 N Central Ave., ES 8-6060; r. 1239 W. Argyle, SU 4-1169.

KILBOURN, Groves, M.; Journalism, '29, Graduate in Journalism; Iota Sigma Chi; Allied School of Mechanical Trade. 1340 S. Michigan; r. 5134 N. Keeler Ave., 60630, AV 2-5158.

KILBURG, Donald F.; C.C., '43, Diploma; Procedures & Methods, Armour & Co., Sun Times Bldg., WH 3-3100; r. 12259 S. 73rd, Palos Hgts, GI 8-5249.

KILDAY, Paul J.; L.A., '27,; Pres. & Owner, Standard Projector & Equip. Co., Inc, 7433 N. Harlem, 48, NI 7-8928; r. 716 Austin, Park Ridge, TA 3-1785.

KILGALLON, BRIAN M.; TI, '46, BSME; Chi Kent. Coll of Law, '50, LL.B.; Asst. Corp. Counsel, City of Chgo, Law Dept., City Hall, RA 6-8000, ext. 2405; r. 5944 N. Kilbourn, AU 3-4312.

KILIAN, Carl L.; C.C., '51, Diploma; Purchasing Agent, Swan Electronics, 5016 N. Austin, 30, SP 4-4075; r. 184 S. Grace, Lombard, MA 7-2652.

KILIAN, Frank A.; Com., '32, B.S.; Mgr., Ins. Dept., Bowman Dairy Co., 140 W. Ontario, 10, 645-6309; r. 5023 Wrightwood, 39, NA 2-3062.

KILLEN, James P.; U. C., '54, Ph.B.; Associated Publicist, Public Relations, 161 E. Erie, WH 4-1655; r. 422 N. Parkside, 44, MA 6-9306.

KILLIAN, Ara R.; L.A., '56, B.S.; Design Engr., Howel Stigglemen, Mechanical Contractors, 8130 N. St. Louis, Skokie, ST 2-1360; r. 7053 N. Ridge Ave., 45, AM 2-8634.

KILLIAN, Edward P.; Ed., '62, B.A.; Teacher, Mayer School, 2250 Clifton; r. 1412 Isabella St., Wilmette, AL 1-0553.

KILLINGER, Donald P.; L.A., '50, Bachelor of Science; Independent Foster House; Salesman, Dow Chemical Co., 6000 West Touhy, SP 4-6000; r. 706 East Sha-Bonee Tr., Mt. Prospect, CL 9-1337.

KILLIPS, Danforth; B.S.L., '41, L.L.B., '47; Sigma Chi, Phi Delta Phi; Pres., Growth Research, Inc., Investment Advisors, 6 N. Michigan, FI 6-4830; r. 2609 Payne Ave., Evanston, UN 4-0862.

KILPATRICK, William R.; A., '21; Stock Cashier, Lamson Brothers, 141 W. Jackson, WA 2-2400; r. 421 Melrose, 60657, 472-4479.

KILROY, Daniel E.; Ed., '39, M.A.; Supervisor-Bureau of Pupil Personal Services, Chgo. Board of Education, 228 N. LaSalle, DE 2-7800; r. 6030 Sheridan, UP 8-1053.

KILROY, John P.; E.C., '50, B.S.; Manager, Evanston Office, E. W. Boehm Co., Office Equipment, 2814 Central St., Evanston, DA 8-5108; r. 814 S. Maple, Mt. Prospect.

KIM, Joon W.; Graduate School, '63, M.A.; Internatl. Division, Bastian-Blessing Co., 4021 W. Peterson Ave., 60646, MU 5-1121; r. 7747 N. Hermitage Ave., 60626, 761-9807.

KIMBALL, Charles H. G.; N.U., Law, '34, J.D.; Phi Delta Phi; Ptnr., Ashcraft Olson Beach, Kimball, Alexander & Edmunds, Lwyrs., 105 S. LaSalle, FR 2-2266; r. 1360 N. Lake Shore Dr., 10, SU 7-5475.

KIMBALL, Norman D.; L.A., '36; Lambda Chi Alpha; President, Downs & Co., Mail Order (Gifts & Housewares), 1014 Davis, Evanston, A 8-0500; r. 300 Oxford, Kenilworth, AL 1-7447.

KIMBALL, Thayer M.; T.I., '47; Theta Xi; r. 2425 Pioneer Rd., Evanston, UN 4-4927.

KIMBELL, Raymond G., Jr.; J., '36, B.A.; Beta Theta Pi., Sigma Delta Chi; Regional Sales Manager, Motorola Co., 5940 W. Touhy Ave., Niles, 30, AV 2-4300; r. 1009 Eddy Ct., Wheaton, 668-9579.

KIME, Warren E.; Mu., '52; Phi Mu Alfa, Dolphin Club; President, Jingle-Aires Inc., 22 E. Huron, 664-0058; r. 803 Redwood Lane, Arlington Hgts., 259-4782.

KIMES, Kenneth F.; Mu. Grad., '49 M.M.; Sales Promotion Manager, Armour & Co., Meat Packers, 100 S. Wacker, 346-4700; r. 607 Lehigh, Glenview, PA 4-4104.

KIMMEL, Ralph M.; C.C., '55, Diploma; Production Supr., Johnson & Johnson, 4949 W. 65th St., 38, PO 7-0800; r. 17216-69th Ave., Tinley Park, KE 2-4038.

KIMMEL, Stanley; A., '30, C.P.A.; Self Employed, C.P.A.; 134 N. LaSalle St., 726-4540; r. 2627 W. Jarlath, 60645, RO 4-5505.

KIMPTON, William D.; '59, B.A.; Sales J.J Harrington, 39 S. LaSalle, FI 6-1322; r. 746 W. Bittersweet Pl., 60613, 528-3690.

KINCAID, George R.; Elec. Engrg., '41, B.E.E.; Phi Delta Theta, Tau Beta Pi; Sales Mgr., Chicago Regional Office, Applied Physics Corp., 2640 W. Touhy Ave., HO 5-8859; r. 815 Lincoln, Evanston, GR 5-7438.

KINCHLOW, Charlie B.; Com., '57, B.B.A.; Owner, Kinchlow Manufacturing Co., Shipping Dept., Newark Electronic Corp., 223 W. Madison, ST 2-2944; r. 1035 W. Grand, 60622, MO 6-9215.

KINDER, Horton C.; Tech., '55, B.S., I.E.; Psi Upsilon; System Manager, The Chicago Screw Company, 2701 Washington Blvd., Bellwood, LI 4-3500; r. 616 N. President Street, Wheaton, 668-3734.

KINDIG, William D.; Liberal Arts, '30; Proportioning Engineer, Cook County, Dept. of Highways, 130 N. Wells, HU 5-7130, x. 38; r. 1134 Oak, Evanston, DA 8-1167.

KING, Alfred B.; Technological Inst., '47, B.S., E.E.; TV Maintenance, American Broadcasting Company, 190 N. State, 1, AN 3-0800; r. 258 Lagoon Dr., Northfield, HI 6-0438.

KING, Charles E.; E.C., '37, B.S.; Alpha Tau Omega; Owner, Charles E. King & Co., Whol. Paper Merchants, 960 W. Chicago, 22, HA 1-0165; r. 5706 N. Rogers, 30, PE 6-5683.

KING, Elbert E.; C.C., '50, B.S., B.A.; Buyer, Vendo Co Stoner Mfg. Div., Vending Machines Manufacturers, 328 Gale St., Aurora, Chgo. No. BI 2-1563; r. 435 S. Wisconsin, Villa Park, TE 4-6134.

KING, Emmett P.; Commerce, '48, B.S.; Alpha Delta Phi; Shell Chapel; President, Emmett P. King-General Contractor, 609 Hill Circle, Glenview, 60025, 724-5923; r. Same.

KING, Ferd. S.; L.A., '55, B.A.; Manufacturer Rep., Industrial Coating, 32207 S. Shields, VI 2-4828; r. 4101 Bell, 18, JU 8-1881.

KING, G., Willard; J., '37, B.S.J.; Sigma Delta Chi; Dir. of Special Affairs, I.I.T., 3200 Wabash, 16, CA 5-9600, x. 2756; r. 2145 Washington, Wilmette.

KING, George R.; Education, '54, B.S.; Sigma Nu; Northwestern In's Men; Sales Representative, Byron Jackson Division, Borg Warner Corp., 59 E. Van Buren, HA 7-2375; r. 540 Watson St., Aurora, TW 2-2798.

KING, Gerard S.; C.B., '61, B.S., B.A.; Electrical Engr., Western Electric; Butler Building, 165 Canal; r. 1410 Forest Rd., La Grange Park, FL 2-9361.

KING, Harvey M.; E.B., '58, B.S., B.A.; State Analyst & Life Ins. Agent; Connecticut Gen. Life Ins. Co., 815 Davis, Evanston; r. 1385 Ridge, Highland Park, 432-7103.

KING, Harvey W.; Business, '20; Aksi Delta Mu Delta; Mgr. Personnel (Ret.); Standard Oil Co., (Ind.), 910 S. Michigan Ave., 431-6111; r. 505 Sunset Road, Winnetka, HI 6-4133.

KING, Irvin G.; '55, B.S.; Teacher, Melrose Park Public School, 18th & Lake, Melrose Park, FL 3-0410; r. 1715 Lake St., ME 7-0362.

KINCHLOW MANUFACTURING CO.

Manufacturer of fine china lamps and artware.

CHARLIE B. KINCHLOW

Member of: **1. Residence Lighting Forum**
2. Certified Residential Lighting Consultants
3. Illuminating Engineering Society

1035 W. Grand **MO 6-9215**

KING, John A.; Com., '50, B.S.,B.A.; Owner, King Ins. Agency; 1812 Glenview Rd., Glenview, 729-2310; r. 1150 Lincoln, Glenview, 724-9334.

KING, Joseph A., III; GEd., '51, M.A.; Phys. Ed. Teacher, Chicago Teacher Coll., South, 6800 S. Stewart, AB 4-3900; r. 1435 N. Luna Ave., TU 9-8904.

KING, Kenneth H.; L.A., '36, B.S.; Phi Kappa Alpha; Executive Club, Rotary Club of Wilmette; President, King's Court Corporation, Realtors and Builders, 330 Frontage, Northfield, 446-8373; r. 917 Vernon, Glencoe, VE 5-0847.

KING, Nicholas F.; Tech., '59, B.S.M.E.; Men Off Campus (MOC); Investment Analyst, United Insurance Company of America, 1 East Wacker Drive., 1, 329-1000; r. 4740 N. Lotus Ave., 30, 736-0819.

KING, Paul Milo; Law, '63, J.D.; Atty, (Law Dept), Ill. Central Railroad; 135 E. 11 Place.. WA 2-4811; r. 1322 Washington, Evanston, UN 9-3243.

KING, Raymond M.; L.A., '46, B.S.; Supervisor, Gen. Finance, 1301 Central, Evanston, BR 3-4160; r. 382 Elm, Glen Ellyn, 469-1993.

KING, Thomas E.; Commerce, '29, B.S.; Phi Kappa Sigma, Alpha Kappa Psi; V.P., Dempsey-Tegeler Co., 209 S. La Salle St., ST 2-7600; r. 24 Meadowview Drive, Northfield, HI 6-0760.

KING, William H., III; C., '50; Pi Kappa Alpha; Wm. H. King Co., Mfg Rep., 1607 Howard Street, 26, 743-3677; r. 693 Willow, Winnetka, HI 6-3795.

KING, William John; Economics, '51; Computer Consultant, Business Supply Corporation of America, 6549 S. Melvina, FR 2-5457; r. 8039 Kenton, Skokie, 679-4752.

KINGBURY, John C.; E.C., '37, B.S.; Sigma Nu; Exec. Vice President, Nash Bros., Steel Fabricators, Box 1110, Joliet, 815, 727-4031; r. 1405 Mayfield Ave., Joliet, SA 3-1229.

KINGERY, Richard W.; L.A., '48, B.S; Phi Gamma Delta; Supervisor of Quality Controls 4533 W. Roscoe, MU 5-6000; r. 809-Pine, Winnetka, HI 6-3027.

KINK, Ronald T.; Law, '62, J.D.; Phi Alpha Delta; Attorney, Sack Realty Co., South Side Investment Co., 6549 South Halstead, TR 3-3226; r. 11518 S. Stewart, IN 8-2158.

KINKAID, Ray D.; Commerce, '29, B.S.; Beta Alpha Psi; Business Research Administrator, Illinois Bell Telephone Co., 212 W. Washington, 727-1841; r. 1535 Cloverdale, Highland Park, ID 2-7042.

KINNE, Farrington B.; E.C., '31, Loyola, '35, J.D.; Self Employed (Attorney); r. 112 Lee Northbrook, CR 2-0409.

KINNEY, Byron W.; E.C., '49, B.S.; Psi Upsilon; Advertising Sales, Presperterian Life Inc., 8 S. Michigan, 3, AN 3-2426; r. 2028 Hollywood Ct., Wilmette, AL 1-4891.

KINNEY, John J.; C.C., '47. B.S.; President, John Kenney Associates, C.P.A. Accountants, 1015 Thacker St., Des Plaines, VA 4-9604; r. Same.

KINNEY, Richard E.; E.B., '59, B.S, B.A.; Asst. Enger., I.B.M., 7321 W. Lake, River Forest, 341-5807; r. 33 Evergreen St., Elk Grove Village, HE 7-0132.

KINSCH, Edward J.; E.C., '51, B.S.; Part-Owner, Kinsch Village Florists, 301 W. Johnson. Palatine, FL 9-1182; r. 316 W. Johnson, Palatine, FL 9-1183.

KINSCH, Leo M.; E.C., '51, B.S.; Part-Owner, Kinch Village Florists, 301 W. Johnson, Palatine, FL 9-1182; r. r. 316 W. Johnson, Palatine, FL 9-1182.

King's Court Corporation
REALTORS • INSURANCE WILMETTE . . . ILLINOIS
Kenneth H. King HI 6-8373
President 330 N. Frontage Road
Res. VErnon 5-0847 Northfield, Illinois
For prompt market valuation to sell call us—no charge or obligation

KINSELLA, Paul J., Dr.; Edu., '61, Ph.D.; Director, Develop Mental Reading Clinic; 281 E. Deerpath, Lake Forest, 234-1899; r. 637 S. Waukegan, Lake Forest, CE 4-9445.

KINSER. Harry L.; N.U., Law., '36, J.D.; Partner, McLaughlin, Kinser & Bryant, Attorneys. 135 S. LaSalle, 3, ST 2-8018; r. 973 Margret, Des Plaines, VA 4-2471.

KINSEY, John E.; G.Bus., '63, M.B.A.; Kappa Sigma, Development Engr., Western Electric, Hawthorn Station, 23, 494-4257; r. 6301 Sheridan, 60626, RO 1-7375.

KINST, Frank J.; Northwestern, '41, B.S.; President & Director, Lincoln Federal Savings & Loan Association of Berwyn Savings & Loan Associations, 6655 W. Cermak Road. Berwyn, PI 9-1900; r. 37 Yorkshire Drive, Oak Brook, TE 2-3201.

KIOSSEFF, Boyan; Com., '28, B.S.; Mgr, Waukegan Truck Sales, 1818 Belvidere, Waukegan, DE 6-0812; r. 226 N. Sheridan, Waukegan, DE 6-0713.

KIPNIS, Ira A.; MU, '41. MU-B, '42, MU-M.; Pi Kappa Lambda; Gen. Counsel, Salk, Ward, & Salk Inc., Mortgage Bankers; 11 S. LaSalle, 3, CE 6-0825; r. 52 Wiltshire, Lincolnshire, WI 5-3768.

KIPP, Eugene V.; Com., '43, Diploma in Com.; Controller. McCormick Place, 23rd & Lake Shore Dr., 16, 225-4350; r. 416 Leonard, Park Ridge, 823-2749.

KIPPER, Walter C. Jr.; E.C., '50, B.S., Law, '53, J.D., C.P.A., '56; Zeta Psi; Assistant Cashier, Continental Ill. Nat'l. Bank & Trust of Chgo., 231 S. LaSalle, 90, 828-2070; r. 8 Sunset Trail, Box 322, Ogden Dunes, Portage, Ind.

KIRCHER, Robert E.; Bus., '41, B.S.C.; Phi Delta Theta; Operation Planning Manager, Ford Motor Co., 2225 W. North Ave., Melrose Pk., FI 5-1000, x. 331 or 2; r. 635 Bent Creek Ridge, Deerfield, 60015, 945-6353.

KIRK, Richard A.; LA, '63. B.Ph.; Carpenter, City of Chicago, 306 W. 37th St., BO 8-4165; r. 5411 N. Nordica, NE 1-6687.

KIRK, Robert V.; A, '32, B.S.; Delta Tau Delta; Owner Assoc., Bob Kirk's Orchestra, James A. Roberts Agcy., Talent Consultants, Public Relations, 307 N. Michigan, FR 2-9454; r. 5815 Wayne Ave., 40, UP 8-2826.

KIRK, Walter F.; Business, '58, B.A.; Delta Tau Delta; Sales Representative-Data Processing Div., International Business Machines, 1717 Central, Evanston, DA 8-8600; r. 676 Pine Street, Deerfield, 945-5219.

KIRKLAND, Weymouth S.; A.-U. Princeton, '40, B.S., N.U., '51; V. Pres., American National Bank & Trust Co., 33 N. LaSalle, 2, FR 9-9200; r. 643 Walden Rd., Winnetka, HI 6-1995.

KIRKPATRICK, James H.; Bus., '53, B.S., B.A.; Audit Manager, Arthur Anderson & Co., Certified Public Accountants, 120 S. LaSalle St., 3, FI 6-6262; r. 825 Chilton, Wilmette, AL 1-6507.

KIRKPATRICK, Truman; Grad., '56, M.S.; Director, Mineral Products Research Laboratory, Sherwin-Williams Co., 10909 Cottage Grove, 28, CO 4-3900. x. 215; r. 663 Rochdale Circle, Lombard, MA 7-6382.

KIRMAN Benjamin; EDU '64, B.S.; Teacher, John Marshall High School, 3250 W. Adams; r. 7072 N. Wolcott, 338-4779.

KIRSHBAUM, Ronald M.; A, '60, B.A., MIT, M.S.; Phi Epsilon Pi; Ass't. Product Mgr., Alberto Culver Co., 2525 W. Armitage. Melrose Pk., ES 9-3700; r. 1460 Sandberg Terr., Melrose Park, 642-3615.

KIRSHNER, William Neale; Speech, '50, B.S. Speech; Tau Kappa Epsilon; President, Wm. N. Kirshner & Co., Inc., Films For Business, 53 W. Jackson, 4, WA 2-5519; r. 1302 Huber, Glenview, PA 4-7078.

KIRSTNER, Gerald G.; Comm., '53, Diploma; Auditor, Sears Bank and Trust Co., 3401 W. Arthington, VA 6-6900; r. 514 E. Adams, Elmhurst, TE 2-7264.

KISH, Stephen A.; Ed., '32. B.S.; Supervisor of Benefits Serv., Ill. Dept. of Labor, Unemployment Compensation, 165 N. Canal, 6, ST 2-5800; r. 4819 Greenleaf, Skokie, OR 3-5449.

KISHNER, Harry P.; Temple U., NU. Law, '30, '33, BSC., J.D.; Nu Beta Epsilon; Treas. Abbott Building Maintenance Corp., Janitor Maintenance, 1421 N. Wells, MI 2-2182; r. 372 Greenwood, Glencoe, VE 5-4069.

KISS, Howard C.; E.C., '49. B.S.; Beta Alpha Psi; Tax Manager, Alden's, 5000 Roosevelt, 854-3839; r. 9639 Kedvale, Skokie, OR 4-1967.

KISSELL, Richard J.; Arts & Law, '58, '61, B.A., J.D.; Phi Kappa Sigma, Phi Delta Phi; Assoc. Attorney, Peterson, Lowry, Rall, Barber & Ross, 135 S. LaSalle, AN 3-7300; r. 6735 N. Ionia, 763-3158.

KISSILOVE, Reuben M.; C.C., '31, Diploma; Certified Public Accountant, 6245 N. Karlove, 46, SP 7-7195; r. Same.

KISTEN, Stuart D.; E.C., '52, B.S.; Manager of Group Premium Accounts Trust Life Ins. Co., 1771 Howard, 26, 274-8100; r. 1755 Sycamore, Des Plaines, 824-6921.

KITCHEL, Robert H.; Comm., '54, B.S.; Bridge; President, Sisco, Inc., Mfg. Rep., 2N567 York Rd., Elmhurst, 485-2300; r. 414 W. Madison St., Lombard, 629-4788.

KITE, Martin N.; Grad., '59, M.S.E.E.; Sigma Xi; Logic Circuit Design Engr., A. B. Dick Co., 5700 W. Touhy Ave., Niles, 7-8800, x. 845; r. 9246 N. Mason Ave., Morton Grove, YO 6-3699.

KITZINGER, Robert W.; E.C., '56, B.S.; Zeta Psi; Processing Mgr., Ill Bell Telephone Co., 4355 N. Linder, 685-9960; r. 8667 F. Josephine, Des Plaines, 296-4169.

KIVLAND, Gerald W.; E.B., '61; Publisher Rep., Bill Pattis, Publishers, 4761 Touhy, Skokie, IR 8-4242; r. 1407 Forest, Wilmette, AL 1-3822.

KIZAUR, Charles J.; C.C., '26; Alpha Kappa Psi; Mgr., Sales Service Dept., A. B. Dick Co., 5700 W. Touhy, 48, RO 3-1900; r. 7101 N. Sioux Ave., NE 1-8577.

KLABE, William; C.C., '55; Acct., Putta & Kelsey, C.P.A., C.P.A., 836 S. N W Hwy, Barrington, DA 1-1420; r. 1108 W. Northwest Hwy., Arlington Hts., CL 3-8846.

KLAFTA, James J.; TI, '55, B.S.; Tau Beta Phi, Phi Mu Epsilon, Pi Tau Sigma; Mgr. of Budgets, Bell & Howell, 7100 McCormick, Lincolnwood, AM 2-1600; r. 4652 N. Overhill, Norridge, 453-7167.

KLAGES, Henry Jr.; TI, '47, B.S.; Struct. Engr., Fugard, Burt Wilkinson & Ortho Archs., 520 N. Michigan, 11, 644-4418; r. 3 N. Cumberland, Des Plaines, VA 7-1756.

KLASEN, Otto W.; Music & G., '48, '49, B.M., M.M.; Band Director, Lake View High School, 4015 N. Ashland, 13; r. 4322 N. Damen, 18, LA 5-7017.

KLASS, Frank H.; L., '33, J.D.; Delta Theta Phi; Atty Asst. Corporation Council, City of Chicago, City Hall, RA 6-8000; 6629 Northwest Hwy., 31, SP 4-0122.

KLASS, Walter K.; G., '35, M., Retired; r. 146 N. Sleight St., Naperville, EL 5-0678.

KLEBE, Fred F.; Commerce, '42, B.S.; Delta Sigma Pi; Comptroller, Pines Engr. Co. Inc., 601 W. New York So., Aurora, TW 6-7701; r. 435 Kingsway Dr., Aurora, TW 2-1864.

KLEE, Milton J.; E.C., '25, B.S.; Owner, Milton J. Klee, Advertising Agency; 360 N. Michigan Ave., FI 6-2527; r. 1985 Spruce, Highland Pk., ID 2-6188.

KLEEMAN, James C.; Music, '50, Music Ed.; Sales Manager, Karnes Music Co., 9800 Milwaukee, Des Plaines, 827-1151; r. 1868 Stockton Dr., Northfield, HI 6-2038.

KLEEMAN, Richard E.; Northwestern, '50, B.S.; Vice President, The Northern Trust Company, 50 South LaSalle Street, FI 6-5500; r. 530 Sterling Rd., Kenilworth, AL 1-4870.

KLEGERMAN, Jack B.; C. Commerce, '56, Bachelor Science In Bus. Adm., Delta

FIBER BOND CORP.

UNIT OF UNION CARBIDE CORP.

●

PROCESSORS OF
SYNTHETIC FIBERS
FOR INDUSTRY

●

3250 S. Kedzie Avenue **Chicago 23, Illinois**

254-2800

Mu Delta; Owner-Certified Public Accountant, Jack B. Klegerman, C.P.A., 5053 W. Fullerton Ave., 39, NA 2-3771; r. 7544 N. Oakley, 45, 743-4985.

KLEHR, Harold; L.A., Grad, '46, '48, '50, B.S., M.S., Ph.D.; Director of Student Counseling, University of Illinois, Chicago Circle, WH 4-3899; r. 4435 W. Kirk, Skokie, 676-2028.

KLEIMAN, Bernard; Purdue, N.U., Law, '51, '54, B.S., M.E., J.D.; Sigma Alpha Mu, Phi Alpha Delta; Partner, Kleiman, Cornfield, Feldman, Attorney Counsellors, 318 W. Randolph, RA 6-2922; r. 20331 Fairfield, Olympia Field, PI 8-6903.

KLEIN, Arthur L; Law, '62, L.L.B.; Phi Alpha Delta; Associate, Kalin, Adsit, Arnstein, Gluck, Weltzenfeld, and Minow; 120 S. La Salle, 3, CE 6-3985; r. 8545 Niles Ctr. Rd., Skokie, 679-0817.

KLEIN, Benjamin; C.C., '35, B.S.; Alpha Sigma Iota; Vice Pres., Comptroller, Harvey Lumber, 1731 W. Cermak, 8, VI 7-7100; 221 N. LaSalle, DE 2-3841; r. 9225 N. Kilborn, Skokie, 679-1221.

KLEIN, Carl W.; L.A., '30, B.S.; A.; Saml Bingham's Son Co.; 208 S. LaSalle, RA 6-5808; r. 625 Fullerton, 14, LI 9-4284.

KLEIN, Charles J.; L.A., '31, Owner, Klein's Meat Market; 3554 W. Pulaski, 41, KI 5-7744; r. 5236 W. Cullom, 41, PA 5-2449.

KLEIN, Dick O.; L.A., '42, Phi Gamma Delta; President, D.O. Klein, Associates Promotions, Premiums, 221 N. LaSalle, 1, 372-9426; r. 614 Essex Rd., Kenilworth, AL 1-8864.

KLEIN, Edward, Commerce, '52, B.S.C.; Sales Manager, S. A. Hirsh Mfg. Co., Steel Shelving Mfrs., 8051 Central Park, Skokie, 267-6777; r. 4300 Marine Drive, LA 8-4298.

KLEIN, Edward; Commerce, '62, B.B.A.; Delta Sigma Pi; National Accounts Coordinator, The Bastian-Blessing Co., Fountain Food Equipment; 4201 Peterson, 685-1121; r. 2201 Ridge Avenue, Evanston, 475-8139.

KLEIN, Franklin W.; N.U., L.A., '29, B.A.; Univ. Chgo., Law, '32, J.D.; Ptnr. (Senior), Klein & Thorpe, Law Firm, 111 W. Washington, 2, FI 6-0727; r. 143rd and 76th Avenue, Orland Park, FI 9-2832.

KLEIN, Frederick C.; E.C., '35, B.S.; Sigma Alpha Epsilon; Auditor, Navy Audit Office, 610 S. Canal, 828-6258; r. 100 Bellevue Place, LA 8-2692.

KLEIN, James H.; C. Commerce, '52, B.S., B.A.; Zeta Beta Tau; V.P., Kickaway Garments, Inc., Lingerie Manufacturers, 426 S. Clinton St., 7, WE 9-7537; r. 624 Pine St., Wilmette, AL 1-6244.

KLEIN, James S.; E.C., '47, B.S.B.A.; Phi Epsilon Pi; Pres, Argo Bowling Center; Scottsdale Lanes; Gaslite Inc. Bowl., Gas Lights, Sports Goods, Benesch Sports Dist., 5900 S. Harlem, Argo, LU 5-0100; r. 1901 77th Ct., Elmwood Pk., GL 3-3928.

KLEIN, Joseph J.; N.U., L.A., '37, B.A.; Duke Univ., '40, L.L.B.; Rotary, Amer. Chem. Soc.; Pres., Fiber Bond Corp., Unit of Union Carbide Corp., Processors, Synthetic Fibers, 3250 S. Kedzie Ave., 23, 254-2800; r. 404 Sunset Lane, Glencoe, YE 5-1786.

KLEIN, M. Edward; C.B., '52, B.S.; Sales Rep., S.A. Hirsch Mfg. Co., 8051 N. Central Pk. Skokie, 267-6777; r. 4300 N. Marine Dr., 60613, LA 8-4298.

KLEIN, Miles V.; L.A., '54, B.S.; Assistant Prof. of Physics, University of Illinois, Department of Physics. Urbana, 333-2866; r. 706 S. Anderson St., Urbana, 367-6770.

KLEIN, Peter F.; E.B., '61, B.A.; Associate Candy Buyer, Montgomery Ward, 619 W. Chicago Ave., 467-2544; r. 1435 W. Rosemont Ave., 60626, 761-0271.

KLEIN, Richard E.; Commerce, '56, B.S.; Alpha Delta Phi; Asst. to Region Sales Mgr. The Pillsbury Company, 401 E. Prospect, Mt. Prospect, VA 7-4486; r. 1720 Estates Drive, Mt. Prospect, 437-2791.

KLEIN, Sidney S.; C.C., '19; Retired, r. 4501 N. Monticello, 25, KE 9-7852.

KLEINE, John H.; C.C., '42, B.A.; Secy & Treas., Monarch Printing & Publishing Co., 626 S. Clark 5, WE 9-0960; r. 155 Wooded Lane, Lake Forest, CE 4-2105.

KLEINER, David E.; Tech. Inst., '59, M.S.C.; Civil Design Engineer, Harza Engineering Co., 400 W. Madison St., 6, RA 6-3451; r. 251 Clearmont Dr., Elk Grove Village, 437-9124.

KLEINERMAN, David; Commerce, '48 B.S.B.A.; Praetorians, Assoc. Prof. of Accounting, Roosevelt University, 430 S. Michigan, 60605, WA 2-3580, x. 340; 331 Forestway Dr., Northbrook, 60062, CR 2-3771.

KLEINMAN, Burton H.; L.A., '45, '48, Grad. (U.S.N.A.) B.S.; Owner, B. Kleinman Co., Real Estate, 456 Frontage Rd., Northfield, HI 6-6650; r. 1002 Sheridan, Highland Park, ID 2-7448.

KLEINMAN, William S.; N.U., Law, '19, L.L.B.; Lawyer, Wm. Kleinman, 400 E. Randolph, 527-4080; r. Same.

KLEINRATH, Arthur W.; T.I., '46, B.S., M.E.; Engineer, Commonwealth Edison Co., 72 W. Adams, RA 6-1200, x. 2050; r. 1228 S. Gamon Rd., Wheaton, 665-0161.

KLEM, John A.; T.U.C., '50, T.U.C., '49, Ph.B.; r. 1102 Clinton Ave., Oak Park, VI 8-7351.

KLEMA, J. L.; C., '19; Retired; r. 925 Pacific Ave., Waukegan, MA 3-3829.

KLEMM, Eugene W.; GED., '48, M.A., '53, Ph.D.; Phi Delta Kappa; Teacher Principal Foster School, UN 4-5600; x. 211; r. 2421 Hartzell, Evanston, DA 8-1640.

KLEMM, Roland J.; L.A., '52, B.S.; Engineer, Seeburg Electric, Clybourne, 1214 Isabella, Wilmette, AL 1-7247.

KLEMMER, John L.; Graduate School of Business Adm., '64, M.B.A.; Supervisor, Audit Staff, Peat, Marwick, Mitchell & Co., 111 W. Monroe St., FI 6-7200; r. 551 Sheridan Rd., Evanston, 475-0126.

KLEMP, Earl L; Business, '50, B.S.; General Service Manager, Bell & Howell Co., 7100 McCormick, AM 2-1600; r. 1058 Brookside, Deerfield, WI 5-0482.

KLESCHEN, Frank H., Jr.; Liberal Arts, '55, B.S.; Delta Upsilon Fraternity, Field Underwriter (Insurance Salesman) The Mutual Life Ins. Co. of New York, 39 S. LaSalle St., Suite 300, 236-7400; r. 1244 Elmwood Ave., Evanston, DA 8-8285.

KLESKEN, Joseph J.; Bus., '62, B.S., M.B.A.; Ind. Engr., Asst. Manager, Efficiency Expert, Parker-Hannifin Corp. Mfg. Cylinders, 501 S. Wolf Rd., Des Plaines, RO 3-4000; r. 2508 Park Ave., North Riverside, HI 7-3395.

KLICK, Roman F.; Commerce, '55, B.S., Bus. Adm.; Controller (Div.), Sheller Manufacturing Corporation, Peerless Mold and Machine, 1108 S. Kilbourn Ave., 60624, KE 3-6002; r. 1928 S. 51st Ct, Cicero 60650, 656-5275.

KLIER, Morton L.; Commerce. '56, '57, B.S., B.A., M.B.A.; Morton L. Klier Investment Counselor, 100 W. Monroe Street, 60603. RA 6-5243; r. 1700 Oakton Street Evanston, GR 5-0951.

KLIGIS, John J.; Business, B.S., '49, '54, M.B.A.; Owner, Ben Franklin Store, Variety Store 213 Wisconsin Ave., Pewaukee, Wis., 414-691-9949; r. 151 Main, Pewaukee, Wis.

KLINE, Charles G.; Bus., '60, B.S.; Phi Kappa Psi; Salesman, 9500 W. Ogden, Brookfield, 485-5160; r. 1138 Sixth Ave., Des Plaines, 827-6360.

KLINE, Harry A.; C.C., '49, B.S.; Production Control Mgr., Sellstrom Manufacturing Co., Eye & Face Protection Products, Palatine, Chgo. No. NE 1-3000; r. 58 S. Linden, Mundelein, LO 6-7212.

KLINE, Keith L; Com., '49, B.S.; Theta Xi; Owner, Klines Printing & Letter Service, 6459 N. Sheridan Rd., 26, SH 3-1899, also Ptnr. (Mgng.) Town Properties Co.-Apt. Management and General Insurance, (same address); r. 2037 W. Estes Ave., 45, RO 4-1149.

KLINENBERG, Robert E.; N.U., E.C., '45, B.S.; N.U., Law, '48, J.D.; Tau Delta Phi; Tau Epsilon Rho; Tax Mgr., S. Silberman & Sons, Fur Brkrs., 1900 N. Paulina, 346-8155; r. 7414 S. Chappel, 40, MU 4-3729.

KLING, David R.: Bus. '53, Sigma Alpha Epsilon; Retail Mang., Sears, Roebuck, & Company, 6233 S. Halsted St., TR 3-4600; r. 5712 Vince St., Oak Forest, GA 3-5427.

KLING, LeRoy A., Jr.; A, '38; Phi Delta Theta; Pres., Kling Enterprises, Mfg. Distr., "Liquid Cloth", 701 Washington, Evanston, UN 4-5556; r. 240 N. Branch, Glenview, 724-5783.

KLINGENSMITH, Harold J.; Law, '62, B.A.; Phi Delta Kappa, Phi Beta Kappa, Phi Kappa Psi; In Service, r. 8030 Lockwood Ave., Skokie, OR 5-2664.

KLINGER, Edmond L.; E.C., '47, B.S.; Asst., Controller of the Dairy, Poultery & Margarine Co., Armour & Co., 401 N. Wabash, WH 3-3100; r. 4847 Oak Center Dr., Oak Lawn, GA 4-6342.

KLINGMAN, Philip W.; E.C., '39, B.S.; Catalogue C & R Mgr., Sears, Roebuck & Co., 925 S. Homan, 7, 265-2945; r. 1036 N. Oak Park Ave., Oak Park, VI 8-4816.

KLINK, Richard I.; C.C., '49, B.S.; Sales Mgr., Midwesco-Enterprise, Inc., Industrial Oil & Gas Equip., 1650 W. Elston, 26, HU 9-5800; r. 3436 Wilmette Ave., Wilmette, AL 6-0113.

KLINKE, Raymond B. Sr.; Bus., '64, B.A.; Mgr., Revenue Acctg., United Air Lines, P.O. Box 8800, O'Hare Int'l. Airport, 60666, 625-1400; r. 340 S. Brainard, La Grange, 60525, FL 2-4007.

KLOCEK, Michael J.; G.C.C., '56, B.S. M.B.A.; Auditor, Federal Savings & Loan Assn., State at Adams, 4, WA 2-9600; r. 642 Park Blvd., Glen Ellyn, HO 9-0269, 469-2056.

KLOEPFER, William S.; Business, '59, B.S., Phi Eta Sigma, Beta Gamma Sigma; Commerce Club, Manager, Systems & Data Processing, A. M. Castle and Co., 3400 Wolf Rd., Franklin Park, GL 5-7111; r. 1406 Lexington Dr., Arlington Hts., 392-1736.

KLOHR, Philip C.; N.U., Law, '16, LL.B.; Delta Theta Phi; Ptnr., Klohr & Merrick, Brown & Linch, Lwyrs., 39 S. LaSalle, 3 RA 6-3877; r. 202 E. Walton, DE 7-4064.

KLOPACZ, John S.; A., '58; Sales Eng., Texaco, Inc., 332 S. Michigan Blvd., HA 7-1920; r. 5654 N. Parkside, 60646, 774-0356.

KLOPP, Howard C.; '49, M.S.; APA, MPA, ACPA, PGA; Dean, Bogan Junior College, 3939 W. 79th, LU 1-2738; r. 551 Michigan, Evanston, UN 4-1779.

KLORIG, E. Robert; L.A., '54, Salesman, Youthful Shoes, 168 Centermall, Oak Brook Center, 654-1543; r. 314 4th St., Downers Grove, WO 8-4541.

KLOS, Steve M.; N.U., '62, B.B.A.; Controller, Cortland Industries, Inc., 4545 W. Cortland, 39, CA 7-1500; r. 1521 Victoria, ED 4-0506.

KLOMAN, Fred W.; A., '33; Attorney, 4813 Kirk, Skokie, 679-2858; r. Same.

KLOSER, Martin F.; Law, '58, J.D.; Ass. to General Mgr., 820 W. F.; r. 3164 N. Hudson, 14, LI 9-0298.

KLOSKE, Leroy A.; C.C., '49, B.S.; Acct., Putta & Kelsey, Barrington, DU 1-1420; r. 1725 Rusty Dr., Mt. Prospect, 437-3823.

KLOSS, Erwin E.; Engrg., '35, B.S.; Eng. in Mechanic & Bldg. Eng. Dept., Common. Edison Co., 17 W. Adams, RA 6-1200, x. 2476; r. 512 W. Wisconsin, Villa Park, TE 2-5762.

KLOTZ, James A.; Tech., '44, B.S., Che. E.; Sr. Technologist, The Pure Oil Co., Crystal Lake, 459-1600; r. Rt. 2, Box 351, Crystal Lake, 459-2976.

KLOTZ, Ralph R.; E.C., '57, B.A.; Delta Sigma Pi; Buyer, Creamery Package Mfg. Co., 1243 W. Washington, HA-1-4222; r. 8718 N. Ozanam, Niles, 48, YO 6-5255.

KLOTZ, William J. Jr.; '52, B.S.; N.U. Alumni Assoc.; Vice Pres. of Sales Mgrs., Cummins-Chicago Corp., Business Machines, 4740 N. Ravenswood, LO 1-6600; r. 218 Norman Dr., Palatine, FL 8-3073.

KLUESENER, John W.; TI., '64, In Service; r. 5826 N. Markham Ave., 60646, RO 3-7468.

KLUGMAN, Arnold H.; Eve. Bus., '57, B.S.; Delta Mu Delta; Controller, Butler Specialty Co., Furniture Mfg., 8200 South Chicago Ave., 17, BA 1-1200; r. 8204 S. Kildare, LU 5-1756.

KLUMB, George H.; Ed., '42; Grad. Ed., '43, M.A.; B.S., '37 Marquette, B.S. Pharmacy, Wisc., '39; Sigma Nu; Tech. Dir., Wisconsin, '39; Sigma Nu; Tech. Director, Culligan, Inc., 1659 Shermer Rd., Northbrook, CR 2-1000; r. 1863 Kiest, Northbrook, CR 2-2660.

KLUMPP, Harold A.; Comm., '24; Office Supervisor, Common. Edison Co., 3501 S. Pulaski Rd., 23, BI 7-7272; r. 1915 S. Prospect Ave., Park Ridge, 825-1810.

KLYNMAN Anton H. Jr.; C.C., '50, B.S., B.A.; Credit Repr., Standard Oil Co., Div. of American Oil., 20 N. Wacker Dr., AN 3-2345; r. 769 E. 155th Pl., South Holland, ED 1-5112.

KMETTY, Paul J.; Tech., '64, B.S.; Design Engineer, Cinch Mfg. Co., 1026 S. Homan Ave., 24, NE 2-2000; r. 612 Harrison, Oak Park, 383-5868.

KNAACK, Lawrence W.; E.C., '52; Lawrence W. Knaack Assoc., 1719 W. Route 120, McHenry, 385-7850; r. 3308 N. Cove St., McHenry, 385-7859.

KNABLE, Max W.; C.C., '47, Diploma; Acctg. Dept. Standard Oil Co. (Indiana), 910 S. Michigan, 431-6111; r. 329 S. Oak Park Ave., Oak Park, VI 8-1569.

KNAFL, Harry J.; EB, '60, B.S.; Liberty Mutual Ins., 1 S. Wacker, FI 6-4400; r. 6132 S. Keating, 29, 582-2393.

KNAIZER, Jacob; TUC., '41, B.S., M.E.T., M.S.; Teacher, Board of Education; House of Correction, BI 7-6200; r. 8308 N. Christiana, Skokie, OR 6-2396.

KNAPP, Charles D.; Ed, '42, '46, B.S.; Sigma Nu; General Mgr., Guaranteed General Store Corp., East Roosevelt Rd., Wheaton, MO 8-6477; r. 1421 Gamon Rd., Wheaton, MO 8-4438.

KNAPP, Charles E.; LA, '56, B.A.; Lambda Chi Alpha; Pres. & Owner, American Book Distributors, Armour Court, Lake Bluff, CE 4-3500; r. 1271 W. Everett Rd., Lake Forest, CE 4-9365.

KNAUER, Bernard; Ed., '49, B.S., GEd., '50, M.A.; Pi Kappa Alpha; Teacher & Coach, Waukegan Township H.S., Waukegan; r. 507 Fulton St., Waukegan, 623-8918.

KNECHT, John M.; EB, '55, B.S.; Production Supervisor, Continental Can Co., 5401 W. 65th, RE 5-1100; r. 1942 Palmgren Dr., Glenview, PA 9-1794.

Stenorette Dictatingmachines — Fi-Cord Pocket Model

Portable Typewriters, manual and electric new and rebuilt

SALES — SERVICE — RENTALS

TAENDLER BUSINESS EQUIPMENT Co. 211 N. Michigan Ave.

Chicago, Ill. 60601 RAndolph 6-1496

KNEIBHER. Arthur R., Jr.; Univ. Pa., '39, B.S., Econ.; Univ. Wis., '42, LL.B.; Psi Upsilon, Phi Delta Phi; Registered Rep. Bacon Whipple & Co., Investment Securities, 135 S. LaSalle, ST 2-3100; r. St. Mary's Rd., Libertyville, LI 2-2435.

KNIGHT, Daniel I.; Speech, '51, B.S.; Free Lance Writer. Self Employed; r. 1003 Castlewood Lane, Deerfield, WI 5-2697.

KNIGHT, Fred J.; Ec Com. '38, H.B.A.; '47, Ph.D.; Planning Mgr. Powers Regulator Co., Mfg. & Contractors, 3400 Oakton, Skokie, Chgo. No., CO 7-6300; r. 41 Overlook Dr., Golf, DA 4-3099.

KNIGHT, George I.; Comm., '49, B.S., Bus. Adm.; Pres., Knight-Stevenson Co., Roofing & Sheet Metal Contrs., 873 W. Blackhawk, 22, MO 4-3900; r. 1435 St. James Pl., Arlington Heights, CL 5-0735.

KNIGHT, Robert G. Jr.; Grad. Comm.. '57, M.B.A.; Phi Kappa Psi; Asst. Auditor, The Northern Trust Co., 50 S. LaSalle, 60690, FI 6-5500; r. 3240 Lake Shore Drive, GR 7-3123;

KNIGHTS. Allan C.; E.C., '43, B.S.; Diamond Dept. Manager, The Ball Co., Whol. Jewelry, 7101 N. Lincoln, 46, JU 3-1040; r. 114 S. Lancaster, Mt. Prospect, CL 9-3123.

KNODT, William C.; L.A., '58, A.B.; Phi Kappa Sigma; Mgr., Illinois Bell Telephone, 3333 W. Lake; r. 520 Banyan Dr., Northbrook.

KNOLES, Walter E.. III; C. '50, B.S.; Alpha Tau Omega; Asst. Vice Pres. Municipal Dept. First Boston Corp., Investment Banking, 231 S. LaSalle, FR 2-6640; r. 247 Forestway Dr., Deerfield, WI 5-3986.

KNOLL, George L.; Ev., '58, B.Ph.; Chemist, Morton Chemicals, 2401 Pratt Blvd., Elk Grove Village, NA 5-8370; r. 1834 W. Farragut.

KNOOP, Frank; E.B., '43, Mfg. Repr., 1493 Asbury, Winnetka, HI 6-5039; r. 461 Hill, Winnetka, 446-5039.

KNORR, Thos. H.; L.A., '27; Delta Upsilon; Universal Publishing Co., Golf, Ski, Family Handyman, Western Mgr., 400 W. Madison, 6 346-0906; r. 1055 Sunset Rd., Winnetka, HI 6-0546.

KNOTT, Harold W.; Tech., '51; Theta Xi; Scientific Assistant, Argonne National Lab; 9700 S. Cass Ave., Argonne, 739-7711; r. 1440 Wisconsin, Berwyn, 60402, ST 8-1534.

KNOWLES, Leo. A.; E.C., '49, B.S.; Delta Sigma Pi, Beta Alpha Psi; Mgr., Peat, Marwick, Mitchell, & Co., C.P.A.'s; 111 W. Monroe, 3, FI 6-7200; r. 5105 Greenleaf, Skokie, 679-3671.

KNOX, Alvin E.; Tech, '59, '62, B.S., M.S.; Theta Xi; Asst. Electrical Eng., Argonne Natl. Lab.. 9700 So. Cass, Argonne, 60440, 739-7711, x. 2898; r. 929A North Ave., Lombard.

KNOX, Arthur H.; L.A., '02, B.S.; Sigma Alpha Epsilon; Retired; r. 2400 Park Pl., Evanston, DA 8-8570.

KNOX, C. Robert; L.A., '40, B.S.; Sigma Chi; Div. Sales Mgr., Chicago Carton Co., 4200 S. Pulaski Rd.. 32, VI 7-2500; r. 4839 Stonewall, Downers Grove, WO 8-5983.

KNOX, John; Univ. of Chgo., L '34, J.D., Ph.B., Harvard, LL.M.; r. 321 Wesley, Oak Park. EU 6-6807.

KNOX, LeRoy J. Sr.; N.U. Law, '23, LL.B.; Ret. U.S. Army Officer; Letter Carrier, U.S. Post Office, 7914 S. Racine, Auburn Pk., HU 3-2841; r. 11548 S. Watkins, 43, BE 8-9776.

KNOX, Richard G.; Grad., Jour.. '47, M.S.; Public Relations, Mgr., Portland Cement Assn., 33 W. Grand, SU 7-9660; r. 5740 Sheridan, ED 4-6050.

KNUDSEN, Leslie D. Dr.; G.Ed., '56, Ph.D.; Counseling Psychologist, Veterans Adm. Heinz, 261-6700; r. 710 W. Willow, Mapleville, 3569.

KNUDSEN, Warren M.; Mus., '50. B.M., '51, M.M.; Pi Kappa Lambda; Merchandising Mgr., Bauer & Black, 309 W. Jackson, WE 9-7100; r. 4152 Arthur, Brookfield, 445-2493.

KNUDSON, Walter A.; G., '20; Adm. Ass't., York Community H. S., 355 W. St. Chas. Rd., Elmhurst, TE 4-9400; r. 560 Sunnyside, Elmhurst, TE 4-9294.

KNUPFER, Paul W.; A, '49, G. '57, B.S., M.A.; Chi Kappa Alpha; Teacher, New Trier Township H. S., 385 Winnetka. HI 6-7000; r. 830-16th St., Wilmette, AL 1-4586.

KNUTH, Kurt, E.; Grad., '64, M.S.; Product Research Engr., Teletype Corp., 5555 W. Touhy, Skokie, OR 6-1000; r. 7438 W. Rosedale, 60631. RO 3-6028.

KNUTSON, Ronald R.; E.C., '53, B.S ; Salesman. Ditto, Inc., Duplicating Machines, 1210 W. Chicago, East Chgo., Ind., SO. 8-1013; r. Venus, Portage, Ind.. 762-7532.

KO, Wilson W.; Business, (Accounting), '63, B.B.A.; Accountant Porche Import Inc., 1550 Frontage Ave., Northbrook; r. 4908 N. Kenmore, SU 4-0220.

KOBAYASHI, Genichi, M.D.; Hosp. Adm., 55, M.S.H.A.; Asst. to Administrator, Sherman Hosp., 934 Center St., Elgin, SH 2-9800; r. 688 Scott Dr., Elgin, OW 5-0238.

KOBLISH. Arthur M.; T.I., '45, B.S.M.M.E.; Pi Kappa Alpha; Mgr. of Fiber Can Lines, National Can Corp., 3247 W. 47th Pl., FR 6-2700; r. 1010 Newcastle, Westchester, FI 4-4948.

KOCH, Arthur R.; Law, '48, LL.B.; Lawyer, Shanesy, Hobbs, Ball and Koch, 303 State Bank Bldg., Evanston, GR 5-2150; r. 2401 Simpson, Evanston, UN 9-0686.

KOCH, Gerard A.; Notre Dame Univ., '31, B.A., N. Y. Law., '34, J.D.; Delta Theta Phi; Pres., Northern Federal Savings & Loan, 100 W. North Ave., MO 4-4320; r. 546 Meadow Rd., Winnetka HI 6-0260.

KOCH, Morton I.; C.C., '37, Diploma; Ptnr., Max Becker & Co., C.P.A., 100 W. Monroe, 3, RA 6-5243; r. 384 Woodlawn, Glencoe, VE 5-3419.

KOCH, Robert D. Jr.; Journalism, '64; Audit Div., Continental Bank, 231 S. LaSalle, 828-2345; r. 741 N. Grove, Oak Park, 848-8847.

KOCH, Robert W.; Comm., '49, B.S.; Sigma Nu; Pres., Food Materials Corp., Flavoring & Extract Mfg., 2711 W. Irving Park Rd.. 18, IN 3-7600; r. 4141 Grove St., Skokie, OR 5-7532.

KOCHANEK, George E.; Tech. '49, '52, B.M.E. M.M.E.; VP-Oak Park Tennis Club, Staff, Research Engr., Borg-Warner Corp., Wilson & Algonquin Rd., Des Plaines, VA 7-3131; r. 2320 S. Tenth Ave., North Riverside, HI 7-7125.

KOCHER, Herbert R.; Comm., '48, B.S.; Controller-Cr. Mgr., U.S. Reduction Co., 4610 Melville Ave., East Chicago, Ind., EX 7-9000; r. 628 Travers, Chgo Heights. SK 4-0417.

KOCHER, Robert L.; '56, M.S.J.; Sigma Delta Chi; r. 1506 Patton Ave., Arlington Heights, 392-3266.

KOCHKA, Jerome J.; S., '50; School Teacher. Nixon School, 9981 Cranberry, FA 5-1523; r. 25713 Grant, Hinsdale, TO 3-3665.

KOCHS, Herbert W.; A., '23; Indian Hill, Seigniory Club, Canada Chgo. Curling Club, Chairman, The Diversey Corp., Industrial Chemicals, 212 W. Monore, ST 2-0800; r. 1527 N. Dearborn, SU 7-7043.

KOCLANES. Theodore A.; Ed., '50, B.S. in Ed., Grad., '51, M.A.; English Teacher, East Leyden H.S., 3400 Rose St., Franklin Park, 678-7710; r. 543 S. Edgewood Ave., Lombard, MA 7-1671.

KODL, Robert G.; G.B., '55, M.B.A.; Nat'l. Retail Candy Sales Specialist Montgomery Ward, 619 W. Chicago, 467-2527; r. 341 S. Elmwood Lane, Palatine, 358-4168.

KODY, Joseph D.; Tech., '46, B.S.M.E · Maremont Corp., 3025 W. 47th St., AN 3-7676; r. 616 Catino St., Arlington Hts., CL 5-3227.

KOEFOOT, Jack A.; N.U. Tech. Inst., '46. B.S., Ch.E., U. of Chgo., '53, M.B.A.; Phi Mu Delta, Explorer Scout Commsr.; Quality Assurance, Sears Roebuck & Co., 925 S. Homan Ave., 7, 265-2618; r. 419 Florence, Evanston, 869-4585.

KOEHLER, Earl G.; C.C., '42, B.S.; Delta Sigma Pi; Owner, Koehler Lighting, Lighting Consultant Mfrs., 1505 Mdse. Mart, SU 7-5567; r. 8437 Kedvale, Skokie, OR 3-2820.

KOEHNE, Peery P.; N.U., L.A., '23, Princeton, '24, B.S.; John Marshall Law. '33, LL.B.; Lwyr., 30 N. La Salle, 2, FR 2-7184; r. 1123 Hibbard Rd., Wilmette, AL 1-5095.

KOEHNEMANN, Donald F.; Grad. Sp., '58, M.A.; Speech & Hearing Therapist, Speech Disorders, Corrective Training. 1200 High Ridge Parkway, Westchester, FI 3-0410; r. 811 Bristol Ave., Westchester, FI 4-1373.

KOELLING, Rupert; C.C., '44, B.S.B.A.; Delta Upsilon; Sales Repr., Runge Paper Co., 3714 N. Runge, Franklin Park, HA 5-6137; r. 2709 Coyle 45, AM 2-3422.

KOENEN, Leonard B. Jr.; E.C., '57, B.S. Salesman, Mayfair Lumber Co., 4825 W. Lawrence, AV 3-3300; r. 40 Valley Dr., Bannion, DU 1-1016.

KOENIG, Joseph A.; Com., '51, B.S.; Data Processing Mgr., Illinois Bell Telephone Co., 44 S. Vial, Arlington Hts., 255-6100, ~ 282; r. 538 Burno, Palatine, 359-1299.

KOENIG, Milton R.; C.C., '40, Dip.-Com.; Controller, Tower Finance Corp., 1737 Howard, 26 BR 4-9318; r. 7721 N. Hermitage, 26, BR 4-0593.

KOENIGSERG, Lester H.; Lib. Arts, '35; BSL., Law, '37; LL.B.; Tau Epsilon Rho; Tau Delta Phi; Parnter in Law Firm of Steinberg & Koenigsberg, 180 W. Washington, 2 CE 6-3661; r. 6823 N. Ashland, 26, 338-1346

KOEPKE, Arthur W.; Bus., '64, Diploma, '65, B.A.; Value Engineer, Chicago Rawhide Mfg. Co., 1301 N. Elston, 60622, BR 8-2100; r. 3727 W. Wabansia, 60647, BE 5-2588.

KOEPKE, Harry D.; L.A., '49, B.S.; Chi Psi; Architectural Designer, Florsheim Shoe Shops, 2 S. Wabash, FR 2-6666; r. 79 E. Elm-3N, WH 3-3160.

KOEPKE, John C.; Speech, '54, B.S.; Evans Scholars; Assoc., Fry Associates Inc., 135 S. LaSalle 3, CE 6-5040; r. 5913 W. Touhy Ave., 48, 631-3801.

KOERNER, Elmer A.; Music, '43, M.A.; Retired; r. Naperville, EL 5-0386.

KOERV, Heiki; E.B., '56, B.S.-PO MNG; Corporate Systems Mgr., James B. Clow & Sons Inc., 201 N. Talman, 80, KE 3-4040; r. 806 S. See-Gwien, Mt. Prospect, CL 9-9762.

KOESSLER, William S.; C.C., '21; Retired; r. 5900 Virginia, 45, RA 8-2158.

KOESTER, Robert R.; Comm., '51, B.S.; Beta Gamma Sigma, Beta Alpha Psi; Asst. Finance Director & Purchasing Agt. Village of Wilmette, Village Hall. Wilmette, AL 1-2700; r. 901 Harvard Lane, Wilmette, AL 1-8024.

KOETTGEN, Fred H.; A., '58, B.A.; Teacher, Parkview High School, 6200 Lake St., Morton Grove; r. 4343 N. Keeler, AV 2-3726.

KOFF, Morris, L; Law, '31, J.D.; Nu Beta Epsilon; Credit Mgr., L. Karp & Sons, 126 S. Green, MO 6-3720; r. 728 Mulford, Evanston, 475-4525.

KOFKIN, Leonard R.; E.B., Law, '55, '58, B.S., J.D.; Phi Alpha Delta; Assoc., Axelrod, Goodman & Steiner, Lawyers, 39 S. LaSalle, CE 6-9375; r. 491 Ridge Road, Highland Park, 432-0040.

KOGEN, James H.; Elec. Engr., '56, M.S.E.E.; Elec. Engr., Shure Bros., 222 Hartrey, Evanston, DA 8-9000; r. 2040 Hawthorne Ln., Evanston, 60201. UN 4-7576.

KOHL, Eugene A.; T.I. '60; Kappa Sigma; Systems Analyst, Continental Assurance, 310 S. Michigan, 822-5000; r. 1733 Elmdale Rd., Glenview, PA 4-7315.

KOHLER, Eric L.; Grad., '15, M.A.; E. L. Kohler, Business Consultants. 8 S. Michigan, 3, FI 6-2860; r. 1421 E. 58th, 37, BU 8-1864.

KOHLER, William F.; A.Ed., '49; Self-Employed; 540 Hermitage Dr., Deerfield, 945-5961; r. Same.

KOHLRUST, Lowell E.; Ch.E., TI '61, B.S. Ch.E.; Chemical Engr., National Dairy Research Laboratories, Chemicals, Waukegan Rd., Glenview, 222-5352; r. 3918 N. Oakley Ave., 539-9054.

KOHLSAAT, Karl B.; LA, '55, B.A.; Naval Reserve Ass'n., Captain, TWA, Inc., O'Hare Int'l. Airport; r. 4546 N. Keystone. 30, 685-6943.

KOHN, A. Robert; N.U., Law, '19, LL.B.; Phi Alpha; Co-Owner, Shur-Gloss Manufacturing Co., Chem. Mfg., 5810 N. Tripp, 463-6100; r. 516-A Barry, 14, LI 9-2063.

KOHN, Erwin J.; C.C., '48, B.S., '50, C.P.A.; Ptnr., Beskin, Kohn & Co., Cert. Publ Acc'ts., 33 N. LaSalle, 2, RA 6-1860; r. 1732 Elmwood, Highland Park, ID 3-1732.

KOHN, Fred Ernst, Dr.; Chemistry, '61, Ph.D., Chem.; Sigma Xi; Amer. Assoc. for Advancement Science, Amer. Industrial Hygiene, Lions & Microbiology Int'l. Assoc.; Ass't. Laboratory Director, Industrial Bio-Test Laboratories, Inc., 1810 Frontage Rd., Northbrook, CR 2-3030, Chgo. No. 267-0960; r. 547 B.W. Park, Libertyville, 362-0227.

KOHN, Harold A.; U. of C., '34, B.S., NU. Gen'l. Psych., '38, M.A.; Owner, "The Book Shop", 28 S. Island Ave., Aurora, TW 2-1584; r. 174 S. Buell, Aurora, TW 7-5970.

KOHN, Henry L. Jr.; T.I., '60; Self-Employed; r. 166 Walker, Highland Park, ID 2-0251.

KOHN, Leroy L.; A., '39, B.S.; Vice Chairman of Board & Pres. Mercantile Financial Corp., Com'l. Financing, 7 S. Dearborn, FR 2-8363; 1181 Lindenwood, Winnetka, HI 6-6322.

KOHN, Myron L.; Ec., '35; Tau Delta Phi; Tax Acc't., Max Joffe, C.P.A.'s; 105 W. Madison, 2, DE 2-3048; r. 5539 Van Buren, 60644. AU 7-4412.

KOHN, Paul L.; Chem., '47, B.S.-C.; Delta Upsilon; Vice Pres. & Ass't. to Pres., Rollins, Burdick & Hunter, Ins., 231 S. LaSalle, AN 3-5000; r. 925 Forest, Wilmette, AL 6-0381.

QUALITY RUBBER MFG. CO INC.

W. J. METTING

Cutting & Assembling of Gaskets

334 N. BELL AVE.

CHICAGO ILL. 60612

PHONE #243-7210

KOK, Herman; Calvin Coll, '50. A.B., N.U. Ed., '54, M.A.; Principal, Englewood Christian Schl., 71st & Sangamon, HU 3-3307; r. 3443 Clark St., Evergreen Park, 422-6779.

KOKINIS, John N.; Acctg. & Comm., '52. B.S., B.A.; Supervisor, Internal Revenue Dept., 22 W. Madison, FI 6-2000; r. 6150 N. Claremont, 45, HO 5-0747.

KOLAK, George; CC-U., '48, B.A.; Office Mgr., Chrysler Corp., Northlake, 562-7171; r. 535 S. Monterey Ave., Villa Park, TE 2-1259.

KOLAR, Edward J.; Bus., Law, '56, '59, B.S., J.D.; Beta Alpha Psi (Acctg.); Lawyer, 1st National Bank of Chicago & Trust Dept., Dearborn, Monroe & Clark, 90, FR 2-6800. x. 2752; r. 266 Northwood Dr., Riverside, HI 7-1139.

KOLAR, Gustav. S.; N.U., '03, Ph.C.; Chairman of the Board, Kolar Laboratories, Inc.. Mfrs. Chemist, 1123 W. Jackson, 7, TA 9-2060; r. 3000 S. Harlem, Riverside, RI 7-7840.

KOLAR, Milton A.; Bus., Law., '39, BSC, LL.B.; Lambda Chi Alpha; Phi Delta Phi; Mid America; Vice Pres. & Secty., City Products Corp., Merchandising, Wolf and Oakton, Des Plaines, CY 9-2261; r. 326 Butler Dr., Lake Forest, 234-5588.

KOLB, Norbert U. Jr.; L.A., '59, B.A.; Elks; Gen'l Mgr., Norbert Kolb & Sons, Slate & Tile Roof'g., 1521 Chapel Ct., Northbrook. 272-7770; r. 320 Sanders Rd., Northbrook, 272-2757.

KOLB, William S.; LA, '40, B.S.; Phi Kappa Alpha; (A.A.O.N.M.S.) Pres., K & A, Inc., Advert'g. Agcy., 435 N. Michigan, 11, DE 7-2834; r. 225 Claremont, Elmhurst, TE-2-4216.

KOLBE, Henry E.; Grad. '46, M.A., '48, Ph.D.; Professor of Christian Ethics, Garrett Theological Seminary, 2121 Sheridan Rd., Evanston, UN 4-4205; r. 2220 Noyes St., Evanston, GR 5-3770.

KOLBERG, Harvey G.; C.Com., '51, Dipl.; Asst. V.P., First National Bank of Chicato, 38 S. Dearborn, 90. FR 2-6800; r. 209 S. Owen, Mt. Prospect, CL 3-4722.

KOLE, Louis J.; Commerce, '52, B.S., In Bus. Adm.; Phi Kappa Alpha, President Kole Pontiac, Inc., Automobile Dealer, New Cars., 9313 S. Cicero, Oak Lawn, GA 3-5000; PR 9-7150; r. 9760 S. 50th Ct., Oak Lawn, NE 6-5744.

KOLEHMAINEN, Philip M.; Law, '63, J.D.; Assoc., Mason, Kolehmainen, Rathburn & Wyss, Attys., 20 N. Wacker.. FI 6-1677; r. 1184 Cedar Lane, Northbrook, 272-7085.

KOLEK, Kenneth H.; L.A. A., '62, B.A., In Service; r. 2707 N. Kimball, 47, CA 7-1216.

KOLHAUSER, Richard E.; L.A., '64, B.A.; Whol. Distrbs., Chicago American, Whol 101 W. 117th St., PU 5-0454; r. 6112 W. 128th St., Palos Heights, FU 8-2255.

KOLLER. Daniel J. Jr.; E. Comm., '52, B.S., B.A ; Inst. of Food Technologists. American Marketing Assn., Chicago; Research Project Director, Putman Publishing Co., Trade Magazine Publisher, 111 E. Delaware Pl., 11, WH 4-6141; r. 1134 each Ave., LaGrange Park.

KOLLER, John P.; Purdue, '53, TI '54, B.S.E.E.; Transmission Eng'r., Commonwealth Edison, 1319 S. 1st Ave., Maywood, 343-5500; r. 401 La Porte Dr., Addison, TE 4-9853.

KOLNIK, James Richard; C.C., '50, B.S.B.A.; Moose; Credit Man, Central Steel & Wire, 3000 W. 51st, 32, RE 7-3000; r. 1653 W. 89th St., 239-1270.

KOLODNY, Theodore; C.C., '43, B.S.-B.A.; Accountant, National Dye Works, 1643 W. Fullerton, 14, EA 7-8242; r. 6601 Christiana, AM 2-1425.

KOLODZIEJ, Bruno J.; Grad., '63, Ph.D.; Sigma Pi (Not on N.U. Campus); Postdoctorate; The Univ. of Chicago, 5724 Ellis Ave., 37, MI 3-0800; r. 2226 N. Laramie Ave., 622-3533.

KOLOMS, Harvey X.; Com., '54, .S., & C.P.A., DePaul Law, '58, J.D.; Tau Delta Phi, Nu Beta Epsilon, Ill. State Bar, Ill. Soc. C.P.A., Chgo Bar Assn.; Self Employed; Harvey X. Koloms, Law Ofc., 188 W. Randolph, 1, CE 6-3637; r. 55 Ferndale, Deerfield, 945-3457.

KOLSETH, Knute, H.; C.C., '15; Tool & Machine Dsgnr., Zenith Radio Corp., 1500 N. Kostner, HU 3-4000; r. 1735 N. Nashville, 35, ME 7-8206.

KOMAIKO, Robert; Mus., '43, B.M., B.M.E.; Music Teacher, 410 S. Michigan, 4, HA 7-0777; r. 320 Darrow, Evanston, UN 4-6169.

KOMAR, Ivan F.; Mus., '57, Mus.M.; Teacher, Board of Education, City of Chicago, 228 N. LaSalle; r. 830 E. 52nd St., 60615; DR 2-0942.

KOMAREK, Frank J.; John Marshall Law, '18, N.U., Law, '22, LL.B.; Retired; r. 7126 Riverside, Berwyn, GU 4-4777.

KOMIE, Lowell B.; Law, '54, J.D.; Ptnr., Goldberg Levinson & Komie, Lawyers, 77 W. Washington, 60602, FI 6-9722; r. Highland Park.

KOMIVES, Ernest E.; Chgo., Comm., '48, Diploma; Chief Accountant, Claud S. Gordon Co., Thermocouples, 5710 Kenosha, Richmond, 815-678-2211; r. 508 Hampshire Lane, Lake Villa. JU 7-5118.

KOMMER, George L. Jr.; TI, '56, B.S.E.E.; Design Engr., Luminator-Harrison Inc., Mfg. of Lighting & Heating Equip., 120 N. Peoria, DE 7-0737; r. 2747 Broadway, Evanston, UN 4-1387.

KOMPIER, Alexander; Grad., '50, M.A.; Teacher, Whiting High School, Oliver St., Whiting. Ind.; r. 1635 Myrtle Ave., Whiting, Ind., 659-0607.

KONE, Harry J.; Speech, '52, M.A.; Delta Phi Epsilon; Asst. Principal. Chicago Board of Education, 228 N. LaSalle St., DE 2-7800; r. 5811 W. Erie, 44, CO 1-0757.

KONICKI, Dennis J.; E.C., E.B. '61, B.S.; Teacher, Oak Lawn High School, Oak Lawn; r. 504 W. Hickory, Hinsdale, FA 3-3134.

KONOMIDUS, Tom; C.C., '50; Alpha Delta Sigma; Ass't. Adv. Mgr., E. R. Moore Co., Mfg. of Caps & Gowns & Gym Suits, 932 W. Dakin, 13, GR 7-3600; r. 5139 W. Washington, 44, ES 9-1654.

KONSBERG, Edgar T.; N.U., '04; Phi Kappa Psi; Retired Investment Banker; r. 561 Hill Terrace, Winnetka, HI 6-0926.

KONZE, Ralph L.; DePaul Speech, '49, B.A., N.U. '51, M.A.; Teacher, Board of Education, 228 N. LaSalle, DE 2-7801; r. 4916 Randolph, Hillside, LI 4-7508.

KOOISTRA, Samuel G.; E.C., '60; Fireman, Chicago Fire Dept., 11104 Hoxie, RE 4-9459; r. 12121 Stewart, 28, PU 5-9903.

KOONS, Karl M. Jr.; L.A., Med. '57, '60, B.A., M.D.; Theta Beta Pi, Nu Sigma Nu; Residence. Wesley Memorial Hospital, 250 E. Superior, 11, DE 7-6500; r. 2111 Madison Place, Evanston, DA 8-7259.

KOONZ, Carl H.; Zoology, '37. Ph.D.; Dir. of Research, Swift & Co., Packers & Exchange, 60609, 431-2000; r. 4728 Middaugh. Downers Grove, WO 9-1999.

KOPALD, Noel S.; Law, '56; Tax Reviewer, Government Tax Div., 22 W. Madison, DE 2-4500; r. 5527 S. Dorchester, 60637, FA 4-7585.

KOPAN, Andrew T.; Grad., '50, M.A.; Delta Epsilon Pi; Principal, Koraes Elementary School, 7351 Stony Island, 60649, MU 4-4200; r. 5550 S. Dorchester, 60637, 643-8895.

KOPCHA, John; U. C., '41, Ph.B.; Safety Engr., Inland Steel Co., East Chicago, Ind., ES 5-6200, x. 2291; r. 1942 New York, Whiting. Ind., 1662.

KOPCHA, Stephen; Medill Journ., '44, B.S.; Midwest Divisional Mgr., Cole-Steel (Div. of Litton Industries), 1126 S. Michigan Ave., HA 7-4282; r. 1441 Highland, 60626, SH 3-8382.

KOPEC, Chester J.; L.A., '43. B.S.; Delta Phi Epsilon; Personnel Director, Metropolitan Sanitary Dist. of Greater Chgo., 100 E. Erie, SU 7-8900; r. 2235 W. Cortez, 22, AR 6-2684.

KOPEL, David; Com., '30, B.S., Grad.. '34, M.S., Grad., '35, Ph.D.; Tau Delta Phi; Prof. of Psychology Chicago Teachers College South, 6800 S. Stewart Ave., 21, AB 4-3900; Psyco Therapist in Clinical Psychology, 1212 E. Madison Park, 15, KE 6-6122; r. Same.

KOPERNY, Robert F.; Mech. Engr., '63, M.S.; Tau Beta Pi; Engr., Danly Machine Specialties, Inc., 2100 S. Laramie, Cicero, BI 2-1800, x. 580; r. 8622 N. Osecola, Niles. 405-0661.

KOPEYKA, Jack P.; Comm., '55, B.S.; Sales, Richard Smykal Inc., 1600 E. Roosevelt Rd., Wheaton, EL 5-3818; r. 103 N. President, Wheaton, 665-0197.

KOPIN, Albert; Bus., '57. B.S.B.A.; Praetorian; Audit-Manager, Arthur Andersen & Co., 69 W. Washington, FI 6-6262; r. 9516 Park Lane, Des Plaines, 824-6708.

KOPKE, Robert J.; E.C., '55, B.S.C.; Men's Wear, Sales Manager. Marshall Field & Co., 1 Old Orchard, Skokie, OR 4-1234; r. 113 Wolf Rd., Prospect Hgts., VA 4-0611.

KOPLYAY, Janos B.; Grad., '63, M.A.T.; Phi Delta Kappa; Northwestern University (Instructor), 1809 Chicago, Evanston, 492-3316; r. 1147 W. Lunt, 26, 761-1942.

KOPPEL, Gerald N.; Tech., '60, B.S.E.E.; Teacher, Chicago Board of Education, 1313 N. Claremont, 22,; r. 6644 N. Talman Ave.. 45, HO 5-1207.

KOPPEL, Sol D.; Tech., '60, B.S., Law, '63, J.D.; Legal Dept., Chicago Title & Trust, 111 W. Washington, DE 2-7700; r. 6111 N. Mozart, BR 4-0458.

KOPPENAAL, T. J.; U.N., Wis., Grad. Ill., 54, '58, '61, B.S., M.S., Ph.D.; Theta Delta Chi; Asst. Metallurgist, Argonne National Lab., D212. Argonne, 739-7711, x. 2230; r. 27 Mohawk Dr., Clarendon Hills, 323-9324.

KOPPLIN, David A.; Jour., '64, M.S.J.; Delta Tau Delta, Delta Nu Chapter, B.A. Economics Lawrence College '59; Asst. Television Group Head, J. Walter Thompson, 410 N. Michigan, MO 4-6700; r. 1510 Central St.. Evanston, DA 8-4509.

KORAL, Melvin S.; C.C., '40, Diploma; Sales Manager Rex Products, Mfg., Automotive Parts, 2332 Logan Blvd., BR 8-4540; r. 131 Forestway Dr., Deerfield, WI 5-4292.

KORANDA, Hugo; Law, '41, LL.B.; Alpha Kappa Psi, Phi Alpha Delta; President, Mid-America Federal Savings, 5900 West Cermak Road, 60650, BI 2-2646; r. Rt. 1, Hinsdale, FA 3-5071.

KORBAKES, Chris A.; Princeton, '56. L '61, A.B., J.D.; Assoc., Economos Alexander & Bakakos, Law Firm, 1 N. LaSalle, ST 2-5515; r. 7326 S. Crandon, 375-9497.

KORBAKES, Lee C.; L.A. Law, '50, '53. B.S., J.D.; Phi Delta Phi; Law Offices, 1 N. LaSalle, FR 2-2835; r. 820 Dobson, Evanston, DA 8-9048.

KORBAKIS, Dan; E.C., '59, B.S.; Executive Asst. Direc. Initial Marketing Research, 12 Thorndale. EA 7-0088; r. 2637 W. Peterson, 45, RA 8-6797.

KORCZYK, Ted C.; C. C.om., '49, B.S., Bus. Adm.; Salesman, Moore Business Forms, 36 S. Wabash, 3, CE 6-2655; r. 8450 N. Osceola, Niles. PO 6-6764.

KORDA, Robert J.; Com., '47, B.S.B.A.; Air Force Reserves; Salesman, American Cold Heading Corp., 4505 W. Grand, 384-4100; r. 2102 Sibley, Park Ridge, 823-8850.

KORDT, Herbert L.; Eng., '33; r. 238 Westerfield Pl.. Grayslake, BA 3-2511.

KORENGOLD, Howard L.; Law, '57, LL.B.; Tau Epsilon Rho; Attorney, Cohen, Fiffer and D'Angelo, 209 S. LaSalle, 263-0133; r. 6244 N. Oakley, 338-0466.

SAFETY

OF YOUR SAVINGS COMES

FIRST

Mid America Federal Savings invest funds in prime real estate loans and U.S. Government Bonds, assuring a safe steady return to the association. For added security, each account is insured by the Federal Savings & Loan Insurance Corporation, an instrumentality of the U. S. Government.

DIVIDENDS PAID QUARTERLY AT THE CURRENT RATE OF 4¼% PER ANNUM.

MID AMERICA FEDERAL

savings and loan association

FEDERAL SAVINGS AND LOAN INSURANCE CORPORATION — SAFETY OF YOUR SAVINGS — INSURED UP TO $10,000

5900 West Cermak Road • Chicago, Illinois 60650 • TOwnhall 3-6700—BIshop 2-2646

HUGO KORANDA, *President*

KOREY, Yakir W.; Gr. Ed., '54, M.A.; Phi Delta Kappa; Teacher, Chicago Board of Education, 228 N. LaSalle, DE 2-7801; r. 5026 Jarlath, Skokie, OR 5-3092.

KORFF, Norman; Com., '36, B.A.; Phi Epsilon Pi; Northmoor Country Club; Owner, Norman Korff (Real Est. Developments), 5636 N. Western, 45, 561-1671; r. 1323 Asbury, Winnetka, 446-3445.

KORFIST, Norman A.; N.U. Law, '31, J.D.; Phi Sigma Kappa, Delta Theta Phi; Associate Judge, Circuit Court of Cook County; r. 520 North Brainard Ave., LaGrange Park, FL 2-0538.

KORN, Hugo, Jr.; T.I., '48, B.S.E.E., T.I., '49, M.S.; Development Engr., Motorola, Inc., 4501 Augusta, 51, SP 2-6500; r. 6145 Dakin, 34, AV 3-8624.

KORNACKER, Nicholas; Mus., '60; Phi Mu Alpha; Systems Analyst, St. Lukes Presbyterian Hospital, 1753 W. Congress, SE 8-4411; r. 6149 N. Wolcott, 60626, 262-4975.

KORNBLITH, Jack; A., '37; Tau Delta Pi; Employee, Eli & Sons, Service & Garage, 5307 W. Cermak Rd., Cicero, OL 3-0073; r. 112 S. Waller, 44, ES 8-4859.

KOROPP, Allan E.; Comm., '53, B.S.; Merchandise Director, Notion Div., Stineway Ford Hopkins, 1950 N. Mannheim Rd., Melrose Pk., 921-9505; r. 647 N. Mayfield, 44, ES 8-0148.

KOROSACKE, Thomas A.; Univer. College, '53, B.S. Chem.; Chemist, Nalco Chemical Co., 6216 W. 66th Pl., PO 7-7240; r. 5600 Windsor, 30, KI 5-8576.

KORSHAK, Donald; N.U., L., '30, B.S., NU. Law, LL.B.; Phi Epsilon Pi; Ptnr., Max M. & Donald Korshak, Lwyrs., 77 W. Washington, 2, DE 2-5550; r. 389 Central Ave., Highland Pk, ID 3-3089.

KORSHAK, Jack E.; Law, '38; r. 1123 Asbury, Evanston, DA 8-6430.

KORSHAK, Ted A.; E.C., Law, '57, '60, B.S., J.D.; Attorney, 5616 N. Washtenaw, KE 9-4300; r. 5125 W. Weber Lane, Skokie, OR 5-8643.

KORSVIK, William J.; C.C., '49, B.S., M.B.A.; V. Pres., First National Bank of Chicago, 38 S. Dearborn, FR 2-6800; r. 1738 Central, Wilmette, AL 1-5717.

KORTA, Donald G.; C.B., '63, B.B.A.; Control Buyer, Sears Roebuck & Co., 925 S. Homan, 7, 265-2500, x. 3376; r. 5304 W. 23rd, Cicero, 50, 656-6158.

KORTANEK, Kenneth O.; Bus., '58, G. '59; Student at Northwestern; Evanston; r. 8115 Keystone Ave., Skokie, OR 5-5340.

KORUN, John L.; C.C., '50, B.S.; Asst. Cash. & Mgr. of Credit Dept., Continental Illinois Nat'l. Bank & Trust of Chicago, 231 S. LaSalle. 828-3072; r. 2500-9th, North Riverside, HI 7-2753.

KORZEN, Bernard J.; N.U. Law, '32, J.D., A.B.; County Treasurer of Cook County, County of Cook, Rm. 212, County Building, 2, 321-5500; r. 4500 W. Rosemont Ave., 46, KI 5-9277.

KOSAKA, George; C.C., '49, B.A.; V.P., General Mailing Service & Sales Co., Inc., 2620 W. Washington, 12, 722-4000; r. 6214 N. Magnolia, 40.

KOSDON, Abraham; L.A., '30, B.S., Law, '31, J.D.; Abraham Kosdon, Law Office, Atty-at-Law, 134 S. LaSalle, 3, FR 2-3532; r. 6757 N. Knox, Lincolnwood, OR 6-1047.

KOSHGARIAN, Herbert H.; E.C., '51; Pi Kappa Alpha; Pres., Koshgarian Rug Co. Inc., Clng. & Repg., FA 5-0243; 248 E. Ogden, Hinsdale, FL 2-0243; r. 4822 Spring Lake, Western Springs, CH 6-0270.

KOSIBA, Casimer A.; Tech., '46, Clerk, Logan Hardware, 2410 Fullerton, 47, AR 6-0661; r. Same.

KOSICK, Raymond M.; Chicago Commerce, '50, Diploma; Kiwanis, Regional Sales Representative, Boise Cascade Columbia Envelope Division, 313 Rohlwing Rd., (Rt. 53), Addision; r. 5501 N. Redwood Dr., Norwood Park Twp., 60656.

KOSIN, Donald G.; Arts-Law, '53, '56, B.S., J.D.; Alpha Tau Omega; Assistant Secretary, Chicago Title & Trust Co., 111 W. Washington, DE 2-7700; r. 620 S. Catherine, La Grange, 354-7668.

KOSINSKI, Lawrence L; Education, '51 Accountant-Office Mgr., A&P Irmischer Co., Lamp & Lamp Parts Mfr., 939 W. North, 22, MI 2-8960; r. 5346 W. Ohio, 44. ES 9-3035.

KOSINSKI, Roman J., Jr.; L.A., '39; Owner, Roman Kosinski Jewelers. Retail, 5754 W. Belmont, 34, AV 6-8181; r. 3340 N. Normandy, 34, KI 5-3455.

KOSINSKI, Roman M.; '58, B.S.; Assistant Controller, Illinois Institute of Tech., r. 3505 S. Honore, 9, 927-4351.

KOSINSKI, Sigmund G. Dr.; L.A., Ed., '28, '35, '48, B.S, M.S., Ph.D.; Lambda Chi Alpha; Kiwanis Club of Berwyn, Assistant Principal, J. S. Morton H. S. East, 2423 Austin Blvd, Cicero, 50, OL 2-1100; r. 3324 Kenilworth Ave., Berwyn, GU 4-4851.

KOSKY, Morton R.; Commerce-Evanston, '49, B.S.,B.A.; Alpha Beta Psi; Sr. Partner, Fischer-Agasim & Company, 1 N. La Salle Street; r. 7349 Sheridan Road, AM 2-9891.

KOSMOND, James N.; Law, '59, B.S., J.D.; Phi Delta Phi, Associate, Sears, Streit & Dreyer, Lawyers, 1 N. LaSalle, 2, CE 6-2744; r. 150 N. Northwest Highway, Des Plaines, 824-7409.

KOSS, Donald A.; L.A., '54; Timpanist In Chicago Symphony, 220 S. Michigan, r. 2906 Harrison, Evanston, UN 4-8688.

KOSS, Raymond C.; Speech, '42, B.S.; Theta Xi; Sales, International Paper Co., 400 W. Madison Ave., RA 6-1281; r. 210 S. Kaspar Arlington Hts, CL 3-2939.

KOSS, Robert J.; Graduate, '56, M.A.; Teacher, Evergreen Park, Public Schls., 95 95 & Sawyer, Evergreen Pk., GA 4-0140; r. 10109 S. Maple, Oak Lawn, GA 2-2716.

KOSTAS, James T.; L.A., '56; Theta Chi, Young Republican's Club, Sales Manager Central Div., Bemiss-Jason Corp., Paper Products, Point of Purchase, Advertising, 1100 W. Cermak, CH 3-0100; r. 1732 E. 84th Place, 17, SA 1-7721.

KOSTBADE, Howard William; E.C., '35, B.A.; Sigma Nu; President, Power Transmission Equipment Co , Engineering, Construction, 1245 W. Fulton, MO 6-1500; r. 2121 W. 92nd, BE 3-5148.

KOSTER, Joseph J.; C.C., Financial Executive Inst. of America; Controller, Grand Sheet Metal Products Company, Metal Stamping, 2055 Ruby, Melrose Pk., FI 4-9500; r. 8100 Memory Lane, NA 5-9653.

KOSTKA, George Matthew; C.C., '40; Controller, Port Consolidating Inc., Freight Forwarders, 1615 S. Lumber Street, 16, 243-9650; r. 814 Barnsdale Rd., La Grange Grange Park, FL 4-6986.

KOSTMAN, Milford F.; E.C., '43, B.S.; V. Pres. W. B. Doner & Co., Advertising Agcy., 35 E. Wacker, 1, AN 3-7800.

KOSTRUBALA Thaddeus L., Dr.; L.A., '52, B.S.; Phi Kappa Alpha, Alpha Omega Alpha Phi Chi; Dir. of Mental Health, Chgo. Board of Health, 45 W. Hubbard, RA 6-8000; r. The Hitching Post Farm, Libertyville 362-7864.

KOSTUCK, Victor; Tech., '47, B.S.,E.E. President, Revere Electric Mfg. Co., 7420 Lehigh, Niles, 647-9666; r. 283 N. Inverway Road, Palatine, FL 8-5229.

KOTAS, Robert W.; A., '59, B.A.; Publicity Asst., Museum of Science & Industry, 57th & South Shore Dr., 37, MU 4-1414; r. 5411 Homan, 32, RE 7-8805.

KOTIN, Gabriel G.; L.A., '54, B.S.; N.Y.U., '58, M. of Law (Taxation); Phi Epsilon Pi; Partner, Miller, Gorham, Wescott, Adams, & Kotin, Lawyers, 1 LaSalle, 2, CE 6-5429; r. 989 Willow Road, Winnetka, 446-7889.

KOTIN, Lawrence L.; E.C., '49, B.S., Law, '52, J.D.; Tau Epsilon Rho, Decalogue Soc., Chgo Bar Assn., Amer. Bar Assn., Plaintiff Assn. Lawyrs., Trial Law Assn., Ill. Bar Assn., Judicitar Assn., 7th Circuit Bar Assn.,Ill. Bar Assoc.; Assoc., Kotin, Gainer & Kotin, Trial Law., 77 W. Washington, 2, CE 6-9638; r. 1455 Sandburg, 337-7251.

KOTIN, Merritt R.; L., '46, '48, B.S.L. L.L.B.; Trial Attorney, (Personal Injury Defense Dept.), Chicago Transit Authority, Room 7170, Merchandise Mart Plaza, 54, MO 4-7200; r. 3819 W. Jarlath, Lincolnwood, OR 5-2354.

KOTLAR, John R.; De Pauw, '30, B.A., N.U., Law, J.D.; Delta Theta Phi; Trust Officer & V. Pres., Bank of Lyons, 8011 W. Ogden, Lyons, BI 2-1715; r. 3400 S. 59 Ct., Cicero, OL 2-4187.

KOTSCH, John A.; Commerce, '53, B.S.; Beta Gamma Sigma; Asst. Secy. & Electronic Data Processing Operations Manager, Geo. F. Brown & Sons, Inc., 175 W. Jackson Blvd., 60604, HA 7-4737; r. 1625 Estes Ave., 60626, RO 4-1082.

KOTSELAS, Constantine George; '53, B.S.; General Plant Mgr., Pekin Cleaners, Dry Cleaner Chain; 4103 S. State, BO 8-8200; r. 8100 Catherine, 31, 457-1337.

KOTT, Roland W.; Liberal Arts, '30, B.S.; Phi Beta Kappa; Vice President & Mgr., of Insurance Operations, General Finance Corporation, 1301 Central Street, Evanston, UN 9-9800; r. 245 N. Redfield Court, Park Ridge, TA 3-3035.

KOTZ, Marshall; E.C., '42. Grad., '46, B.S.; Lakeview Lions, Part Owner, Kotz Shoe-Store, 3301 Marshfield. 13, BU 1-9848; r. 226 Sunset Dr., Wilmette, AL 1-6849.

KOTZ, Raymond W.; '37 B.S.; Phi Kappa Sigma; Electro Plating Engr., Belke Man facturing Co., Plating Eqpmt., 947 N. Cicero, MA 6-4606; r. R 2 Barrington, HA 6-2451.

KOTZIN, Deena M.; Grad. Ed., '64, M.A.; Teacher, Waters School, Chicago Board of Education 4540 N. Campbell; r. 3550 Lake Shore Drive, 935-8942.

KOUCKY, John R.; G.B., '59, B.S.; Supervisor of Process Control; Fan Steele; 2200 Sheridan, Waukegan, 336-4900, x. 206; r. 675 Waukegan, Deerfield, WI 5-3163.

KOUKOL, David A.; E.B., '50 B.S., B.A.; Supplies Service Mgr., A. B. Dick Co., 5700 W. Touhy, Niles. NI 7-8800; r. 1155 Waverly Pl., Mt. Prospect, 392-2182.

KOUTSKY, Laddie A.; Commerce. '62, B.B.A.; Accountant Peat, Marwick, Mitchell & Co., 111 W. Monroe Street, FI 6-7200; r. 1247 S. Clinton Ave., Berwyn.

KOVAC, Igor A.; E.C., '35, B.S., DePaul, '38, LL.B.; Exec. V.P. Security Fed., Savings & Loan Ass'n, 1209 Milwaukee Rd., Kovac Law Firm, 1 N. LaSalle, RA 6-0942; r. 7014 N. Karlov, Lincolnwood, OR 5-3042.

KOVAC, Ivan F.; E.C., '38, B.S.; Secretary, Treasurer, Security Federal Savings & Loan Assn., 1543 W. Division, 22, 227-7020; r. 6019 N. Leader, 46, PA 5-4868.

KOVAC, John; C.C., '51, B.S., U. of Ill.. '50, '51, '52, C.P.A.; Treas. & Controller Comp. Div., Victor Comp. Corp., 3900 Rockwell, KE 9-8210; r. 430 Oak, Elmhurst, TE 3-7357.

KOVANIC, Anthony P.; Grad.. '38, M.A.; Instructor, Acct., Bus. Law, Morton Junior College 2400 Austin Blvd., Cicero, OL 2-1100; r. 3740 Arthur, Brookfield, HU 5-5574.

KOVANOA, Louis E.; Commerce, '62, B.B.A.; Credit Mgr., James Talcott Inc. Commerical Financing, 209 S. LaSalle St., 782-9044; r. 3914 Adams, Bellwood, LI 4-8403.

KOVAR, E. Allan; Law, '49, '52, B.S., J.D.; Phi Gamma Delta, Phi Delta Phi; Attorney, Seyfarth, Shaw, Fairweather, Garaldson, 111 W. Jackson, 4, 431-9000; r. 555 Cornelia, 549-7215.

KOVATCH, John P.; Education, '38, B.S. & M.S.; Sigma Chi; Science Teacher, York Community High School, Elmhurst, TE 4-9400; r. 330 Kenmore, Elmhurst, TE 2-0868.

KOVEN, Harold; N.U., Law, '32, B.S.L., Law, '35, J.D. Tau Epsilon Rho; Attorney, State Attorney's Office, Rm. 501, County Bldg.. 321-5454; r. 1501 Maple (Apt. 606), Evanston.

KOVITZ, Alan D.; Law, '56, B.S.L., Law, '58, L.L.B.; Tau Delta Phi, Tau Epsilon Rho; Ptnr., Leh, Deneberg, Pauletto & Kovitz, 29 S. LaSalle, CE 6-9895; r. 721 Seward, Evanston, 328-3332.

KOVITZ, I. Leonard; Law, '31, B.S., Chicago Kent Coll., Law, '33. Northwestern LL.B.; Lwyr. 7 S. Dearborn, FR 2-8363; r. 4126 W. Troy, 18, JU 8-8586.

KOVITZ, Sanford; '51; Trust Officer, 130 S. LaSalle, St., DE 2-5000, x. 317; r. 2764 Marl Oak, Highland Park, 432-8965.

KOWAL, Chester B.; C.C., '43, Diploma; Research & Development Manager; Alden's Inc., 5000 Roosevelt, 7, 854-4141; r. 101 N. Stevenson Lane, Mt. Prospect, 827-6351.

KOWALEWSKI Albin M.; Commerce, '52; Supervisor, Stds. Dept., The Dole Valve Company, 6201 W. Oakton St., Morton Grove, RO 3-5000; r. 1829 E. Jonquil Terrace, Arlington Heights, CL 9-4667.

KOWALSKI, Eugene A.; E.B., '55, B.S.,B.A.; Chief Industrial Engineer, Wells Mfg Co., 7880 N. Austin, IN 3-5050; r. 684 Minerva, Wauconda, JA 6-5011.

KOWALSKI, Thaddeus L.; '58, J.D.; Phi Alpha Delta; Attorney At Law; Room 409, 1200 Ashland Ave., SP 2-1410; r. 2510 N. Marmora Ave., BE 7-4724.

KOWALSKI, Theodore R.; Comm., '57, B.S. in B.A.; Pi Kappa Alpha; Society of Real Est. Appros. Junior Real Estate Board of Chicago; Assistant Director of Appraisal Services, Mid-America Appraisal Corp., 30 W. Washington St., 2, CE 6-6595; r. 77 Forest Lane, Elk Grove. 437-2052.

KOWITT, Arthur J.; Law, '57, J.D.; Tau Epsilon Rho; Assoc., Mayer Friedlich, Spiess, Spiess, Tierney, Brown & Platt; Law, 231 S. LaSalle, ST 2-0600; r. 1600 W. Jarvis, Skokie. 677-7294.

KOY, Arnold C.; Ed., '37, GED. '39; Principal, Waukegan City Schl., Waukegan, MA MA 3-1841; r. 555 Judge Ave., Waukegan, MA 3-0755.

KOYAHAGI, Elliot Y.; Liberal Arts '56, B.A Head of Science Dept., Northbrook Junior High School, 1475 Maple, Northbrook, CR 2-0600; r. 201 Donald Terr., Glenview, PA 4-1150.

KOZAK, Kenneth W.; E.B., '60; In Service; r. 5125 W. Cornelia, 41, SP 7-4196.

KOZEL, Edward E.; C.C., '45, Dipl.; Charge of Payroll & Inven., Supervisor of Costs, Minnesota Mining & Manufacturing Co., Converters-Mfrs., 6850 S. Harlem, Bedford Park, LU 5-6100; r. 3316 Sunnyside, Brookfield, HU 5-0783.

KOZIE Daniel P., Dr.; A., '45; Lyons Amvets; Dentist, 1530 N. Damen Ave., 60622, BR 8-2770; r. 16 S. Seminary, Park Ridge, 825-5912.

KOZIOL, Stanley J.; Graduate Business, '60, M.B.A.; Instructor in Accounting, Illinois Institute of Technology, 3300 S. Federal Street, 16, CA 5-9600; r. 2201 N. Lorel Avenue, BE 7-6743.

WARD ANDERSON MOVERS INC.
Agents for
Trans-American Van Service Inc.
Piano Moving A Specialty *Packing — Crating — Free Estimates*
Local & World Wide
747 Central St. Phone 945-0020 Deerfield, Ill. 60015

KOZLOFF, Harold A.; L.A., '43, B.S.; Mfg. Sporting Goods, 421-5038; r. 931 Forest, Glencoe, VE 5-3586.

KOZLOW, Edward E.; C.C., '54, Diploma; Asst. Managing Actuary, Park Employee's Annuity & Benefit Fund, 425 E. 14 Blvd., vard, 5, HA 7-5252; r. 10225 S. Carpenter, 43, PR 9-2846.

KOZUL, Matthew; L.A., '51, B.S.; Teacher, 8th Grade, Sward Grade School 9830 Brand, Oak Lawn, GA 3-7820; r. 4501 W. 185 Pl., Country Club Hills, SY 8-0795.

KRACALIK, David H.; Jour., '63, B.S.; Alpha Tau Omega; Adv. Mgr., Des Plaines Journal Newspaper, WA 2-5280; r. 1368 Webford, Des Plaines, 299-5511; r. 1649 Linden, Des Plaines, 296-5409.

KRACALIK, Henry J.; J., '35, B.S.J.; Loan Office, 1st. Fed. Savings & Loan Assoc., 749 Lee Des Plaines, 824-6118; r. 1660 Ash St., Des Plaines, 299-2803.

KRADIN, John M.; C.C., '49, B.S., B.A.; V.P., Midcontinent Sales Co., Food Brokers, 510 N. Dearborn, MI 2-3521; r. 3818 Isabell, Skokie, OR 3-6960.

KRAEMER, Charles W.; Commerce, '45, B.S.; Alpha Tau Omega; Superintendent of Agency Administration, Continental Assurance Company; 310 S. Michigan, 4, 822-5000; r. 412 Isabella, Wilmette, AL 1-4196.

KRAFFT, Lewis E.; E., '40, M.E.; V.P., Aetna Mfr. Co., Electronic & Mechanical Part Mfrs., York Rd., Bensenville, PO 6-3810; r. 10 Gromer Rd., Elgin, SH 1-2197.

KRAFT, Arthur O.; Ed., '60, GED., '61, M.S.; Chi Psi; Phs. Ed. Teacher, Wheeling High School, 900 S. Elmhurst. Wheeling, 537-6500; r. 7104 Foster, Morton Grove, 966-3866.

KRAFT, G. Howard; A., '30, E., '30, M.E., S.A., B.S.; Chief Engr., Kraft Foods Co., 500 Peshtigo Court, 90, 222-5385; r. 2728 Blackhawk, Wilmette, AL 1-1838.

KRAFT, James N.; L.A., '37; Phi Gamma Delta; Vice Pres., Thomas C. Thompson Co Mfr., Vitreous Enamels; 1539 Deerfield. Highland Park, ID 2-3231; r. 940 Cedar, Deerfield, WI 5-1455.

KRAFT, Ken E.; Education, '57, B.A., '59, M.A.; Chi Psi; Wrestling Coach Northwestern U., Dyche Stadium. Evanston, 492-5306; r. 2757 Meadowlark, Evanston, DA 8-9164.

KRAFT, Klaus H.; Business, '62, 30 Hr. C.; Purchasing Agent, Burrell-Belting Co.. Mechanical Belting Mfg., 7501 N. St. Louis, Skokie, AM 2-8110; r. 7719 N. Ashland Ave., 465-5538.

KRAFT, Raymond F.; Mu., '29, B.M.E., Grad. '38, M.S.; Lambda Chi Alpha; Kraft Music, 2010 McDaniel, Evanston, GR 5-4939; r. Same.

KRAFT, Robert D.; L.A., '62, B.A.; Theta Delta Chi; Student & Associate Pastor, St. Matthew Methodist Church, 403 W. Blackhawk, 337-0547; r. Same.

KRAFT. Virgil A.; Education, '39, Masters; Associate Pastor & Dir. of Counseling, Peoples Church of Chicago, 941 Lawrence Ave., 40, GR 5-2896; r. 1426 Hinman Ave., Evanston, LO 1-6878.

KRAGER, Peter; U. of C., '32, B.S., U. Ill., '39, M.S.; N.U., Grad., '55, M.A.; Phi Rho Sigma, Phi Beta Kappa; Teacher of Chem., Wright Junior College; 3400 N. Austin. 34, SP 7-7900; r. 5930 Indian Rd., 30, SP 4-4358.

KRAGON, Andrew E.; Commerce, '48, B.S.; President, Blackhawk Business Forms Co., 5483 N. Northwest Hyway, 60630, 775-7282; r. 5009 N. Moody Ave., RO 3-0302.

KRAHL, William F. III; L.A., '36, B.S.; Phi Kappa Sigma; Vice President, Krahl Construction Co., 350 N. Clark, 10, SU 7-3087; r. 316 Jeffrey Lane, Northfield, HI 6-3863.

KRAIN, Lawrence S.; A., '62, B.A.; r. 5801 N. Sheridan Rd., 60640, UP 8-4676.

KRAITSIK, Norman I.; E., '42, B.S., E.E.; Contract Administrator, Stewart Warner Electronics, 1300 N. Kostner, AL 2-1000; r. 8421 S. Kolmar Avenue, 60652, RE 5-8590.

KRAKO, Reuben H.; C.C., '36, Diploma; C.P.A., Ptnr., AIA.; Sayre, Karako & Co., Ewing, Skokie, OR 4-2886.

KRAKOWIAK, Edward T.; C. Commerce, '50, B.A.; Treas. & Secretary, Illinois Range Company, Food Service Equipment Ind., 708 W. Central Road, Mt. Prospect, SP 5-2500; r. 404 W. Dorset Lane, Prospect Hts.. CL 3-4670.

KRAL, Theodore, P.; Liberal Arts, '57, B.A.; Asst., Sales Mang., Boise Cascade Corp., Columbia Envelope Div., Allentown, Pa., r. 5908 N. Kenneth, 46. PA 5-0427.

KRALOVEC, George W., Jr.; E.C., L.A., '35, DePaul, LL.B., '38; Phi Kappa Alpha; Ptnr., J. M. Kralovec & Son Ins. Mgrs., 6010-6 W. Cermak, Cicero, BI 2-3295; r. 290 Northwood Rd., Riverside, HI 7-3754.

KRAMER, David E.; T.I., '56, I.I.T., '58; Product Designer, Daniel Woodhead Co., 15 N. Jefferson, ST 2-0995; r. 7101 Palma Lane, Morton Grove, YO 6-6067.

KRAMER. Elliot L.; C.C., '12; Acct. Exec., Raymond Wiggers Advertising Marketing, 221 N. LaSalle, 1, 263-1636; r. 8946 Cregier, 17, ES 5-9598.

KRAMER, Erman G.; Yale, B.M.E.; T.I., '47; Sigma Alpha Epsilon; Comptroller, 1st National Bank of Skokie, 8001 Lincoln, Skokie. OR 3-2500; r. 1116 Deerfield Road, Deerfield, WI 5-6528.

KRAMER, G. Lionel; Journ., '52, B.S.J., '53; M.S.J.; Sigma Delta Chi; Dir., Public Relations, Chicago Motor Club, 66 E. South Water St., 1, FR 2-1818; r. 9031 Bronx, Skokie, 679-1357.

KRAMER. Gerald L.; Law, '57, B.S.S., '59, LL.B.; Tau Epsilon Rho; Atty., Gerald L. Kramer, 6346 N. Talman, 274-6033; r. Same.

KRAMER, Howard F.; Commerce, '58, B.B.A., Secretary & Controller, J. H. Keeney & Co., Inc., 4307-39 W. Lake St., 24, 626-2612; r. 6152 S. Richmond St., 29.

KRAMER, Irving F.; C.C., '24, Diploma; Lambda Gamma Phi; Auditor. C.P.A., Joseph Alpert & Company, C.P.A.'s, 105 W. Adams, RA 6-4820; r. 2829 W. Lunt, 45, 274-1208.

KRAMER, J. Howard; C. Business, '26, M.B.A.; Delta Sigma Pi; Retired; r. 1648 W. 105th Pl., BE 8-0212.

KRAMER, Jay L.; E.D., '58, E.D., '63, M.ED.; Teacher & Coach, Hinsdale High School, 55th Grant, Hinsdale, FA 5-2950; r. 5506 S. Madison, Hinsdale. 323-4770.

KRAMER, Kermit R.; N.T.I., '44, B.S.E.E.; KA; Electrical Engineer, Campbell Soup, 2550 W. 35th Street. 32, FR 6-3700; r. 8042 Lake St., Niles, 48, 966-4191.

KRAMER, Mayer; Jour., '30, B.S.; Optometrist, 1106 Davis, Evanston, GR 5-0130; r. 1215 Ferndale, Highland Park, HI 2-1241.

KRAMER, Ralph; T.I.. '50; Senior Systems Engr., Honeywell Inc., 8330 N. Austin, Morton Grove, YO 6-5400; r. 912 E. Oakton St., Arlington Hgts, CL 3-3991.

KRAMER, Robert N.; C., '50. B.S., Sigma Alpha Epsilon; Fruehauf Trailer Co.. 5330 w. 47th St., LU 5-5600; r. 315 S. Washington, Hinsdale, FA 3-6379.

KRAMP, Arthur C.; C.C., '36, Accountant, Tax Dept., Swift & Co., 115 W. Jackson, 431-2486; r. 6152 S. Komensky, 29, PO 7-8067.

KRAMPITZ, Walter; A., '65; Men Off Campus; Elec. Tech., Sunbeam Corp., 1808 Laramie. Cicero; r. 2314 W. Winnemac Ave., 60625, 463-0968.

KRANE, Gerald E.; G.Mu., '52; Director of Owner, Krane School of Fine Arts; Music, 2740 W. Touhy Ave., 60645, RO 4-0990; r. 720 Dobson, Evanston, GR 5-1258.

KRANEMAN, Herbert H.; Graduate Education, '41, M.A.; Sigma NU; Purchasing Assistant II. University of Illinois, 663-3000, x. 2854; r. 1692 Whitcomb Ave., Des Plaines, 824-3995.

KRANTZ, Andrew S.; E.C., '37, B.S.; President, Mgmnt & Invst., 661 W. Sheridan, BU 1-0700; r. 7. Orchard Lane, Golf, 729-2266.

KRANTZ, David L., Dr.; Grad., '61, Ph.D.; Prof. of Psychology, Lake Forest College Lake Forest, CE 4-3100; r. 17 College Campus, 234-4689.

KRANTZ, Edward G.; Liberal Arts, '37, B.A., Law, '40, J.D.; Delta Theta Phi; Niles Bar Assn., Partner, Desort & Krantz, Lawyers & Magistrate Circuit Court Cook County, 1 N. LaSalle Street, ST 2-4177; r. 6615 Kolmar, Lincolnwood, OR 4-2222.

KRANTZ, LeRoy; E., '40, B.S., M.E.; Reg. Prof. Engr., Ill., Ohio, Ind. & Wisc.-ASHRE Mang. Chief Engr., Beling Engr. Consultants, 53 W. Jackson, 427-1134; r. 2101 Swainwood Dr., Glenview, PA 4-0650.

KRANSOW, Sheldon E., Dr.; A., '41, Ph.D., B.S., Univ. Ill., '44, M.D.; Doctor, 715 Lake, Oak Park, EV 6-0446; r. 1330 Monroe St., River Forest, 369-8215.

KRASNEW, Theodore J.; N.U., Commerce, '39, B.S., Com.; President, Marvel Metal Products Co., 3843 W. 43rd St., 32, LA 3-4804; r. 926 Forest Ave., Oak Park, EU 6-7856.

KRATKY, Frank; Music, '39. Grad., '41, B.M., M.M.; Phi Mu Alpha; Nat. Teachers Singing, Chairman of Music Dept., Oak Park, River Forest H.S., East & Ontario Aves., Oak Park, EV 3-0700; r. 703 Park Ave., River Forest, FO 9-8362.

KRATOCHVIL, Joseph A.; T.I., '47, B.S., E.E.; Development Engr., Western Electric Co., Inc., Hawthorne Station, Cicero, LA 1-5000; r. 212 S. Thurlow, Hinsdale, 323-6355.

KRAUS, Bert; Education, '53, M.A.; Delta Upsilon; Athletic Coach & Teacher, Lyons Twp High School, LaGrange, 354-4220; r. 425 S. Park, LaGrange, SL 4-2271.

KRAUS, David, Jr.; E.Bus., '59, B.S., B.A.; Data Processing Manager, I. S. Berlin Press; 3201 N. Kimball, CO 7-5000; r. 308 Peartree Lane, Prospect Hgts, 296-4313.

KRAUSE, Edwin C.; E.C., '50, B.B.A.; Plant Mang., (Aurora), Simpson Electric, 5201 W. Kenzie. ES 9-1121, 932 Benton St., Aurora, 898-4831; r. 1005 Stratford, Elgin, AT 9-3498.

KRAUSE, Joseph M.; E.C., '23, B.S.; r. 733 Waveland, BU 1-6748.

KRAUSE, William G.; T.I., '49, B.S., M.E.; Kappa Sigma, Pi Tau Sigma (Hon.); Dist. Sales Mang., Worthington Corporation, 4020 W. Glenlake, 583-3700; r. 1559 Elm St., Northbrook, 272-5449.

KRAUSMAN, Arthur Henry; Commerce, '36, B.S., B.A.; Vice President & General Manager, Ace Hardware Corporation, 6501 W. 65th Street, 38, LU 1-1600; r. 836 N. Greenwood Avenue, Park Ridge, 825-6363.

KRAUSS, Walter G.; Evanston Commerc, '45, B.S.; Pi Kappa Alpha; General Credit Manager, Chicago Office Mgr., "Wholesale", Fullerton Metals Company, 6605 W. Fullerton Ave., ME 7-2700; r. 743 Meadow Lane, Barrington, DU 1-5549.

KRAVITT, Jerome J.; C.C., '39, Diploma; Owner, Cal-Madison Currency Exchange, 2746 W. Madison, SA 2-2211; r. 1314 Forest, Highland Park, ID 2-4555.

KRAWETZ, Arthur A., Dr.; Liberal Arts, '52, B.S.. Univ. Chi., '53, S.M., '55, Ph.D.; Praetorians; Vice President, Director of Research, Phoenix Chemical Laboratory, Inc., 3953 W. Shakespeare Ave., SP 2-3577; r. 1010 Isabella St., Evanston, 475-7785.

KRAWETZ, John G.; L.A., '23, Grad., '24; President, Phoenix Chemical Laboratory, Inc., 3953 W. Shakespeare, 60647, SP 2-3577; r. 1010 Isabella, Evanston, UN 4-3769.

KRAWIEC, Walter F., Jr.; N.U., Law, '48, J.D.; Lawyer, States Attorney Office, 507 County Bldg, 321-5446; r. 5534 Windsor, 30, MU 5-5296.

KRAWITZ, Arnold S.; School of Business, '60, B.S.; Director of Research, MacLean-Hunter Publishing Corporation, 79 W. Monroe, RA 6-2802; r. 3450 Summit, Highland Pk., 433-3050.

KRAWITZ, E. Harris; Education, '59, M.A.; Phi Delta Kappa; Assistant Principal, Waters Elementary School, 4525 N. Campbell, JU 8-7474; r. 431 W. Oakdale, 14, EA. 7-2907.

KRAWITZ Robert J.; E. Business, '64, B.S.; Pi Kappa Alpha; Jr. Accountant, A.I. Grade & Co., 77 W. Washington, FR 2-3454; r. 4636 Washington, Skokie, 679-4635.

KREBAUM, James L.; E.B., '57, B.S.; Phi Kappa Psi; Ass't To Treasurer, Velsicol Chemical Corp., 341 E. Ohio St., 467-5700; r. 1736 Good Ave., Park Ridge, 60068, 825-7519.

KREER, G. Bowman; Journalism. '35, B.S.J.; Phi Kappa Psi; Senior Vice President & Gen. Manager, Young & Rubicam Inc., 1 E. Wacker Dr., 329-0750; r. 638 Glenayre Drive, Glenview, PA 4-1623.

KREGER, Alan Wayne; Business, '61, B.B.A.; Will County Mfg. Assn., Industrial Club of Chicago, Personnel Club Will County; Personnel Mgr., Lemont Mfg. Corp. Subsidary of Ceco Steel Products Corp., P. O. Box 268, Lemont, CL 7-7701; r. 4220 Main, Downers Grove, WO 4-2620.

KREGER, Donald F.; Jour., '51, B.S.; Chi Psi, A. G. Becker & Co., Brokers, 120 S. La Salle, FR 2-6100; r. 815 Travers Ln., Flossmoor, SY 8-9146.

KREGER, Elwood; E.C., '54, B.S., B.A.; Praetorians; Partner, Morton F. Swift & Co., C.P.A.'s, 1 N. LaSalle, 2, RA 6-7069; r. 6160 N. Damen, 45, RO 1-5285.

KREGER, Sam; C. Commerce, '49, B.S.; Internal Revenue Agent, Internal Revenue Service-Treasury Department 17 N. Dearborn St., 222-7074; r. 2940 N. Kolmar Avenue, AV 3-5803.

KREIDLER, Robert D.; Education, '56, M.A.; Associate Professor (Phy. Ed.), University of Chicago; 5640 S. Univ. Ave., 37, FA 4-7711; r. 200 Hickory, Park Forest, PI 8-7351.

KREINBERG, Nathan H.; E.C., '37, B.S.; Phi Epsilon Pi, Owner, All Star Music Co., Juke Boxes, 211 Elder Lane, Highland Park, ID 2-5766; r. Same.

YES, We Manufacture Fasteners, BUT...

- **Also Automotive Tappets & Valve Gear**
- **Also Precision Components & Special Parts**

These are highly engineered products and we are constantly on the lookout for mechanical engineers who enjoy challenging opportunities. Why not call our Mr. Given at LI 4-3500 today?

Standard Screw Company - Chicago Division

2701 Washington Boulevard • Bellwood, Illinois

KREINER, Bernard N.; C.C., '56, Diploma; Co-ordinator, Western Electric Co., 2200 Cicero, Cicero, 494-4817; r. 8060 S. Kenton, 52, PO 7-1672.

KREITMAN, Seymour K.; L.A., '49, B.S.; Interior Decorator, John M. Smyth Co., Retail Furniture Sales, 55 Old Orchard, Skokie, OR 4-1400; r. 7833 N. Tripp, Skokie, OR 3-5688.

KREJSA, Stanley M.; Chicago Teachers, '49, B.Ed; GEd., '54, M.Ed; Teacher-Fifth Grade, Blaine Elementary Schl., 1420 W. Grace. 13, LA 5-5403; r. 8631 Merrill, Niles, YO 5-4282.

KRELBERG, Lloyd J.; C.C., '39, Cornell, '42, President. Ill. Parcoa System, Mfg. Rep. 9265 S. Bell, 20, BE 8-2335; r. Same.

KRELLE, Randall. Jr.; S.peech, '50, B.S., '51, M.A.; Salesman, Accurate Pen & Office Supply Co., 541 W. Washington 6,, RA 6-0711; r. 3853 N. Kedvale, 41, PA 5-8894.

KREML, Franklin M.; Northwestern University, '29; Theta Delta Phi, Delta Upsilon; University (Evanston), Tavern Club (Chicago); Vice President-Planning and Development, Northwestern University, 619 Clark Street, Evanston, 492-7308; r. 2651 Sheridan Road, Evanston, UN 4-6358.

KREMSREITER, George O.; C.C., '55, Dipl., Office Mgr., Automatic Appliance Serv. Inc., 2730 N. Central, 39, BE 7-9740; r. 4930 N. Hamilton, 25, UP 8-6734.

KRENZKE, Martin W.; J., '49, B.S.; Sales Mang., Private Label, Waters Conley, 645-N. Michigan, WH 4-5125; r. 2434 Cowper St., Evanston, UN 4-1233.

KRESNICKA, Edward J.; C.C.. '51, B.S.; Staff Asst., Commonwealth Edison Co., 72 W. Adams St., 90, RAN 6-1200, x. 303D, r. 1947 Bristol, Westchester, FI 4-4416.

KRETSCHMAR, John E.; E.C., '51, B.S.; Lambda Chi Alpha, Fraternity, Partner, Kelso Contruction Co. Inc., Gen'l Construction, 5130 N. Cicero, 282-6444; r. Tricialane, Barrington Hills, 428-3255.

KRETZ, Albert P., Jr.; Graduate, '51, M.S.; Loyola, '50, B.S., Univ. of Chicago, '57, M.B.A.; Alpha Chi Sigma, Tech. Sales, Wilmot Castle Co., Sterilizer Mfgs., Hinsdale, 654-3265; r. 1226 S. Cumberland, Park Ridge, TA 5-6218.

KREUTZER, Edward F., Jr.; C.C., '45, Diploma; Delta Sigma Pi; Traffic Mgr., Illinois Tool Works, 2501 N. Keeler, 39, CA 7-2200; r. 846 Marshall, Bellwood, LI 4-4209.

KREUTZER, George T.; E.C., '47, B.S.; Acct., Auditor, Bowman Dairy Co., Dairy Industry, 201 N. Wells, 6, 645-6222; r. 217 N. Western, Park Ridge, 698-2512.

KREUTZER, Raymond H.; E.C., '32; Sigma Chi; Investments, 628 Abbotsford, Kenilworth, AL 1-3626; r. Same.

KRIEGEL, Frank T.; Ed., GMu., 53, Mu., '52; Phi Delta Kappa; Asst. Controller, Post-Keys Gardner Inc., Advertising, 919 N. Michigan, WH 3-2880; r. 2012 Woodland, Park Ridge, 60068, 698-3590.

KRIEGER. Keith H.; Tech., '58, B.S.; Eta Kappa Nu; Research Engineer, Televiso Corp., Wheeling & Exchange Rds., Wheeling, NE 1-1400; r. 643 S. 21st Ave., Maywood, FI 3-4297.

KRIEGER, Leonard P.; E.B., '58; B.S.; Acct., Murphy, Lanier. Quinn; C.P.A.'s, 231 S. LaSalle, 4, DE 2-3551; r. 3025 N. Natoma, 34, TU 9-3276.

KRIMMEL, Peter; A., '41, Grad., '41, M.S.; Sigma Xi Alpha Chi Sigma; Rsrch, Chem., G. D. Searle & Co., P. O. Box 5110, 80, OR 3-3200; r. Box 289, Route 1, Wauconda, JA 6-8916.

KRINSKY, Warren; Law, '44, B.L., Tau Epsilon Rho; Lawyer, 33 N. La Salle St., ST 2-2201; r. 8724 Karlov, Skokie, OR 4-4896.

KRIPPES, Donald E.; T.I., '59; In Service, r. 400 Laurel, Wilmette, AL 1-2651.

KRITCHEVER, Mathew F.; E., '40; Triangl Retired; r. 64, Woodley Road, Winnetka, 446-0540.

KRITSER, M. Roy; C.C., '37, Diploma; Secy. & Treas., Caspers Tin Plate Co., Metal Lithographers & Decorators, 4100 W. 42nd, 32, LA 3-0163; r. 8322 Knolwood Dr., Palos Pk., GI 8-2135.

KRIZ, James V.; Bus., C.B., '59, B.S., B.A.; Credit Mgr., Bailey Beautician Supply Co., 2243 Harrison, 13, CH 3-1600; r. 3826 S. S. 59th Ct., Cicero, OL 2-0676.

KROB, Eugene J.; Evening Division. '59, Ph.B.; Technician, Northwetern University Dental School, 311 E. Chicago Ave., 11, 649-8319; r. 2823 S. Sawyer Ave., 23.

KROB, Joseph; N.U., (Educ.), '42, M.A., (Educ.); Ass't Principal, Chicago Bd. of Educ., Farragut High School, Academic School, 2345 S. Christiana, 23, 762-2421; r. 2123 Scoville Ave. Berwyn, ST 8-7064.

KROEGER, Bernard F.; Grad. Hist., '50, M.A.; Adv. Sales Promotion, American Med. Assn., 535 N. Dearborn, 10, 527-1500; r. 2003 Kenilworth. Wilmette, AL 1-7913.

KROGH, Kent C.; Tech Institute, '60 Grad. Bus., '61, B.S.I.E., M.B.A.; Triangle, Inventory Control Planning Analyst, Chicago Rawhide Mfg. Co., 900 N. State St., Elgin, ES 9-2500; r. 830 Mulford St., Evanston, DA 8-3184.

KROHNE, Frederick, H.; Arts, '26, M.A.; Retired; r. 1853 Fargo Ave., Des Plaines, VA 7-5344.

KROHNE, Theodore F.; G., '37; Argonne Nat'l Laboratories, 9700 S. Cass, Lemont, 739-7711, x. 731; r. 180 Columbia Ave., Elmhurst, TE 2-8741.

KROICHICK, Michael A.; Business, '64, B.S.; Delta Sigma Pi; Beta Alpha Psi (Honorary); Accountant, Peat, Marwick, Mitchell & Co., 111 W. Monroe Street, 3, FI 6-7200; r. 6200 N. Hoyne Avenue, 45, 338-1166.

KROKER, Rayond G.; Tech., '48, B.S.E.E.; Chief Engineer Rotary Products, Eureka Williams Co.. Vacuum Cleaners, Oil Burners, 1201 E. Bell St., Bloomington; r. 1303 Stephens Dr., Normal, 823-7055.

KROLICK, Marshall D.; Law, '62, J.D.; Tau Epsilon Rho; Private Practice, 10 S. La-Salle, DE 2-5060; r. 5643 N. Kimball, 463-0189.

KROLL, Robert A.; Bus., Law, '59, '62, B.S., J.D.; Tau Delta Phi; Attorney Clauson, Hirsch, Miller & Gorman, Firm of Attorneys, 135 S. La Salle, FI 6-6200; r. 232 Sunset, Willmette, AL 1-7639.

KRONE, Joseph P.; E. C.. '30, B.S.; Pres., Paul Krone Die Casting Co., 1811 N. Kostner, 60639, CA 7-7800; r. 477 Berkeley, Winnetka, HI 6-3782.

KRONENBERG, Frank P.; N.U., Law, '29 LL.B.; Trial Lawyer Ass'n., Atty., 11 S. La Salle, FR 2-8345, 400 E. Randolph, 527-2694; r. 7317 S. Luella, 49 .

KRONENBERG, Harry I.; N.U., Law, '29 De Paul U., '31. LL.B.; Lawyer, 77 W. Washington, ST 2-9370; r. 6329 N. Central Park, IR 8-4841, MO 6-6825.

KRONENBERG, Jerry; University of Chicago College, '56, B.A., Law, '59, J.D.; Phi Alpha Delta; Attorney, Labor Relations Board, U.S. Gov't, 219 S. Dearborn, 3, 828-4400; r. 6312 N. Avers Street, 45, IN 3-4388.

KRONENBERGER, Bruce E.; E.C., '37, B.S.; Gen'l. Mgr., American Needle & Novelty Co., 345 Cedar, Highland Park, HU 9-3500; r. 2846 W. North, ID 2-2928.

KROON, Arnold E.; Calvin Coll.. '56, A.B., Grad., '59, M.A., Ed.; Teacher (Chemistry) Chgo. Christian High, 12001 Oak Park, Palos Heights; r. 8800 Merrimac, Oak Lawn, 425-6265.

KROPIK, Charles T.; N.U., L.A.. '33, B.S., N.U., Law, '37, J.D.; Theta Xi; Atty., 120 S. LaSalle, 3. CE 6-6405; r. 750 Arlington Rd., Riverside HI 7-5202.

KRUCKEBERG, Robert D.; E.B., '61; Texaco Inc., Equipment Clerk Petroleum Products, 332 S. Michigan, HA 7-1920; r. 1124 Sherwood Ave., Elgin, SH 1-7561.

KRUCKS, William; Evanston Com., '40; B.S.C.; Direction of Taxation & Asst. Treas., Chicago & North Western Ry. Co., 400 W. Madison, DE 2-2121, x. 6215; r. 430 Brierhill, Deerfield, WI 5-1232.

KRUEGER, Carl C.; Journ., '58, B.S.J.; Publisher. Independent Newspaper, 771 Dundee Rd., Wheeling, LE 7-2424; r. 1770 Elliott Ct., Park Ridge, 823-5528.

KRUEGER, Donald A.; Com., '57, M.B.A.; Phi Kappa Psi (Michigan Alpha); Administrative Services-Mgr. Arthur Anderson & Co., C.P.A. Firm, 69 W. Washington, 60603. FI 6-6262; r. 2006 Fir, Glenview, PA 9-6338.

KRUEGER, Fred A.; Journ., '56, B.S.J.; Lambda Chi Alpha, Pi Mu Alpha, Vice Pres. Jr. C.C.; Dir. Community Relations, Encyclopaedia Britannica, Inc., 425 N. Michigan, 527-2350; r. 426 Ridge Rd., Wilmette, AL 1-6252.

KRUEGER, George W.; E.C., '48, B.S.; Delta Sigma Pi; Special Agt. Intelligence Div. Internal Revenue Bur., U.S. Treasury Dept., 17 N. Dearborn, 222-6700; r. 4517 N. Artesian, 25, RA 8-0495.

KRUEGER, Harold K.; E.B., '59; Delta Sigma Pi; Acct., Maremont Products, Automotive Supplies, 168 Michigna, 1, AN 3-7676; r. 2829 N. Pine Grove, 14, DI 8-7098.

KRUEGER, Harold W.; Ed., G.Ed., '49, B.S., '50, M.A.; Personnel Director; r. 6647 Higgins, 31, RO 3-2160.

KRUEGER, Harry J. Jr.; Com., '46, B.S.; Dist. Sales Mgr., Kentile, Inc., Mfr. Resilient Floor Covering, 4532 S. Kolin, LA 3-6814; r. 332 N. Ashland, LaGrange Pk., FL 4-1572.

KRUEGER, John R.; Com., '50, B.S.; Beta Theta Pi; Sales Rep., IBM Corp., 1717 Central, Evanston, DA 8-8600; r. 3460 Sjmmit, Highland Park, ID 3-0276.

KRUEGER, Karl K.; Grad. Journ., '33, M.S.; Sigma Delta Chi; Editor, Rotarian Mag., 1600 Ridge Ave., Evanston, DA 8-0100, Cgo., Br 3-2800; r. 1563 Mt. Pleasant Rd., Northfield, HI 6-4528.

KRUEGER, Kurt F.; Bus., '56, B.S.; Phi Kappa Psi; Merchandising Mgr., Conex Div., of Ill. Tool Work Inc., Plastic Containers & Packaging. 1901 S. Mount Prospect Rd., Des Plaines, 296-2266; r. 1117 Howard, Wheaton, MO 8-5478.

KRUEGER, Louis C.; L.A., A. '44; Union League, Exec. Pres., Advertising Metal Display Co., Mfg. Merchandising & Adv., Point of Purchase, 4620 W. 19th St., 50, BI 2-1242; r. 511 S. Oak, Hinsdale, 60521, 325-1943.

KRUEGER, Ralph R.; Bus., '64, B.S.; Sales Promotion Mgr., Bear Brand Hosiery Co., 131 S. Wabash, 3, FI 6-0125; r. 4508 W. George, 41, 777-0264.

KRUEGER, Robert A., Sr.; Bus., '37; Masonic, Accountant, Illinois Broaching Co., Tool & Die, 4200 Grace, Schiller Park, 678-3080; r. 306 School Lane, Prospect Hts., CL 3-8429.

KRUEGER, Robert A., Jr.; Bus., E.B., '59, G.B., '60, B.S., M.S.; Acacia, Bell & Howell, Lincolnwood, OR 3-3300; r. 746 S. Grove Ave., Barrington, 60010, DU 1-2889.

KRUEGER, Robert H.; Grad. Chem., '55, M.S.; Research Chemist, Borg-Warner Corp., Wolf & Algonquin, Des Plaines, VA 7-3131; r. 1439 Norman Dr., Palatine, FL 9-1787.

KRUEGER, Walter H.; E.C., '22, B.S.; Pres., Flexa Steel Prod., Inc., Fabricators of Material Handling Eqpmt., 5228 N. Elston, 30, SP 7-2212; r. 3850 Lake, Wilmette, AL 1-2645.

KRUFT, John B.; Eng., E., '32. Scribbler, "N"; Mgr., Battai Galleries, 1919 Central, Evanston, 869-1656; r. 9425 Drake, Skokie, OR 3-6731.

KRUGEL, Jordan H.; E.C., '52, B.S., B.A.; Certified Public Accountant, Stanley Kaylin & Co., C.P.A. Firm, 5 N. Wabash, 60602, FI 6-2391; r. 245 Vista, Wilmette, AL 6-1496.

KRUGER, James H.; L.A., '56, B.A.; Ptnr., Schwartz-Kruger & Co., Gen'l. Ins. Agents, 209 W. Jackson, 6, WA 2-5213; r. 3009 Greenleaf, Wilmette. AL 1-1751.

KRUGER, Richard J.; E.C., '42, B.S.; Nu Alpha Iota; Sec'y.-Treas., Kadet-Kruger & Co., Mfg. Whlsl. Women's Blouses, 216 W. Adams, 6, FR 2-4054; r. 421 Melrose, LI 9-0346.

KRUGHOFF. Orville L.; Bradley, '29, B.S., G.E.D., '46, MED.; Pres., O. L. Krughoff Co., Gen'l. Contr. & Land Development, Sec'y Oak View Improvement Co. Land Dev., Pres. Oak View Homes, Bldrs., Treas., Engineered Wood Products Co., Homes, Sec'y. Lisle Excavating Co., Excavating Contr., Sec'y. Lisle Concrete Co. Concrete Contr., Maple Ave., Lisle, EL 5-7000, WO 9-6800; r. 927 Lincoln, Downers Grove, WO 8-7899.

KRUMBEIN, Eliezer; Grad., ED., M.A., '56, '60, PhD.; Phi Delta Kappa; Asst. Prof. School of Education & Director of Education in N.U., Old College, Evanston, 492-7534; r. 1107 Golf Ave., Highland Park, ID 2-6994.

KRUMHAAR, George W.; C.C., '50, B.S.; C.P.A. '51; Controller, The National Provisioner, Inc.. Publishers in Meat Industry, 15 W. Huron, 10, WH 4-3380; r. 1301 Brummel, Evanston, DA 8-1524.

KRUMM, Franklin O., Jr.; C.C., '41, B.S.; Comptroller, & Ass't. Secy.. Whiting Corp., Mfg. Ind. Machy., 157 & Lathrop, Harvey, IN 8-9400; r. 1260 Oakmont, Flossmoor, SY 8-7581.

KRUMM, Theodore H.; L.A., '55, B.S.; Fidelity and Surety Dept., The Ohio Casualty Ins. Co.. 223 W. Jackson, 6, HA 7-6744; r. 22 W. 430 Teakwood Dr., Glen Ellyn, HO 9-7506.

KRUMWIEDE, Robert E.; Com., '50, B.A.; Phi Kappa Alpha, Park Ridge Country Club; Vic Pres., Chicago Desk Pad Co., Mfg. Office Supply Sec., 4640 N. Oketo, UN 7-7440; r. 213 N. Aldine, Park Ridge, 823-6973.

KRUPP, Fred; C.C., '36, B.S.; Gen'l. Mgr., Alloy Mfg. Co., Auto Parts, 3207 S. Shields. 16, CA 5-2212; r. 2649 W. Jarlath, 45, AM 2-9826.

KRUPP, Leo J.; C.C., '49, B.S.; Delta Mu Delta; Partner, David Himmelblau & Co., C.P.A.'s, 30 W. Monroe, 3, CE 6-7825; r. 282 Great Western, Glen Ellyn, HO 9-4052.

KRUPPENBACHER, William L., Jr.; L.A., '46; Interior Decorator, Res., 1138 Westgate, Oak Park, EU 6-7897; r. 1360 N. Sandberg Terr., 944-6586.

KRUSE, Marvin Alfred; Engr., '42, B.S.; Development Group Mgr., Harper-Wyman Co., Mfg., 930 York Rd., Hinsdale, VI 6-5700; r. 2233 N. Laporte, BE 7-4512.

KRUTEK, Jack; Com., '59, B.S.,B.A.; Vice Pres. Sales, Drak Mfg. Co., Miniature Lighting Indicator Lights & Lamp Holders, 4626 N. Olcott, UN 7-7227; r. 1351 Buttonwood Ln., Glenview, PA 4-2565.

KRUTY, Samuel; Ti, '47, B.S.Ch.E.; Prod. Mgr., Dearborn Chemical Co., 320 Genesse, Lake Zurich, 775-7636; r. 7051 N. Oleander, SP 4-0241.

KRUTY, Stephen; C.C., '50, B.S.B.A.; S. D. Leidesdorf & Co., C.P.A.'s, First Nat. Bank Bldg. Dearborn & Monroe, ST 2-0282; r. 5434 N. Luna, 30, RO 3-6175.

KRUZEL, Alexander S.; Ed., '53, M.A.; Dir. of Adult Education & Teacher of Math., Maine Township H. S. (East), Pot-

DRAKE
Jack Krutek, '59
VP-Sales
Indicator—Pilot—Readout Lights, Lampholders
DRAKE MANUFACTURING CO.
4626 N. Olcott Ave. ★ Chicago 31, Illinois
MINIATURE LIGHTING SPECIALISTS

ter Rd. & Dempster St., Park Ridge. TA 5-4484; r. 502 Huber Lane, Glenview, PA 4-4015.

KRYNICKI, Victor F.; L.A., '51, B.S., Kersville, Mo., Coll. of Osteopathy, '55, D.O.; Phi Sigma Gamma; Osteopathic Physician, 6316 Kennedy, Hammond, TI 4-6346; r. 2113 S. Austin, Cicero, OL 2-5776.

KRYSL, Raymond; E.B., '49, B.S., B.A.; Chgo Kent, '56, LL.B.; C.P.A., George Bagley & Co., C.P.A.'s; 10 S LaSalle, CE 6-1808; r. 5028 Dobson, Skokie, OR 3-3472.

KSANDER, Louis R.; C.C., '48. B.S.B.A.; Acct., Sr. Internal Auditor, Illinois Bell Telephone Co., 309 W. Washington, 727-1786; r. 1000 Newberry, LaGrange Park, FL 2-1716.

KUBALA, Daniel J.; L.A., '56. Ph.B.; Designer, Optical. Bell & Howell Co., 7100 McCormick Blvd., AM 2-1600; r. 1213 Lill Ave., 14, LA 8-0669.

KUBES, Kenneth E.; C.C., '50. B.S.; Phi Sigma Phi; Acct., Self Employed; 3252 Warner, IN 3-6924; r. Same.

KUBIAK, Edward J.; Tech., '60, B.S.E.E.; Phi Eta Sigma; Research Engr., Continental Can Co., 1200 W. 76th, 20, VI 6-7000, x. 208; r. 289 Quincy, Riverside, HI 7-2395.

KUBIATOWSKI, Stephen A.; Com., '57, B.S.; Zeta Psi; Atty., Wachowski & Wachowski, 111 W. Washington, FR 2-5107; r. 3225 N. Narragansett. 60634, MU 5-1827.

KUBIK, Edmund J.; E.D., '37, Phi Delta Kappa; Principal, Tilden High School, 4747 S. Union, r. 9741 S. Leavitt, 43, HI 5-9570.

KUBIK, Jack R., Jr.; .L.A., '51, B.S.: Lambda Chi Alpha; V.P., Life Printing & Publishing Co., 2601-15 Harlem, Berwyn, GU 4-1234; r. 319 Riverdale, Riverside, HI 7-7219.

KUCHAN. William T.; Bus., '52, B.S.; Acct., Alexander Grant & Co., 1 N. LaSalle, FI 6-6300; r. 7605 S. Hoyne, 20, HU 8-3971.

KUCHENBECKER, Wrenn; U. College, '49, Ph.B.; Auditor, Illinois Bell Telephone Co., 309 W. Washington, 6, 727-1773, x. 3830; r. 31 E. Maple St., Lombard, MA 9-0075.

KUCKUK, H. Miles; A., '57; Partner, Robert H. Hayes & Assoc., Mgmt. Consultants, 520 N. Michigan, 321-1714; r. 2748 Bennett, Evanston, GR 5-6012.

KUCQORA, Raymosd F.; C.C., '39, Diploma; Tau Delta Kappa; Tax Acct., Armour & Co., 401 N. Wabash, WH 3-3100, x. 491; r. 3535 W. 163rd Rd., Markham, ED 1-4714, ED 1-3535.

KUEBLER, Walter P.; Mus., '50, M.M.E., Roos., '54, M.A., Vandercook, '57, M.M.E., DePaul, '61, Ph.E.; Kiwanis Club; Supt. of School, Hoover-Schrum, Dist. 157, 166 and Gordon, Calumet, TO 2-4236; r. 557 Makinaw, Calumet City, TO 2-4705.

KUECKER, Edwin A.; Com., '53, B.S.; Delta Phi Epsilon; Pres., Kuecker Steamship Services, Inc., Shipping Agt. & Broker, 6 N. Michigan, 2, RA 6-0168; r. 3116 Central, Evanston, UN 9-0878.

KUECKER, Theodore E.; E.B. '59; Lambda Chi Alpha; Office Mgr., Kuecker Steamship Co., Shipping Agt. & Broker, 6 N. Michigan, RA 6-0168; r. 665 Rice, Highland Park, ID 3-0346.

KUEHL, William B.; Speech, '53, B.S.; Sigma Nu; Welders Supply Co., Rockford, WO 5-9483; r. Rd. 1, Kirkland.

KUEHM, Lewis J.; Concordia Teachers Grad '49, '54, B.S., M.A.; Principal & Teacher, Essih Luthern Schl., 6200 W. Patterson, TE 6-6600; r. 5017 W. Warwick, KI 5-9062.

KUEHN, Milton C., Jr.; Tech. C.C., '45, '48, B.S., B.S.; Phi Kappa Sigma; Owner, Mac-Q Contract Co., Hotel Contr. Supply. 910 W. Lake, 7, MO 6-1247; r. 1235 Central, Glenview, PA 4-1270.

KUEHNERT, Theodore J. C.; G.Ed., '35, M.S.Ed.; Prof. Emeritus Employed on Modified Service, Concordia Teachers College, River Forest, 7400 Augusta, River Forest, PR 1-8300; r. 600 Lathrop, Forest Park, FO 6-2811.

KUEHNLE, Herbert W.; E.B., '57, G.B. '63; Sigma Nu; Comm. Div., First National Bank of Chicago, 38 S. Dearborn, FR 2-6800; r. 11138 S. Longwood Dr., 60643, 779-4135.

KUENKELE, William F.; L.A., '31, B.S.; Sigma Delta; Insurance Broker, 39 S. LaSalle. FR 2-2084; r. 6620 Waukesha, 775-3865.

KUERTEN, Robert J.; Com., '49, B.S.; Office Mgr., Garvey Grain, Inc., 141 W. Jackson, HA 7-5285; r. 1251 Kenton Rd., Deerfield, 945-2449.

KUFLEWSKI, Thaddeus F.; Law. '17 LL.B.; r. 3051 W. Cermak Rd., 60623, 521-2360.

KUHARICH, Richard M.; Tech., '59, B.S.; Lambda Chi; Engr., Ill. Bell Telephone, 311 W. Washington, 727-1232; r. 4333 N. Damen. 528-4777.

KUHLEN, Earl G.; Lib., '24, B.S.; Sigma Alpha Epsilon; Buyer, General Motors Electromotive Div., LaGrange, HU 5-7000; r. 4401 Gage Ave., Lyons, HI 7-1946.

KUHLMEY, Herbert O.; E.B., '41, B.Sc.; Amer. Inst. Cert. Pub. Acc'ts; Controller, Robert R. Anderson Co., Construction, 4550 W. Patterson, SP 7-9800; r. 225 Circle Dr., Tower Lakes Barrington, 526-6563.

KUHN, Edward A.; C.C., '61; Stock Broker, Smith-Barney & Co. Inc., 39 S. LaSalle, RA 6-6400; r. 1445 N. State Pkwy., 10, WH 3-3244.

KUHN, Eugene; Chgo. Com., '28, Diploma; Partner, Schwartz Kuhn & Sonderling, C.P.A.'s, 205 W. Wacker Dr., 60606, FR 2-5093; r. 3750 Lake Shore Dr., 60613, LA 5-0729.

KUHN, John P.; C.C., '57, B.S.; Controller, Fidelity Electronics, Ltd., Electronics Importers, 4342 W. Lawrence, 237-8090; r. 2845 Vogay Lane, Northbrook, CR 2-5282.

KUHN. Paul A.; T.I. U. Ill., Wisc., '53, '54, '56, B.S., S.E., M.S.C.E.; Lambda Chi Alpha; Project Mgr., Greely and Hansen Engineers, Consulting Eng., 14 E. Jackson, 4, WE 9-5850; r. 1919 Redwood Ln., Northbrook, CR 2-7671.

KUHN. Robert H.; Evan. Com., '46, B.S.B.A.; Partner, Ernst & Ernst, 231 S. LaSalle, 60604, AN 3-5300; r. 1130 Judson, Evanston, DA 8-4893.

KUHN, Walter C.; L.A., '53; Psychologist, Chicago State Hospital, 6500 W. Irving Pk.. 794-4000; r. 530 S. Clifton, Park Ridge, 823-7819.

KUHNEN, John A.; Tech., '50, B.S.M.E.; Delta Tau Delta; Mgr., Chgo. Office, Sprinkmann Sons Const. Co., Insulation, 810 Greenleaf, Glencoe; r. Same

KUICKS, Leo F.; Pharmacist. '01, Ph.G.Ph.C.: Retired; r. 310 Woodworth, Joliet, 60435, 722-3706.

KUIPER, Arthur; E.C., '27, Lambda Chi Alpha; Vice Pres., Mercantile National Bank, 5243 Hohman Ave., Hammond, Ind.. RE 1-8440; r. 8840 Idleweild, Highland, TE 8-8492.

KUIPER, John; A., '31, E.B., '31, B.S., B.A.; r. 822 S. Chestnut, Arlington Hts., CL 5-9735.

KUJANPAA, Robert W.; G. '64, M.A.; Teacher, Niles Township North, Lawler & Old Orchard, Skokie, YO 6-3800; r. 5391 N. Northwest Hwy., 60630, 631-9785.

KUKLA, Robert J.; L.A.,L., '54, '57, B.S., J.D.; Exec., Sears. 925 S. Homan, 265-2500; r. 2507 N. Bernard, 47, BE 5-5712.

KULAT, Harold R.; Ill., Grad. N.U., '55, '57, B.A., M.A.; Teacher, Jones Commercial High School. 607 S. Plymouth Ct., WE 9-5627; r. 1457 Walnut, Western Springs, 246-2954.

KULESZA, Jr., Anthony H.; A., '33; r. 3014 N. Haussen Ct., 60618, SP 7-7802.

KULESZA, Ralph M.; Bus., '63, B.B.A.; Asst. Controller. Chas. Lavy Circulating Co., 1200 N. North Branch, MI 2-4000; r. 6028 W. Lawrence, 656-8699.

KULIEKE, Alvin L.; Ed., '50, M.A.; Principal, Prospect High School, 801 W. Kensington Rd., Mt. Prospect, CL 5-9700; r. 409 N. Elmhurst Rd., Prospect Heights, CL 3-7784.

KULLMAN, David E.; L.A., '62, B.A.; Acacia; Math. & Physics Teacher, Evergreen Park Community High School, 99th & Kedzie, Evergreen Park, 42, GA 4-7400; r. 10200 S. Crawford, Oak Lawn 636-2509.

KULLMAN, Thomas Barton; Commerce, '50, B.S., Bus. Adm.; Theta Xi; President, Cremix Co., Dairy Products, 251 W. Western Ave., 60612, 412-7377; r. 2719 Princeton Avenue, Evanston, UN 4-3407.

KULO, Thomas S.; TI, '55; In Service; r. 801 Glenwood Lane, Glenview, PA 4-3379.

KULOVITZ, Rudolph J.; Grad. Schl. Bus., '55, M.B.A.; Sales Repr., Honeywell, Inc., 1. N. Wacker, RA 6-9206; r. 7636 S. Saginaw, 374-2466.

KULWIN, Irwin; C.C., '32 B.A., Com., Lambda Phi Beta; C.P.A.; 72 W. Washington, 2 AN 3-1130; r. 4800 Chicago Beach Dr., 548-0616.

KULYAN, Marcus W.; Grad., '50, M.A.; Sr. Staff Officr., Social Security Adm. U.S. Govt., 433 W. Van Buren, 7, 828-5202; r. 5326 N. Kimball, IN 3-0849, 3509 Carmen Ave., 463-0849.

KUMMER, George L.; C.C., '23; Traffic & Sales, Attwell Coke & Coal Co., Wholesale Coke, 332 S. Michigan, HA 7-1911; r. 2747 Broadway, Evanston, UN 4-1387.

KUMMER, Jr., George L.; T.I., '56, B.S.; Design Eng., Luminator Inc., 120 N. Peoria; r. Mount Prospect, CL 9-1532.

KUMMERON, Glenn C.; Speech, '60, B.S.; Acct. Exec., The Katz Agency, Inc., Prudential Plaza, 60601, MO 4-7150; r. 2219 N. Kennicott Dr., Arlington Hts.

KUNBERGER, Harry A.; Bus., '57, M.B.A.; Sr. Cost Analyst, Refining Division, The Pure Oil Co., 200 E. Golf Road, Palatine, LA 9-7700; r. 926 N. Kennicott Ave., Arlington Hts.. CL 3-5708.

KUNCE, Dominick R.; E.C., '54, B.S.; Tax Auditor, Board of Equalization For The State of Calif., 330 N. Michigan, 782-7253; r. 4301 W. Kamerling, 51, BE 5-9583.

KUNTZ, John M.; T.I., '50. B.S.; Economic Analyst, Standard Oil, 910 S. Michigan, 431-6111; r. 915 Hastings, Park Ridge, TA 5-1372.

KUNTZE, Erich C.; Bus., '63, B.S.B.A.; Pres.. Kuntze Development Corp., 790 Kathleen, Des Plaines, NA 5-5787; r. 461 Kathleen, Des Plaines, 439-0057.

KUNTZELMAN, James G.; Sp., '59. B.S.; Theta Delta Chi; English/Speech Teacher, Geneva Community High School, 415 Logan Ave., Geneva; r. 612 Park St., Batavia, TR 9-5182.

KUNZ, Phillip A.; T.I., '63; Men Off campus, Amer. Society of A. Eng.; Service Rep., Midwest Hardware, 172 N. Wacker Dr., 37 8790; r. 108 N. School St., Mt. Prospect, CL 5-0586.

KUNZ, Robert J.; C., '60, B.B.A.; Acct., Peoples Gas Light & Coke Co., 132 S. Michigan, 3. 431-4000; r. 4429 Deming Pl., 39, Unlisted.

KUNZE, Edward J.; Commerce, '33, B.S.; Manager, N.W. Suburban Credit Bureau, Credit Ins. Inspection, 12 N. Bothwell, Palatine, 775-4858; r. 2953 Estes, 45, HO 5-0951.

KUNZMANN, George J.; G.B., '63, M.B.A.; Packing Mgr., Felbo Inc., 7450 N. McCockie, Skokie, OR 4-7700; r. 408 Warren Road, Glenview, RA 4-6738.

KUPCINET, Irv.; A., '34; Tau Delta Phi; Columnist, Chgo. Sun-Times, Televison, A.B.C., Channel 7; 401 N. Wabash, 321-3000; r. 442 Wellington, Unlisted.

KUPCINET, Joseph; GED., '47, r. 2737 Catalpa Ave., 60625, AR 1-6610.

KUPCZYK, Edward J.; Com., '51, Diploma; Buyer, Marshall Field & Co., 111 N. State St., ST 1-1000, x. 3285; r. 5423 Cullom Ave., AV 3-7823.

KUPECK, Leon A.; N.U. Law, '42, J.D.; Phi Alpha Delta; Lawyer, 1588 N. Milwaukee, EV 4-3238; r. 864 Merrill, Park Ridge, 698-2398.

ALKCO MANUFACTURING CO.

LIGHTING

COMMERCIAL

INDUSTRIAL

RESIDENTIAL

CUSTOM

4224 N. LINCOLN AVE. CHICAGO 18, ILL.

#248 - 9700

KUPER, Rudolph F. Jr.; L.A., '51, B.S.; Partner. Kuper Monumental Works, Sales & Manufacture of Memorials, 6605 N. Milwaukee, Niles 48, NI 7-9816; r. 2371 Farrell, Park Ridge, TA 5-4786.

KUPFERBERG, Lloyd S.; '51, Atty., Schartz, Copper, Kolb, Cohen 33 N. LaSalle, RA 6-0845; r. 794 Highland Pl., Highland Park, 433-3794.

KUPPENHEIMER, Jr., Louis B.; A., '35; Investments, 33 S. Clark, 3.; r. 1130 Laurel Ave., Hubbard Woods HI 6-0275.

KURASZ, Charles L.; '58, '61, Diploma, B.S.-B.A.; Newman Club; Chief of Returns & Receipts Branch, Internal Revenue Service-Government Agcy., 22 W. Madison, 222-6872; r. 3727 W. 83rd, LU 2-7726.

KURETAN, Robert J.; C.C., '49, B.S., Office Mgr., Garvey Grain, 141 W. Jackson, HA 7-5285; r. 1251 Kenton, Deerfield, 945-2449.

KURIE, Eugene J.; T.I. '60, B.S.; Sales Engr., Ross Engr. Div. Midland Ross Corp., 320 S. School, Mt. Prospect, CL 5-300; r. 1273 Cypress, Elk Grove, 437-2857.

KURKA, Lawrence E.; C., '54, B.S.; Sigma Alpha Epsilon; Mgr., Ill Bell Telephone Co., 661 N. LaSalle, 337-3785; r. 502 W. Lonnquist Pkwy., Mt. Prospect, 392-3561.

KURKO, Walter T.; C.C., '51, B.S.; Payroll Mgr., Field Enterprice Inc., Newspaper Div., 401 Wabash, 321-2257; r. 7720 W. Cornelia, NA 5-9013.

KURLANDER, Donald J.; A., '53, L., '56; B.S., J.D.; Phi Epsilon Phi, Phi Delta Phi; Partner, Law Officer of David Aldman, 209 S. LaSalle, RA 6-6363; r. 2801 S. South Park, CA 5-7139.

KURPIEL, Frank C.; C.C., G.C.C., '49, '55, B.S.B.A., M.B.A.; Dept Supervisor in Dept., Supervisor in Commercial Printing Div., Wallace Press Inc., 444 W. Grand, 10, WH 4-0123; r. 18 N. Aldine, Park Ridge, 825-1779.

KURTH, Charles R.; A., '50, B.S.; Kappa Sigma; Chemist, Technical Service, Sherwin Williams Paint Co., 115 Champlain, 28, CO 4-8800; r. 12103 S. Harold, Palos Hgts., GI 8-2074.

KURTZ, William A.; L.A., '50, B.S.; Phi Kappa Psi; Attny. Continental Assurance Co., 310 S. Michigan, 4, 822-5000; r. 838 Robin Hood Lane, La Grange Park, FL 4-6839.

KURTZON, Albert J.; I.E., '38; Phi Epsilon Pi; Dir., Morris Kurtzon Inc., Custom Metal Work, Pres., Alkco Mfg. Co., Plastic Light Fixtures, 4224 N. Lincoln, 18, BI 8-9700; r. 266 Delta, Highland Park, ID 2-6049.

KURZ, Ronald W.; Bus., '64, M.B.A.; Reg. Rep., A. G. Becker & Co., 120 S. LaSalle, FR 2-6100; r. 1210 Central St., Evanston, 475-7869.

KURZDORFER, John G.; T.I., '48, B.S.,Ch.E.; Theta Xi; Supervisor, Victor Chemical Div. Stauffer Chem. Div., Chem. Products & Research, 11th & Arnold, Chicago Hgts., Chgo No., IN 8-9470; r. 1516 28th E. Gary, Indiana.

KURZYDN, Eugene J.; C.C., '50, B.S.; Owner, Joe's Hardware Co., 6206 Columbia Hammond, Ind., WE 2-8059; r. 933 171st St., Hammond, Ind., WE 2-6305.

KUSHNER, Jacob; C.C., Diploma; Ass't. Secretary, McAllister Equipment Co., Construction & Earth Moving Eqpmt. Sales & Serv., 1615 N. Mannheim Rd., Melrose Pk, 389-7700; r. 3907 Gladys, Bellwood, LI 4-7235.

KUSIBAB, Melvin P.; Com. (Court Reporting) '57, Diploma; Court Reporter, Hartnett & Catellani, 140 S. Dearborn, AN 3-3524; r. 1121 S. Vine, Park Ridge, 698-3488.

KUSPER, Stanislaus T., Jr.; '60, J.D.; Phi Delta Phi; Chief Atty., City Hall, Board of Election, Room 308, DE 2-3050; r. 2753 W. Melrose, IR 8-8983.

KUSS Karl F.; Mus., '60, Mus. M.; Teacher (Elementary) Waukegan City Schools, Dist. #61, Greenwood School, 1919 North Ave., Waukegan, MA 3-2766; r. 2300 Sunset Ave., Waukegan, ON 2-4510.

KUSTIN, Jr., Carl; Law, '61, J.D.; Phi Delta Phi; Associate In The Litigation Dept. Baker, McKenzie, & Hightower, Law Firm, 1 N. LaSalle, 2, DE 2-5221; r. 919 Reba Pl., Evanston, UN 9-2872.

KUTOK, Ira; C.C., '45, Diploma; Office Mgr., Edward H. Wolk, Inc., Mfg. Motion Picture Eqpmt., 1241 S. Wabash, 5, WE 9-2720; r. 4357 W. Kirk, Skokie 6, OR 4-3563.

KUTRUMANES, Constantine P.; '42, M.P., B.S.; Reg. Professional Engr., Naval Ordinance Torpedo Plant, 7500 Roosevelt Rd., Forest Park, FO 6-2700, x. 292; r. 2606 Kensington, Westchester.

KUTSCH, Henry J.; N.U., '55, M.A. & M.S.; Graduate Program in Hospital Adm. Schl. of Business, Administrator, Ravenswood Hospital, 1931 W. Wilson Ave., 60640, UP 8-4300; r. 1300 Sleepy Hollow, Glenview, PA 9-1693.

KUZUHARA, Daniel Kei; L.A., '53, M.A; Chairman of Board of JASC, Asst. Dir. Div. of Human Personality, Chicago Teachers College-North, 5500 N. St. Louis, JU 3-4050, x. 246; r. 1033 Ashland, Evanston, UN 4-9299.

KVETON, Norman J.; E., '35, B.S.M.E.; Lambda Chi Alpha; Dir. of Industrial Relations Stanrav Corp., 200 S. Michigan, WA 2-8480; r. 2307 Flossmoor, Flossmoor, SY 8-4061.

KVISGAARD, Wesley W.; '49, M.A.; Electronics Personnel Assoc., Dir. of Ind. Relations, Standard Kollsman Products Co. Inc., Electronics Manufacturer, 2085 N. Hawthorne, Melrose Park, AU 7-3800; r. 8440 W. Agatite, 31, NA 5-8840.

KWASEK, Joseph S.; G.Ed., '62; Principal, Westmont School, 106 W. Hickory, Westmont, WO 9-2177; r. 25 N. Lincoln, Westmont, WO 9-5747.

KWETON, Elmer J.; M.E., '38, M.E.; A.S.T.E.-A.S.M.E. American Man; Chief Industrial Engr., Goss Co., Manufacturer Printing Presses, 3156 W. 31st, BI 2-3300; r. 157 Woodside, Riverside, HI 7-2808.

KYLE, Chester D.; GMu., '48, M.M.; Nat'l. Music Fraternity; Teacher, Deerfield WI 5-5440; r. 1425 Woodland Dr., Deerfield, WI 5-3013.

KYROS, Dennis P.; E.B., '61, B.S.; Delta Tau Delta; Law Clerk, 77 W. Washington, 2, FI 6-4762; r. 6640 N. Keating, Lincolnwood.

LA BADIE, Jean V.; L.A., '44, Ph.B.; Ass't. Office Mgr., Northwestern Photo Engraving Co., 3285 Jefferson, 6, ST 2-3939; r. 1754 Lincoln, Des Plaines, 827-1425.

LABANT, William; Ed., '37, B.S.; Teacher (Health & Phys. Ed.) Lane Tech H.S., 2501 W. Addison, 18, WE 5-2122; r. 5735 N. Rockwell, 45, SU 4-8246.

LABARGE, Roy F.; C., '58, B.S.B.A; Administrative Foreman, Inland Steel Co., 3210 Whatling, East Chicago, Ind., ES 5-6200-2132 x. 593; r. 1109 N. Oakwood, Griffith, Ind., WA 3-3959.

LA BELLE, Clifford W.; Ec., '48, B.S.; Ins. & Real Estate Broker, 2345 Sheridan, Zion, TR 2-4512; r. 3130-27th St., Zion, TR 2-8423.

LABELLE, Victor E.; Com., E.B. '50 and GB '61, B.S., M.B.A.; Beta Alpha Psi—Acct. Honorary, Beta Gamma Sigma—Bus. Honorary, Phi Eta Sigma—Freshman Honorary; Professional Staff Acct., Abbott Labs., North Chicago, DE 6-3080; r. 2109 Eshcol Ave., Zion, TR 2-2809.

LABINGER, Richard L.; Com., '57, B.S.; Praetorians; Acct., David Himmelblau & Co., C.P.A.'s., 30 W. Monroe, CE 6-7825; r. 303 Nellie Ct., Glenview, 729-1610.

LABUE, George F.; GEd., '50, M.A.; Dir., Youth Center of Villa Park, 327 Kenilworth, TE 4-8525; r. 367 N. Mission, Villa Park, TE 4-2851.

LACINA, George R.; E.B., '57, B.S.; Acc't., Pick-N-Save, Grocery, 3949 S. Keeler, 847-2800; r. 3233 Clarence, Berwyn, 749-0037.

LACOB, Seymour; C.B., '48, B.S.B.A., L. '51, J.D.; Seymour Lacob, Atty., 19 S. LaSalle,

RA 6-5190; r. 1414 Braeburn Rd., Flossmoor, SY 8-4844.

LA COSSE, Robert H.; Ed., '44, M.Ed.; Ass't. Supt., Glenview Public Schools, 1215 Waukegan, Glenview, PA 4-7000; r. 473 Adams Ave., Glencoe, VE 5-0636.

LACY, Rodney G.; Bus., '61, Marketing, B.S.; Delta Sigma Pi; Sales Repr., Sylvania Electric-Parts Div., 2001 N. Cornell, Melrose Park, FI 5-0100; r. 745 S. Main, Apt. 4, Lombard, 629-4067.

LADAS, Nick P.; L.A., 55, B.A., Pol. Science; Independent-Vice Pres. Goodrich House, from '53-'55; L.U.T.C.; Ins. Agt., Prudential Ins. Co. of Amer., 12334 S. Western, Blue Island, FU 5-0323; r. 641 W. 123rd St., IN 8-0809.

LADD, Charles D.; E.B., '64, B.S.; Alpha Tau Omega; Sales Programmer, Friden Inc., 29 N. Wacker Drv., 726-8640; r. 106 S. Columbia, Naperville, 355-0917.

LADD, John W.; E.B., '34, M.B.A.; Pi Kappa Alpha; Pres., Ladd Wells & Co., Inc., Adv. Agcy., 300 W. Washington, 6, FI 7-7060 r. 800 Fair Oaks Ave., Oak Park, EU 6-3858.

LADENSON, Alex., Crane Coll., '26. '28, N.U., Law, '32, J.D.; Nu Beta Epsilon; Ass't. Librarian, Chicago Public Library, 78 E. Washington, 2, CE 6-8922; r. 6517 N. Artesian, 45, RO 1-2713.

LADON, Richard J.; E.B., '57, B.S., N.U.L., '61, J.D.; Praetorians; Associate, Teller, Levit & Silvertrust, 1 N. LaSalle ST 2-3970; r. 1600 N. First Ave., Melrose Pk., 345-8587.

LADOVE, Lawrence; Roosevelt, '63, B.S.B.A.; G.B., '64, M.B.A.; Ass't. Prod. Mgr., Albert Culver Co., 2525 Armitage, Melrose Park, ES 9-3700; r. 229 Custer, Evanston, 869-6834.

LAEMMER, John D.; A., '61, G.B. '63; In Service; r. 300 Larch Ave., Elmhurst, TE 4-1443.

LAESCH, Vernon A.; E.Com., '50, B.S.; Phi Delta Theta; Sales Repr., Central Steel & Wire Co., 3000 W. 51st St., RE 7-3000; r. 620 Elsie Dr., Melrose Park, FI 5-7149.

LAFOND, Daniel J.; Com., '51; Cost Acct., Ford Motor Co., 1000 E. Lincoln Hgwy., Chicago Heights; r. 3862 W. 216th Pl., Matteson, 748-9015.

LAGA, Richard F.; Com., '56, B.S.; Delta Sigma Pi; r. 816 Hunter Rd., Glenview, Unlisted.

LAGE, Kenneth C.; GEd., '47, M.A.; Ill. & National Education Assn.; Teacher (Industrial Arts) Community H.S., Downers Grove; r. 4730 Prince, Downers Grove, WO 9-1711.

LAGERLOF, John W.; Mus., '51, M.Ed.; Delta Tau Delta; Teacher, Jr. High School, Wilmette Public Schools, 620 Locust Rd., Wilmette; r. 3033 Country Lane, Wilmette, AL 1-7503.

LAGERLOF, Paul R.; TI '54, B.S.I.E.; Delta Tau Delta; Indus. Engr., U.S. Navy Forest Park; r. 845 S. Scoville Ave., Oak Park, EU 6-1466; 798 Hawthorne, Elmhurst, 833-1714.

LAGESCHULTE, Jack H.; Bus., '59, B.S.; Psi Upsilon, Beta Sigma; Pres., Old Colony Builders Inc., Home Builders or General Contractor, 200 S. Lageschulte St., Barrington, DU 1-5100; r. 831 Country Dr., Barrington, DU 1-0443.

LAGGER, Edwin J.; L.A., '35; Truck Dispatcher, Olin Chemical Inc., Joliet; r. 902 Caton Ave., Joliet. SA 2-0821.

LA GIOIA, Salvatore M.; Law, '57, J.D.; Claims Rep., Farmers Ins. Group, 1962 W. 95th, PR 9-8500; r. 8914 N. Mason, Morton Grove, YO 5-7455.

LAHANN, Robert A.; C. Com., '28, B.S.; Delta Sigma Pi; Procurement, Durkee Famous Foods, Div. of The Glidden Co., 2333 Logan Blvd., EV 4-2500; r. 3704 Cullom, 18, KE 9-3023.

LAINE, Raynold E.; Mu, '47. GMu, '49, B.Ed., M.Mu.; Dir. Instrumental Music in 14 Elmhurst Public Schls., Dist. 46; r. 437 Ridgeland, Elmhurst, TE 2-5771.

LAIRD, Dugan; Sp., '48, '52, M.A., Ph.D.; Sr. Instructor. United Air Lines, Assoc. Level Headed Letters Communications Consultants, Box 8776, O'Hare Int'l Airport, 66, 437-2300; r. Box 231, Medinah, 529-2976.

LAIRD, Frederick C.; Com., '28, Diploma; Delta Theta Phi; Retired; r. 903 High St., Elgin. SH 2-2220.

LAKE, Claude C.; E., '18; Phi Kappa Sigma; Retired; r. 2936 Park Pl., Evanston, GR 5-5998.

LAKE, Sr., Geirge B.; Engr., '33; Sales Mgr., Process Corp., 3450 S. 54th Ave., LA 1-3314; r. 291 Marshman, Highland Park, ID 2-0281.

LAKE, Robert A.; L.A., '49, B.S.; Alpha Delta Phi; Pres., Lake, Muller, Halvorson, Inc., Ins. Agcy., 141 W. Jackson Blvd., HA 7-2060; r. 1311 Wildwood Lane, Northbrook, CR 2-4380.

LAKE, Stuart; C.C., '55, B.S.B.A.; Delta Upsilon; Asst. to Region Comptroller, R. H. Donnelley Corp., Retiring 1965, 33 E. Congress Pkwy., WA 2-4860; r. 711 Brown Ave., Evanston, UN 4-3373.

LAKEMACHER, Robert E.; Ed., '34. LL D. M.Sc.; Phi Delta Kappa; Retired; r. 2408 Sibley Ave., Park Ridge.

LALLY, Edward F.; C.C., '49; Asst. Gen. Mgr. & Comptroller, Greyhound Van Lines Inc., Storage, 57 W. Grand, 10. SU 7-4185; r. 3316 Harrison, Evanston, GR 5-0361.

LAMB, M. J., Jr.; Com., '21; Delta Sigma Pi; Com. Club.; President, Blake-Lamb Funeral Homes, Inc., 4727 W. 103rd St., Oak Lawn, NE 6-1193; r. Same.

LAMBACH, Hugo C. II.; Mus. Mu '46, G.Mu '47, B. Music, M Mus.; Phi Mu Alpha (Iota Chapter); Sales Associate, Hoobler & Schwartz, Manufacturer's Rep., 5234 N. Damen, 25, LO 1-6480; r. 7739 Eastlake Terr., 26, BR 4-2777.

LAMBERG, Leonard J.; Univ. Coll., '54. Ph.B.; Research Engr., (Rubber & Plastic International Harvester Co., also Private Plastics Consultant, 7 S. 600 County Line Rd., Hinsdale, FA 5-1700; r. Foxwood Farview Rd., RR#1, Elburn. JU 4-1528.

LAMBERT, Julian M.; LA., '28, B.S., Law, '31, J.D.; Phi Delta Theta, Phi Alpha Delta. Delta Sigma Rho; Vice Pres., Com. Clearing House, Inc., 4025 W. Peterson, 46, CO 7-9010; r. 9339 Ridgeway, Evanston, OR 4-0166.

LAMBERT, Lester J.; Loyola, '55, B.S.C., Bus., '59, M.B.A.; Alpha Kappa Xi; Systems Eng., I.B.M., 100 S. Wacker Dr., 341-5824; r. 1018 N. Woodbine, Oak Park EU 6-7442.

LAMBERT, Marvin J.; Bus. (Grad.), '47. M.B.A.; Adm. Mgr., International Division, Kraft Foods, 500 N. Peshtigo Ct., 222-4732; r. 1214 Roosevelt, Glenview, PA 4-2505.

LAMBERT, Thomas E.; E.C., '47, B.S., B.A., Phi Gamma Delta, Knights of Columbus, Rainbow Springs C.C., Rolling Green C.C.,

BLAKE-LAMB FUNERAL HOMES

M. J. LAMB, JR.

1413 W. 79th, Chicago 20 — **3737 W. 79 Street, Chicago**

712 W. 31st, Chicago 16 — **4727 W. 103rd St., Oak Lawn, Ill.**

ALL CHAPELS, CALL 735-4242

Elks,; Pres. American Lakeside Corp., 464 Northwest, Hwy., Des Plaines, 299-3338; r. Ridge Ave., Barrington Hills, Des Plaines, CL 3-2912.

LAMBESIS, Ernest G.; Univ. Ill., '26, B.S.L., J.D.; N.U., L., '32, Ph.G.; Lawyer & Owner, Whitehall Realty. 134 N. LaSalle, 2, ST 2-5799; r. 1511 N. State Pkwy., MO 4-2360.

LAMBRECHT, Carl T.; Grad., C.C., '36, M.B.A.; V.P., Trust Dept., Northern Trust Co., 50 S. LaSalle, 90, FI 6-5500; r. 521- Lange Ct., Libertyville, EM 2-1415.

LAMCZYK, Robert J.; TUC., '54, Ph.B.; Project Leader (Research & Devel.), General Foods Corp., 7123 W. 65th St., PO 7-7800; r. 125 Granville, Roselle. LA 9 6817.

LAMET Jerome S.; E.Com., '52, B.S., Law, '55, J.D.; Tau Epsilon Rho; Atty., Federal Trade Commission, 219 S. Dearborn, 824-4434 r. 9411 Lawler, Skokie. OR 6-0723.

LA MONTE, Howard Turner; Chcgo. Com., '40, Diploma; 43 yrs., Loss Supervisor, INA Insurance by North America, 167 W. Jackson, 922-9245; r. 10711 S. Campbell, 43, PR 9-3722.

LA MONTE. John C.; Medill, '61, B.S.; Pres., Lotus Advertising, Metropolitan & Eastwood, Waukegan; r. R3-Box 335, Waukegan, 623-6739.

LA MONTE Robert J.; C.C., '38, Diploma; Amer. Legion Post #336; Sr. Customers Accts. Clerk, The Peoples Gas Light & Coke Co., 122 S. Michigan, 3, 431-4137; r. 9721 S. Morgan, 43, HI 5-3758.

LAMPE, William G.; E.C., '38, B.S.; Delta **Upsilon; Gen. Ins. Mgr., Abbott Laboratories, 14th & Sheridan, North Chicago, 338-1600; r. 301 Neuman Ct., Lake Bluff, CE 4-2845.**

LAMS, Theodore A.; Mus., '27, B.M., '29, M.M.; Phi Mu Alpha, Pi Kappa Lambda (Hon. Music), Lions Club, Former Mayor of Mt. Prospect, Member Cities & Villages Problems Commission; Prof. of Church Music (Chairman of Dept. of Church Music, Organ & Theory, Northwestern Univ., Music Adm. Bldg., Rm. 119, Evanston, 492-5431; r. 117 S. William, Mt. Prospect, CL 3-6035.

LAMSMAN, Harry A.; C.C., '31; Exec Vice Pres., Lumbermens Mutual Casualty Co. & American Motorists Insurance Co., 4750 Sheridan, 40, LO 1-8000; 320 Hastings Rd., Highland Pk., ID 2-8388.

LANCASTER, James R.; Tech., '55, B.S.; Dist. Recruiting Coordinator. I.B.M. Corp., 29 N. Wacker Dr., 341-5672; r. 915 S. Elm, Mt. Prospect, CL 3-9581.

LANCE, Harlan E.; GHA '60, M.B.A., Monmouth, B.S. & B.A., Univ. Iowa, M.A.; Dir. of Transportation & Personnel For Convention Bureau Methodist Church, 1200 Davis, Evanston, 869-3345; r. 819 Dobson, Evanston, 328-8061.

LANDAKER, James B.; L.A., '43; Sigma Nu; Controller, Morton Salt Co., 110 W. Wacker, 6, FI 6-1300; r. 1215 Brassie, Flossmoor, 798-7669.

LANDAU, H. Stephen; L.A., '63, B.A.; President, Theta Xi, Young Republicans, Ill. Athletic Club; Group Underwriters (Ass't. Suprv.), Continental Casualty Co., 310 S. Michigan Ave., 822-4515; r. 2001 Pratt Ct., Evanston, UN 9-3391.

LANDAU, Melvin M.; Law, '47, LL.B.; Lwyr., 77 W. Washington St., Chicago 2, DE 2-3484; r. 7347 S. Merrill, HY 3-3336.

LANDBERG, Morris A.; C.C., '36, Diploma; Alpha Gamma Pi; Secy.-Treas., Public Shoe Service Corp., Operate Shoe Repair Depts. in Dept. Stores, 552 W. Adams, 6, DE 2-3656; r. 6610 N. Fairfield, 45, HO 5-7257.

LANDE, Hobart R.; E.C., '41, B.S.; Praetorians; Ptnr., Levin & Lande, C.P.A.'s, 201 N. Wells, 6, 372-4439; r. 7336 N. Kilbourn, Lincolnwood, OR 5-6308.

LANDE, Richard H.; Jour., '39; Manager, Mid-City-Surplus Stores, 2007 W. Madison, 12, HA 1-8824; r. 4111 W. Church St., Skokie, 674-1683.

LANDEN, Arthur R.; E. C.-C.C., '50, B.B.A.; Controller, John Smythe Furniture Co., 12 N. Michigan, CE 6-9400; r. 833 Seeley, Park Ridge.

LANDES, Joseph D., Jr.; E.C., '32; Delta Sigma Pi; Mgr., Trade Book Dept., & Mang. Editor; Trade Pub Div., Rand-McNally & Co., 8255 Central Park, Skokie, CO 7-6868; r. 2130 Harrison, Evanston, GR 5-5815.

LANDGRAF, Theodore R.; L.A.; '54; Purchasing Agent, Lyon Metal Products, Montgomery, TW 7-8421; r. 929 Garfield Ave., Autora, TW 7-5820.

LANDGREN. George L.; Graduate, '56, M.S.; Senior Staff Engineer-System Planning, Commonwealth Edison Co., 72 W. Adams, 90, RA 6-1200 x. 3530; r. 810 Ingleside Pl., Evanston, DA 8-4345.

LANDI, Dale M.; T.I., '63, M.S.; Delta Gamma; Pres., Dale M. Landi & Associates, 7404 N. Sheridan Rd., 26, 761-4961; r. Same.

LANDIS, Keehn; Princeton Univ., '46, B.A., N.U., Law, '49 J.D.; Phi Delta Phi; Ptnr., Chapman & Cutler, Attys., 111 W. Monroe, 3, RA 6-6130; 2680 Orrington, GR 5-2250.

LANDON, Sigurd Lee Univ. Ill. Bus., '47, '48, Bus., '50, B.B.A., '53, J.D.; Chgo. & Ill. Bar Assn., Self-employed Attorney; r. 17 W. 026 White Pine Rd., Bensenville, 766-2339.

LANDRUM. Robert N.; L.A., '30, B.S.; Kappa Alpha Psi; Chgo. Real Est. Board-Chgo. Assn. Commerce & Industry, Dept. of Urban Renewal, Owner, Landrum Realty Co. & Drexel Mortgage Co., Real Estate Broker & Appraisers; Mortgage Bankers, 417 E. 47th, 53, BO 8-3114; r. 1114 E. 50th, 53, WA 4-8633.

LANDSMAN, Warren P.; DePaul Univ., '36-'38 N.U., Law, '50, LL.B.; Phi Beta Epsilon, Tau Epsilon Rho; Attorney, 77 W. Washington, Rm. 505, CE 6-4428; r. 1811 South Blvd., Evanston, GR 5-6006.

LANDWEHR, Richard F.; T.I., '47, B.S. in Chem. Eng.; Supervising Engineer. Flexonics Div. of Calumet & Hecla, Co., 300 E. Devon Ave., Bartlett, 625-1210; r. 413 N. Aldine St., Elgin, SH 2-6349.

LANDY Sheldon; Univ. Chgo., '51, B.A., '57, G.B., M.B.A.; Asst. Mgr. Trade Relations, Inland Steel Co., 30, W. Monroe, 3, FI 6-0300; r. 241 Shady Lane, Downers Grove, 964-1680.

LANE Michael L.; C.C., '38, Diploma; Acctg. Clerk, The Pullman Co., 165 N. Canal, AN 3-7500; r. 4953 W. Walton, 51, CO 1-8921.

LANE, Mitchell H.; L.A., '31, '55, Ph.B.; Group Sales Mang., Ill. Bell Telephone Co., 65 E. S. Water, 727-2855; 340 Marquette, Park Forest, PI 8-6220.

LANE. Paul Russel; A-'35; Bus. News. Writer, Associated Press, 188 W. Randolph, ST 2-7700; r. 911 Elmwood Ave., Evanston, GR 5-5467.

LANE, Ralph L.; GS '56, M.S.,ED.; Teacher-Director. Glenbrook High School, Northbrook, r. 2109 Illinois Rd., Northbrook, CR 2-2185.

LANE, Robert; A '55, B.S. (Hon.); Phi Beta Kappa; Midwest College Placement Assn., College Emply. Supervisor, Illinois Bell Telephone Co., 208 W. Washington, RA 7-1611; r. 917 E. Talbot, Arlington Hts., 255-5181.

LANER, Richard W.; Law, '56, L.L.B.; Ptnr., Dorfman, Dekoven and Cohen Attorneys, 38 S. Dearborn, Chicago, 3, RA 6-0632; r. 8134 N. Kilpatrick, Skokie, OR 6-0075.

LANG, Alfred G.; Chi. Bus., '49, B.S.,B.A.; General Accounting Supervisor, R. R. Donnelley & Co., 350 E. 22nd St., 431-8700; r. 7437 N. Ozark, 60648, 763-1762.

LANG, Charles E.; C.C., '54, Diploma; Alpha Kappa Psi; Clerk, First National Bank of Chicago, 38 S. Dearborn St., 90, FR 2-6800 x. 724; r. 715 W. Willow, 60614, 642-7709.

LANG, Fred C.; Liberal Arts, '59, Diploma; Realtor, Kenilworth Realty Co., 410 Green-Bay Rd., Kenilworth, AL 1-5600; r. 1345 Elmwood Ave., Wilmette, 256-2047.

LANG, Norman A.; L.A., '27, B.S.; Alpha Tau Omega; Ass't. Sec'y.-Gen'l. Mgr. Tax & Property, United States Gypsum Co. 101 S. Wacker Dr., 6, 321-4300; r. 2507 Colfax, Evanston, UN 4-3491.

LANG, Paul C.; Graduate, '30, M.A.; Teacher (History & Political Sc.), Mather High School; r. 5036 Wright Terr., Skokie, OR 3-7558.

LANGE, Alan B.; Acct., '63, B.S.; Controller, Protection Mutual Insurance Co., Executive Plaza, Park Ridge, TA 5-4474; r. 120 Jeffrey Lane, Des Plaines, 299-5332.

LANGE, Erwin A.; C.C., '14; Owner, E. A. Lange & Co., C.P.A.'s, 1117 Mulford, Evanston, UN 4-9141.

LANGE Glenn C.; Jour., '38, B.S., C.C., '39, M.S.; Sales Promotion Mgr., F. E. Compton Co., Pictured Encyclopedia, 1000 N. Dearborn, SU 7-8270; r. 2610 Laurel Lane, Wilmette, AL 6-1298.

LANGE, Richard A.; GED., '40, M.S.; Teacher, Teachers College, River Forest; r. 1115 Monroe, River Forest, FO 9-6493.

LANGER, Ernest L.; C.C., '30; Salesman, Killian Equip. Co. 6965 W. Belmont, NA 2-7475; r. 6617 N. Oconto, NE 1-8545.

LANGER, Seymour G.; L.A., '50, B.A.; Praetorians, Owner Art-Craft Mfg. Co., Leatherette Spec., CH 3-9292; r. 3350 W. Emerson, Skokie, OR 4-5043.

LANGERT, Hurley R.; Grad. History, '54, M.A.; Teacher, J. Sterling Morton East H. S., Cicero; r. 4174 Blacham Ave., Brookfield, HU 5-2798.

LANGFELD, Charles R.; T.I., Bus., '57-'65, B.B.A.; Pi Kappa Alpha, Ass't. V.P., First National Bank, 6201 Dempster, Morton Gr., YO 5-4400; r. 5214 Galitz, Skokie, OR 5-1240.

LANGILL, Thomas M.; E.C., '50, B.S.; Salesman, Langill & Co., Investment Securities, 134 S. LaSalle, 3, CE 6-8377; r. 1115 Forest Ave., Wilmette, AL 1-9115.

LANGNER, Harold H.; C.C., '51; Diploma; Gen'l. Mgr., Weather-Tite Inc., Combination Doors & Windows, 5221 S. Millard, 32, 767-2600; r. R.R. No. 1, Box 36-1A, Roselle, LA 9-6669.

LANGRAND, Stanley B.; Northwestern Com., '60, B.S.; Delta Mu Delta; Assistant Comptroller, Univ. of Chicago, 5801 S. Ellis Ave., 37, MI 3-0800 x. 3125; r. 65 W. 146th St., Riverdale, 846-5422.

LANGSNER, Major Adolph; C.C., '25, B.S., Grad., '29, M.B.A., Bucknell, '31, M.E.; Chi Sigma Nu; Retired; r. 2640 Coyle, 45, RO 4-2640.

LANGWORTHY, Jack Neal; L.A., '36, B.S.; West Morland C.C., Pres., Rogers Park Savings & Loan Assoc., 7001 N. Clark, 60626, RO 1-7300; r. 160 Dickens Rd., Northfield, HI 6-7652.

LANGWORTHY, Thomas E.; Law, '43; Sigma Chi; President, Langworthy's, 525 N. Milwaukee Ave., Libertyville; r. 229 Sunset Drive, Libertyville, Ill.

LANHAM, Robert R.; L.A. Law, '59, B.S., '63, J.D.; Phi Delta Phi; Attorney, New York Central Railroad, 139 W. Van Buren St., WA 2-4200 x. 317; r. 1410 Maple Ave., Wilmette, 251-7784.

LANIGAN, Leo A., Jr.; Notre Dame, '42, B.S.C., Law, '48, J.D.; McGuire-Lanigan, Atty's. At Law, 228 N. LaSalle, DE 2-0777, Philadelphia Daily News, 20 N. Wacker Dr., 6, AN 3-6270; r. 1249 N. Austin, 51, AU 7-0459.

LANING, Lorence A.; Tech., '48, B.S.; Delta Upsilon; Assistant Superintendent, Peoples Gas Light & Coke Co., 122 S. Michigan, RO 2-5101; r. 379 Arlington, Elmhurst, TE 2-8403.

LANNERT, Eugene F.; M.E., Univ. Ill., '37, B.S.-M.E., N.U. Com., '44, M.B.A.; Chi Phi; Secy., Paragon Die Casting Co., 5851 W. Dickens, 39, 7-1800 r. 900 Woodland Dr., Glenview, PA 4-3755.

LANNERT, Melvin R.; GB, '60; Treasurer, Paragon Die Casting Co., 5851 W. Dickens, 39, BE 7-1800; r. 1921 De Cook Park Ridge, 823-0679.

LANNON, Raymond L.; C.C., '48, B.S., Loyola U. Law, '53, J.D.; Atty. At Law, Personal Injury & Workmen's Compensation, 1250 W. Belden, WE 5-8330; r. 8218 N. Kedvale, Skokie, OR 3-1852.

LANSING, William A.; L.A., '48, B.A.; Owner, Ashland & Lake Currency Exchange, 1564 W. Lake, 7, CH 3-1585; r. 9020 Chappel, 17, BA 1-1483.

LANSING, William E.; C.C., '50, B.S.; Phi Sigma Phi; Toy Buyer, Sears, Roebuck & Co., Homan & Arthington, 7, 265-5247; r. 397 Park Blvd., Glen Ellyn.

LANSKI, Arthur N.; E.C., '24, B.S.; Owner, Real Estate, 127 N. Dearborn, 2, ST 2-8780; r. 5555 Everett, 37, BU 8-5528.

LANZ, Lawrence H.; L.A., '43, B.S., U. Ill., '47, M.S., U. Ill., '51, Ph.D.; Sigma Xi; Assoc. Prof., Univ. of Chi., Argonne Cancer Res. Hosp., Dept. of Radiology, 950 E. 59th, 37, MU 4-6100; r. 411 Douglas, Park Forest, PI 8-1070.

LAPAT, Richard J.; L.A., '45 x; Mfr. Repr., Mulholland-Harper Co., Advertising, 1303 Maple, Wilmette, AL 1-6887; r. Same.

LAPIN, Robert; C.C., '35; Owner, Robert Lapin, C.P.A., 5958 W. Richmond 15, 743-1380; r. Same.

LAPINS, Juhl; G. Ed., '47, M.A.; Phy. Ed. Teacher, Lakeview High School, 4015 N. Ashland; r. 5219 Wright Terr., Skokie, 674-5660.

LAPORTE, Ronald J.; U. of I., '61, B.S.E.E., LL. '64, J.D.; Tau Epsilon Rho; Patent Law Dept., Automatic Electric Co. Wolf Rd., Northlake, ES 9-4300; r. 6627 N. Mozart, 60645, HO 5-2721.

LAPORTE, Samuel, Jr.; C.C., '50, B.S.; Salesman, Thornridge Realty, 14918 Chicago Rd., Dolton, PU 5-1386; r. 15215 Cottage Grove, Dolton, VI 9-7227.

LAPP, Donald; Liberal Arts, '22, B.S.; Ower, Donald Lapp Insurance, 360 Jackson Blvd., 341-5100; r. 1729 Central Ave., Wilmette, AL 1-6311.

LAPPERRE, Edward D.; C.C., '29, B.S.L.; N.U., Law, '31, J.D.; Delta Theta Phi; Atty.-at-Law, 134 S. LaSalle, 3, FR 2-2880; r. 601 Ridge Rd., Kenilworth, AL 1-5838.

LAPPING, Norman E.; Law, '56, L.L.B.; Phi Alpha Delta; Partner, Epstein, Grosby &

ALL AMERICAN STEEL PRODUCTS INC.

Manufacturers of Metal Boxes Since 1945

Complete Fabricating Facilities

Metal Boxes — Steel, Aluminum, Stainless, Expanded, Perforated

To Your Specifications — Contract Manufacturing

Inquiries Invited

Sales Mgr. — Louis La Bellarte

315 70th PLACE **RA 3-4100** **CHICAGO, ILL. 60621**

Lapping, 33 N. LaSalle St., RA 6-7733; r. 425 Willow Ave., Deerfield, WI 5-3425.

LARAIA, Joseph Michael; Northwestern Law, '62, L.L.B.; Delta Kappa Epsilon-Phi Alpha Delta; Associate, Ruff & Grotefeld, Attorney, 1 N. LaSalle, AN 3-3890; r. 1800 N. 18th Ave., Melrose Park, 345-2043.

LARDNER, James L.; Speech, '00, B.A..M.A.; Phi Kappa Phi; Retired; r. 8318 Kilpatrick, Skokie, CR 3-3730.

LARGE, Arthur Walker, C.C., '21; Chicago-Kent Col. Law '13, LL.B. Former GEN. Agricultural Agent Co., Now Compiling The Historical Records Of That Railroad Covering Its More Than A Century Of History; r. 1303 Roscoe, 57, 935-5568.

LARIMER, Hugh D.; L.A., '48, B.A.; Alpha Delta Phi; Photographer-Owner Of Studio, Larry Larimer & Friends, Inc., 122 W. Ill. St., Chicago, 10, 527-1666; r. 2021 Harrison St., Evanston, DA 8-3728.

LARK, Milton J.; Com., '26, B.S.; S.A.E., Sales, Alco Gravure, 2436 W. 15th; r. 1927 Sherman, Evanston, UN 9-1057.

LARKIN, John F.; A., '57, B.A.; Kappa Sigma; Stock Broker, A.C. Allyn & Co., McCormick & Co., 135 S. LaSalle, 3, 372-8844; r. 2144 Chestnut, Wilmette, AL 1-6071.

LARKIN, Larry; T.I., '60; r. 4 Salem Circle, Evanston, 675-7995.

LARMORE, Charles W.; L., '52, L.L.B.; Phi Delta Phi; Attorney, Legal Div., Federal Natl. Mortgage Assn., 72 W. Adams, 828-4570; r. 7649 N. Eastlake, 26, HO 5-0197.

LARNER, William T.; E., '30, B.A.; Kappa Pi Gamma; Gen. Appraisal Eng., Ill. Bell Telephone, 208 W. Washington; r. 122-17th St., Wilmette, AL 1-0716.

LAROCCO, Joseph J.; L, '48, J.D.; Vice-President, Trust Officer, Central National Bank of Chicago, 120 S. LaSalle St., 782-2520; r. 239 Montclair Ave., Glen Ellyn, 60137, 469-1632.

LAROCQUE, Joseph Edward; '33, B.S.; Phi Delta Theta; Sales Engineer, Vapor Corp., 6420 Howard, NE 1-9200; r. 8539 Lawndale, Skokie, OR 3-7894.

LARRY, James D.; L.A., L, '55, L.L.B.; Theta Chi; Sinor Real Estate, Northern Ill. Gas Co., 50 Fox St., Aurora, TW 7-4661; r. 580 Smith Rd., Lisle, 964-0282.

LARRY, Robert N.; '45; Theta Xi; Racing Secy., Washington Park Race Track, Homewood, SY 8-1700; r. 20015 21st., Broadview, FI 5-3690.

LARSEN, Earl George, C.C.-E.C., '52, M.B.A.; Mgr. of Systems & Procedures, Fred Harvey Restaurant, 80 E. Jackson, 4, HA 7-3489; r. Lake Bluff.

LARSEN, George C.; C.C., '49, C.P.A. Cert.; Delta Mu Delta; Auditor, Chicago Rawhide, 1301 N. Elston, BR 8-2100 x. 410; r. 813 Bryan, Elmhurst, TE 3-8472.

LARSEN, George Clifford; Chicago Bus., '59, B.S.B.A.; Vice President and Trust Officer, DuPage Trust Company, 466 Main St., Glen Ellyn, 469-6000; r. 954 Waverly Rd., Glen Ellyn, 469-1161.

LARSEN, Lawrence E.; Com., '52, B.S. in Bus. Adm.; Kappa Sigma; Assistant Controller, G. D. Searle & Co., Skokie, OR 3-3200; r. 3730 Greenleaf, Northbrook, VA 4-3407.

LARSNESS, George Roy; Com., '31, Diploma; Administative Asst., R. Cooper Jr., Inc., General Electric Distributors, 836 S. Canal, 7, WA 2-7000; r. 942 Spencer Rd., Joliet, SA 2-4227.

LARSON, Arthur W.; C.C., '20, Diploma; Alpha Kappa Psi; Retired; 181 N. Grove Ave., Apt. 2, Oak Park, EV 3-4867.

LARSON, Barry Craig; (Evanston) Bus., '62, B.S. in Bus. Adm.; '63, M.B.A.; Grad. Bus. Assoc., NU Club of Chicago; Announcer, WNUR F.M.; Waa-Mu Show, Young Republicans; Ord. Bus. Assoc., Grad Marketing Club; Ass't. Account Exec., Norse Div., Borg Warner Corp., Merchandise Mart, 54, 527-0700; r. 6330 N. Spokane Ave., RO 3-7563.

LARSON, Carl A., Jr.; A., '47, B.S.; Phi Kappa Psi; Salesman, Hawthorne Mellody Farms, 1737 Howard, 26, HO 5-4355; r. 662 Pine, Deerfield, WI 5-2321.

LARSON, Carl M.; C.C., '50, M.B.A.; Teacher (Professor of Marketing), Univ. of Ill., Chicago Circle, 663-2679 x. 225; r. 8 N. Donald, Arlington Hgts., CL 9-1633.

LARSON Donald G.; Music, '56, M.M.; Minister of Music, Gary Memorial Methodist Church, Box 47, Wheaton, 668-3100; r. 618 S. Beverly, Wheaton, 668-7332.

LARSON, Ellis R.; E.C., '37, B.S.; Sales Engr., Chicago Rawhide Manufacturing Co., Industrial Mfrs., 900 N. State, Elgin, Chi. No. BR 8-2100; r. 218 S. Fernandez, Arlington Hghts., CL 3-4559.

LARSON Eugene E.; L.A., '53, B.S.; Alpha Delta Phi; Group Pension Mgr., Conn. Central Life Ins. Co., 1 N. LaSalle, 2, DE 2-6515; r. 305 N. Russel, Mt. Prospect, 255-3608.

LARSON, Harry Richard; E., '35, B.S.E., '36, E.E.; Tau Beta Pi, Sigma Chi; Engr. Supervisor, Western Electric Co., Inc., Hawthorne Station, 23, 494-3232 x. 3624; r. 2840 McLean, 47, DI 2-0206.

LARSON, Harry S.; C.C., '16; Retired; 1916 S. 48th Ct., Cicero, OL 2-9626.

LARSON, Henry A.; E.C., '31, B.S.; Delta Upsilon, Merchandise Controller, Sears Roebuck & Co., 925 S. Homan, 7, 265-4940; 471 Utley Rd., Elmhurst, TE 2-0525.

LARSON, Herbert M.; C.C., '55, B.S.; Alpha Kappa Psi; CL 5-9844; r. 802 S. Emerson, Mt. Prospect, CL 5-6012.

LARSON, John A., Jr.; Grad. Com., '48, M.B.A., Grad., '56 Ph.D.; Asst. Prof. of Bus. Adm., N. U. School of Business, Bus. Bldg., 1021, Evanston, 492-7298 x. 208; r. 2208 Noyes St., Evanston, DA 8-9449.

LARSON, Jon M.; Northwestern, '57 & '62, B.S. Chem. E. & M.B.A.; Beta Theta Pi Deru, Foreman of Optical Manufacturing Bell & Howell Company, 7100 McCormick Rd., OR 3-3300; r. 201 Ninth St., Wilmette, 251-9041.

LARSON, Joseph C.; E.C., '26, B.S.; Lambda Chi Alpha; Pres., J. C. Larson Co., Inc., Leather & Leathercraft Supplies, 820 S. Tripp, 24, SA 2-2812; r. 2241 Birchwood Lane, HI 6-5128.

LARSON, Lester C.; Com. & Bus., '27, B.S.; Service; r. 5728 N. Richmond, 45, 784-8328.

LARSON, Lorimer H.; Evanston Com., '48, B.S. in B.A.; Audit Manager, Lybrand, Ross Bros. & Montgomery, Board of Trade Bldg., 60604, HA 7-5070; r. 552 S. Cedar St., Palatine, 60067, FL 8-0610.

LARSON, Melville N.; Liberal Arts, '25, B.S., Engineering '26, E.E.; Sigma Xi; Engineer, System Planning Dept., Commonwealth Edison Co., 72 W. Adams St., 3, RA 6-1200 x. 3041; r. 611 Poplar Ave., Elmhurst.

LARSON, Myron G.; T.I., '48, B.S., M.E.; Project Engr. Container Corp. of America, 400 E. Carol Stream, AU 7-7200; r. R.R. No. 2 Lemont, 739-1535.

LARSON, Ralph; Music, '53, M.M.; Band Director, School Dist. No. 80, Norridge, 4251 N. Oriole, Norridge, GI 3-4847; r. 492 N. Cedar, Wood Dale, PO 6-1323.

LARSON, Raymond N. Com., '35, B.A.; Systems Analyst Mobil Oil Co., 7280 Caldwell, Niles, 60648, 647-9644; r. 6201 N. Kirkwood Ave., AV 3-0614.

LARSON, Richard E.; TU, '58, B.S.; Phi Kappa Sigma; Plant Manager, Witco Chemical Co., 6200 W. 57th, PO 7-8771; r. 213 Plum St., Elgin, SH 1-2350.

LARSON, Robert A.; Com., '58, B.S. in Bus. Adm.; Auditor, The Pure Oil Co., Palatine, LA 9-7770; r. 1202 Simpson St., Evanston, GR 5-2085.

LARSON, Roger N.; C.C., '37, Dipl.; Ill. Soc. of C.P.A.'s, Dir. of Bank Clarendon Hills, Member-Auditing Staff, Ernst & Ernst, C.P.A.'s, 231 S. LaSalle, Rm. 2020, 4, AN 3-5300; r. 141 Ann, Clarendon Hills, FR 3-3804.

LARSON, Ronald D.; Law, '62, J.D.; Phi Delta Phi; Trust Dept. Continental Bank, 1360 Lake Shore Dr., 828-2345.

LARSON, William E.; '53, B.S.; Alpha Tau Omega; Project Engineer, Harza Engineering Co., 400 W. Madison, PA 6-3451; r. 151 W. Hellen, Palitine, FL 8-1412.

LA RUE, Victor E.; L., '22, L.L.B.; Delta Theta Phi; U. S. Referee, Bankruptcy, Fed'l Gov.t, U. S. Court House, 431-9400; r. 9716 S. Winchester, 43, BE 3-1661.

LARUE, William P,; Com., '38, Dipl. Com.; Phi Sigma Phi; Salesman, Cathedral Publications, Royal Oak, Mich.; r. 162 Caroline, Elmhurst. Ill., TE 4-6965.

LASATER, Robert Landess Jr.; Com., '48, B.S. in B.A.; Phi Delta Theta; Marketing Consultant, Reader's Digest, Prudential Bldg., 1, 467-9500; r. 1625 Sunset Lane, Bannockburn, WI 5-2888.

LASCH. Simon; C.C., '54, B.S.B.A.; Acct., Armour and Company, 400 N. Wabash, 90, WH 3-3100; r.. 3037 W. 84th Place, 52, RE 7-7875.

LASER, Harry F., Jr.; Grad School, GB, '59; Engineering & Administration Project, Motorola Communications Products, 4501 W. Augusta, SP 2-6500; r. 843 N. Roy, Melrose Park, 562-0973.

LASER, William C.; Tech. Inst., '58, B.S.I.E.; Delta Kappa Epsilon; Executive Vice Pres. Cartriseal Corp., Mechanical Shaft Seals, 634 Glenn, Willing, Ill.. 537-8100; r. 890 Oak Knoll Dr., Lake Forest, Ill.

LASKAY Joseph L., Sr.; Ed., A, '40, B.E.; Lambda Chi Alpha; Salesman, Austin Flooring Contractors, 5510 W. Chicago Ave.. AU 7-3362; r. 1311 Plum Tree Lane, Winnetka, HI 6-6163.

LASKY, Robert J.; Bus., '60, LL.B., DePaul '62, Praetarians; Attorney at Law Assoc., Ruben & Meyer, 100 N. LaSalle, FR 2-6450; r. 4811 N. Harding Ave., JU 3-3898.

LaSORSA, Richard J.; Bus., GB, '61, M.B.A.; Richard LaSorsa, Personnel Consultant—Engineers & Scientists, 216 South Brighton Place, Arlington Hts., Ill., 312-255-5233; r. Same.

LASSAR, L. Albert; C.C.; '39, B.S.; Sales Engineer, Midwesco-Enterprise, Inc., Combustion & Refrigeration Engineers 1650 N. Elston, 22, HU 9-5800; r. 1252 Ash, Winnetka, HI 6-7263.

LASSAR, Richard E.; E.C., '39, B.S.-C.; Regional Director, Small Business Adm., 105 W. Adams, 828-4485; r. 1422 Dempster, Evanston, GR 5-5687.

LASSEIGNE, A. Jay.; E.C., '51, B.S.; Alpha Delta Sigma; Buyer, Sears, Roebuck, & Co., 925 S. Homan, 7. 265-2439; r. 1209 Morton Ave., Elgin, 741-6012.

LASSEN, Harry C.; GED, '35; Teacher, Schurz High School; r. 949 N. Humphrey Ave. Oak Park, EU 6-2094.

LATAL, Edward Joseph; Com.. '54, 2 years Diploma; Storekeeper II, Illinois Dept. Public Health, 1800 W. Fillmore St., Chgo., 60612, TA 9-3100; r. R.R. 2 Box 874A, West Chicago, Ill., EX 3-8961.

LATIMER. Thomas Hugh; Com., '56; Acct. Self Employed), Latimer & Co. Limited, Public Accounting, 407 S. Dearborn, Rm. 1475, HA 7-3780; r. 1010 S. Cuyler, Oak Pk., 848-6556.

LATOUSEK. Robert B.; E. Bus.. '55, Loyola '55, B S.; Delta Sigma Pi: Pres., Pen Ray Co., Mfg. Auto Chems., Elk Grove Billage, 439-1880, 2750 Crawford, Evanston UN 4-9368; r. 1325 Elizabeth Lane, Glenview, 729-2325.

LA TOZA, Charles A.; Univ. Coll., '49, Ph.B., '56, J.D.; Delta Beta Phi; Legal Dept. Nalco Chemical Co., 6221 W. 66th Pl., PO 7-7240; r. 12320 S. 76 Ave., Palos Ht.

RICHARD LA SORSA
Personnel Consultant MBA Class 1961
Search and Placement
of Engineers and Scientists
Throughout the Nation
Phone: 312/255-5233
216 South Brighton Place, Arlington Heights, Ill.

LATZ Donald M.; E.C., '51, B.S.-B.A.; Sales Rep. Paper Goods; r. 1611 N. Sheridan Rd., Waukegan, MA 3-2978.

LAUBENSTEIN, Herbert C.; Education. '57, M.A.; Guidance Director, Luther High School South, 87th & Kedzie Ave., RE 7-1416; r. 8309 S. Long Ave., Oak Lawn GA 4-5118.

LAUBHAN, Richard A.; Journ., '51, B.S., '54. M.S.; Zeta Psi, Sigma Delta Chi; Associate Editor,Anbus J. Ray Publishing Co., 2 N. Riverside Plaza, FI 6-1440; r. 149 Linden Ave., Dundee, Ill.. 428-3727.

LAUCK, Lawrence F.; GED, '55, M.S.; Ass't Superintendent of School, Benseville, r. 165 S. Walnut St., Bensenville, PO 6-2079.

LAUER, John B.; Evanston Com., '40, B.S.; Sigma Alpha Epsilon; Geneva Golf Club, District Mgr., Mutschler Bros. Co., Mfg. Kitchen Cabinets, 1144 Merchandise Mart, Chicago, 54, 527-5092; r. 735 Hawthorne Lane, Geneva, Ill., 232-4572.

LAUER, Peter H.; Northwestern, '49, M.B.A., C.P.A.; Vice President of Financing Eugene Dietzgen, Mfg's of Drafting & Surveying Inst., 2245 N. Sheffield, 549-3300; r. 3322 Summit Ave., Highland Pk., ID 3-0139.

LAUGHLIN, James R.; Tech., '60, B.S., I.E.; Delta Upsilon; Industrial Engineer, Shake Proof Div. Ill. Tool Works, St. Charles Rd., Elgin, ES 8-5529; r. 825 Carol, Elgin, 742-0851.

LAUGHLIN. Thomas William; L.A., '51, B.S.; Copywriter, Leo Burnett, Advg. Agcy., Prudential Plaza, CE 6-5959; r. 336 Oakwood, Park Forest, 748-6172.

LAUNER. Witold; Bus. Adm., '64, B.B.A.; Office Manager, Melco Foundary & Mfg. Co. Foundary, 820 N. Wolcott, 772-4470; r. 3603 N. Pine Grove Ave., 60613, BI 8-1094.

LAUX, John C.; Holy Cross Coll., '23, B.A., N.U., Law, '27, J.D.; Phi Delta Phi; Laux John C., Atty. 901 N. State, DE 7-6934; r. Route No. 2, Box 263, Barrington, DU 1-0123.

LAVEILLE, Will C.; A & Sc., Eve. Div., '64, Ph.B.; Tech. Asst., IIT Research Institute, 10 W. 35th, 60616, 225-9630; r. 10915 South Park Ave., 60628. CO 4-1836.

LAVERS, Richard E.; C.C., '49, B.S.; Purchasing Agt., Avon Products Inc., 6901 Golf Rd.. Morton Grove, IR 8-3500; r. 410 N. Carlyle, Arlington Heights, CL 3-6967.

LAVERY, Fred L.; E., '37, B.S.; Retail Mdse., Interstate Vending Co., 251 E. Grand; r. 7527 N. Seeley, 45, 679-3200.

LAVERY, John R.; Law. '50, J.D.; Phi Alpha Delta; Attny. & Ass't. Secy., Masonite Corp., Mfgr. of Hardboard, 29 N. Wacker Dr., 6, FR 2-5642; r. 1460 N. Sandburg, 943-5289.

LAVIERI, Dr. Vincent A.; A, '43, B.S.; Physician, Private Practice, 3645 W. Chicago Ave., 722-6010; r. 6944 N. Keating, 60646, 677-6944.

LAVIN, Marshall R.; E.Comm., '42, B.S.; Ptn Marshall and Lavin, C.P.A., 105 W. Madison, 2, FI 6-2650; r. 819 Mosely, Highland Park, ID 2-8193.

LAWES, John Alexander; L.A., '35, B.A.; SPANISH: Commerce C.; Clerk- U.S.R., Union Station Relay, Western Union Telegraph Co., Union Station, WA 2-4321; r. 1725 W. Wilson, Ravenswood Y.M.C.A, Rm. 230, LO 1-8360.

LAWLER, Edmund G.; Com. (Hosp. Admin.) '56, M.S.H.A.; Delta Sigma Pi; Supt., Oak Forest Hospital, Oak Forest, WA 8-4200; r. SAME.

LAWLER, Gerald T.; E.Com., '38, B.S.C.; Beta Alpha Psi; Sec. & Treas., Gustafson Oil, 624 S. Michigan, WA 2-7400; r. 2406 Greenwood, Wilmette, AL 1-4082.

LAWLER, Robert E.; L.A.. '61, Ph.B.; Midwest Reg. Mgr., Robert E. Lee Associates, Inc., FI 6-5500, 1067 Boston Post Rd., Milford, Conn., TR 8-4761; r. 6059 W. Waveland, 725-4520.

LAWLEY, James J.; T.I., '50, B.S.C.H.E.; Phi Eta Sigma; Salesman, General Meters & Controls, 205 W. Wacker Dr., AN 3-7050; r. 2125 Suffolk, Westchester, FI 3-2947.

LAWRENCE, Alex C.; Law, '31, J.D., B.S.L.; Tau Epsilon Rho; Ptnr., Lawrence, Goldberg Lawrence & Lewin, 209 S. LaSalle St., 4, FR 2-1947; r. 315 Sheridan Rd., Highland Park, ID 2-0450.

LAWRENCE, Burton; Mus., '26, Mus. B., Mus. M.; Pi Kappa Lambda; Staff Musician, Univ. of Ill., Chgo. Circle, 663-2695; r. 6639 S. Wolcott, RE 7-7241.

LAWRENCE, Harry; N.U., Law, '18, LL.B.; Self Employed, Atty.-at-Law, 11256 S. Michigan, 28, PU 5-9278; r. 7437 South Shore Dr., 49. SO 8-5431.

LAWRENCE, Clyde W.; Ed., '48, M.A.; Delta Phi Epsilon; Chairman Bus. Dept.-D.ED. Co-ordinator Bloom Twp. High School, 10th & Dixie, Chicago Heights, SK 5-1122; r. 1308 Schilling Ave., Chicago Heights, Sk 4-4496.

LAWRENCE, Iver G. Jr.; L.A., '41, B.S.; Rector, Trinity Episcopal Church, Institute Chaplain, IIT., CA 5-9600; r. 3101 S. Wabash, CA 5-1512.

LAWRENCE, James J.; N.U., Law, '35, B.S., J.D.; Tau Epsilon Rho; Lawrence, Goldberg, Lawrence & Lewin, Lwyrs., 209 S. LaSalle, FR 2-1947; r. 335 Dell Lane, Highland Park, DI 2-6976.

LAWRISUK, John A.; Acct., CB., '60, B.S.; Acct., Peoples Gas Light & Coke Co., 122 S. Michigan, 431-3886; r. 217 E. North Ave., Northlake, FI 3-3966.

LAWS, Charles H.; Tech. Inst. '59, B.S.M.E.; Research & Develop. Engr., John T. Riddell, Inc., 1259 N. Wood, 6o622, AR 6-7701; r. 4844 W. Strong, 60630, AV 3-8076.

LAWSON, Fredrick W.; C.Com., '50. B.S.; Rho Chi; Vice Pres., Interstate Steel, Steel Warehouse, 4001 Touhy, Desplaines, 775-5577; r. 1206 Carol Lane, Glencoe, VE 5-0285, DA 8-6600.

LAWSON. Robert E.; Bus., CB., '60; Auditor, Western Electric, Hawthorne Sta., 494-3232, x. 2580; r. 221 N. Grant, Westmont, WO 8-3745.

LAWSON, Robert J.; C.C., '55, B.S.E.E.; Power Sales Engr., Commonwealth Edison Co., 5059 W. Polk, ES 9-5050; r. 1095 Elmwood, Oak Park, 46, AV 2-4360.

LAWVER, John L.; E.C., '50, B.S.B.A.; Vice Pres., Burton J. Vincent, 105 LaSalle, 372-0782; r. 1059 Warrington Rd., Deerfield, WI 5-3775.

LAZANAS, John C.; Ill. Med., '50, '61, B.A., Ph.D.; Research Chemist, Armour & Co., 801 W. 22nd St., Oakbrook, 654-1020; r 353 W. Potomac, Lombard. 627-9176.

LAZAR, Elmer B.; C.C., '22; Owner, Full Power Lubricants Co., Mfg. & Distr., 1202 W. Winona, 40, LO 1-1418; r. 2718 W. Berwyn, 25, AR 1-0072.

LAZAR. Paul M.; L.A., '45; Phi Epsilon Pie; Physician, 1893 Sheridan Rd., Highland Park, ID 3-1501; r. 2160 Sheridan Rd. Highland Park, ID 2-5947.

LAZAROS, Thomas G.; Evanston Com., '33, B.S. in Com.; Salesman, Zees Coffee Co., 160 N. Peoria, TA 9-0266; r. 5910 N. Rockwell, UP 8-6394.

LAZARUS, Franklin M.; Law Class, '57, LLB.: Chgo Bar Assoc. Exec. Club Chgo, Self-Employed, 79 W. Monroe St., 60603, 346-0914; r. 201 E. Walton St., 60611, WH 3-1010.

LAZARUS, George; Medill School. of Journ., '57, M.S.J.; Sigma Delta Chi ,Alpha Delta Sigma, Lambda Chi Alpha; Advertising Columnist, Chicago Daily News, 401 N. Wabash, 321-2191; r. Apt. 711, 2400 Lakeview, 248-4828.

LAZARUS, George P.; L.A., '45, E.C., '50; I.I.T. E. Eng., Teletype Corp., 5555 W. Touhy, Skokie, CO 7-6700; r. 2428 Morse, 26 ,AM 2-2036.

LEACH, David C., Jr.; Bus., E.C., '47, B.A.; In Service; r. 1417 Forest Ave., Wilmette, , AL 1-3753.

LEACH, Ronald L.; Adv., '61, B.S.; Manager Bill Preparations Marshall Field Co., 11 N. State, ST 1-1000; r. 1104, Seymour, Des Plaines, 439-3061.

LEAHY, James F.; E.C., '26, B.S.; President, American Hotel Register Co., 226 W. Ontario. 10, SU 7-3335; r. 212 Wilmette, Glenview, PA 4-0857.

LEAHY, James F., Jr.; E.B., '63; In Service, SU 7-3335; r. 212 Wilmette Ave., Glenview, PA 4-0857.

LEAHY, Peter S.; Tech., '56, B.S.E.E.; Exec. Engineer, ITT Kellogg, 500 N. Pulaski, 533-6700 x. 448; r. 104 Michael Manor, Gleinview, 966-7690.

LEAHY, William; L.A., '22. B.A.; Delta Upsilon; Sales Manager, Chicago Molded Products Corp., 1020 N. Kolmar, DI 2-9000; r. 4154 Central, Western Springs, CH 6-2562.

LEAHL, Joseph F.; C.C., '31, Diploma; Watchman, H. M. Harper & Sons, 8200 Lehigh, Morton Grove; r. 6027 W. Eddy, 736-8423.

LEAR, Donald J.; C.C., '50. B.A.; Accountant, McDonald's Corp., Drive in Rest., 221 N. LaSalle, FI 6-6750; 110 S. Wapella, Mt. Prospect, 259-0795.

LEASON. Hayden Lynch; Bus., '53, B.S.; Chi Psi; Salesman, Nylon Filter Co., 1333 Norman Dr., Palestine, FL 9-1828; r. Same.

LEATHERMAN, Raymond A.; C.C., '28, Dipl.; Postal Transportation Clerk, U.S. Post Office, Canal & Van Buren, WA 2-9207; r. 5722 N. Talman, 45, LO 1-5645.

LEBOVITZ, Alexander; Econ., '38, B.S.; Secy., Albany Steel & Brass Corp., 1900 W. Grand Ave., 22, SE 3-1900; r. 6337 N. Oakley, 45, RO 4-3368.

LE BUHN, Donald; E.C., '51, B.S.; Phi Delta Theta; Asst. Treas., Hammond Organ Co., 4200 W. Diversey, Northfield, AV 3-2000; r. 265 Summerfield, Northbrook, HI 6-6407.

LECHNER, Robert Joseph; L.A., '35; Owner, A. W. Zengelen Co.. Dry Cleaners, 899 Linden, Winnetka, HI 6-0898; r. 231 Winnetka, HI 6-0021.

LECOS, Christ W.; GJ, '56, M.E.A.; Reporter, Milwaukee Journal, 4516 Barlett, S. Hordwood; r. 1150 W. 79th St., ST 3-5850.

LECTURE, Thomas E.; L.A. EB., '48-'54, B.S.; Salesman, R. J. Kittredge Comp, Produce Printing, 14 N. Peoria, 7, MO 6-0722; r. 7344 Ridge Ave., SH 3-0421.

LEDERER, Paul R.; C., 'L., '64, J.D.; Phi Delta Phi; Atty., Peterson, Lowry, Rall, Barber & Ross, 135 S. LaSalle AN 3-7300; r. 1624 W. Touhy, 338-0051.

LEDERER, William J.; Lib. Arts, '29, B.S., Law, '31, J.D.; Tau Delta Phi, Nu Beta Epsilon; Vice President & General Counsel, National Tea Co., 1000 N. Crosby St., MO 4-1800 r. 315 Gerndale Rd., Glenview, pa 4-8133.

LEDERLEITNER, Joseph B.; L.A., '49, B.S., Law, '50, J.D.; Phi Alpha Delta; Chgo. Bar Assoc., Associate, Pregt Astrubo Univ. Rouc., Law Offices. 102 W. Monroe, FI 6-1973; r. 117 S. Hi Lusi, Mt. Prospect, CL 5-5105.

LEDERMAN, Arthur N.; Tech., '45, B.S.M.E.; Pres., Vacudyme Corp., Designs & Mfg. Engs., 375 E. Joeorr, Chgo. Hts., 756-2200, BA 1-2265; r. 18327 Dundee, Homewood ,SY 8-7658.

LE DUC, Russell H.; C.C., '58, Diploma; Public Accountant, Schwartz Kuhn Sonderling, C.P.A., 205 Wacker, FR 2-5093; r. 5835 Reba, Morton Grove, YO 6-3988.

LEE, Albert W.; Graduate. '63, M.S.; Design Engineer, Swift & Co., Gen. Engineering Dept., 175 W. Jackson, 60604, 431-2738; r. 6306 N. Lakewood, 60626, 764-7366.

LEE, Bruce D., M.D.; E.A., '39, B.S., Loyola Sch. of Medicine, '43; Sigma Alpha Epsilon, Phi Beta Pi; 720 Lake St., Oak Park, EU 3-6490; r. 528 N. Euclid, Oak Pk., VI 8-7177.

LEE, Burr Edward Jr.; Speech N.U., '50, B.A.; Delta Upsilon (At Iowa State), Operations Manager, McKinsey & Company. Mgmt. Consultants, Prudential Plaza, MO 4-6080; r. 310 N. Washington, Park Ridge, TA 5-2441.

LEE James A.; Com., '44, B.S. in B.A.; Independent, Owner. Lee Package Machine Co., 109 Green Bay Rd., Wilmette, AL 1-1018; r. 812 Ashland, Wilmette, AL 1-0812.

LEE, Dr. John M.; L.A. Loyola, A. '42, '46, B.S., M.D.; Lambda Chi; Pathologist, (FCAP); r. 2135 N. 78th Ave., Elmwood Park, GL 3-7341.

LEE James W.; Journ., '48, B.S.-J.; Sigma Delta Chi; Publicity Director, Nat'l. Assoc. of Manufacturers. 201 N. Wells, 6, AN 3-2061; r. 123 S. Chestnut, Arlington Hts., CL 3-1765.

LEE, John P.; C.C., '48, B.S.; Accountant-Controller, Henry Valve Co., 3215 North Ave., Melrose Park, FI 4-1100; r. 224 W. Hickory, Lombard MA 7-0603.

LEE, Paul H., Jr.; Grad. C.Com. Bus., '54, M.B.A.; Asst. V.P., Wheeler-Van Label Co., Printing Labels, 700 N. Michigan, 11 MO 4-5458; r. 337 Cedar, Winnetka, HI 6-1705.

LEE, Raymond E.; '51, M.A., Eng. Lit.; Mgr. Tree Service Dept., Ralph Synnestvedt & Associates, 3602 Glenview Rd., Glenview, PA 4-1300; r. 1020 Gladish Lane, Glenview, PA 4-5515.

LEE, Richard K.; E.C., '40, President, Alated Steam Equipmt. Co., 12143 S. Halsted, 28, 568-1600; r. 2758 W. 109th, 43, BE 3-8753.

LEE, Robert Edward; E.E., '41; Triangle; Salesman. Englewood Auto Parts, 2630 S. Wabash, 225-7677; r. 8928 Crandon, 17, ES 5-7442.

LEE, Stephen; L.A., '28, B.A., Law, '31, J.D.; Self Employed, Law Firm, 110 S. Dearborn, 3, RA 6-0710; r. 1237 Carmen, 40, ED 4-3450.

LEE, Sylvanaus, G.; U. Chgo., '02 Ph.B., N.U. Law, '04 L.L.B.; Phi Beta Kappa, Delta Sigma Rho; Attorney, Retired: r 766 White Oak Lane, Highland Pk., ID 2-0127.

LEE, William P.; E.C., '49, M.B.A.; Assistant Controller Container Corp. of America, 38 S. Dearborn, 3, FR 2-6161; r. 9611 S. Prospect, 43, HI 5-7104.

LEEB, Norbert H.; C.C., '48, B.S.; Advertising Director, Community Builders, 4101 Dempster, Skokie, OR 3-4000; r. 8921 Oak Pk., Morton Grove, YO 5-2368.

LEEB, Theodore L.; E. Com. '53, B.S., Law, '56, J.D.; Tau Delta Phi, Phi Alpha Delta; Lawyer, 77 W. Washington, 2 AN 3-0890; r. 7377 Winchester, 26, 338-1555.

LEEBORG, Edwin F.; E.C., '31, B.S.B.A.; Owner. Leeborg Co., Painting & Decorating Contractor, 2018 Isabella, Evanston, UN 4-3550; r. Same.

LEEBORG, Edwin F., Jr.; T.I., '62 B.S.E.E.: Electrical Engineer. Ohmite Corp., 3601 W. Howard, Skokie, OR 5-2600; r. 2018 Isabella. Evanston, UN 4-3550.

LEECH, Paul N.; Lib. Arts, '50, B.S.; Chemical Sales Emery Industries, Inc., 6835 W. Higgins Ave., 56, 775-5500; r. 1893 Big Oak Circle, Northbrook, 272-5212.

LEEKLEY, Philip A.; Evanston Bus., '49, B.S.; Phi Kappa Psi; Vice President Acct. Supervisor, Foote, Cone & Belding, 155 E. Superior St., SU 7-4800; r. 2019 Beechwood Ave., Wilmette, AL 1-9006.

LEER, Andrew; C.C., '28; Accountant, Andrew Leer & Assoc., 180 W. Adams 3, AN 3-6772; r. 2142 W. Rosemont, 45, HO 5-6164.

LEER, CEDRIC E.; Tech Inst., '58, B.S.C.E.; engineer-Superintendent, Hulett Corp., 16121 Latrobe, Oak Forest, 687-4100; r. 15335 S. Drexel, South Holland, ED 9-1569.

LEESLEY, Clyde L.; '96, B.S.; President, Leesley's Nurseries, Inc., RR 1, Box 280 Libertyville, EM 2-2172; r. 1020 Peterson Rd., Libertyville.

LEETZ, Paul A.; Law, '57, L.L.B.; Chi Psi; Phi Delta Phi; Attorney, Mackenzie & Vescelus, Law Offices. 115 W. Wesley, Wheaton, MO 5-2500; r. 817 Colleg, Wheaton, 668-8008.

LEFF, Jack W.; C.C., '31, Diploma; Sales, Crown Cork & Seal Corp., 3501 W. 31st, 23. CL 4-8400; r. 7734 E. Prairie Rd., Skokie, OR 4-2746.

LEFKOVITS David, Judge; Law, '22, LL.B.: Nu Beta Epsilon; Assoc. Judge of Circuit Court, City Hall, FR 2-2680; r. 7443 S. Coles, SO 8-7703.

LEFLEY, Robert H.; Medill, '50, '51, B.S.J., M.S.J.: Sigma Delta Chi; Northwestern University, Public Relations Dept. r. 170 Eugenie, 14, MI 2-6660.

LEFLY, Jerome W;. E.B., '38, B.S.; Accountant, Walpham Watch Co., 231 S. Jefferson. 6, AM 3-7555; r. 6344 Magnolia, SH 3-5060.

LEFREN, Ralph H.: C.C., '20; Retired; r. 7539 S. Peoria, 20, VI 6-4742.

LEHAN Donald R.; C.C., '26; Chgo. Representative, Lehigh Portland Cement Co., Oakbrook, 654-0990; r. 8041 S. Luella, 17, SO 8-4824.

LEHECKA, Clarence J.; Com., '49. B.B.A.: Controller, Merchandise Nat'l. Bank of Chgo., Merchandise Mart, 54, 527-4500; r. 405 Wesley Dr., Oak Park.

LEHEW. Harry Dean; Northwestern, '64. N.B.A.; Alpha Epsilon Pho; (National Radio & TV). Management Trainee, Foote, Cone & Belding, 155 E. Superior, SU 7-4800; r. 486 Ravine Dr., Highland Park, 433-3807.

LEHMAN, John C.; Speech, '60, B.S.: Alpha Tau Omega. Alpha Phi Omega, Delta Sigma Rho, (Deru Norleggama); Teaching Assistant. Dept. of Speech & Theatre, U. of Ill., 256 Armory, Urbana, 333-2370; r. 477 Ann St., Elgin, SH 1-1519.

LEHMAN, Lewrence O.; C.C., '29. B.S.; Super. Auditor, U.S. Dept. Agriculture, 1607 Howard St., RO 1-6030; r. 1100 Normandy Lane, Glenview, PA 4-4656.

LEHMAN, Peter A.; L.A., '64, B.A.; Sigma Chi; Ski Club, Sempre Fidelis, Sales Marketing Trainee, International Paper Co 220 E. 42nd St., New York, N.Y.; r. 596 Midway Park, Glen Ellyn, HO 9-4232.

LEHMAN, Thomas Gaunt; U.C., '50, Ph.B.; Dist. Traffic Manager. Ill. Bell Telephone Co., 5055 W. Fulton, 463-9921; r. 6240 Lakewood, 40, BR 4-3446.

Evanston Jeep – G.M.C., Sales and Service, Inc.

EARL F. FOSTER

3101 Central Street

Evanston, Illinois

869-4430

LEHMAN, Victor W.; EB, '23, B.S.; Phi Epsilon Pi; Law Firm, 175 W. Jackson, WA 2-1780; r. 129 Sixth, Wilmette, AL 1-6767.

LEHMANN, Clarence F.; Liberal Arts, '58, B.A. Biology; Chemist, Argonne National Laboratory, 9700 S. Cass Ave., Argonne, CL 7-7711, x. 2554; r. 911 S. Hi-Lusi, Mt. Prospect, 392-3034.

LEHMANN, Joseph Herbert; Lib. Arts, '46 B.S., '49, Ph.D.; Professor of History, DePaul Univ., 25 E. Jackson Blvd., 4, WE 9-3525; r. 2045 Estes, 743-1913.

LEHMANN, Walter B.; Lib. Arts, '55, B.A. (Math.); Computer System Engineer Western Electric Co., Merchandise Mart, 222-8357; r. 6554 N. Greenview, 26, SH 3-8633.

LEHMANN, William J.; C.C., '47; Account Executive. Lamson Bros. Co., Security Brokers, 141 W. Jackson, WA 2-2400; r. 1534 Grant, Downers Grove, WO 8-9016.

LEHNE, Arthur R.; GEd., '49. Superintendent of Schools, Chicago Public Schools 228 N. LaSalle, DE 2-7800; r. 440 Bracken Lane, Northfield, HI 6-5958.

LEHNER, George Eric; L.A., '57, Ph.B.; Phi Sigma Phi; Dept. Public Aid Case Worker, Cook County, 195 Madison, CH 3-4600; r. 5140 N. Glenwood, 40, AR 1-3978.

LEHNHARDT, William C.; Engrg., '34; Supr. of Operations, Swift & Co., 1800-165th, Hammond, Ind., ES 5-6800 x. 35; r. 10848 Morgan, HI 5-2892.

LEHRER, John E.; GB, '60, M.B.A., DePaul L.L.B.; Phi Alpha Delta; Atty. Seras 925 S. Homan, 265-2674; r. 554 N. Ashland Ave., River Forest, 848-0251.

LEIBHARDT, Edward; Univ. Coll., L.A., '54, B.A., N.U. Grad., '59, Ph.D.; Alpha Sigma Lambda, Sigma Xi; President, Diffraction Products Inc., Optical Goods, 344 Lathrop Ave., River Forest, 369-6060; r. 8137 W. Lake St., River Forest, 369-9473.

LEIBIK, Lee; Ed., '50, L.L.B.; Partner, Leibik & Weyand, 343 S. Dearborn, 4, WA 2-0677; r. 1401 E. 56th, 37, MU 4-5714.

LEIBIK, Leon J.; GEd., '47, M.A.; Principal, Noble Elementary, 2117 W. Hirsch, BE 5-6807; r. 204 Dodge Ave., Evanston, DA 8-6781.

LEIBINGER, Richard Joseph, Jr.; Com., '53, B.S. in Bus. Adm., Roosevelt, M.B.A.; Realtor, Member-Chgo. Real Estate Board, R. J. Leibinger & Co., Real Estate, 6005 W. Irving Pk. Rd., 34, AV 6-3310; r. 4653 N. Oriole Ave., Norridge, GL 7-0621.

LEICHENTRITT, Louis; C.C., '49, B.S.-B.A., '53, C.P.A.; Delta Mu Delta; Controller, Continental Coffee Co., 2550 N. Clybourn, GR 7-7606; r. 230 Greenbrian Dr., Deefield 945-0064.

LEICHT, John P.; GHA, '58; r. 1210 W. Central Ave., Mt. Prospect, CL 9-3127.

LEIFFER, Murray H.; U. So. Calif., '23, B.A., Garrett Seminary, '25, BIBI-Inst., B.D.; U. of C., '28, M.A., N.U. Grad., '32, Ph.D.; Phi Beta Kappa, Zeta Phi, Pi Gamma Mu; Prof. of Sociology and Socialethics, Garrett Technological Seminary, 2121 Sheridan, Evanston, UN 4-4205; r. 721 Foster, Evanston, UN 4-6381.

LEIGH, John V.; Grad. Ed., '38, M.A.; Supt. School Dist. No. 80, Cook County, Giles & Leigh Schools, 4251 N. Oriole, 34, Norridge, GL 3-4847; r. 6972 Barry, 34, ME 7-2996.

LEIGH, Kenneth G.; L.A., '19, B.S.; Phi Delta Theta, Phi Delta Phi; Secretary-Treasurer, Real Estate, 2 N. Riverside Plaza, 782-9010; r. 1128 Maple Ave., Evanston, GR 5-1310.

LEIMERT, Jack; A-'27; Beta Theta Pi; Sells Packaging Material, Self Employed, 3601 Runge, Franklin Pk., 625-1133; r. 2000 Center St., Northbrook, CR 2-1286.

LEISER, John A.; A.Ed., '58, B.A., Ph.; Research In Education, Keystone Foundation, r. 216 W. Diversey Pkwy, 14, WE 5-5640.

LEISHMAN, Andrew I.; A, '27, GED, '38; Retired; r. 176 E. Grantly, Elmhurst, TE 4-2722.

LEISTEN, Thomas A.; C.C., '55, Diploma; Asst. Manager Auditing, Standard Oil Co., 910 S. Michigan, 431-6111; r. 1212 Sherwood Rd., Glenview, PA 4-7662.

LEITER, Marvin W.; L, '63, A.B., J.D.; Atty., Chapman & Cutler, 111 W. Monroe, RA 6-6130; r. 3836 Grand Ave., Western Springs.

LEITNER. Robert C.; E.C., '47, Dip. in Bus. Adm.; Manager Personal Admin., Libby McNeill & Libby, 200 S. Michigan, WA 2-4250; r. 3035 Wilmette Ave., Wilmette, Ill., AL 1-6974.

LE JUNE, Frank F.; Vander Cook Coll. of Music, '49, B.M.E.D., G.Mu., '51, M.M.; Pi Kappa Lambda; Asst. Principal, Avoca District No. 37 Wilmette, 3013 Ill. Rd., Wilmette, AL 1-9400; r. 203 Fifth, Wilmette, AL 1-5217.

LEKAN, Edward F.; Bus., '47, B.S.; Lawyer, Lekan & Van Natta, 122 S. Northwest Hwy., Park Ridge, 823-4101; r. 850 W. Argyle, 40, 561-2247.

LEMBESIS, Louis C.; C.C., '49, B.S. in Com.; Accountant, Reports Manager, Allstate Insurance Co., 7447 Skokie Blvd., Skokie, CO 7-7700; r. 301 N. Maple, Mt. Prospect, CL 5-1487.

LEMBITZ, Edward L.; N.U. Law, '52, B.S. & J.D., C., '49; Pi Kappa Alpha; Attorney, Sonnenschein, Lautmann, Levinson, Risner, Calin & Nath. Lwyrs. 77 W. Washington, 2, AN 3-6400; r. 20 Indian Dr., Clarendon Hills, FA 3-5243.

LEMBKE, Eugene H.; E.B., '59, B.S.; Sigma Nu; Sales Training, Sawhill Tubular Products Co., 919 N. Michigan, WH 3-1050; r. 2240 Oak St., Northbrook 60062, 272-7804.

LEMING, Roy E.; Com., '31; Phi Kappa Sigma; ISGO Corp., 2121 W. 21st St., 8, FR 6-2121; r. 220 Elgin, Forest Park, FO 6-1134.

LEMKE, Kenneth P.; Com., '55, Diploma; Owner, Kenneth P. Lemke, Real Estate Appraiser, 216 S. George St., Mt. Prospect, Ill., CL 5-9746; r. Same.

LEMKE, Werner E.; L.A.; '56, B.D., THE. B.A.; Pi Mu Epsilon; Asst. Prof. of Biblical Literature, N. Pk. College and Theological Seminary, 5125 N. Spaulding, 25, JU 3-2700; r. 5143 N. Christiana, 478-6843.

LEMKER, John F., Jr.; A. '60; In Service; r. 3218 N. Page, 34, NA 5-5210.

LEMLEY, Rayford W.; Commerce, '22; Delta Theta Phi; Senior Partner, Rayford W. Lemley & Co., Certified Public Accountants & Lawyer, 135 S. LaSalle, 3, RA 6-8780.

LEMON, James Garfield, Jr.; Law, '34, J.D.; Alpha Phi Alpha; James Lemon, Jr., Atty. At Law, 109 N. Dearborn St., 60602, DE 2-7147; r. 8138 S. Wabash Ave., 19, AB 4-8966.

LENARD, Ira G.; GTI, '48, B.S.E.E., M.E.E.; Sigma Alpha Mu; Elec. Design Eng., U.S. Gypsum, Mfg. Wallboard, 101 S. Wacker, 321-4000; r. 345 Madison Ave., Glencoe, VE 5-3872.

LENART, Charles A.; U.C., '51, Ph.B.; Advg. Copy Writer, 2738 N. Dayton, 14, DI 8-3077; r. Same.

LENEHAN, John W.; C.C., '30; Sec'y. Continental Insurance Co., 360 W. Jackson, 341-2700; r. 631 S. Belmont, Arlington Hts., CL 5-8205.

LENEHEN, Thomas S.; J, '35; B.S.; Sale Rep., Chapman & Smith Co., Bakers Indg., 3141 North Ave., Melrose Pk., ES 8-4072; r. 1460 Sandburg Terr., 337-130.

LENIHAN, Martin E.; C.C., '42, Diploma; Asst. Cashier, First National Bank, 38 S. Dearborn, FR 2-6800; r. 1924 George, 13, EA 7-7268.

LENNARSON, S. Lawrence; L, '50, B.A., J.D.; Delta Upsilon, Phi Alpha Delta; Regional Claim Manager, Trans America Ins. Co., 223 W. Jackson, 427-3370; r. 501 S. Knight, Park Ridge, 60068, 692-2425.

LENNOX, Edwin C., Jr.; A, '61, L.L.B., L, '64, J.D.; Phi Alpha Delta; Harris Trust & Savings, 111 W. Monroe, 461-2121; r. 5601 Sheridan Rd., SU 4-6462.

LENNOX, Edwin Cornell; E. Bus., '30, B.S.; Alpha Kappa Psi, Phi Delta Theta; r. 5555 Sheridan, LO 1-0053.

LENNOX, Frank Hampton; E.C., '34, B.S.; Phi Delta Theta; Sales Representative, Forest Paper Co., 421 N. Western 12, 829-0460; r. 255 Linden Pk. Pl., Highland Pk., ID 2-3498.

LENTVORSKY, Francis A.; Ed., '56, M.S.; Pi Kappa Alpha; Teacher & Coach, Hammond Tech., 5727 Sohl Ave., Hammond, WE 3-0523; r. 4008 Torrence Ave. Hammond, Ind., WE 1-8269.

LENZ, Carl D., Jr.; E.C., '49, B.S.; Phi Kappa Sigma; Salesman, American Nickeloid Co., 6037 N. Cicero, 46, AV 6-8472; r. 508 S. Owen, Mt. Prospect, CL 3-6940.

LENTZ, Willard A.; C.C.U.; Purchasing Dept., Do-All Co., Machine Tools, 254 Laurel, Des Plaines, VA 4-1122; r. 582 Birchwood, Elk Grove Village, HE 9-0016.

LENZBERG, Walter J.; C.C., '48; Retired; r. 729 Irving Park, 13, GR 7-2188.

LEON, Ira Alvin; L.A., '54, B.S.; Alpha Epsilon Pi, Omicron Delta Kappa; V.P., Dore Popcorn Co., 4339 W. Diversey, 39 HU 6-3711; r. 8427 N. Crawford, Skokie, 679-4043.

LEONARD, Arthur T.; '16, L.L.B.; Phi Delta Phi; Chairman Executive Committee Continental Ill. National Bank and Trust Co., 231 S. LaSalle St., 828-2345; r. 1500 Hinman, Evanston, DA 8-8430.

LEONARD, Clifford; E.B., '42; Real Estate Broker, 524 Castleview, Barrington, DU 1-2353; r. 1190 Inverleith Rd., Lake Forest, CE 4-2375.

LEONARD, Edward J.; Com., '53, B.S.; Owner, Univ. Softener Sales & Service, 7945 Ogden Ave., Lyons, HI 7-7755; r. 226 Fairbank Rd., Riverside, HI 7-3918.

LEONARD, James H.; '58, B.S.; Psi Upsilon; Assistant Cashier, First National Bank of Chicago, 38 S. Dearborn, FR 2-6800; r. 1310 Ritchie Ct., 664-2923.

LEONARD, John J.; Bus., '63, B.B.A.; Com., Sales Office Supervisor, Schaub Engineering, 5300 Belmont, Downers Grove, WO 9-4000; r. 191 Thornewood, Lemont.

LEONARD, John O.; Speech School, '48, B.S., Graduate School, '50, M.A.; Radio, Television Producer, Needham, Harper & Steers, Inc., Prudential Plaza, 527-3400; r. 1139 Huber Lane, Glenview, 724-8574.

LEONARD, Terrence E.; GEd., '62, Mat.; Teacher, Arnold Upper Grade Center, 2016 Orchard, 337-4885; r. 5344 Mulford St., Skokie, OR 3-5292.

LEPIK, Arts; '58, M.B.A.; Chief Acc., Buehler Ltt., 2120 Greenwood, 475-4700; r. 9130 Mango, Morton Grove, 966-7577.

LEPTHIEN, Harry W.; '62, M.B.A.; Elec. Engineer, Commonwealth Edison, 1111 W. Cermak Rd., 738-4122; r. 4224 N. St. Louis, 583-0833.

LERNER, Eli N.; Speech, '64, B.S.; Theta Delta Chi; Service Reps., Charles Pfizer & Co. Inc., TU 9-6161; r. 606 Sheridan, Evanston, 864-9522.

LERNER, James G.; Bus., '57, B.S., Praetorians Beta Alpha Psi; Acct., Kerman Alport Co., C.P.A.'s, 11 S. LaSalle, 3, FI 6-2554; r. 5107 Elm, Skokie 677-7653.

LESCH, John F.; '21; Attorney, 134 N. LaSalle, FR 2-6937; r. 7321 S. Shore Dr., SA 1-8995.

LESCHER, Joseph Charles; Grad. Bus., '61, M.B.A.; Manager, Technical Assistance & Quality Control, Union Carbide Corp., Food Products Division, 6733 W. 65th St., RE 5-1234; r. 10024 S. 53rd Ave., Oak Lawn, GA 5-5316.

LESER, Henry J. Jr.; C.B., '60, B.S.B.A.; Delta Mu Delta; Commerce Club, Staff Engineer, Ill. Bell Telephone Co., 208 W. Washington St., 727-3508; r. 601 N. Center St., Joliet, 722-3059.

LESKA, Edward H.; C.C., '54, Diploma; Bond Dept. Clerk, First National Bank of Chgo., 38 S. Dearborn, 90, FR 2-6800; r. 2630 N. Normandy, 35, ME 7-7744.

LESKO, Albert F.; C.C., '52, Diploma, '60, B.B.A.; Acct. Mgr., Alden's Inc., 5000 W. Roosevelt Rd., 7, 854-3886; r. 527 E. Chgo., Hinsdale, 323-9196.
ter St., Joliet, 722-3059.

LESLIE, James R.; E. Eng., '22; V. President, Payne & Dolan Inc., Contrs., 1545 Waukegan, Glenview, PA 9-0440; r. 2202 Hartrey, Evanston, GR 5-6125.

LESLIE, John D.; '52, M.A.; Vocal Music Teacher, Emerson School, 900 Washington, Oak Park; r. 241 Gage Rd., Riverside, HI 7-1814.

LESLY, Philip; L.A., '40, B.S.; Pres., The Philip Lesly Co., Public Relations, 100 W. Monroe, 3, CE 6-9520; r. 2668 Sheridan, Evanston, UN 4-2576.

LESSER, Norton M.; L, '48, L.L.B.; Partner Lawyer, Stuart-Warner Corp., 1826 Diversy, 525-6000; r. 648 Burton Ave., Highland Park, ID 3-2348.

LESTER, Nathan E. C.C., '48, B.S.; Sigma Chi; V.P. & Secy., W. Wanzenberg & Co., Htg., Plumbing, Process Piping, Contrs., 2128 Ashland, Evanston, UN 4-5440; r. 1430 S. Vine, Park Ridge, TA 3-6507.

LESUEUR, Marshall E.; '50, L.L.B.; Atty, Finn & LeSueur, 111 W. Washington, FI 6-4580; r. 366 Ramsay Rd., Deerfield, WI 5-4495.

LESZCZYNSKI, John T.; E.C., '52, B.S.-B.A.; Controller, Sears, Roebucks, & Co., 925 S. Homan, 7, 265-5810; r. 05450 Euclid, Villa Pk., TE 2-7686.

LESZKIEWICZ, Thaddeus T.; A. '58, B.A.; r. 352 R. No. 1, Lake Zurich, 4e7-7627.

LETHANDER, Oscar W.; C.C., '37; Diploma; V.P., Leonard Peterson Co., Lab. Eqpmt., 1222 Fullerton, 14, DI 8-5605; r. 1924 Fenton Lane, Park Ridge, 823-4497.

LETT, Ernest E.; C.C., '35, M.B.A.; C.P.A.; Haskins & Sells, C.P.A.'s, 141 W. Jackson, 4, WA 2-7640; r. 9264 S. Claremont, 20, BE 8-4514.

LETTVIN, Solomon; Chi. Law School, '17, L.L.B.; Lawyer, Solomon Lettvin, Law Office, 77 W. Washington, RA 6-3348; r. 1143 N. Shore Ave., HO 5-0586.

LETZSCH, Walter S.; Com., '56, B.S.; Delta Sigma Phi; Senior Commercial Underwri-

W. WANZENBERG & CO.

CONTRACTORS

HEATING • PLUMBING • PROCESS PIPING

2128 ASHLAND AVENUE—UN 4-5440
or BR 3-3316—EVANSTON, ILL. 60204

ter, United Ins. Co. of America, 1 E. Wacker Dr., 329-1000 265; r. 14220 S. State St., Riverdale, 60627, 849-1523.

LEV, Arnold M.; Law, Feb., '60, J.D.; Atty., Robert F. Levey, 19 S. LaSalle St., 3, FI 6-2216; r. 3910 W. Fargo, Skokie, 677-8298.

LEV, Edward R.; Cincinnati, '55, LL.B., L., '56, LL.M.; Phi Alpha Delta; Ptnr., Mayer, Friedlich, Spiess, Tierney, Brown & Platt, Lwyrs., 231 S. LaSalle 4, ST 2-0600; r. 3121 W. Jerome 45, SH 3-6413.

LEVACCARE, Lucien; A., '34, B.S., Law, '41, LL.B.; Atty. at Law, 1 N. LaSalle 2, FR 2-1957; r. 1127 North Shore 26, AM 2-6065.

LEVALLY, Alan C.; '59, B.S.; Phi Delta Theta; Television Writer, Batten - Barton - Durstine - Osborne Inc., 430 N. Michigan, 644-9200; r. 3270 Lake Shore Dr., GR 7-3275.

LEVALLY, Laury R.; E.C., '57, B.S.; Phi Delta Theta; Asst. Cashier Banking Dept., Northern Trust Co., 50 S. LaSalle 90, FI 6-5500; r. 472 Greenbay Rd., Lake Bluff, CE-4-4472.

LEVAR, Joseph J. Jr.; '48, B.S.; Marketing Mgr., Coca-Cola Co.; 2300 Maywood Dr., Bellwood, 261-4339; r. 5001 W. Sunnyside, 30, SP 7-5935.

LE VEE, Marvin I.; J. '58, B.S.; Tau Delta Phi; Adv. Exec. (Acct. Exec.), Holtzman-Kain Adv. Agency, Adv. Agency & Public Relations, 59 E. Van Buren, 5, WA 2-4800; r. 3137 Greenleaf, Wilmette, 251-8260.

LEVENS, Maurice A.; Comm., (Chgo.), '26, Dipl.; Maurice A. Levens Lwyr, and CPA 77 W. Washington St., 60602, RA 6-7727.

LEVENSON, Frank; E.C., '32, B.S.; Life Ins. Rep., New York Life Insurance Co., 8811 Stony Island 17, 374-4300; r. 8035 S. Essex 17, SO 8-6691.

LEVERENZ, Kenneth E.; C.B., '63, Dipl.; Methods Analyst, Commonwealth Edison Co., 72 W. Adams, RA 6-1200, x. 3033; r. 246 Oneida Ave., Elmhurst, TE 4-6105.

LEVI, Allan H.; T.I., '61, B.S.M.E.; Design Engr., Goss Co., 5601 W. 31st, BI 2-3300; r. 3001 S. Parkway.

LEVIN, Alfred M.; E.C., '32, B.S., '34, CPA; Beta Alpha Psi; Ptnr., Levin, Miller & Co., Accts. & Auditors. CPA's, 188 W. Randolph 1, FR 2-7992; r. 841 Oak Dr., Glencoe, VE-5-2933.

LEVIN, Allan E.; N.U. Law, '61, J.D.; Atty.-Sales, Mills Hospital Supply Co., 6626 N. Western, SH 3-1611; r. 8042 N. Knox, Skokie, 679-2341.

LEVIN, Bernard A.; Bus., '55, B.S.; Praetorians, M.O.C.; V.P., John M. Shannon & Assoc., Inc., Financial Consults., 3525 Peterson Ave., 478-4440.

LEVIN, Calvin G.; E. Comm., '54, B.S.; Phi Epsilon Pi; V.P., Republic Plumbing & Heating Supply Co., 1970 Clybourn Ave. 14, LI 9-5000; r. 808 LaCrosse, Wilmette, 256-1207.

LEVIN, David S.; Bus., '56, B.S.B.A., Harvard, '59, LL.B.; CPA, Gray Hunter, Stenn & Co., C.P.A., 35 E. Wacker Dr. 1, CE 6-5628; r. 2801 S. Parkway 16, 326-3017.

LEVIN, Eugene M.; Law, '58, B.S.L., LL.B.; Phi Alpha Delta; V.P., Albert Levin, Inc., (Retail Clothing), 4182 N. Harlem, 60634, NA 5-7260; r. 4155 Grant, Skokie, OR 6-3513.

LEVIN, Frank J.; E.C., '34, B.S.; Phi Epsilon Pi; Mgr. and V.P., Little Jack's Restaurant, 3175 W. Madison 12, KE 3-5030; r. 445 Sunset Lane, Glencoe, VE 5-2541.

LEVIN, Frank K.; A., '30, B.A.; Dir., Advertising Co. of America, 20 N. Wacker, DE 2-6234; r. 1096 Elm, Winnetka, HI 6-2931.

LEVIN, Harold V.; C.C., '43, Dipl.; Exec. V.P., Mercantile Financial Corp., 7 S. Dearborn, FR 2-8363; r. 1512 Edgewood, Winnetka, HI 6-4739.

LEVIN, Hyman B.; L., '30; Nu Beta Epsilon; Pres., Republic Plumbing & Heating Supply Co., 1970 Clybourn 14, LI 9-5000; r. 3730 Lake Shore 13, BU 1-5306.

LEVIN, Irving B.; Comm., '37; Pres., American Waste & Wiper Co., Textile Fibres, 860 W. Fletcher St., DI 8-4975; r. 4314 Greenwood Ave., Skokie, Ill., OR 4-3637.

LEVIN, Jack S.; Bus., '58, B.S., Harvard, '61, LL.B.; Tau Delta Phi, Beta Gamma Sigma, Beta Alpha Psi; Assoc. Lawyer, Kirkland, Ellis, Hodson, Chaffetz & Masters, Prudential Plaza, RA 6-2929; r. 910 Lake Shore Dr., 787-0402.

LEVIN, Jacob; L., '17, LL.B.; Pres., Sinai Kosher Sausage Corp., 1000 W. Pershing Rd., YA 7-2810.

LEVIN, Jacob L.; Grad.-Ed., '61, Ph.D., Ed., '50, M.A., Chgo. Teachers Coll., '48, B.S.; Asst. Prof. of Psychology & Dir. of Testing, Chicago Teachers College - Crane Campus, 2240 W. Van Buren; r. 465 Sumac Road, Highland Park.

LEVIN, Joseph; C.C., '48, B.S., C.C., '52, M.B.A.; Supr., Experience Rating, Division of Unemployment Compensation, Illinois Department of Labor, 165 N. Canal, ST 2-5800; r. 954 N. Campbell 22, AR 6-1875.

LEVIN, Leonard M.; Medill, '47, B.A.; Tau Delta Phi, Pi Alpha Mu; Sales Mgr., Colby Corporation (School), 131 S. Wabash, ST-2-4130; r. 8743 S. Merrill, ES 5-1374.

LEVIN, Nathan R.; A., '16, Univ. Chi., '15, Ph.D.; Asst. Librarian, Chicago Public Library, North Michigan & East Washington, CE 6-8922; r. 3950 Lake Shore, Apt. 1130 13, LI 9-3130.

LEVIN, Samuel; Law, '10, LL.B.; Lwyr., 231 S. LaSalle 4, DE 2-3114; r. Ambassador East Hotel 10, SU 7-7200.

LEVIN, Sidney D.; C.C., '48, B.S.B.A.; Ptnr., Fields & Fields, C.P.A., 141 W. Jackson, 341-0500; r. 4250 Marine Dr. 26, 528-1727.

LEVINE, Allan G.; L., '63, J.D.; Tau Epsilon Rho; Ptnr., Shapiro, Levine & Crane, 134 N. LaSalle, Suite 1502, DE 2-3329; r. 6161 N. Hoyne 60645, 761-8673.

LEVINE, Chester C.; C.B., '40; Owner, Chester C. Levine, C.P.A., 7409 Washtenaw, 60645, RO 1-1905; r. Same.

LEVINE, Fredric M.; City Coll., N.Y., '61, B.A., G., '64, M.A., G., '65, Ph.D.; Instructor, Northwestern & Pres. St. Lukes School of Nursing; r. 1426½ Hinman Ave., Evanston, 869-9462.

LEVINE, Harold I.; Law, '56, LL.B.; Phi Alpha Delta; Atty., Aplon, Bennett, Alexander & Levine, 33 N. LaSalle, FI 6-2344; r. 311 Wilshire Dr., E. Wilmette, AI 1-9378.

LEVINE, Robert S.; Lib. Arts, '38, B.A.; M.D.; Physician, 55 E. Washington, 2, FI 6-3354; r. 900 Lake Shore Dr., WH 3-5474.

LE VINE, Samuel M.; N.U., L., '32, DePaul U., L., LL.B.; Lambda Gamma Phi; Lwyr., 24 Plaza, Park Forest, PI 8-5770; r. 301 Sauk Trail, Park Forest, PI 8-7085.

LEVINSON, Alan H.; C.C., '50, B.S.; V.P. & Secy. Treas., Metropolitan Structures Inc., Bldrs. & Develop. Real Est., 168 N. Michigan 1, ST 2-3371; r. 845 Stonegate, Highland Park, 432-6617.

LEVINSON, Chester S.; E.C., '25; B.S.; Sales Rep., Material Handling Equipment, 6301 N. Sheridan, RO 1-2383; r. Same.

LEVINSON, David Jr.; Kenyon, '52, B.A., Law, '55, J.D.; Psi Upsilon, Phi Delta Phi; Assoc., Goldberg, Levinson & Komie, Attorneys, 77 W. Washington, FI 6-9722; r. 780 Bronson Lane, Highland Park, ID 2-2081.

LEVINSON, Edward G.; L.A., '36, B.S., Law, '39, J.D.; Nu Beta Epsilon; Ptnr., Foss, Schuman & Drake, Atty., 11 S. LaSalle 3, ST 2-2610; r. 846 Greenwood, Glencoe, VE-5-1537.

LEVINSON, Edwin; E.C., '41, B.S.; Owner, Cermak-Western Currency Exchange, 2109 S. Western 8, VI 7-6787; r. 1813 Oakton, Evanston, DA 8-7415.

LEVINSON, Harold L.; A., '41, B.S.; Sales Promotion, American Hospital Assn., 840 N. Lake Shore Dr. 11, WH 4-4350; r. 311 Florence, Evanston, UN 4-4739.

LEVINSON, Myron N.; A., '35; Ptnr., I. Levinson & Son, Whlse, Jewlr., 29 E. Madison, 2, DE 2-2213.

LEVINSON, William; L., '52, LL.B.; Phi Delta Phi; Chgo. & Amer. Bar Assn.; Ptnr., Goldberg, Levinson & Komie, Law Firm, 77 W. Washington 2, FI 6-9722; r. 327 Woodland, Lake Bluff, CE 4-4531.

LEVISON, George; Evanston Commerce, '30 B.S.; Sec., Orchard Products Company, 209 S. Green St., 60607, FR 2-8765; r. 2518 Ridgeway, Evanston, 60201, GR 5-8327.

LEVITON, Bernard R.; Univ. of Ill., '48-'50 E.B., '52, B.S. Com.; Sigma Alpha Mu - Mental Health Organization - Little City - Palatine - Muriel Lake Foundation for Retarded Children; Pres., B'Nai Brith, Beth Emt. Cong., Metropolitan Homes & Improvement Co., 3537 Dempster, Skokie, OR-5-7870; r. 9425 Central Park, Evanston, OR 4-8221.

LEVY, Charles G.; Law, '57, '59, LL.B., B.S.L.; Tau Epsilon Rho; Atty., Law, 201 N. Wells, RA 6-2624; r. 6815 N. Ridge, 528-1727.

LEVY, David; C.C., '47, Dipl.; Office Mgr. Equitable Finance Corp., Auto Finance 105 Adams, CE 6-2301; r. 2538 Fitch, SH 3-8065.

LEVY, Edmund C.; E.C., '45; Tau Delta Phi; Sec., Sampson Co., Dstrs. Home Appliances, 2244 S. Western, 8, VI 7-6363; r. 1058 North Shore 26, BR 4-2806.

LEVY, Herbert; C.C., '22, C.P.A.; Lecturing Prof. for Stock Brokers & Acct'ing for Specific Industries; Tamarish C.C. - Palm Springs, Calif. Standard Club - Executive Club Northmoor C.C.; Ptnr., Paine, Webber, Jackson & Curtis, Stocks, Bonds & Invsts., 209 S. LaSalle 4, FI 6-2900; r. 1509 Hawthorne Lane, Highland Pk., ID 2-1861.

LEVY, Jerome J.; CB, '37, Dip. in Com.; Officer, U. S. Tool, 1633 N. Halsted, MI 2-4468; r. 1806 Farwell, 26, RO 4-3832.

LEVY, Larry A.; L, '58, J.D.; Member, Jacobson, Lieberman, Levy Baron, Lawyers, 1 N. LaSalle, 2, ST 2-6420; r. 785 Marion, Highland Park, 433-2221.

LEVY, Lawrence I.; L.A., '61, B.A.; Production Mgr., Quadrangle Books, Inc., 180 N. Wacker Dr., ST 2-0785; r. 7633 N. Bosworth, 26, 743-7496.

LEVY Louis N., (Rabbi); Wash. Univ., '50, B.S., Grad., '52, M.A.; Chi Board Rabbi's, Rabbi, New Israel Congregation, 2620 W. Touhy, 45, AM 2-3393; r. 6614 N. Fairfield, 45, AM 2-6295.

LEVY, Morris A.; L, '60, L.L.B.; Sandman & Levy Attorneys, 134 N. LaSalle, RA 6-1692; r. 3001 S. South Park, 60616, 225-3911.

LEVY, Philip; C.C., '24, B.S.; Owner, Allied Agencies, Inc., Gen'l Ins., 175 W. Jackson, 4, WA 2-0153; 5000 East End, 49, FA 4-5143.

LEVY, S. Jerome; Law, '54, B.L.; Phi Delta Phi; Partner, Jacobson, Lieberman, Levy & Levy, Att'y., 1 N. LaSalle, ST 2-6420; r. 988 Lake St., Winnetka, HI 6-7534.

LEWANDOWSKI, Melvin A.; E., '54, B.S.-CH.E.; Purchasing Agents For Equip., International Mineral & Chemical Corp., 5401 Old Orchard, Skokie, YO 6-3000; r. 207 Michael Manor Glenview. YO 5-4217.

LEWE, Eugene O.; Law, '37, B.S.L., Law, '38, LL.B.; Tau Epsilon Rho, Delta Rho; Also have Law Office at: 188 W. Randolph, AN 3-5122. Ass't Vice President, Jefferson State Bank, 5301 W. Lawrence Ave., 30, SP 7-4433; r. 1333 Greenleaf Ave., 26 RO 4-3514.

LEWIN, Edward R.; E.C., '49, B.S.; Slsmn., General Floor Corp., Contrs. Resilient Flooring 2810 Addison JU 8-0190; r. 3403 Crain, Skokie, OR 5-4036.

LEWIN, Philip M.; E.C., '56, B.S.; Praetorians; Ass't Cashier, Continental Illinois Bank, 231 S. LaSalle, 828-2345; r. 435 Callan, Evanston, DA 8-3861.

LEWIS, Alfred W.; L.A., '42, B.S.L., Law, '47, L.L.B.; Assoc., Synder, Clarke, Balbel, Holmquist & Johnson, 301 Washington, Waukegan, MA 3-0120; r. 232 Moffett Rd., Lake Bluff, 234-9195.

LEWIS, Bertram A.; Northwestern Univ., '40, L.L.B.; Tau Epsilon Rho; Partner, Lewis Bros. Construction Co., Constr., Suite 738, 221 N. LaSalle St., ST 2-4440; r. 1455 North Sandburg Terrace, 943-7051.

LEWIS, Donald C.; E.C., '47, B.S.-B.A.; Credit Mgr., Central Soya Co., Soy Bean Processors, 1825 N. Laramie, 39, BE 7-8600; r. 5024 N. New England, 31, SP 4-2252.

LEWIS, Earl A.; J., '25, Diploma; Owner Lewis Co., Rug & Furniture Cleaning, 1840 Frontage, Northbrook, VE 5-2400; r. 350 Sheridan Rd., Highland Pk., ID 2-3815.

LEWIS F. Raymond; EB, '51, B.S.-A.C., '54, J.D., '56, M.B.A.; Attorney, Exchange National Bank, 134 S. LaSalle, DE 2-5000 x. 340; r. 6219 N. Artesian, 45, RO 4-5239.

LEWIS, Harvey B.; L.A., '43, A.; Vice Pres., Lewis Bros, Construction Co., 221 N. LaSalle, 1, ST 2-4441; r. 8855 S. Ridgeland, 17.

LEWIS, Herschell G.; J, '47, B.S., '48, Masters; Tau Delta Phi; President, Creative Communications, Inc., Advertising, Public Relations & Motion Pictures, 520 N. Michigan, 527-2530; r. 638 Hillside Dr., Highland Pk., ID 2-8968.

LEWIS, Jerome D.; E. Com., '50, B.B.A.; Alpha Tau Omega; Vice Pres., Faithorn Corp., Photo-Engravers-Typesetters-Printers, 320 N. Dearborn, St., 527-2300; r. 7979, Chicago Ave., River Forest, FO 9-7061.

LEWIS, John (Tootelian); L.A., '44, B.S.; Naperville Chamber of Commerce, Exec. Mgr., Master Caterers-Oak Grove Farm, Resort & Recreation Ctr., 10 E. Jefferson, Naperville, 355-4669; r. 133 Tamarack Dr., Naperville, 355-2468.

LEWIS, Jordan J.; E.C., '50, B.A.; Phi Epsilon Pi; Vice Pres. & Sales Manager, Imperial Luggage & Lewis Assoc. Inc., Manf. Representative, 900 N. Franklin, 10, DE 7-5118; r. 9352 Forestview Rd., Evanston, OR 4-0387.

LEWIS, Keith E., E.C., '50, B.S.-B.A.; Phi Gamma Delta; Acc't. Exec., Edward Petry Co., Nat'l T.V. Reprs., 400 N. Michigan, WH 4-0011; r. 638 Sheridan Sq., Evanston, 864-0913.

LEWIS Marvin B.; Grad., '56, Ph.D., Grad., '51, M.S., I.I.T., '50, B.S.; Associate Prof., Dept. of Mech., Eng. & Astron. Sciences, Northwestern U., Tech. Institute Evanston, 492-5502; r. 8643 Springfield, Skokie, OR 9-3143.

LEWIS, Maurice, L.; E.C., '36, N.U., Dental '38, B.S., D.D.S.; Vice Pres., in Charge of Sales, Gerber Plumbing Fixtures, 232 N. Clark, 1, RA 6-0680; r. 895 Tower, Winnetka, HI 6-6266.

LEWIS, Paul C.; Lib. Arts, '47, B.S.; Phi Kappa Psi, Acct. Exec. Leo Burnett Co., Inc., Adv. Agcy., Prudential Plaza, 1. CE 6-5959; r. 810 Clover Court, Glenview, PA 4-6591.

LEWIS, Richard C.; A., '45, Senate Degree; Phi Delta Theta; Westmoreland C.C., Chicago Yacht Club; V.P., Hobart Paper Co., Printing Paper, 111 W. Washington 2, DE 2-6903; r. 2735 Colfax, Evanston, DA 8-9296.

LEWIS, Robert E.; Education, N.U., '37, '39. B.S, M.A.; Kappa Alpha Psi, Phi Delta Kappa; Principal, Phillips High School,

ILLINOIS RANGE COMPANY
MANUFACTURERS
Complete Equipment for the Preparation & Serving of Food
Specialists in Stainless Steel Design • Fabrication
Phone CL 3-4950
708 Central Road Chicago SP 5-2500 Mount Prospect, Ill. 60058

244 E. Pershing Rd., r. 1235 Madison Pk., 15, AT 5-1235.

LEWIS, Robert L.; A., '31, Tau Delta Phi; Epsilon Pi; Investment Banker; r. 1310 Richie Ct., WH 3-7772.

LEWIS, Robert H.; Liberal Arts, '57, B.S.; Account Advisor, Dean Witter and Co., Investment Bankers, 50 W. Adams, 3, RA 6-7200; r. 430 Highview, Elmhurst, 833-6646.

LEWIS, Robert L.; A., '31; Tau Delta Phi; Pres., Lewis Hardware Inc., 1940 Ridge, Homewood, SY 8-1900; r. 2158 Cedar, Homewood, SY 8-3339.

LEWIS, Robert O.; C.C., '57, B.B.A.; Delta Sigma Pi; Assistant Secretary Treasurer, Wright Chemical Corp., 1319 Wabansia Ave., 60622, EV 4-7100; r. 970 Waverly Rd., Glen Ellyn, HO 9-9230.

LEWIS Robert O.; Speech, '47, B.S., '48, M.A.; Manager-Chicago Commercial Producers, Leo Burnett and Co., Prudential Plaza, 1, CE 6-5959; r. 515 S. Lincoln, Hinsdale, FA 5-2515.

LEWIS, Roy L. Jr.; '41, Sales Cordinator, Imperial Eastman, 6300 W. Howard, SP 4-1700; r. 89 Williamsburg, Rd., Evanston, OR 3-2693.

LEWIS, Samuel; C.B., '48, B.S.; Pi Lambda Phi; Vice Pres., Imperial Luggage, 900 N. Franklin, DE 7-5118; r. 3950 Lake Shore Dr., 13, EA 7-9866-9822.

LEWIS, Theodore H.; Chgo. Teachers Coll., '50, B.S., N.U., Gen. Edu., '55. M.A.; Principal, Beethoven Branch, School. 47 & State, AT 5-6504; r. 410 New Salem, Park Forest, PI 8-8036.

LEWIS, Vosse R.; Grad. Ed., '46, M.A.; Ofc. Mgr., American Meter Co., Mfrs. Gas Meters, Regulators etc., 9900 Derby Lane, Westchester. 681-5350; r. 330 Wesley, Evanston, GR 5-5817.

LEWIS, William Cris; Grad. Bus., '64, M.B.A.; Investment Analyst, Northern Trust Co. Bank, 30 S. LaSalle St., FI 6-5500 x. 485; r. 3646 N. Harding Ave., 463-4323.

LEWIT, Julian; G.E., '54, M.S.; Principal. Sayre School, 1850 N. Newland, Covett School, 6333 W. Bloomingdale; r. 7405 N. California, 45, BR 4-8889.

LEY, Roland G.; Grad. Bus., '56, M.B.A.; Audit Manager. Arthur Young & Co., 111 W. Monroe, FI 6-6800; r. 1819 N. Walnut, Arlington Heights, CL 9-3640.

LIAKAKOS, Peter E.; T.I., '56, B.S., G.T.I., '57, M..S, Computer Programming Universal Oil Products, 30 Algonquin (Des Plaines), RO 3-6000; r. 2726 Argyle, 25, UP 8-5673.

LIAPES, Nicholas T.; E.C., '54; Sigma Nu; Owner, Hi! Neighbor Food Store, 2019 W. Howard, RO 1-5336; r. 1425 Royal, Oak Lane, Glenview, 729-1376.

LIBBY, Robert H.; Evening, '58, B.B.A.; Liability Underwriter, Continental Casualty Co., 310 S. Michigan Ave.. 822-5264; r. 14163 S. Calumet Ave., Dolton, VI 9-1477.

LIBER, Raymond R.; L.A., '48. B.S., M.A., '49, M.A.; Principal, Elmwood Park High School, 8201 W. Fullerton Ave., (Elmwood Park), 35, GI 3-7520; r. 2510 N. 78th Ave., Elmwood Park, 35, Ill.. GL 6-8267.

LIBER, Theodore; Grad., '62, Ph.D.; Res. Engr., IIT Research Institute, 10 W. 35th St., CA 5-9600 x. 2122; r. 1965 W. Farwell, 262-8711.

LIBERT, Ernest F.; E.C., '46, B.S.; Mgr. Purchasing Food Div.. Marshallfield & Co., 11 N. State, ST 1-1000 x. 2711; r. 3020 Applegate Rd., Glenview, PA 4-4952.

LIBIT, Sidney M.; N.U., L.A., '34, B.A., N.U., Law, '37, J.D.; Tau Epsilon Rho. Delta Sigma Rho; Partner, Libit, Lindauer & Henry, Lwyr., 29 S. LaSalle, RA 6-8268; r. 441 Lakeside Terr., Glencoe, VE 5-0853.

LIBONATI, Roland V.; N.U., Law, '24, J.D.; Atty., 134 N. LaSalle, 2, ST 2-7595; r. 909 S. Loomis, 7, MO 6-1573.

LIBY, Bernard; Ed., '37, B.S., '41, M.S., Ed.: Chmn. Phy. Ed., Dept., Wendell Phillips School, 244 E. Pershing, 53, LI 8-8466; r. 7325 N. Bell, 45, RO 4-0369.

LICHTENSTEIN, Richard M.; L.A.S., '56, B.A., J.D.; Tau Delta Phi, Phi Alpha Delta; Teacher, Lincoln Elementary, 615 W. Kemper; r. 4250 Marine Dr.-Apt. 405, 549-7955.

LICHTMAN, Isadore; Lewis Inst., '39, B.A., Chi. Teachers Coll.. '41, N.U. Grad., '53, M.A.-Ed.; Head Teacher, Clark School, Branch of Key School, 1045 S. Monitor, 44, AU 7-9855; r. 5087 W. Gladys, 44, MA 6-8057.

LIDEN, Ernest A., Jr.; L.A., '46, B.A.; Sigma Nu; Chm'n Social Sciences, Wright Jr. College, 3400 N. Austin, SP 7-7900; r. 6447 Eldorado, Morton Grove, YO 5-2632.

LIDMAN, James R.; L.A., '52, B.S., Law, '55, J.D.; Sigma Nu, Phi Delta Phi (Law); Nicholson, Neisen, & Elliot, Lar Firm, 135 S. LaSalle, 60603, ST 2-8166; r. 2700 Asbury, Evanston, 869-1162.

LIEB, George W.; Ed., '37, B.S., '40, M.A.; Acacia; Supt., School District 122, Simmons School, 6450-95, Oaklawn. GA 4-0550; r. 237 Thatcher, River Forest, FO 9-7229.

LIEBENSTEIN, Otmar; C.C., '52, Diploma; Acctnt., Rolled Steel Corp., Steel Jobbers, 3250 W. Touhy, Skokie, OR 3-7400; r. 8352. Kilpatrick, Skokie, OR 4-6164.

LIEBER, David W.; C.C., '27, Diploma; Psi Gamma Rho; David W. Lieber, C.P.A.'s, 188 W. Randolph, 1, ST 2-5727; r. 7547 N. Maplewood, SH 3-2166.

LIEBER, Jacob George; C.C., '32, Diploma; Ptnr., Lieber, Bleiweis and Company, Certified Public Accountants, 11 S. LaSalle St., 3, FI 6-3670; r. 513 Locust Rd., Wilmette, AL 1-9076.

LIEBER, Nathan R.; C.C., '34, Diploma; Mgr., Chicago Press Club, 162 E. Ohio, 11, SU 7-7500; r. 6250 N. Artesian, 45, BR 4-3836.

LIEBER, Philip A.; L.A., '20; Selfix Products Co., Semi-Retired, Plastics, 223 W. Erie, 10, DE 7-7190; r. 3240 Lake Shore, 60657, 281-3300.

LIEBER, Ralph H.; Ind. N.U., '61, A.B.-M.A.; Phi Delta Kappa; Teacher (Adm. Interne), Skokie School Dist. No. 68, 9300 Kenton, Skokie, OR 6-9000; r. 1416 Hackberry Rd., Deerfield, HI 5-3335.

LIEBER, Sanford; C.C., '42, B.S.-B.A.; Controller, Realemon Co. (Division Borden), 1200 W. 37, 9, CL 4-7300; r. 8116 Colfax, 17, BA 1-0519.

LIEBERMAN, David A.; Grad.-Tech., '57, M.S.; Ass't. Chief Engr., Welch Scientific Co., 7300 N. Linder, Skokie, 677-0600; r. 434 Hazelwood, Glenview, PA 4-8072.

LIEBERMAN. Kalman S.; Law, '41, B.S., '46, L.L.B.; Attorney, 33 N. LaSalle St., 3, FI 6-0432; r. 1241 Wendy Dr., Northbrook, CR 2-2726.

LIEBERMAN, Melvin H.; E.C., '47, B.A.; Praetorians; Public Accountant, 19 S. LaSalle, 3. CE 6-7005; r. 2741 W. Greenleaf, AM 2-6879.

LIEBERMAN, Myron; Law, '54, LL.B.; Phi Delta Phi; Assoc., Ptnr., Jacobson, Ligberman, Baron, Levy, Law, 1 N. LaSalle, 3, ST 2-6420; r. 360 N. Deere Park Dr. East, Highland Park, 433-3174.

LIEBERMAN, Samuel H.; C., CB, '26, C.P.A.; Delta Mu Delta; Retired; r. 9022 Kilbourn, Skokie, OR 4-7211.

LIEBERTHAL, Eugene P., Dr.; L.A., A-'21, B.S., '22, M.D.; Physician, Mercy Hospital, Grant, Michael Reese, Derma To Gl, 104 S. Michigan. ST 2-1774; r. 1618 Juneway Terr., 60626, BR 4-8656.

LIEBLING, Arnold; N.U., A., '35, John Marshall Law, '43, LL.B.; Lwyr., 38 S. Dearborn, 3, FR 2-2020; r. 612 Florence, Evanston, GR 5-5094.

LIEBMAN. Charles S.; Lib. Arts, '43, B.S.; President, Coilcraft, Inc., Cary, Ill., ME 9-2361; r. 412 S. Ridge Rd., McHenry, Ill., 385-5515.

LIEBMAN, Jacob; E.C., '40, Grad. B.S., '41, M.S.; Partner, Zimmerman & Liebman, Insurance, 141 W. Jackson, 4, WE 9-5377; r. 9517 N. Springfield, Evanston, OR 4-2155.

LIEBOLD, Edward H.; Tech., '54, B.S.C.E., '62, M.S.; Design Engineer, De Leuw, Cather & Co., 165 W. Wacker Dr., 1, FI 6-0424; r. 7701 W. Rascher Ave., 56, SP 4-0785.

LIEBROCK, George E.; Lib. Arts, '62, B.A.; Phi Kappa Psi (Social); Inside Sales Rep. (Chicago, District Area.), Inland Steel Co., 30 W. Monroe St., FI 6-0300; r. 403 N. President St., Wheaton, Ill., 653-4417.

LIEBSCHUTZ Leonard I.; Com., E.C., '47, B.S.B.A.A.; General Mgr., Allen Bros., Wholesales Meats, 3737 S. Halsted, YA 7-5010; r. 1095 Linda Lane, Glencoe, VE 5-2512.

LIEN Donald S.; '50, M.H.A.; Program in Hospital Administration, Graduate School, Commerce College; Beta Alpha Psi; Bus. Mgr., Franklin Blvd. Community Hospital, 3240 W. Franklin Blvd., 24, SA 2-3020; r. 1807 W. 57th St., 36, RE 7-4600.

LIESS, Robert W.; L.A., '43, B.A.; Sigma Chi; Asst. Gen'l Mgr., Guardian Electric Mfg. Co., 1550 W. Carroll, 60607, CH 3-1100; r. 901 Club Circle, Glenview, PA 4-0926.

LIETZOW, Gordon F.; Com., '33, B.S.C.; Delta Tau Delta; Vice President, Rowe Plastics & Die Casting Co., 2640 N. Southport Ave., 14, 525-1860; r. 1225 Somerset Dr., Glenview, Ill., 724-3422.

LIGARE, A. V.; L.A., A, '20, B.A.; Delta Upsilon; Retired; r. 1500 Chicago Ave., Evanston, 328-3640.

LIGENZA, Leonard C.; C.C., '59, Diploma; General Services Adm. Acctnt. Chief, Acct. Control Branch, U.S. Gov't., 219 S. Dearborn, 60604, 828-5625; r. 7250 W. Howard, Niles, 967-6476.

LIGHTBODY, Walter A.; Com., '22, Delta Sigma Phi; Masonic-Shrine etc., Retired; r. 217 First St., Libertyville, FM 3-3135.

LILEGON, William R.; Com., '48; Alpha Kappa Psi; Systems Mgr., Littelfuse Inc., Electronic Parts and Protect Devices, 1865 Miner St., Des Plaines, Ill., RO 3-3200; r. 208 S. Donald, Arlington Hgts., 255-1755.

LILIEN, K. K.; E.C., '25, B.S.; V.P., & Gen. Mgr., Elam Mills-Div. of Nat'l Bakers Services Inc., Gardener Rd. & 17th St., Broadview, FI 5-3250; r. 591 Cedar, Elmhurst, TE 4-9271.

LILIEN, Robert J.; C. '54, Diploma; Beverly Hills Tennis Club, Labor Relations, Swift & Co., Meat Packers, 115 W. Jackson, 60604, 431-2099; r. 8223 S. Homan, 778-6764.

LILIENFELD, Charles H.; Com., '31, B.S., '37, M.B.A.; President, Lilienfeld & Co., 121 W. Wacker Dr., 1, AN 3-7667; r. 405 Sunset Lane, Glencoe, Ill., VE 5-0845.

LILJEDAHL, Norman P.; C.C., '46; Treas., Triangle Tire & Battery Co., 6709 S. Ashland, 36, GR 6-1600; r. 9259 S. Harding, Evergreen Park, GA 2-8757.

LILJENGREN, Philip E.; Ed., '32, B.S. in Ed., Ohio State, '40, M.A.; Phi Delta Kappa; Coordinator of Press Relations, Director of Public Rel., North College, JU 3-2700, Swedish Covenant Hospital, UP 8-8200, 5125 N. Spaulding Ave., 60625, CO 7-1571; r. 5252 N. Bernard St., 60625, CO 7-1571.

LILL, Calvin G.; Lake Forest Coll., '50, B.A., Ed., GEd, '55, M.S.; Math Teacher, New Trier High School, Ed., Winnetka; r. 1932 Walnut Circle, Northbrook, CR 2-1631.

LILL, George H; L.A., '31; Alpha Delta Phi; Westmoreland C.C., President, George Lill Coal & Oil Co., 1121 Balmoral, 40, LO 1-2700; r. 81 Locust Rd., Winnetka, HI 6-1743.

LILLIANDER, Ernest E.; C.C., '19, Chi. Law School, '16, LL.B.; Sigma Delta Kappa; Retired; r. 1051 North Shore, 26, SH 3-5322.

LILLIBRIDGE, James J.; E.B., '58, B.S.; Sigma Alpha Epsilon; District Mgr., Amer. Hosp. Supply Corp. Midwest Dental Area Dental Divis, 1980 N. Hawthore, Melrose Pk., MU 1-3334; r. 1322 Hinman Ave., Evanston, 864-2263.

LILLY, Fayette A.; '38; Div. Controller For Corp. Account, Illinois Tool Works, Inc., Metal Cutting Tools & Metal Fasteners, 2501 N. Keeler, 39, CA 7-2200; r. 2006 Henry St., Glenview, PA 4-6834.

MAYER PAVING AND ASPHALT CO.

BITUMINOUS PAVING

of ALL Types

Roads—Parking Areas—Playgrounds

TENNIS COURTS A SPECIALTY

FOR ESTIMATES . . . CALL
BRiargate 4-8550 or
ORchard 5-3400

Reslite • Plexipave
In 28 Colors
Also Laykold, Grass-Tex, Har-Tru

7300 N. St. Louis Ave. **Skokie, Illinois**

LILLY, John R.; L.A., '36; Distributor, Dartell Professional Service, Vitamin Sales, 28 E. Jackson, 4, WA 2-4587; r. 527 S. Grove, Oak Park, 848-0201.

LIMPERIS, John J.; A., '31; Chi. Kent Coll. Law '46, LL.B.; Phi Delta Phi; Lwyr., 77 W. Washington, 2, FR 2-9040; r. 6315 N. Keating, 46, PE 6-6991.

LINANE, William E.; B., '52, B.S.; Delta Nu Alpha; Registrar, Amer. Soc. of Traffic & Transportation Inc., Asson., (Prof. Soc.), 22 W. Madison, 2 ,AN 3-3818; r. 1483 Sixth Ave., Des Plaines, 824-0249.

LIND, Barry J.; EB, '60, B.S.; Tau Delta Phi; Egg Broker, Becker Bros. Mercantile Exchange, 1008 N. Randolph, ST 2-0110; r. 5490 S. Shore Dr., 15, HY 3-4413.

LIND, Frederick A., Jr.; L.A., '35, B.A.; Phi Kappa Psi; Assoc., Baxter-Cooper Agcy., Federal Life Ins. Co., 333 N. Michigan, 1, CE 6-6323; r. 1047 Longaker Rd., Northbrook, CR 2-3296.

LIND, Leslie A., Jr.; A-'45; Beta Pledge; Lind Auto Service, 1100 W. Touhy, Park Ridge, 825-3457; r. 1428 Tyrell, Park Ridge, 825-4388.

LINDAHL, Ralph G.; Music, '58, B.M.E.; Sigma Chi; Sales Mang., Field Interprises, Educational Sales, 725 Old Orchard, AL 1-8902; r. 815 Leyden Lane, Wilmette, AL 1-8902.

LINDAHL, Robert J.; Com., CB, '58; Control Mgr., Libby McNiell Foods, 200 S. Michigan, 26, WA 2-4250, x. 459; 5339 Conrad, Skokie, 965-6014.

LINDAUER, Henry D.; L.A., '33, B.A., Law, '37, J.D.; Tau Epsilon Rho; Ptnr., Libit, Lindauer & Henry, Lwyrs., 77 W. Washington, 2, RA 6-8268; r. 574 Drexel, Glencoe, VE 5-1747.

LINDBERGH, George W.; L.A., '54, B.S., Law, '57, J.D.; Ass't. Director, John E. Reid & Assoc., Investigation & Lie Detection, 600 S. Michigan, HA 7-4100; r. 160 Pomeroy, Crystal Lake, 459-0177.

LINDBLAND, Walter E., Jr.; A., '30, Jour., '32, U. Ariz., '33; Delta Tau Delta; Asst. Personnel Mgr., Bell & Howell Corp., 7100 McCormick, Lincolnwood, AM 2-1600; r. 632 Wayland, Kenilworth, AL 1-5207.

LINDBORG, Oliver J.; Speech, '58, B.S.; Phi Kappa Psi; Salesman, Baird & Warner, Inc., 876 Lincoln St., Winnetka, SH 3-1855, HI 6-1855; r. 1520 Long Valley Rd., Glenview, 729-0367.

LINDEMAN, Webster T.; E., '29, B.S.; Civil Engr., Pacific Flush Tank Co., 4241 Ravenswood, 13, WE 5-3141; r. 6926 Birchwood, Niles.

LINDEMAN, William F.; Tech. Inst., '47, B.S., M.E.; Chief Engineer, Gasway Corp., Machinery Builders, 6463 N. Ravenswood, 26, SH 3-1414; r. 659 Green Briar, Lake Forest, 234-3293.

LINDEMANN, Robert A.; Northwestern C., '57; SAE.; Sales Representative Metropolitan Life Insurance Co., 301 Dondee Ave., Elgin, SH 1-6252; r. 214 Charles St., Carpentersville, HA 6-4337.

LINDEN, Jerome H.; Education, '37, M.A.; Phi Delta Kappa; Teacher, Lane Technical High School, 2501 W. Addison, WE 5-2122; r. 747 Ottawa Ave., Park Ridge, 823-0078.

LINDENBERGER, James N.; T.I., '46, B.S.-N.C.E.; President James Lindenberger Associates, Inc.,Gen. Arch Practice 116 S. Michigan, 3, DE 2-7223, Arch Consultant Bldg. Matrls. Merchandiser, Dir of Facility Planning American Hospital Supply Co., 1740 Ridge Ave., Evanston, 869-2580; r. 9128 Bennett, Evanston, OR 6-3410.

LINDENMEYER, Ray S.; Ed., Bradley Univ., '34, B.S. Ed., & '36, M.A.; Lambda Chi Alpha; Asso. Prof. of Industrial Engr., Asst. Dir. of Cooperative Ed., Northwestern Univ., Tech Institute, Sheridan Rd. & Noyes, Evanston, 492-3741 x. 3365; r. 2324 Hartzell, Evanston, GR 5-5109.

LINDER, Raymond T.; School of Com., '47, Diploma; Mgr. Personal Trust Electronic Installation Continental Ill. Nat'l Bank and Trust Co., 231 S. LaSalle St., 828-4140; r. 528 S. Elgin Ave., Forest Park, Ill.

LINDGREN, David W.; Com., '21, B.S.C.; Phi Kappa Psi, Alpha Kappa Psi; Salesman, John-A-Dawson & Co., Investments, 1 N. LaSalle St., FI 6-3211; r. 319 Galena, Blvd., Aurora, TW 6-2428.

LINDGREN, Douglas C.; L.A., '63, Ph.B.; Owner, Lindgren Assocs. Public Relations, 221 N. LaSalle St., 1, 467-4599; r. 1824 Lincoln Pk. W.

LINDGREN, John P.; E.C., '42, B.S.; Law, '47, J.D.; Delta Sigma Pi, Phi Delta Phi; ('44, C.P.A.), Tax Accountant, Arthur Andersen & Co., C.P.A.'s, 69 W. Washington, FI 6-6262; r. 648 Lincoln Glenview, PA 4-4995.

LINDGREN, Lawrence W.; UN. Coll., '54, Ph.B.; Salesman, Acme Sample & Printing Co., 325 W. Ohio, 10, WH 4-6631; r. 6960 N. McAlpin, 60646.

LINDHAM, Robert C.; Ed., '49, B.S.-ED., U. Ill., '54, M.S.; Teacher, Mathematics, J. Sterling Morton High School W. 22nd & Harlem, Berwyn, PI 9-1800; r. 340 S. Cornell, Villa Park, TE 2-6908.

LINDMARK, James A.; '60, B.S.L.; Theta Xi, Phi Delta Phi; Lawyer, 1 E. Wacker; r. 6229 N. Winthrope, 338-4269.

LINDMARK, William A.; Com., '49, B.S.,B.A.; Alpha Kappa Psi; Real Estate Broker, Faulstich Real Estate, 404 N. York Rd., Elmhurst, Ill., TE 4-9440; r. 817 S. Fairfield, Elmhurst, Ill., TE 4-5675.

LINDNER, Albert L., Jr.; L.A., '56, Ph.B.; Alpha Pi Omega; Administrative Aide Remote Controll Engineering Div., Argonne Natl. Laboratory, 9700 S. Cass, Argonne, CL 7-7711; r. 1640 S. 13th, Maywood, FI 3-2507.

LINDNER, Robert F.; G.B., '60, M.B.A.; Investment Officer, Chicago Title & Trust Co., 111 W. Washington St., DE 2-7700; r. 489 Sunset Rd., Winnetka, HI 6-7730.

LINDOW, Frank E.; C.B.; Vice. Pres., Atlas Ornamental Iron Works Inc., 530 Waukegan Ave., Highwood, BR 3-3636; r. 1345 Kenilwood Lane, Deerfield, 945-5762.

LINDQUIST, John R.; L.A., '43, B.S., Law, '48, J.D.; Phi Delta Phi, Phi Delta Theta; Ptnr., McDermott, Will & Emery, Lwyrs., 111 W. Monroe, 3, FR 2-2000; r. 1670 Huntington Lane, Highland Park, ID 2-4303.

LINDQUIST, Ronald A.; A-'56 EB, '55, B.S.; Zeta N; Controller, American Hos. Supply Corp., 2020 Ridge Ave., Evanston UN 4-6050; r. 179 Hyacinth, Deerfield, 945-4689.

LINDQUIST, Roy C.; '22, B.S.; Com. Club, Assoc., Drebin, Lindquist, Gervasio, C.P.A.'s, 3959 Lincoln, 13, WE 5-0565; r. 5632 N. Rockwell, 45, UP 8-8398.

LINDSAY, Clarence A.; E.C. Bus., '47, B.S.; Acacia; Plant Accountant, Continental Can Co.; r. 730 Central St., Evanston, Ill., DA 8-8339.

LINDSAY, Eugene A.; '52, B.S.; Phi Delta Theta; Pres., E. A. Lindsay & Assoc., 466 Central, Northfield, HI 6-7651; r. 343 Ingraham, Northfield, HI 6-7126.

LINDSAY, John D.; Com., '56, B.S. Finance; Phi Gamma Delta; Registered Securities Broker, McCormick & Co., 135 S. LaSalle, FR 2-8844; r. 1355 Sandburg Terr., 60610, MI 2-7876.

LINDSEY, Donald; r. 880 Hiawatha, Deerfield, WI 5-1046.

LINDSEY, Theries C.; C.B., '48; Lawyer, 147 N. Western, SE 3-1141; r. 609 E. Groveland, 225-4640.

LINDSKOG, Norbert F.; Grad. Hosp. Ad., '60, M.S.H.A.; Alpha Delta Mu; Assistant Dir., Louis A. Weiss Memorial Hospital, 4646 Marine Dr., UP 8-8700; r. 4910 Marine Dr., 271-5671.

LINDSKOOG, Donald P., Rev.; Lib. Arts, '59, B.A.; Acacia; Minister of Education, First Reformed Church of South Holland, Ill., 15924 S. Park Ave., South Holland, 339-0546; r. 15951 S. Park Ave., S. Holland.

LINDSTROM, Carl E.; C.C., '24; Delta Sigma Pi; Retired; r. 5654 Paxton, 49, FA 4-8272.

LINDSTROM, Fred C., Jr.; L.A., '51, B.A., '53, G.; Phi Kappa Psi; Riverside Golf Club, Sales-Manager, Pres., Balts Built Homes,

MARY CONSTRUCTION COMPANY, Inc.
P.O. Box 423
CAPE GIRARDEAU, MISSOURI

MISSOURI VALLEY DREDGING CO.
1331 South 20th Street
OMAHA, NEBRASKA

MARY-MISSOURI VALLEY

JOINT VENTURE

NORTHWESTERN UNIVERSITY

Lakefront Landfill

Westchester Realty, 10529 W. Cermak. Westchester, 562-5995; r. 752 Selbourne, Riverside, HI 2-9048.

LINDSTROM, Robert H.; Com., '55, Diploma Com.; Purchasing Agent, Food Division, Automatic Canteen Co. of America, Merchandise Mart Plaza, 60654, DE 7-5900; r. 6030 Sheridan Rd., 60626.

LINEBERGER, C. E.; '41, '49, Ph.B.; Union League Club, Amer. Inst. of Phys., Co-Chairman of Board & Dir. of Suttle Equip. Co., Dir. of Suttle, Dir. of Ill Telephone Co. & Iowa State Directory Corp., Northern Telephone Co., 135 S. aLSalle. 3, DE 2-3108; r. 1443 W. Birchwood, 26 BR 4-6538.

LINEHAN, Richard J.; E.C., '34, B.S.: Alpha Delta Sigma; Pres., Linehan, Inc., Prtg. & Litho., 3440 N. Knox, 41, SP 7-6600; r. 928 Ashland, Wilmette, AL 1-1218.

LING, Frank Yu-suan; GJ, '50, M.S J.; Sigma Beta Phi; Salesman, Slate Printing Co. 1829 S. 55th Ave., Cicero, OL 6-5110; r. 2109 Warren Ave., Evanston, UN 4-9717.

LINKER, K. L.; School of Com., '30, Diploma; Psi Gamma Rho; Proprietor, K. Louis Linker-Advg., 520 N. Michigan Ave., 60611, 222-1441; rl 924 Winona St., 60640, LO 1-9487.

LINN, John W.; Lib. Arts, '51, B.S.; Sigma Chi; Stock Broker, Dean Witter & Co., 50 W. Adams, RA 6-7200; r. 1240 Glenoak Lane, Northbrook, CR 2-3961.

LINN, William G.; C.C., '41, Diploma; Treas., Lawter Chemical Inc., Mfr's. of Fluorescent Paint, 3550 Touhy, 45. AM 2-8400; r. 7008 N. Osceola, 31, NE 1-0139.

LINO, Frank D.; Grad. Ed. '36, M.A.; Retired; r. 439 Ridge, Evanston, DA 8-2741.

LINTHICUM, Francis D.; Com., '49, B.S. in Bus. Admin., Dist. Mgr.-Advg. Sales Representative, Putman Publishing Co., 111 E. Delaware Pl., 11, WH 4-6141; r. 1360 Lake Shore Dr., 10. 787-4828.

LINWOOD, Clifford R.; Bus., '47, B.S. in Bus. Admin.; General Accountant. Illinois Bell Telephone Co., 212 W. Washington. 332-6100; r. 323 S. Lombard, Oak Pk., 386-9130.

LINZ, William M.; Com., '48, B.S.-B.A.; Tau Delta Phi; President Mfrs. Rep., William M. Linz Associates, Inc., 6328 N. Cicero, 46, MU 5-6060; r. 948 Rollingwood, Highland Park, ID 3-0544.

LIONHEART, Ely; E C., '40, B S.; Praetorians; Pres., Quick Service Textiles, Mfg., 307 W. Van Buren. 7, WE 9-4086; r. 3800 Lake Dr., WE 5-8965.

LIPKIN, Lawrence :Grad. Bus., '57, M.B.A.; Partner, Huggins & Lipkin, Certified Public Accountants. 16 W. 535 Hillside Lane, Hinsdale. Ill., 60521, 325-2572; r. Same.

LIPNER, Melvin S.: Music, '48-'58. B.M.; Teacher, Board of Education, 228 LaSalle, DE 2-7801; r. 2415 W. Farragut, 60625, UP 8-5529.

LIPPE, Melvin K.: Evan. Bus., '55, B.S., Law, '58, J.D.; Phi Epsilon Pi, Tau Epsilon Rho: Standard, Vice-Presidnet and Ss't to The Chairman of The Board, The Exchange National Bank of Chicago, 130 S. LaSalle St., 90. DE 2-5000; r. 6938 N. Knox, Lincolnwood, 677-7772.

LIPPMAN. Jordan H., Rutgers Coll., '41, B.A., N.U. Law, '47, J.D.; Phi Epsilon Pi, Tau Epsilon Rho; Sales Mgr., Harwood Mfg. Co. Inc., 466 W Superior, 10 WH 3-0465; r. 621 Skokie Lane, Glencoe, VE 5-0917.

LIPSCHULTZ. Charles C.: A., '47, J.D.: Ptnr., Robert N. & Chas C. Lipschultz, Attys At Law, 120 Burlington, 352-3050; r. Oak Brook Rd., Meyers, Oakbrook, FI 3-6137.

LIPSCHULTZ, M. R.; L.A., '34: On Faculty of Lawyer Inst. In John Marshall Law Schl., Partner, Lipschultz & Lipschultz, C.P.A., 38 S. Dearborn. 3, FR 2-0959; r. 846 Moseley, Highland Pk., ID 2-6992.

LIPSHUTZ, Sylvan; E.C., '52; Phi Epsilon Pi; Vice Pres., World Wide Ins. Inc., Ins. Agents, 330 S. Wells, 663-1300; r. 25 E. Chestnut. 944-3274.

LIPSEY, William W.: C.C., '29; Owner, Bill Lipsey and Associates, Advg. Agcy., 59 E. Van Buren, 922-4950; r. 6527 N. Richmond, BR 4-4379.

LIPSKY Lawrence J.; Com., '49, B.B.A.; Ptnr., Golman, Bookstone & Co., Certified Public Accountant, 105 W. Adams St., 3, ST 2-5500; r. 8621 S. Kenwood Ave., RE 1-6128.

LIPSKY, Sydney E., Dr.; Crane Jr. Coll., '28, N.U., '30, B.S., '31, D.D.S.; Vice-Pres., Reddi-Wip, Midwest Repr. of Damon Runyon Mem. Fund For Cancer, 646 N. Michigan, 11, SU 7-7577; r. 507 Briar, BI 8-6661.

LISAGOR, Jack; Com., '34, Diploma-Com.; Alpha Gamma Pi; Comptroller, Elgin Lumber & Salvage Co., 464 McBride St., Elgin, Ill., SH 2-9500; r. 727 Brook St., Elgin, Ill., SH 1-8787.

LISCOM, Howard H.: E.C., '30, B.S.; Phi Delta Theta; Pres., Champion Pkgd. Prod. Inc., Mfgrs. Textile Preservatives, 4939, S. Austin Summit, GL 8-7330; r. 662 Prairie, Glen Ellyn, 287-J.

LISKA. Frank J.; L.A., '60, B.A.; Administrative Assistant-Division of Clinical Research, G. D. Searle & Co., Pharmaceutical Mfg.; Searle Parkway & Niles Ave., Skokie, OR 3-3200; r. 4838 Conra, Skokie, 679-2259.

LISON, Paul J.; E.C., '35, B.S.; Asst. Comptroller, J. P. Seeburg Corp., Mfgrs. of Corn Machines, 1510 N. Dayton, 22, MI 2-0800; r. 925 Elmwood, Evanston, GR 5-4973.

LISOWSKI. Regis J.; Com., '58, B.S.: Phi Gamma Delta (Colorado College); Property Accountant. Peoples Gas Light and Coke Company. 122 S. Michigan, 20, WA 2-6000. x. 4229; r. 2711 W. 97th St., Evergreen Pk., 42. GA 5-5566.

LISS, Raymond A.; Bus., '50, B.S. in Bus. Adm.; Phi Sigma Phi; Asst. Controller, Anchor Coupling Co., Inc., 342 N. Fourth St., Libertyville. Ill., EM 2-1360; r. 618 N. Norton Ave., Mundelein, Ill., LO 6-7409.

LISSE, Theodore R.; Bus., '58, B.S.; Phi Epsilon Pi (At Northwestern); Sales Manager, Bedding Felt Company, 1822 S. Bishop, CA 6-7850; r. 530 Knox Ave., Wilmette, AL 1-8663.

LISSIT, E. R.: '56, B.S., Journ., 5'7, M.S.; Exec. Publisher of Dateline, Chicago, National Broadcasting Co., Merchandise Mart. SU 7-8300; r. 8904 S. Constance Ave., 17. SO 8-6248.

LISTEN, Herbert W.; C.C., '56, B.S.-B.A.; Wage Inspector, I.C.R.R., Transportation, 135 E. 11 Pl., 5, WA 2-4811; r. 17543 William, Lansing, GR 4-1150.

LISTER, William G.; N.U., L.A., '36, B.S.L., N.U. Law, .38, LL.B.; Phi Delta Theta, Phi Delta Phi; Attorney, r. 2754 Hurd, Evanston, DA 8-2049.

LISY. Donald J.; (TE.-CH.)T.E., '54. B.S.; Methods Engineer, R. R. Donnelley & Sons Co., 350 E. 22nd. 16 431-8000; r. 1426 Quincy, Elmhurst, Berwyn, ST 8-9311.

LITNEY. J. D.: Grad. Ed., '38, M.S.; Exec. Director, Young Mens Christian Association Social Service. 4251 Irving Park, SP 7-7500; r. 919 S. Waverly, Mt. Prospect, 437-0545.

LITT M. D.: A., '54, Ph.B.; Vice-President & General Manager, Management Psychologist, Frederick Chusid & Company, 400 E. Randolph Dr., 427-7890; r. 1021 Warrington Rd., Deerfield, Ill., WI 5-6022.

LITT Merle: '38, B.A.: Owner, Litt Jewelers, 16 W. Madison St., RA 6-9320; r. 442 Wellington Ave., BU 1-8250.

LITTLE, Harry J.: A., '37, B.S., '40, M.A.; Editorial Staff, Commerce Clearing House, Inc., 4025 W. Peterson, 46, CO 7-9010; r. 4333 N. Tripp, 41.

LITTLE, John W.; L.A., '57, B.A.; Zeta Psi; Assistant Buyer, Sears, Roebuck and Co., 925 S. Homan, 265-5511; r. 555 Walker Rd., Hinsdale. FA 3-2241.

LITTLE. Kenneth B.; Lib. Arts '18. B.A.; Beta Theta Pi; President, The H. M. Harper Co., Steel-Alloy Steel, Bolts and Nuts, and Stainless Steel. Extrusion, 8200 Lehigh, Morton Grove, YO 6-6000; r. 330 White Oak Lane, Winnetka, HI 6-1096.

LITTLE. Robert E.: Com., '50, B.S.; Sigma Chi. Alpha Delta Sigma; President, Omega Marketing Inc., 2623 Central St., Evanston, WH 4-4012; r. 102 E. Chestnut St.

LITTLE, Thomas M.; '58, B.S.J.; Sigma Alpha Epsilon; Account Executive, Phillip Lesly Co., 100 W. Manore, CE 6-9520; r. 552 Hawthorne Lane, Winnetka, 446-6984.

LITTLEFIELD, Arthur S., Jr.; L.A., '41; Sigma Chi; Second V. Pres., Continental Ill. Nat'l Bank & Trust Co., 231 S. LaSalle, 90, 828-2345; r. 1337 Washington, Wilmette, AL 1-1797.

LITTMAN, Armand Dr.; A.'41; Chief Medical Service, Hines Veteran Hospital, Hines, Ill., FI 3-7200 x. 525; r. 555 Edgewood Pl., River Forest, FO 9-6206.

LITZENBERG, Dale R.; Com., '40, B.S., N.U., Inst. of Management, '60; Phi Delta Theta; Comptroller Fiber & Twine Div., International Harvester Co., 180 N. Michigan, 1, AN 3-4200; 362 Melrose Lane, Crystal Lake, 459-2031.

LIU, Ching-Shi; M.E., GTI, '61, Ph.D.; Asst. To The Professor, Mechanical Engineers Dept., Northwestern Univ., 492-5647; r. 615 Case, Evanston, UN 4-3048.

LIVENTALS Aldis; Tech. Inst., '63, B.S.; Process Engineer, Socony Mobil Oil Co., 3821 Indianapolis, East Chicago, BA 1-3434; r. 1316 Carmen, SU 4-4337.

LIVERMORE, Ogden; U. Ill., '22, B.S., GED., '39, M.A.; Alpha Chi Rho; Ass't. Professor, Physics, U. of Ill., Chicago Undergrad. Div., Chicago Circle Campus, 663-3400; r. 801 Forest, Evanston, UN 4-7114.

LIVINGSTON, Richard A.; Junita, '57, B.S., Mus., GMu, '64, M.M., Bethany Theolicay, B.D.; Teacher, Reavis High School, Reavis. Oaklawn; r. 2901 S. South Park, 60616, DA 6-2053.

LLOYD, Irvin W., Jr.; Com., '49, B.S.; Vice President, Kuecker Steamship Services, Inc., 6 N. Michigan Ave., 60602, RA 6-0168; r. 14 N. 4th Ave., Des Plaines, Ill., VA 4-8075.

LOBSINGER, Donn J.; Tech., '49, B.S.E.E.; Senior Sales Engineer, G & W Electric Specialty Co., 3500 W. 127th St., Blue Island, FU 8-5010; r. 15211 Hastings Dr., Dolton, VI 9-0120.

LOCHRIDGE, Robert; L.A.; Phi Gamma Delta; Sunset Ridge C.C., Illinois Athletic Club, Marketing Mgr., Kraft Foods Co., 500 Peshtigo Ct., 222-4648; r. 38 Long Meadow Rd., Winnetka, HI 6-5438.

LOCKETT, John B., Jr.; Technological Institute, '60, B.S., C.E.; Theta Delta Chi; Sales Consultant, International Harvester Company, 10400 W. North Ave., Melrose Park, FI 3-1800; r. 752 W. Dempster, Mt. Prospect, 437-5290.

LOCKEY, Richard H.; Liberal Arts, '46, B.S.; Delta Tau Delta; In Service, r. 2230 C Alabama Ave., Forrestal Village, Great Lakes, MA 3-8563.

LOCKHART, Glenn R.; '22, Chi Psi; Self-Employed Mfrs. Repr., 1619 Thalin Ct., Evanston, DA 8-8996; r. Same.

LOCKHART, Richard T.; University College, '51, Ph.B.; President, Social Engineering Associates, Public Relations. 343 S. Dearborn St., 4, WE 9-4987; r. 1127 N. Shore Ave., 26, 465-1046.

LOCKHART, Robert T.; L.A., '32, B.S.; Sigma Nu; Catalogue Administrative, Manager, Catalogue Division, Montgomery Ward & Co., 619 W. Chicago, 467-2351; r. 1308 Garden, Pk. Ridge, TA 3-4405.

LOCKIE, David F.; C.C., '19; Office Manager, Indian Hill Stone Co., 8 S. Michigan, 3, ST 2-6970; r. 5307 Dakin, 685-9248.

LOCKWOOD, Ernest C., Jr.; T.I., '47, E.E.; Beta Theta Pi; President, E. C. Lockwood Co., Wholesalers. Franklin Park, 678-8745; r. 201 W. Orchard St., Arlington Hts., CL 3-1869.

LOCKWOOD, Robert R.; Business, '62, B.S.; Delta Upsilon; Credit Dept., State Bank & Trust Co., Evanston, GR 5-5000; r. 904 Hinman, Evanston, GR 5-3543.

LODGE, Edward J.; Commerce (Evanston), '32, B.S.; Kappa Alpha Lambda; Assistant Executive Director, The Savings & Profit Sharing Pension Fund of Sears, Roebuck & Co., Employes, Sears, Roebuck & Company, 925 S. Homan Ave., 7, 265-2622; r. 744 Main St., Glen Ellyn, 469-6606.

LODINE, Robert E.; Music, '58, D. Mus.; Pi Kappa Lambda; Organist Choir Master, St. Chrysostom's Church, Teacher of Organ, American Conservatory of Music 1424 N. Dearborn, 10, WH 4-1083; r. 1414 N. Dearborn, 10, 642-0689.

LOEBE, Franklin E.; L.A., '28; Theta Xi; Auditor; r. 14316 Union Ave., Orland Park, FI 9-0058.

LOEBE, Stewart M.; Commerce, Evanston. '25, B.S.; Theta Xi; Owner, Loebe Bros., 14314 Union Ave., Orland Park, 60462, 312. 349-0013; r. 14406 Raney Lane, Orland Park, 60462, 312-349-0080.

LOEBER, Paul M.; Commerce. '54, B.A.; Delta Tau Delta; Sec'y & General Manager, Loeber Motors Inc., Mercedes-Benz Dealer, 5625 Broadway, 26; LO 1-6750; r. 100 W. Algonquin Rd., Palatine, FL 8-2540.

LOEBIG, Arthur J.; C.C., '51, Diploma; Systems Analyst, Ill. Bell Telephone Co., 162 N. Canal, 332-6100; r. 7625 W. Catalpa, 31, SP 4-2221.

LOEFFLER, Roger K.; Business, '63, Dipl.; Special Features Mgr., Catalogue Dept., Sears, Roebuck & Co., 925 S. Homan Ave., 265-5412; r. 4620 W. Deming Pl., 60639, SP 2-7426.

LOEPPERT H. Verne Jr.; T.I., '44; Acacia Pres., Boyd-Wagner Co., Ind. Supply, 1440 W. Lake, 7, HA 1-1200; r. 1501 Central, Glen Moor, PA 4-6066.

LOEPPERT, Theodore W.; Eng. Lit., Mu., '5 G., '59. B.A., B.M.O.S.; Instructor of Lit. Eng., Univ. of Ill., Chgo Campus, Taylor. r. 721 Emerson St., Evanston, DA 8-5957.

LOER, James E., Jr.; Purdue, '60, B.S., Bus. Grad., G.B., '64, M.B.A.; Sigma Chi; Product Mgr., Chicago Pump Inc. Corp., Equipment, 622 Diversey Parkway, EA 7-1020; r. 856 W. George, 60614, GR 2-9586.

LOESER, Alfred M.; N.U., Law, '18, LL.B.; Ill. State Bar Assoc., Amer. Bar Assoc., Chi. Law Institute; Vice Pres., German Club of Chicago, Vice Pres., Ill. Police Reserves of, Vice Pres., Gen. Counsel, Ill. Workmen's Compensation Lawyers Assoc., Lawyer, 110 S. Dearborn, 3, ST 2-6405; r. 7427 Oglesby, 49, 768-5002.

LOEVY, Milton; A., '29, B.S.; Accountant, Milton Tauber & Co., Public Accountants, 205 W. Wacker Dr., AN 3-6230; r. 6215 N. Monticello, KE 9-3212.

LOEWENHERZ, Walter B.; A., '42, B.S.; Chairman of Board, K. W. Battery Co., 3555 Howard, Skokie, AM 2-9600; r. 568 Hill, Winnetka, HI 6-1573.

Congratulations to Northwestern on the New Lake Front Campus.

A. L. JACKSON

LOEWY, Alfred J.; L.A., '43, B.S.; Praetorians, Advertising Manager, Insurance Guide (Publication), 608 S. Dearborn St., 60605; VI 2-7397; r. 2801 S. Parkway, Apt. 1201, 60616, VI 2-7397.

LOFGREN, Carl P.; E.C., '48, B.S.; Asst. Underwriter Mgr., Allstate Insurance Co., 7770 Frontage, Skokie, CO 7-6800; r. 1142 E. Paddock Dr., Palatine, 358-3542.

LOFQUIST, Andrew J.; Liberal Arts, '61, Ph.B.; Tech. Rep., Insurance Co. of North America, 167 W. Jackson, WA 2-9245; r. 910 N. Kennicott Ave., Arlington Hts., CL 3-5365.

LOFTON, Nathaniel M.; Ed., '44 B.S.; Teacher, Mosley School, 2348 S. Michigan, 16, PL 2-7131; r. 6428 S. Park Ave., FA 4-4914.

LOFTON, Robert W.; Commerce, '51, B.S., B.A.; Teacher, Chicago Board of Education; r. 4911 Prairie Ave., DR 3-6029.

LOFTUS, John P.; Law, '51, LL.B.; Phi Alpha Delta; Attr., Krilich Builders Co., Gen. Contr., Lawnwood Shopping Center, SP 5-3400; r. 5018 Catalpa, AV 2-6378, 6378.

LOGAN, Charles R.; Business, '64, B.S.; SAE; Pittsburgh Steelers Football Club, Roosevelt Hotel, 6th & Penn. Ave., Pitt., Penn., r. 3601 N. Sacramento Ave., IR 8-9673.

LOGAN, Robert I.; '47, J.D.; Downtown Club, Lake Shore C.C., Ill. Athletic, Senior Vice President, Central National Bank of Chicago, 120 S. LaSalle, 782-2520; r. 340 N. Deere Park, Dr., Highland Park, ID 2-5316.

LOHBAUER, John E.; E.C., '58, B.S., B.A.; Phi Delta Theta, Sales Repr., Toastmaster Div., McGraw Edison Co., 1200 St. Charles Rd., Elgin, (Chi. No.).) 379-6762; r. 218 Gordon Ct., Elgin, 742-1996.

LOHMAN, Robert T.; Business, '64, C.B.; Delta Mu Delta; Supervisor Transportation, Libby, McNeill & Libby; 200 S. Michigan, 60604, WA 2-4250; r. 336 Ruby, Clarendon Hills, FA 5-0814.

LOKANC, Anthony M., Jr.; E.C., '53, B.S.; Supervisor, Fisher Body Dir., Gen Motors Corp., 79 Willow Springs Rd., Willow Springs, FL 4-0320; r. 11634 S. Kilbourn, Alsip, FU 9-0424.

LOKANC, Joseph A.; Ed., '41, B.S.; Sigma Nu; Div. R.L. Est., Shell Oil Co., 624 S. Michigan, HA 7-3080; r. 7233 S. Oglesby, 49, MI 3-3450.

LOLLAR, Robert H.; Speech, '55, B.S.; Phi Delta Theta; Mgr. of Branch Operations, W. W. Granger Incorp., 5959 W. Howard St., SP 5-4400; r. 5 N. Stratford, Arl. Hgts, CL 5-5594.

LO MAR, Arnold E.; A., '40, Pres., Arnold E.: Lo Mar Pharmacy, 1100 Davis St. Evanston, UN 4-6922; r. 429 Darrow, Evanston, UN 4-7655.

LOMBAER, Donald B.; C.C., '47, B.B.A.; Chief Acct., Illinois Shade Div. of Slick Indus. Co., Window Shade Ind., 17th Union, WA 8-1124; r. 36 Monee Rd., Park Forest, PI 8-5422.

LOMBARDO, Ross P.; Law '31; J.D. B.S.; Retired; r. 3040 N. Parkside Ave., 34, BE 7-1429.

LONCHAR, Donald M. Jr.; Commerce, '48, B.S., B.A., J.D.; Partner, Law Firm of, McClory, Bairstow, Lonchar & Nordigian, 111 N. County St., Waukegan, MA 3-0112; r. 1030 Flossmoor, Waukegan, ON 2-4435.

LONDON, Alfred L.; L.A., '52, B.S.; Tau Delta Phi; Attorney, Sturman, Sang & Carney, 105 W. Adams, 3, CE 6-0200; r. 222 Valley View Court, Wilmette, AL 6-0284.

LONDON, Eugene J.; Com., '33, B.S. in C.; Semi-Retired, LA 5-1718; r. 535 N. Michigan, 222-1884.

LONDON, Howard M.; Law, '53, J.D.; Tau Epsilon Rho; Tax Partner, Lester Witte & Company, CPA's, 100 S. Wacker Dr., FR 2-8322; r. 9232 N. Karlou, Skokie, OR 4-7370.

LONG, Albert S.; N.U., Law, '12, LL.B., M.A.; Beta Theta Pi, Phi Delta Phi; Member, Yowell Long, Macdonald, & Yowell, Law Firm, 38 S. Dearborn, 3, DE 2-4960; r. 906 Dempster, Evanston, GR 5-1074.

LONG, Bertram M.; Liberal Arts, '36; Austin Scholar, Acting Chief, Midwest Office, Antitrust Division, Dep't of Justice, 219 S. Dearborn, 828-7536; r. 864 Sheridan Rd., Evanston, UN 4-2383.

LONG, Everette B.; L.A. & Journ., '41, '61, Doctor of Lit.; Director of Research, Centennial History of the Civil War, To Be Written By, Bruse Catton & Published By Doubleday & Co., Inc.; r. 708 N. Kenilworth, Oak Park, VI 8-9563.

LONG, John P.; Eng., '24, Ph.B., N.U., Grad., '53, M.A., Delta Kappa Epsilon, (Lt. Col., U.S. Marine Corps Reserve, Manage, Carbide & Carbon Build., Real Estate, 230 Michigan, 1, AN 3-5555; r. 1350 Lake Shore, 10, DE 7-7301.

LONG, Loren E.; Grad., Educ., '56, M.A.; Delta Pi Epsilon; Teacher, Business Education Dept. Chairman; Lake Park High School, Medinah Ill., LA 9-2551; 145 W. Hattendorf, Roselle, LA 9-1415.

LONG, Melvin H.; E. Commerce, '50, B.S.; Delta Phi Epsilon; Office Manager, Central Manufacturing District, Industrial Real Estate, 38 S. Dearborn, 3, RA 6-2232; r. 519 S. William, Mt. Prospect, CL 5-6217.

LONG, Pierre; N.U., B.A., '45, '49, B.M.A., U. of Iowa, Pre-Doctoral, '49, '51; Associate. Marjorie Peters-Pierre Long, Literary Agents, Creative Writing Counsellors, 5744 S. Harper, 37, Hyde Park, PL 2-8377; r. Same.

LONG, Robert J.; Tech., '44, B.S., E.E.; Beta Theta Pi; Pres., Enterprise Funds & Co., Invest. Firm, 782-9031; r. 536 North Ave., Barrington, DU 1-2337.

LONGFIELD, Herman H.; C.C., '49, B.S.; Bank Examiner, Fed'l Reserve Bank of Chicago; 230 S. LaSalle, 90, HA 7-2320; r. 505 Herms, Glenview, PA 4-8277.

LONGLEY, Donald D.; Business (Eve.), '63, M.B.A.; Beta Gamma Sigma, Delta Mu Delta; Senior Marketing Research Analyst; Automatic Electric Co., Northlake, 60164, 562-7100, x. 234; r. 828 Cambridge St., Elmhurst, 60126, BR 9-4239.
of Board, Taylor, Rogers & Tracy, Inc.,

LONGSTAFF, Ralph S.; S.L.A., x. '10; Kappa Sigma Chrm of Board. Taylor, Rogers & Tracy Inc., Investment Brokers, 105 S. La Salle, 3, FI 6-1030; r. 1625 Hinman, Evanston, GR 5-3300.

LONQUIST, Bert a.; T.I., '46, B.S., M.E.; Triangle, Pi Tau Sigma; Mech. Engr., Schmidt, Garden & Erikson, Archs. & Engrs., 104 S. Michigan, 3, DE 2-5070; r. 7923 Kenton, Skokie, OR 3-5657.

LOOK, Edward C., Jr.; Tech., '49, B.S., M.E.; Phi Kappa Psi; Sr. Engineer, Pure Oil Research, Rt. 14, Crystal Lake, 459-1600; r. 202 W. Tower Dr., Barrington, JA 6-8161.

LOOMIS, Walter P., Jr.; L.A., L., '50, '52, B.S., L.L.B.; Beta Theta Pi, Phi Delta Phi; Partner, Seyfarth, Shaw, Fairweather & Geraldson, Law Firm, 111 W. Jackson Blvd., 4, 431-9000; r. 214 Linden, Barrington, DU 1-0540.

LOONEY, Charles C.; E.C., '24, B.S.; Alpha Delta Phi; Union League Clb., Exmoor C.C V.P., Harris Trust & Savings Bank, 111 W. Monroe, 461-2351; r. 590 Forest Hill Rd., Lake Forest.

LOOS, Carl M.; Univ. Mich., '29, B.A., N.U., Law, '31, J.D.; Sigma Alpha Epsilon; Atty, 38 S. Dearborn, 3, RA 6-5989; r. 246 Witchwood Lane, Lake Bluff, CE 4-2293.

LOOS, Howard H.; Tech., '45; Acct., Selected American Shares Inc., 35 S. LaSalle, FR 2-4456; r. 2531 Kenilworth, Wilmette, AL 1-4514.

LOPATKA, Evan B.; Tech., '62; Theta Delta Chi; Telephone Central Office Equipment Engineer, Automatic Electric Co., 400 N. Wolf Rd., Northlake, ES 9-4300; r. 405 Hawthorne, Elmhurst, TE 2-9014.

LORANCE, Robert T.; Speech, '50, B.S.; Regional Sales Mangr., Stewart Warner Corp., Marketing, 1840 Diversey Pkwy., 14, LA 5-6000, x. 371; r. 1234 Castle Dr., Glenview, PA 4-4897.

LORCH, Donald B.; Graduate Bus. Sch., '62, M.B.A.; Graduate Business Assoc., Div. Industrial Engineer, Mobil Oil Company, 7280 Caldwell Ave., Niles, 48, 647-9644; r. 1575 Oak Ave., Evanston, 864-3916.

LORCH, Lyford L.; T.I., '51, B.S., E.E.; Staff Engr., Illinois Bell Telephone Co., 1025 Sunnyside, 40, UP 8-9960; r. 1560 Elm, Northbrook, 272-1110.

LORD, Donald O.; G.Mu., '51, M.A.; Dir. of Vocal Music, Evergreen Park High Sch., 99th Kedzie, GA 4-7400; r. 10232 S. Crawford, Oak Lawn, HE 6-4652.

LORENZ, Hugo A.; L.A., '49, B.S.; Pi Mu Epsilon; Associate General Counsel, No. Am. Life Ins. Co of Chicago, 35 E. Wacker Drive, 60601, 236-4700; r. 2951 S. Parkway, 60616, 225-0765.

LORENZ, John J.; C.C., C.B., '63, B.B.A.; Adv. Rep., Assistant Buyer, Sears, 925 S. Homan, 265-5280; r. 4505 N. Scott St., Schiller Pk., 678-1744.

LORENZ, Robert D.; L.A., Lawrence, '60, B.S.; Sigma Alpha Epsilon; Technical Sales Representative, DuPont Co. Inc., Chemical Mfg., 20 N. Wacker Dr., AN 3-7000; r. 143 Frederick La., Hoffman Est., 529-1283.

LORING, Frank E.; Commerce, '52, B.S.; Ass't Vice Pres., Aubrey G. Lanston & Co., 231 S. La Salle St., ST 2-9490; r. 1040 Forest Hill, Lake Forest, 234-2940.

LOSE, Glen E.; Ed., '57; Coach & Teacher, Elgin Public School, 4 S. Gifford, Elgin, FH 4-1680; r. 27 Allen Dr., Elgin, 695-0612.

LOSEAU, Del F.; C.B., '63, B.B.A., Assistant Vice-President, First Commercial Bank, 6945 N. Clark, RO 1-4300; r. 6270 N. La Crosse Ave., 60646, PE 6-3057.

LOTH, Herberth C., Sr.; '44, B.S., Ch., Law, '48, J.D.; Partner, Peterson, Lowry, Rall, Barber & Ross, Attorneys, 135 S. LaSalle, 3, AN 3-7300; r. 700 Forest, Glenview, 724-4408.

LOTT, Merrill G.; Un. of Chgo., GED., '24, '40, B.S., M.A.; Head of Science Dept., Riverside High School, Riverside, HI 7-2200; r. 5820 Bunning Dr., Downers Grove, WO 9-1143.

LOUCKS, Clarkson W.; N.U., Law, '36, Chgo. Kent, Law, '36, B.S.L.; Psi Upsilon, Phi Delta Phi; Assoc., Charles O Loucks & Vernon R. Loucks, Law Firm, Room 940, 10 S. LaSalle, 3, ST 2-2700; r. 900 Lake Shore Dr., MI 2-5214.

LOUCKS, Vernon R.; Liberal Arts Law, '08, '10, A.B., LL.B.; Alpha Delta Phi; Deru, Phi Beta Kappa; Lawyer, Vernon R. Loucks, 10 S. LaSalle, 3, ST 2-2700; r. 234 Sheridan Road, Kenilworth, AL 1-1656.

LOUIS, John J.; T.I., '47; Investments, 135 S. LaSalle, DE 2-2731.

LOULA, Stanley D.; Law, '58, J.D.; Phi Delta Phi; Asst. V.P. Trust Officer, First National Bank of Cicero, 6000 W. Cermak, Cicero, 50, OL 6-3000; r. 3125 Kemman, Brookfield, HU 5-0577.

LOUTTIT, Philip C., Jr.; C.C., '49, B.S.; Phi Sigma Phi; Sales Rep., Westinghouse, 6500 W. Cortland, 35, WA 2-6015; r. 6619 S. Kedvale, LU 5-3173.

LOVAAS, Mons J.; Eng., '30; Beta Theta Pi, Tau Beta Pi; Ill. Athletic Club; Partner, H. R. Bradley & Co., Struct. Engrs., 608 S. Dearborn, 5, HA 7-7336; r. Merry Meadows Farm, R.R. 1, Box 44, Crystal Lake, 459-1866.

LOVE, Garland W.; Liberal Arts, '63, B.A.; Evans Scholars; History Teacher, Marian Catholic High School, 666 Ashland Ave.; r. 3206 Emerald Ave., Steger, 755-1112.

LOVE, Joseph E.; L.A., Northwest, '13, B.S.; Retired; r. 6019 N. Damen, 45, 743-2324.

LOVE, L. Cecil; C.C., '37, C.P.A.; Supervisor, Plant Acctg., Oliver Corp., Ind. & Agric. Tractors & Farm Machy., Mfg., 400 W. Madison, 6, FR 2-6969; r. 6112 N. Landers, 30, RO 3-7087.

LOVE, Stephen; L., '11, L.L.B.; Delta Theta Phi; Sole Proprietor, Law Offices of Stephen Love, 134 N. LaSalle, 2, CE 6-0677; r. 1350 N. Lake Shore, WH 4-4399.

LOVERDE, Joseph J.; A., '37, B.A.; De Paul Univ., Law, '41, J.D.; Chgo. Bar Assoc., Justian Soc., Ptnr., Edgar A. Jonas & Frederick C. Jonas, Lwyrs., Room 1800, 100 W. Monroe, 3, RA 6-1870; r. 7086 N. McAlpin, RO 3-1894.

LOVING, William C.; C.C., '54, B.S.; Phi Delta Kappa, Delta Pi Epsilon, Alpha Phi Alpha; High School Accounting Teacher, Grade Counselor, Wendell Phillips High School, 244 E. Pershing Rd., r. 6512 Champlain Ave., NO 7-3573.

LOWDEN, William; L.A., '50, B.S.; Tech., Analyst in Service Dept., Warwick Mfg. Corp., Radio & T.V.'s Mfg., 7300 N. Lehigh, 31, SP 4-6400; r. 2129 Ash, Des Plaines, VA 4-5719.

LOWE, Robert; L.A., '60, Ph.B.; Interviewer, State Dept of Labor (Employment Serv.), 321 S. State, WE 9-7602; r. 1224 Pitner, Evanston, 475-7732.

LOWE, Robert W.; Med., Micro Biology, '62, M.S.; Lambda Chi Alpha; Biology Teacher, New Trier High School, Education; r. 1922 Lincoln Ave., Northbrook, 272-4536.

LOWELL, Robert W.; L.A., '29, B.S.; Special Repr., Charter Life Underwriters, N.W., Mutual Life Ins., 1578 Sherman, Evanston, DA 8-6465; r. 7400 Kolmar, Skokie, OR 5-3904.

LOWENTHAL, Irving R.; Medical C.S., '48, '49, B.S.J., M.A.; Tau Delta Phi; Acc't Executive, M.M. Fisher Associates, 79 W. Monroe, CE 6-6226; r. 511 W. Barry, 935-3870.

LOWENTHAL, Jeffrey E.; Grad. Journalism, '63, M.S.; Magazine Photographer, Newsweek Magazine, 430 N. Michigan, 467-5000; r. 2901 S. South Park, CA 5-5655.

LOWES, George F.; Commerce, L., '33; Veterans Administration, 2030 W. Taylor, r. 1355 Sandburg, 60610, 642- 7453.

LOWINGER, Herbert G.; Lawrence & N.U., Law, '48, '51, B.S., J.D.; Phi Kappa Tau, Tau Epsilon Rho; Private Practice, Law Firm, 1 N. LaSalle, ST 2-1800; r. 588-6 Hawthorn Pl., LI 9-4559.

LOWITZ, Donald S.; N.U., Law, '52, LL.B.; Phi Epsilon Pi, Tau Epsilon Rho; Partner, Lowitz, Vihom & Lowitz, Federal & Local Taxes & Related Matters, 100 N. La Salle, Rm 2200, 2, FR 2-2936; r. 409 Woodlawn, Glencoe, 835-0176.

LOWITZ, Leo H.; Law, '19, LL.B.; Phi Alpha, Senior Partner, Lowitz, Vihon & Lowitz, Lawyers, 100 N. LaSalle Street, FR 2-2936; r. 3900 Lake Shore Drive, GR 7-3323.

LOWREY, Kenneth J.; C.C., '49, B.S.; Alpha Kappa Psi; Transportation Dept., Burlington Railroad Co., 547 W. Jackson, 6, WA 2-2345; r. 4800 Central, Western Springs, CH 6-3421.

LOWRIE, John A.; Graduate School of Business, '56, M.B.A.; Vice President, Campbell, Lowrie, Lautermilch Corp., 6317 N. Broadway, 338-0300; r. 2406 Marcy, Evanston, UN 9-2406.

LOWRY, Charles D.; Liberal Arts, '17, B.S., M.S., '20; Alpha Delta Phi; Partner, Lawry & Cocraft Abstract, 516 Main St., Evanston, DA 8-0565; r. 2242 Forestview Rd., Evanston, GR 5-6590.

JOHN E. LOWRY
LIFE INSURANCE • ANNUITIES
ACCIDENT & HEALTH
GROUP INSURANCE
135 S. LaSalle, Chicago 3—782-3725
THE GREAT-WEST LIFE ASSURANCE CO.

LOWRY, Harry C.; Evanston Business, '28, B.S. in Commerce; Phi Kappa Psi (Ill. Alpha); Indiana Society of Chicago; Elgin Country Club; Masons, Shriners, Elks; President, State Bank of Hamphire, Hampshire, Illinois, Director of Sullivan State Bank, Sullivan, Indiana, Banks, 36 S. State Street, Hampshire, 683-2282; r. Twin Acres North, Hampshire, 683-2467.

LOWRY, John E.; Bus. Adm., N.U., '30, Graduate Work, Mount Union College, '25, A.B.,; Social-Phi Kappa Tau, Professional-Tau Kappa Alpha; Life Underwriter, The Great-West Life Assurance Co., 135 S. LaSalle St., 60603, 782-3725; r. 1436 Maple Ave., Downers Grove, WO 8-6780.

LOWRY, Tim G.; L.A., 26, Law, 29. A.B., J.D.; Alpha Delta Phi, Phi Alpha Delta; Glen View. Chicago Club, University Club of Chicago, Partner, Peterson, Lowry, Rall, Barber & Ross, Lawyers, 135 S. LaSalle, 3, AN 3-7300; r. 1005 Greenwood. Evanston, GR 5-1172.

LOY, Charles E.: L., '11; Lawyer, Bank Building, Railrd St., 393-6601; r. Batavia Rd., Warrenville, EX 3-6601.

LUBERSHANE, Melvin M.: '52, M.A.: Phi Delta Kappa; Principal, Beale Upper Grade Center, School, 6043 S. Sandman,; r. 238 Gentry, Park Forest, PI 8-0674.

LUBKE. Victor F.; Arts, '53, B.S., Econ.; Alpha Tau Omega; Systems Supervisor, Home Federal Savings & Loan Association, 201 S. State St., 60604, WA 2-9600; r. 1455 Chippewa Path, Deerfield, 60015, WI 5-6355.

LUBOWSKY, Daniel L.; L.A., '63, M.A.; Teacher, Loop Junior College, 64 E. Lake, SP 2-0200; r. 6104 N. Winchester Ave., 60626, RO 4-9083.

LUBY, William J., Jr.; E.C., '49, B.S.; Beta Alpha Psi; C.P.A.; General Standards Company, 7 S. Dearborn, 3, CE 6-3526; r. 222 E. Pearson, 11.

LUBY, William J.; C.C., '22, Dipl.: Alpha Kappa Psi; Office Manager, Teco Ink 231 LaSalle, FI 6-3499; r. 6139 N. Kilpatrick 30 KI 5-5632.

LUC. Stanley J.; Tech., '43, B.S.E.E.; Triangle, President. (Chgo No. MA 5-3613), PanLmatic Co., Mfrs Industrial Controls, 975 Criss Circle. Elk Grove. 439-4030; r. 7244 Beckwith, Morton Grove, 966-5328.

LUCANSKY. Walter F.; A., '60, B.A.; Theta Xi; Manager, Marshall Field & Co., Sec. 88; 101 N. State St., ST 1-1000; r. 4115 School St., 60641, KI 5-0493.

LUCAS, Richard M.; Civil Eng., T.I., '49, B.S.; Delta, Partner, Moore Steele, Structural Steele Fabricators, 1240 Main Melrose Park, 681-1210, 681-1320; r. 126 E. Wilson Ave., Elmhurst, TE 2-0841.

LUCAS, Thomas J.; Evanston Business, '44, B.S.; Sextant (Naval ROTC Honorary). Account Executive, Advertising Division, Inc., 221 N. LaSalle St., 60601. CE 6-2234; r. 1300 Greenwood Ave., 60091, AL 1-4449.

LUCE, Robert E.; Graduate, L.A., '60, M.A., English Lit; Alpha Tau Omega, (Only One Year At N.U., For Graduate Work Only), Vice President, Marketing Management. Inc., One E. Wacker Drive, 1, 329-0643; r. 46 Salem Lane, Evanston, 869-0290.

LUCE, Wilford H.; '34, B.S.; Clerk, Evanston Post Office, Davis & Oak, DA 8-2345; r. 634 Prairie Ave., Wilmette, 256-0281.

LUCKING, Richard E.; '50, B.S.; Phi Gamma Delta; Underwriter, Globe Insurance Co., 182 W. Lake. FI 6-1021; r. 982 Winnetka, HI 6-5822.

LUCKOW, George P.; Commerce, '48, M.B.A.; Partner, Lybrand, Ross Bros & Montgomery, 141 W. Jackson Blvd., HA 7-5070; r. 2749 Marcy Ave. Evanston, DA 8-8479.

LUCY, Richard H. Sr.; L, '57, B.S.J.D.; Alpha Tau Omega, Phi Delta Phi; Lawyer, Lucy & Zaborsky. 9447 S. Ashland, 20, FR 2-2797; 100 N. LaSalle, 233-3881; r. 9620 S. Seeley, 779-9125.

LUDLOW, Stuart A.; G. Mu., '37, Mu., '32, Mu., '34, B.M., Masters Ed., Director Instr., Music, Elementary Grade Schools, r. 1968 Glenview Rd., Glenview, PA 4-0405.

LUDOLPH, Andrew; E.C., '42, B.S.C.: Delta Epsilon; Tax Acct. City Prod., Gen. Merch., Cold Storage, etc., Wolf Rd. at Oakton, Des Plaines, CY 9-2261; r. 1341 Park St. Arlington Hts., 392-2821.

LUDOLPH, Arthur Leslie; Commerce, '16; Delta Chi; Aurora County Club, Ill. & Chicago Bar., Association, Kane County Bar Association, Account Executive, Glor Forgan, Staats & Company, 135 N. LaSalle, 3, FI 6-1234; r. 1732 Garfield Avenue, Aurora, TW 7-7957.

LUDOVICE, Donald J.; Evanston-Commerce, '49, B.S.; Beta Alpha Psi; Ass't. Manager, Taxes, United States Steel Supply Div. of U.S.Steel Corp., 208 S. La Salle St., CE 6-9200; r. 161 Bradley Lane, Hoffman Estates, TW 4-3301.

LUDOVICE, William P.; Business, '50 B.S. Salesmanager Mid-West Dist., Central Motor Lines, 3435 S. Cicero, Cicero, BI 2-1141; r. 2149 Plainfield Dr., Des Plaines, VA 4-0314.

LUEDERS, Ralph J.; Northwestern, '39, B.S.; Delta Sigma Pi; Chicago Club, Univ. Club, Executives Club, Lambda Alpha's, Economic Club; President, Home Owners Insurance Co., & Home Owners Life Mutual Insurance Co., 7 S. Dearborn, 236-3388; r. 70 E. Cedar Street, MI 2-3239.

LVEDKE, Warren R.; J., '48, B.S.; Vice-President, Kenneth Jacobos, 535 N. Michigan. 527-1855; r. 396 Linden, Glen Ellyn 469-0283.

LUERS, Arthur W., Sr.; Technological Institute, '45. '47, B.S. & B.S., M.E.; Alpha Delta Phi; Staff Assistant to Vice President, Northern Illinois Gas Co., E.W., Tollway at Route 59, P.O. Box 190, EL 5-8000; x. 306; r. 537 South Tenth Ave. La Grange, FL 4-2387.

LUESSEN. William L.; C.C., '24; Retired: r. 474 Carlton Ave., Glen Ellyn, HO 9-7177.

LUETGERT, Howard A.; E.C., C.C., '37, Business Admin.; Supt., United States Post Office, Elmhurst, TE 3-1231; r. 251 Geneva Ave.. Elhurst, TE 2-1254.

LUETKE, Richard W.; Commerce, C.C., '51, B.S.; Owner, Joseph Reinar's Sons, Carpenter, Contractor, 534 S. Summit, Villa Park, TE 2-6903; r. Same.

LUGG Thomas B.; Northwestern, '12, B.S.; Phi Gamma Delta; Retired; R. &fl Emerson, Evanston, GR 5-4924.

LUHMANN. James T.; Tech., '60, BSEE; MOC's; Eastern Sales Mgr., Senior Systems Engr., Cook Electric Co., 6401 W. Oakton St., Morton Grove, OR 3-9700; r. 1025 Dempster, Evanston, UN 9-4494.

LUKAN, John K.: Business, '59, B.S., B.A.; Psi Upsilon; Apartment House Sales, Commonwealth Edison Co., 3500 N. California, 60618, CO 7-8131; r. 1322 Elmwood, Evanston, 60201. 869-6386.

LUKAS, Robert G.; Tech., '56, Grad, '59, B.S. & M.S.; Civil Engineer, Soil Testing Service, Inc., Consulting Engineering, 273-5440; r. 2523 W. Carmen, SU 4-6223.

LUKEN. Martin G., Jr.; Georgetown, U., Wash. D.C., '40, A.B., L., '40, J.D.; Delta Theta Phi; Chicago Athletic Club; Lwyr 77 Washington, 2, 263-6806; r. 1926 W. Morse, 26.

LUKER, Robert C.; Commerce (Graduate), '55, M.B.A.; Assistant Treasurer. The Pyle National Company, Electrical Equipment Mfgr., 1334 N. Kostner, 51, DI 2-6300; r. 1019 E. St. James, Arlington Heights, CL 3-0847.

LUKES, Edwin C.; C.C., '37, B.S.; Internal Auditor, Northern Ill. Gas Co.. 50 Fox, Aurora, BI 2-2028; r. 2243 S. Clinton, Berwyn, GU 4-0482.

LUKES, Frank James: Commerce, '50, B.S.: Purchasing Agent, Gaw-O'Hara Envelope Company, Paper Converters, 500 N. Sacramento, 12. NE 8-1200; r. 2934 Dora, Franklin Park, GL 5-7087.

One in a series

...so he may always wonder

He first knew the world through his fingers. Then he heard it speak. And soon he saw the shadows take shape. Now all his senses are alive with questions. And each new day uncovers something else to wonder about.

Others here in Illinois have wondered, too, about the world they lived in . . . the world they worked in.

Abraham Lincoln in Springfield, about the state of the union . . . Frank Lloyd Wright, about building a mile-high skyscraper . . . Jane Addams in Hull House about the immigrant poor . . . Carl Sandburg, about the way people think and talk in the Midwest . . . John Deere in the town of Grand Detour, about a new invention for plowing the land . . . Enrico Fermi, about controlling atomic energy.

Today our state is not only rich in tradition, but also rich in opportunity.

For example, Illinois is a leader in technical training and research. In a recent year, our institutions of higher learning awarded over 1,100 degrees in the physical sciences, 1,950 in engineering, and 1,500 in the various health professions. Illinois stands among the top three states in total number of Ph.D.'s awarded in all fields.

These resources, along with the great wealth of engineering and scientific talent already here in fields such as microelectronics, biochemistry, nuclear engineering, and radio astronomy, give Illinois the potential of becoming a leading aeromedical *and* aerospace research center.

Some day our children will wonder about their future. When they're ready, they'll be able to pursue any path their talents suggest. And they'll be able to do it right here in Illinois.

They'll be able to because we are fortunate to have, in this state, an enlightened and progressive partnership of government, education, business, industry, civic and religious organizations working together to provide the leadership and facilities to match our children's potential.

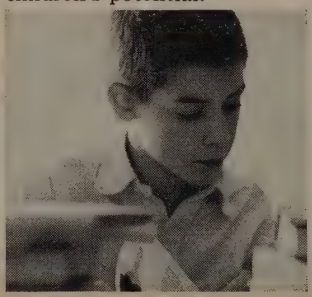

As a responsible member of this community partnership, we at Illinois Bell Telephone pledge ourselves to work for continued advancement of Illinois and its people. We know that only in a growing, prospering state can any private enterprise hope to grow and prosper, too.

We encourage business to build and grow in Illinois. And we invite all persons who want to live in a vital, vigorous community, to consider Illinois as a place to fulfill their hopes and ambitions.

We also invite you to send for a free booklet containing reprints of this and other messages in the series, describing why we take pride in the promise of Illinois.

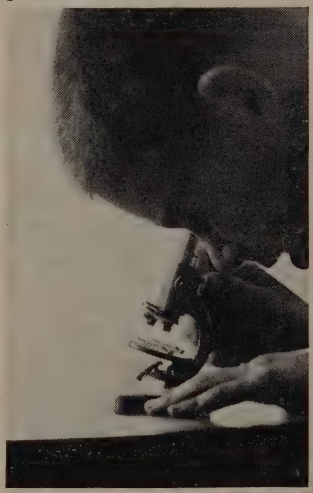

By sharing this information with friends, family, and business associates, both here and throughout the country, you can help others to know and understand the greatness of our state. Write to Illinois Bell Telephone, Box I, 212 W. Washington Street, Chicago, Illinois 60606.

Take pride in the promise of Illinois

LULAY, C. Richard; Liberal Arts, '53, B.S.; Research Associate, Field Enterprises, Educational Corp., Merchandise Mrt Plaza, 54, 467-0122; r. 1101 E. 73rd Place, PL 3-3707.

LULIK, Robert E.; Bus. Adm. C.B., '61, P.A.; IBM Computer Operator, Peoples Gas L & C. Co., 122 S. Michigan, 431-3816; r. 16 W. 648 Second Ave., Bensonville, PO 6-1649, Call After 4;30 P.M., Night Shift.

LUMP, Robert J.; C. Commerce, '53, B.S.; Staff Assoc., Business Mgmt.. United Airlines, 5959 S. Cicero, P.O.Box 8800, 66 625-1400, x. 2424; r. 7917 N. Kedvale, Skokie, 679-0854.

LUND, Armon; S., '50, GEC., '46, C.C., '41, Commissioner of Public Works, Village Hall, Wilmette, AL 1-2700; r. 1247 Gregory Ave., Wilmette, AL 1-9247.

LUND, Eric R.; Journalism, '49, B.S.; Sigma Delta Chi (Professional Journalism Society); Editor Evanston Review, Newspaper, 1020 Church St., Evanston, GR 5-1560; r. 727 Austin St., Evanston, UN 4-3792.

LUND Kenneth W.; Education, '36, B.S., Graduate '37, M.A., Graduate. '53, Ph.D.; Vice Pres.-Editor-In-Chief., Scott Foresman, Educational Publishers, 433 E. Erie St., WH 4-4890; r. 929 Fair Oaks, Oak Park VI 8-9636.

LUND, Paul M.; Northwestern University, '47, B.S.J. & M.S.J.; Sigma Delta Chi, Pi Alpha Mu; Ill. Athletic Club, Assistant Vice President-Public Relations, Illinois Bell Telephone, 208 W. Washington, 60606, RA 7-1571; r. 630 Central Avenue, Wilmette, AL 1-0777.

LUND, Roger K.; Liberal Arts. '62, B.A.; Kappa Sigma; Asst. Staff Supt., Ill. Bell Telephone Co., 1025 Sunnyside, UP 8-9860; r. 9004 Kennedy Dr., Des Plaines, VA 7-7243, x. 292.

LUND, Russell O.; Engineering, '29, B.S.; Acacia, Supt. Blazon Mfg. Co., Box 636, Mundelein, LO 6-0660; r. 911 Michigan Ave. Wilmette, AL 1-4100.

LUNDAHL, Leon J.; Univ. of Ill., '33, B.A., GEd., '36, M.S.E.; Superintendent; Cystal Lake Public Grade School, 131 Paddock Crystal Lake, 459-6070; r. 120 W. Crystal Lake, 459-6070; r. 120 W. Crystal Lake, 459-0209.

LUNDAHL, Roy G.; Ed.. '42, Diploma; Epsilon Pi Tau, C.T.C. Indus Arts Certificate; Teacher, Prussing Grade School, 4650 N. Mendard, 30, AU 3-7849; r. 5714 Windsor, 30, SP 7-4159.

LUNDBERG, Edgar C.; North Pk Co., '41, LLB; Magistrate. White, Shaheen & Lundberg, Atty., 141 Jackson Board of Trade, 663-1200; r. 833 S. Cumberland, Park Ridge, 823-5543.

LUNDBERG, Harold H.; L.A., '26. B.S.; Sigma Nu; Pres. Wadeford Electric Co., Electrical Contractors & Engineers 205 W. Wacker Dr., 6, FR 2-1091; r. 826 Chestnut Ave., Wilmette, AL 1-3757.

LUNDBERG, Howard A.; C.B., '61, B.S., B.A.; Alpha Kappa Psi, Pi Kappa Phi; Assistant to General Manager, Pullman-Standard, Railroad Equipment, 720 E. 111 Street, 785-4400; r. 445 E. 167th St., South Holland, 339-2498.

LUNDBERG, Marvin A.; Tech., '55, B.S.I.E.; A. O. Lundberg & Son, Inc., Awning Hardware & Fabrics, 216 N. Washtenaw Ave., 12, 533-2343; r. 1109 N. Laramie Ave., 51, MA 6-6150.

LUNDBERG, Stanley K.; C.B., '47; Alpha Kappa Psi, Gamma Chapter. Pres., Marsten Sales, Electronic Devices & Supplies, 6535 Northwest Highway, 31, 775-6611; r. 408 S. Home Ave., Park Ridge, 823-2675.

LUNDBORG, Albert A.; C.C., '29, Dipl. Com.; Alpha Kappa Psi; Treas., Reichel & Drews Corp, Signode Strapping Co., Designers & Builders, Roofing, Spec. Mach., 454 N. Ashland, 22, MO 6-5823; r. 5405 N. Paulina, 40, ED 4-7024.

LUNDBORG: Theodore E.; L.A., '24, B.S.: Phi Pi Phi; Slsmn., Goodbody & Co., Stock Brkrs., One N. LaSalle, 2, Room 2760, CE 6-8900; r. 2218 Central, Evanston, UN 4-8981.

LUNDE, Lawson C.; L.A., '57, B.A.; Alpha Tau Omega; Accountant, General Mills, Inc., Food Mfg & Sales. 460 S. Northwest Highway, Park Ridge, SP 4-3200; r. 306 Elmore, Park Ridge, TA 3-6494 Parkside, Harvey, ED 3-4387.

LUNDEN, Donald O.; CC, '56, B.S.; Office Manager, Regal Electronics, 7421 S. Chicago, Chgo. Hts., SK 5-3345; r. 14905 S.

LUNDELL, Harry P.; L.A., '29, D.D., B.A.; Pastor, The Village Church-Presbyterian Shermer Ave. & Church St., Northbrook, 60062, 272-0900; r. 1325 Greenbriar Lane, Northbrook, 60062, 272-4343.

LUNDGREN, Sten J.; L.A., '30; Business Manager, Evangelical Covenant Church of Amer. 5101 N. Francisco, 25, LO 1-9424. r. 925 Winona, 40, ED 4-7581.

LUNDGREN, Thure A.; C.C., '51; Controller, Chicago Display; 1301 Armitage, Melrose Park, 379-8500; MA 6-2710; r. 740 Suffolk, Westchester, FI 4-9532.

LUNDIN, Milton O.; L.A.. '20; Phi Delta Theta; Treas., The Dartnell Corp., Rsrch Publ., 4660 Ravenswood, 40, LO 1-4000; r. 646 Briarhill, Deerfield, WI 5-4359.

LUNDIN, William H.; Graduate, G.. '52, Ph.D.; Doctor, 1240 North State, 787-1707; r. Same.

LUNDMARK, William Q., Jr.; C.C., E.C., '45, B.S.; Beta Theta Pi; Pres., W. Q. Lundmark Inc., Machine Tool Distributors, 75 N. Broadway, Des Plaines, RO 3-1842; r. 342 Stratford, Des Plaines, 824-1370.

LUNDQUIST, Donald C.; Liberal Arts, '38, B.S.; S.A.E.; Partner. Baird & Lundquist, Lawyers, 2629 Sheridan Rd., Zion, TR 2-8785; r. 2321 Western Ave., Waukegan, MA 3-2147.

LUNDSTROM, Wm M.; C.B., '58, '62; Internal Auditing Staff, Chicago Tribune, Publisher; 435 N. Michigan, 222-3035 r. 2619 W. 99th, 60642, HI 5-0099.

LUNEY, Preston T; E.C., '51, B.A.; Pi Kappa Alpha; Bank Official, Harris Trust & Savings, 111 W. Monroe, 90, 461-2830;, 461-2863; r. 381 Wilson St., Winnetka, HI 6-4099.

LUNGMUS John B.; L.A., '51, B.S., '54, J.D.; Phi Delta Phi, Phi Gamma Delta; Partner, Dawson, Tilton, Fallon, Lungmus, Attys, 209 S. LaSalle, 4 AN 3-1841; r. 173 Avon Ct., Northfield, HI 6-7255.

LUNZ, Raymond F.; C.C., '52, B.S.; Supervisor, Ill. Bell Telephone Co., 165 N. Canal, DE 2-1600; r. 6334 S. Rockwell, 434-5212.

LUPTON. John D.; E.C., '31, B.S.; Dist. Mgr., Sutton Publ. Co. Inc., Publ Trade Mag., 307 N. Michigan 1, FI 6-2786; r. 6454 N. Lakewood, 26, SH 3-2713.

LURIE, Carl S.; Commerce, '23, B.S.; Owner Textiles; 300 W. Adams 6, CE 6-4444; r. 2757 W. Jerome, HO 5-1512.

LUSSKY, Walter H.; A., '35, g '35, B.S., M.A.; Theta Xi; Teacher Student Council, Maine Township H.S., Adv., Dempster & Gotter Park Ridge, 825-4484; r. 1619 Campbell, Des Plaines, VA 4-4073.

LUSTER, Julian J.; N.U., Law, '23, LL.B.; Ptnr., Luster & Luster, Law Firm, 134 N. LaSalle, 2, CE 6-5214; r. 3950 Lake Shore, 13, LA 5-1061.

LUSTER, Orrin A.; U. Ill., '28, B.A., L., '31. J.D.; Sigma Alpha Mu; Sls Rep., 3131 N. Halsted, BI 8-1492; r. 6615 N. Fairfield, 45, AM 2-3413.

LUSTGARTEN, Ralph W.; A. '59, L., '62; Witwerm Morane Burlige; Trade Building, 427-8750; r. 4920 Marine Dr., 60640, 728-3823.

LUSTIG, Alex; L.A., '40, B.S.; Tau Delta Phi; Mgr., Skokie Juliv. Preteen Clothers, Children Clothes. 3355 W. DEmpster. Skokie; r. 215 Kilpatrick, Wilmette, AL 6-1086.

LUSTIG, Jere D.; Engineering, '35, B.S.; Alpha Phi Omega; Owner, M. M. Lustig & Son, 170 W. Jackson Blvd, 60604, WA 2-7512; r. 9645 S. Hamilton Ave., 60643, BE 8-8030.

LUSTIGSON, Herbert; C.C., '49, B.S.; Herbert Lustigson & Co., C.P.A., 230 N. Michigan, 3, CE 6-5282; r. 139 Ridge Rd., ID 2-2797.

LUTRELL, Virgil C.; Liberal Arts, '21 A.B.; Associate, Arrington, Healy & Wilson, Lawyers, 135 S. LaSalle, 3, RA 6-1800; r. 1337 W. Fargo, 26, HO 5-6352.

LUTSCH. Edward F.; Northwestern-Grad., '62, Ph.D.; Assistant Professor of Zoology, Univ. of Illinois School of Pharmacy, 833 S. Wood Street, 663-7000; x. 2721; r. 3717 N. Central Park, KE 9-2211.

LUTSCH, George, Jr.; E.C., '49, B.A.; Owner & Pres., Reliable Business Systems Inc. Designers of Business Forms, 64 Old Orchard, Skokie, OR 4-9373; r. 316 N. Willie, MT. Prospect, CL 3-2549.

LUTTER, Donald W.; E.Bus., '50, B.S; Kappa Sigma; Buyer, Montomery Ward & Co., 618 Chicago, 467-2000; r. 1329 Ashland, Wilmette AL 1-2762.

LUTTON, Bert; E.C., '42, B.S.; Sigma Alpha Epsilon, Phi Mu Alpha; Partner, Lutton Music Personnel Service, Teachers Agency (Music). 64 E. Jackson, 4, HA 7-1279; r. 827 Clinton, Evanston, DA 8-9493.

LUTZ, Edward L.; L.A., '40, B.S.; Sigma Alpha Epsilon; Office Manager, John Plain & Co., Whol.-Mail Order, 444 W. Washington, 6, FI 6-5400; r. 1217 Princeton Place, Wilmette. 256-0830.

LUTZ, Richard J. Jr.; Econ. & Bus. Ad., '63, B.S.BA.; Sales-Engr., ILG Electric Co., Ventilation—Fans, Etc., 228 N. LaSalle, FR 2-1520; r. 4400 N. Mango, 30, 286-0530.

LUTZOW, Charles A.; Education, '56, B.S., '58, M.A.; M.O.C., Phys. Ed. Teacher-Baseball Coach, Von Steuban. 5039 N. Kimball; r. 7506 W. Gunnison, 867-6743.

LYKOS, Peter G.; L.A., '50, B.S.; Carnegie T 54, Ph.D.; Prof., Chem; Ill. Inst. Tech., 16, CA 5-9600, x. 586-2911; r. 619 S. Scoville, Oak Park, VI 8-0920.

LYMAN. David S.; Liberal Arts, '17, R. Ph.; President. 400 Wilmette Corp., Cora Inc. David Inc., Lyman & Lasater Corp., (Real Estate), 517 4th St., Wilmette, AL 1-9522; r. 401 Lake, Wilmette, AL 1-0165.

LYMAN, George C.; E.C., '21, B.S.; Chi Psi; Edgewater Golf Club., Sec & Treas., W. H. Lyman Construction Co., General Contractors, 134 N. LaSalle Street, 2, RA 6-0200; r. 3240 Lake Shore Dr., 13, GR 2-4524.

LYMAN, S. A.; E.C., '25. B.S., '26, M.B.A.; Beta Gamma Sigma; Retired; r. 6030 Sheridan Rd., 26, SW 4-4908.

LYNCH, Frank A.; Chicago, '51, B.S.H.A.; Alpha Delta Mu; Administrative Assistant, Presbyterian-St. Luke's Hospital, 1753 W. Congress Parkway, 12, SE 8-4411; r. 111 E. Oak St., 11, WH 3-1636.

LYNCH, George P.; L.A., '32 B.A.; Loyola, '48, M. Ed; Principal, Holmes Elementary School, 955 W. Garfield, RE 7-6745; r. 7628 Essex, 49, ES 5-1575.

LYNCH, James J.; E.C., '43; Sigma Alpha Epsilon; Broker Rodman & Renshaw, Stocks, Bonds & Grains, 209 S. LaSalle, 4, DE 2-0560; r. 4 N. 751 Itasca Rd., Itasca, 773-0178.

LYNCH, James M.; GED. '61, M.A.; Counseler, Morton East High School, 2423 S. Austin, Cicero, OL 2-1100; r. 1540 Ostrander, La Grange Pk., 352-0188.

LYNCH, John Gibbons; Lawrence, '47, B.S.; Beta Theta Pi; President, John G. Lynch & Co., Data Processing, Box D. Cary, ME 9-3201; r. 108 Turkey Run Rd., Cary, ME 9-3137.

LYNCH, Martin J.; Commerce. '53, B.S.; Partner, Otto Hillsman & Co., 2313 La Salle St., 60604. C.E., 6-1186; r. 9235 Central Park Ave., Evanston, 60203, OR 3-6047.

LYNCH, Raymond A.; Biology, G. '48, M.S.B.; Counselor, Harper H. Schl. 6520 S. Wood, RE 7-5877; r. 11002 S. Oakley 43, BE 8-1590.

LYNCH, Robert C., MD.; Liberal Arts, '46, B.S. Phi Kappa Sigma Brookwood Country Club, President, Omni Research Foundation, Medical Research, 2033 Ogden, Downers Grove, WO 9-0433; r. 6005 Washington, Downers Grove, WO 9-5536.

LYNCH. Thomas J.; Business, '61, B.S.; Evans Scholars; Ass't Sales Mgr., Rex Automotive Products, Mfr & Distributor of Automotive Accessories, 2680 Holly Ave., 47, BR 8-4877; r. 3824 N. Nora Ave., 34, PA 5-6829.

LYNN, Frank A.; Graduate Bus., '60, M.B.A.; Sec. Treasurer, Intec., Marketing Consulting, 740 N. Rush, 664- 7382; r. 261 Chesterfield Ave., Glen Ellyn, HO 9-1090. . .

LYNN, Robert H.; Northwestern, '49, L.L.B.; President, Lynn & Company, Insurance, 208 S. LaSalle, 4, CE 6-4931; r. 134 Oxford Ave., Clarendon Hills, FA 3-6366.

LYON. George R.; Dartmouth Coll., '25, B.A., N.U., Law, '28, J.D.; Phi Delta Phi; Ptnr., McCarthy, Witry, Lyon & MCarthy, Lwyrs. 111 W. Washington, 2, RA 6-0355; r. 481 E. Illinois Rd., Lake Forest, CE 4-3088.

LYON, Harris T.; White Water State Teachers, '40. B.A.; G. Ed., '48; Ass't Gen'l Prod. Mgr., Allied Mills Inc., Feed Mfg., 110 N. Wacker, 6, FI 6-5060; r. 317 S. Albert, Mount Prospect, CL 3-3855.

LYON, James L.; E.C., '24; Beta Theta Pi; Chrm of Bd., James L. Lyon Co., Acoustical Tile & Partition Contr., 310 S. Peoria. 7, MO 6-9600; r. 2315 Forestview, Evanston, GR 5-8255.

LYONS, Bernard E.; L.A., '55, B.A.; Lambda Chi Alpha; Associate Schiff, Hardin, Waite Dorschel, Britton; Attorneys, 231 S. La Salle St., 4, CE 6-4500; r. 7635 S. Paulina 20, TR 3-2244.

LYONS, Donald H.; L.A., '49, B.S.; Delta Tau Delta; Educational Representative Salesman, Lyons Band Inst. Co., Musical Instruments, Retail; 223 W. Lake, 6, ST 2-0257; r. 617 Pleasant, Highland Park, ID 2-9178.

LYONS, James W., Rev.; Journ, G.J., '62, M.S. & J.; St. Gertrude Rectory. 1420 W. Granville, RO 4-3621.

LYONS, John C.; L. '12, L.LB.; U. Chicago, '16, Ph.B.; Delta Kappa Epsilon; Member, Chicago Board of Trade. Grain Broker, 141 W. Jackson, WA 2-2800; r. 338 Locust, Winnetka, HI 6-0536.

LYONS, Thomas P.; Engineering T.I., '49; Elect. Engineer, C.T.A.; Merchandise Mart, MO 4-7200; r. 1118 S. Clinton Oak Park, EU 3-5328.

LYSAK, Louis J.; C.B., '55, B.S.; Salesman; J.J. McBride Sales Co; Manufacturers Representatives, 328 E. Burlington, Riverside, HI 7-8131; r. 1632 Belleview. Westchester, FI 3-5249.

PATENT SCAFFOLDING CO.

Div. of Harsco Corp.

Rental & Contract Scaffolding, Tubular Scaffolding, Hanging Scaffolding, Steel Shoring, Personnel Towers, Goldsmith Wood & Aluminum Ladders.

2100 S. KILBOURN AVE. PHONE—277-2525 CHICAGO, ILL. 60623

LYTTON, William H.; L.A., '34, Law, '37; Tau Epsilon Rho; William H. Lytton, Attorney At Law, 1580 Sherman Ave., Evanston, UN 4-9202; r. 195 Fairview, Glencoe, VE 5-0369.

MAAKESTAD, Robert A.; B.A., '48, B.S.; Delta Upsilon; Salesman, Ryerson Steel, 2558 W. 15th, RO 2-2121; r. 2360 Landwker, Northbrook, CR 2-2380.

MAAS, John E.; Purdue, '50, B.S., GTI, '57, M.S.; Eng. Supervisor, Controls Company of America. Electrical Component, Schiller Park, 678-4150; r. 1218 Community, La Grange Park, FL 4-3866.

MAASS, Robert R.; E.C., '35, B.S.; Bulletin Coordinator, Lions International, 209 N. Michigan, AN 3-2500; r. 703 Melrose, 13, LA 5-5602.

MAASS, Walter E., Rev.; A., '40, B.D., Phi Mu Delta Pastor, United Church of Christ 213 St. Maple, Matteson. TI 8-0885; r. 3718 W. 213th St., Matteson, 748-9562.

MABBS, Ralph R.; Commerce, '40, B.S.; Phi Gamma Delta; Apha Phi Omega; Public Relations Supervisor, Illinois Bell Telephone 212 W. Washington St., 60606, 727-1987; r. 68 Timberlake Parkway, Barrington, JA 6-7541.

MacARTHUR, Edward F.; Commerce, '36, B.S.C.; University Club-Evanston; Treasurer, Portland Cement Association, 33 W. Grand Ave., 644-9660; r. 807 Central St., Evanston, UN 4-5966.

MacCALLUM, Robert M.; E.C., '41, B.S.; Beta Gamma Sigma; Chgo. Executives Club-Amer. Society of Chartered Life Underwriters, General Agent, Washington National Ins. Co., 208 S. La Salle, Main Fl., 4, FI 6-0788; r. 866 Auburn Ct., Highland Park, ID 2-9054.

MacCLEARY, Thomas Jr.; L.A., '49, B.S.; Sales Representative, Frastron Co., Industrial Fasteners, 11800 Franklin Ave., Waterbury, Conn., 766-5000; r. 1703 Verde Dr., Mt. Prospect, HE 9-1581.

MacDERMOTT, Richard G.; E.C., '29, B.S.; Beta Theta Pi; E.lks & Lions; Insurance Dept. The Pure Oil Company, 200 E. Golf Road, Palatine, LA 9-7700; r. 263 Pleasant Hill, Palatine, FL 8-1494.

MacDONALD, Charles C.; L.A., '37; Sigma Nu; Asst. to Gen'l Mgr.; Wisconsin Steel Div., International Harvester Co., 180 N. Mich Ave., AN 3-4200; r. 2525 West 57th Ave., Gary Indiana, 884-4017.

MacDONALD, John R.; L.A., '29, B.S., Choral Director & Teacher of Singing; 410 S. Michigan Ave., WE 9-3456; r. 2016 55th Place, LaGrange, CH 6-2831.

MacDONALD, Joseph Hugh; Grad. Bus., '64, M.B.A.; Supervisor of Marketing Information; Inland Steel Container Co., 6532 S. Menard, 60638, PO 7-8100; r. 1334 Plainfield, LaGrange, FL 4-2770.

MacDONALD, Malcoln; Commerce, Eve. Div., '54, B.S., B.A.; Delta Sigma Pi; Sales Representative, Graphic Arts Division, Friden, Inc., 29 N. Wacker Dr., 60309, 726-8640; 1159 N. State, 60610, DE 7-1852.

MacDONALD, Robert D.; Business, '59, B.S., Marketing Phi Kappa Psi; Account Executive, Needham, Harper, Steers, Prudential Plaza, 527-3400; r. 400 S. Scoville Ave., Oak Park, EU 3-2235.

MacDONALD, Robert D.; Ed., '54, G.E.D.; 55, B.S., M.M.; Phi Delta Kappa; Teacher, Main Township High School; TA 5-4484; r. 507 N. Main St., Mt. Prospect, CL 5-0565.

MacDONALD, William C.; C.C., '59, B.B.A.; Secretary-Treasurer, Standard Car Truck Co., Railroad Supplies, 332 S. Michigan, 4, HA 7-1466; r. 1132 W. Lunt, 26, 761-9827.

MacDONALD, William F., Sr.; Eng., '20; Sigma Chi; Owner, (Retired); r. 222 Forest, Itasca, 773-0834.

MacDONALD, William F., Jr.; L.A., '55, B.A. Sr. Physicist, A.I.M.; 5700 Lake Shore Dr., r. 916 Foster, Evanston, DA 8-9477.

MacDONELL, Charles A.; Liberal Arts, '63, B.A.; Phi Kappa Sigma; Deputy to Disbursing Officer Ensign, U.S. Navy Regional Finance Center, Great Lakes; r. 2214 Colfax St., Evanston, 60201, GR 5-0726.

MacDOUGALL, Curtis D.; Journalism, '26, M S. in J.; Acacia; Professor of Journalism, Northwestern University, Fisk, 205, Evanston, 492-3326; r. 537 Judson Ave., Evanston, GR 5-0297.

MACEJAK, Albert P.; L.A., '53, B.S.; V. Pres. (Burligh & Assoc. Stat Bank Bldg.) Adv. Agency, 1603 Orrington, Evanston, DA 8-5514; r. 1413 Leonard, Evanston, DA 8-4159.

MacFARLAND, Lanning Jr.; Commerce, '49, '50, B.S., M.B.A.; Phi Delta Theta; President, Law Bullentin Publishing Co., 34 N. LaSalle St., 60602. CE 6-3245; r. 45 Longmeadow, Road, Winnetka, HI 6-5478.

MacGILLIVRAY, Donald B.; L.A., '54, Ph.B.; Beta Theta Pi; Branch Sales Mgr., Technibelt Corp., Akra Steel & Wire Products, 8246 N. Christiana, Skokie, 679-0127; r. 882 Pine, Winnetka, HI 6-2991.

MACH, Arnold E.; GEd, '50; Principal, Otis Elementary School, 525 N. Armour; r. 2102 Wesley Ave., Berwyn, ST 8-8609.

MACHACEK, Kenneth F.; Eng., Purdue. '41, B.S.. of C.E. Asst. Superintendent Mfg., Teletype Corp., 5555 Touhy Skokie, OR 6-1000; r. 355 Newbury, Arlington Hgts, CL 3-5543.

MACHALSKI, ,Richard J; Education, '63 B.S.,Ed; Zeta Psi; Teacher & Coach, Football & Baseball, Maine Township West High School; 1755 S. Wolf Rd., Des Plaines, 827-6176; r. 2047 W. Shakespeare, 235-8634.

MACHE, Gerhard H.; E.C., '57, B.S.; Phi Gamma Delta; Asst.. Secretary, A.B.C.O. Diecasting Corp.; 2080 N. 15th AU 7-0831; r. 591 Maple Lane, Elk Grove, HE 7-2565.

MACHERAS, Theodore G.; E.C., '52, B.S., B.A.; Alpha Delta Sigma; Retail, Advertistising Manager, Hart Schaffner & Marx; Clothing Manufacturing & Distribution, 36 S. Franklin St., 60606 FR 2-6300; r. 25 W. 56th St., Westmont, WO 8-6791.

MACIK, Miles; C.C., '53, B.S.; Sr. Cost Accountant, United States Steel Supply Div., 13535 S. Torrence, MI 6-3211; r. 9623 S. 50 Court, Oak Lawn, GA 2-3942.

MACK, Arnold E.; Beloit, '27, B.A.; G.Ed., '50, M.A.; Tau Kappa Epsilon; Elemnt. School Prin., Odis Elementary, 525 N. Armor, MO 6-2296; r. 2102 Wesley, Berwyn, ST 8-8609.

MACK, Bernard A.; C.C., '49, B.S.; Praetorian, Pres., Filmack-Studios. Producer of Motion Pictures For Ind. & Television, 1327 S. Wabash, HA 7-3395; r. 299 Ridge-Rd., Highland Park, ID 2-7171.

MACK, Clarence G.; Ed., '41, B.S.; Appraisor of Real Estate, Second Fed.,Savings & Loan Assoc of Chgo, 3960 W. 26th. 23, CR 7-8200; r. 1853 Balmoral, Westchester, FI 4-6158.

MACK, Clinton O.; Graduate, '32, M.A.; Prof. of Biology, Wheaton College, Wheaton, MO 8-3200; x. 274; r. 821 Cherry St., Wheaton, MO 8-1632.

MACK, John B.; Bus.. '53; Psi Upsilon; Systems Analyst, Felt Product Company, 7450 McCormick Blvd., OR 4-7700; r. 432 S. 8th Ave., La Grange, 354-5143.

MACK, Ralph B.; Univ. Chgo, N.U., Law, '25, '29, Ph.B., J.D.; Phi Delta Theta. Phi Alpha Delta; Partner, Schriber & Mack, Lawyers; 38 S. Dearborn, RA 6-4788; r. 860 Green Bay Rd., Highland Park, ID 2-3770.

MacKENZIE, Donald D.; M. Eng., '62, M.S., in M.E.; Mechanical Engineering Supervisor, Engineering & Research Dept.. Republic Flow Meters Co., Instrument Manufacturer, 2240 W. Diversey, 47, BR 8-6000; r. 516 S. Pine St., Mt. Prospect, CL 9-3617.

MacKENZIE, Harold B.; Wheaton, '36, B.A.; N.U. Law, '40. J.D.; Phi Apha Delta; Attorney, 115 W. Wesley, Wheaton, MO 5-2500; r. Same, MO 8-9224.

MacKENZIE, Rex.; Princeton, '02, A.B.; N.U., Law, '05, LL.B.; Phi Delta Phi, Order of the Coif; Lwyr., 120 S. La

Salle, 3, FR 2-4433; r. 1033 Ontario, Oak Park, EU 6-5182.

MacKENZIE, William J.; C.C. & E.C., '48, U. Ill., '34, L.L.B.; Alpha Kappa Psi; Chief Disability Examin; U. S. Railroad Retirement Board, 844 Rush, 11. WH 4-5500; r. 558 W. Belden, 14, GR 7-3960.

MACKEY, Jerry D.; Law, '57, L.L.B.; Phi Delta Phi; Vice President, Avenue State Bank, 104 N. Oak Park Ave., Oak Park, AU 7-2911; r. 2126 Suffolk, Westchester, 345-7812.

MACKIE, Robert Joseph; Business, '60, M.S., H.A.; Business Administrator, Illinois State Psychiatric Institute; 1601 W. Taylor, 60612, 341-8300; r. 7400 West 183rd, Tinley Park, 532-4821.

MACKIE, William T.; Education, '34. M.S.; High School Athletic Director, DuSable High School, Board Of Education, 4934 S. Wabash Ave., 15, LI 8-0998; r. 4800 Chicago Beach Dr., 415 N. 15, 548-0385.

MACKIEWICH, Justin E.; L.A., Notre Dame, '40, '44, De Paul, '47, B.S.; President, Standard Federal Savings, & Loan Ass'n, 4192 Archer, VI 7-1141; r. 1300 Turvey, Downers Grove, WO 8-0827.

MACKOFF, Benjamin S.; U. of Chicago '53, A.B., N.U., '57, J.D.; Tau Epsilon Rho; Administrative Director (Cook County), County Building, Room 1010, 321-5500; r. 6607 S. California, PR 6-1416.

MacLEAN, William C.; Evanston Com., '25, B.S., Phi Kappa Sigma, Delta Sigma Rho, Beta Alpha Psi, Phi Delta Phi; Lawyer, 135 S. La Salle St., 3, ST 2-1403; r. 1931 Greenwood Ave., Wilmette, AL 1-4310.

MacLEISH, Douglas S.; S., C.B., '40, Dipl.; Treas. Metal Box & Cabinet Corp., Custom Built Metal Products, 4716 W. Lake, 44, MA 6-2100; r. 6717 W. Ardmore, 31, NE 1-6915.

MacLEOD, Robert L; L.A., '53, B.S., (Carnegie Tech); Delta Upsilon; Technical Advisor to International Div., Armour Industrial Chemical Co., 110 N. Wacker Dr., AN 3-5200; r. 2140 Lincolnwood, Dr., Evanston, DA 8-6997.

MacMILLAN, W. Roswell; N.U., L.A., '28, B.S.; Chicago. Kent Coll., '36, J.D.; Lwyr, 134 S. LaSalle, 3, FI 6-0932; r. 1728 Stevens Dr., Glen View, 724-8181.

MacMILLIN, David M.; Tech., '53, B.S., M.E.; Chief Camera Design Engineer Bell & Howell; 7100 McCormick, 45, AM 2-1600, x. 370; r. 2206 Beachwood Wilmette, 251-8216.

MacNEAL, Robert Arthur; Eng., '31, B.S.; C.P.A.; Phi Kappa Sigma; Mgr., Price Waterhouse, C.P.A.; Prudential Bldg., FR 2-8080; r. 639 N. Taylor, Oak Park, EU 6-5793.

MacNEILLE, Robert A. Jr.; Grad. Business, '61. M.B.A.; St. Charles Mfg. Co., St. Charles, ES 8-2384; r. 227 South 2nd., Geneva, CE 2-2824.

MacNIDER, William A., Jr.; E.C., '53, B.S.; Vice Pres., Chicago-Dubuque Foundry Corp., Gray Iron, Semi Steel & Allies, 8244 W. Irving Park, 34, NA 5-8933; r. 420 N. Maple, Itasca, 773-0777.

MACOMBER, William W.; TUC-U; Customer, Service, General Aniline & Film Corp. Photography, 4255 Touhy, Skokie. 679-2300; r. 330 Walnut St., Winnetka, HI 6-3220.

MACPHERSON, John R.; L.A., '37, B.A.; Advertising Specialist, Montgomery Ward, 619 W. Chicago, 467-2490; r. 550 W. Belden, DI 8-1668.

MACRANDER, Max S.; G.T.I., '63, M.A.; Staff Supervisor of Research, Automatic Electric Lamps Co., P.O. Box 17, Wolf Rd., Northlake, ES 9-4300; r. 25 W. 360 Armbrust Rd., 60187, Wheaton, MO 8-5208.

MACY, Jack; E.C., '40, B.S.C., G.E.C., '43, M.B.A.; Staff, Haskins & Sells, C.P.A.'s, 141 W. Jackson. 4, WA 2-7640; r. 840 Forest Ave., Evanston UN 4-5199.

WILLIAM A. POPE COMPANY

PIPING CONTRACTORS

COMPLETE PIPING INSTALLATIONS

HEATING—INDUSTRIAL—PUBLIC UTILITY

26 North Jefferson Street, Chicago

STate 2-4400

MacRAE, Donald M.; Commerce, '52, B.S.; Sigma Chi, Deru; Sales, Scribner & Co., 38 S. Dearborn St., CE 6-4204; r. 90 Salem Lane, Evanston, OR 5-7756.

MADDA, J. Michael; Commerce, '32. B.S.; Theta Xi (Bluekey National); Self Employed Attorney, 201 N. Wells Street, 6,FI 6-1294; r. 1813 N. Nordica Ave., 35, NA 2-4160.

MADDEN, Edward C.; C.C., '56, Dipl; Traffic Mgr., Zenith Radio Corp., 601 W. Dickends 745-3222; r. 1220 Lee, Melrose Pk. FI 3-5099.

MADDEN, John E.; '49, '59, B.S., M.B.A.; Purchasing Agent, Kohl & Madden Printing Ink Co., 1132 S. Jefferson 7, WA 2-2000; r. 940 Straford, Deerfield, WI 5-2407.

MADDEN, Richard v.; L.A., '33, B.A.; Grad., Mu, '42, M. Mu Ed.; Phi Kappa Sigma, Pi Kappa Lambda; Vice-President, Chicago Musical Instrument Company, 7373 N. Cicero, 30, IN 3-5616; r. 2702 Princeton, GR 5-0529.

MADENBERG, Martin L.; C.C., '50, B.S., B.A.; Controller, Litho Strip Corp., Metal finishers, 4800 S. Kilborn, CL 4-3400; r. 2136 E. 95th Place., ES 5-3867.

MADES, Robert B.; GED, '46; Cain County Superintendent of Schools, State of Illinois, r. 61 Mallory, Elgin, SH 2-0838.

MADIGAN. William J.; N.U., '62, C.B.; Counting, George S. May International Comp., 205 W. Wacker, FI 6-3460; r. 3651 S. Leavitt St., LA 3-4963.

MADISON, William; E.C., '42, B.S., B.; Phi Kappa Psi; Owner, Madison Motor Sales, 6301 N. Western, 45, BR 4-5260; r. 2529 Greeley. Evanston, GR 5-4937.

MADLER, James, R.; Law, '64, J.D.; Atty-At-Law, Singer & Hardman, 2938 S. Cicero Ave., Cicero, 60650, 236-8110; r. St. 3600, 33 N. La Salle, 863-5503.

MADSEN, Erwin; Ed., '41, B.S.; Sigma Nu; Realtor, Arthur Rubloff; 100 W. Monroe, AN 3-5400; r. 62 Evergreen, Elk Grove, HE 7-1242.

MADSEN, Harold E.; Commerce, '63, B.B.A.; Financial Analyst, U.S. Securities & Exchange Co., Courthouse, 219 S. Dearborn, 828-7425; r. 2467 W. Hutchinson, JU 3-0773.

MADSEN, Harry E.; L, '35, B.S., J.D.; Title Officer, Chicago Title and Trust, Dupage Div., 120 E. Liberty, Wheaton, MA 6-1624; r. 416 Spring St., Glen Ellyn, HO 9-1145.

MADSEN, Lester; C.B., '58, B.S.B.A.; Asst. Cashier, National Bank of Elmhurst, 105 S. York St., Elmhurst, TE 4-2100; r. 262 Oakland Grove, Elmhurst, 60126, TE 4-3706.

MADURA, Frederick J.; Liberal Arts, '60. B.A.; Theta Xi; Credit Sales Research Manager, Aldens, Inc., 5000 W. Roosevelt Rd., 854-4296; r. 8132 N. Keating Ave., Skokie, 60076, 679-1862.

MAEDGE, Russell A.; Bus., '61, 60 Hr. Cert. Bus.; Staff Super., Illinois Bell Tel. Co., 641 N. Dearborn, 5, 727-4130; r. 5447 Mulford, Skokie, YO 5-0494.

MAGDA, Joseph I.; C.C., '51, B.S.; Supr., Salary Adm., Northern Illinois Gas Co., 50 Fox, Aurora, TW 7-4661; r. 2352 Bellview, Westchester, FI 5-4794.

MAGEE, Alexander R.;J., '48, B.S., M.S.; Sigma Delta Chi; Self Employed; Public Relations; r. 830 Columbian Ave., Oak Park, EU 6-4859.

MAGEE, John R., Jr; E.B., '52, B.S., Bus. Adm.; Inventory Planning & Contr., Encyclopaedia, Britannica Inc., 425 N. Michigan, 527-2350; r. 7746 S. Kingston, 49, RE 1-7065.

MAGERL, Clarence S.; C.C., '49, B.B.A.; Corporate General Accountant, Victor Comptometer Corp., 3900 N. Rockwell, 18, KE 9-8210; r. 9009 Laramie, Skokie, YO 6-6703.

MAGERS, Bruce; S., '61, B.S; Public Relations, Harris Trust Savings, Banking, 111 W. Monroe, 401-2690; r. 1454 Lake Ave., Wilmette, 256-0710.

MAGES, A. Robert; Law, L., '52, B.A., J.D.; Nu Beta Epsilon; Atty; 1 N. La Salle St., 782-2322; r. 508 W. Aldine, GR 2-0044.

MAGES, Irving H.; C.C., '27; Brkr., Investment Securities, Inc., 1 N. La Salle St., ST 2-4177; r. 2950 Catalpa, LO 1-2624.

MAGGOS, George N.; A., '42; Pi Kappa Alpha; Prop., University Inn., Restaurant, 1824 W. Harrison, 60612, CA 6-3696; r. 517 Keystone, River Forest, FO 9-8256.

MAGIDA, Alvin; E.C., '47, B.S.; President, Consumers Trading Stamp Corp., 1474 Milwaukee, 22 784-3801; r. 8657 N. Karlou, Skokie, **OR 5-4735.**

MAGIDA, Gilbert A.; Education, '44, B.S.E.; Schoolteacher, River Forest Board of Education, Washington School, Keystone & Washington, River Forest, FO 9-7410; r. 541 N. Lombard, Oak Park, VI 8-8072.

MAGIDSON. Sherman C.; Yale '54, B.A., L., '59, J.D.; Phi Delta Phi; Partner, Bellows & Bellows & Magidson; Law Firm (criminal), 10 S. La Salle, 3, ST 2-4880; r. Same.

MAGILL, John R., Jr.; Evanston Commerce, '47, B.S.; Vice President, Frist National Bank of Chicago, 38 S. Dearborn, FR 2-6800; r. 940 Meadows Road. Geneva, CE 2-7087.

MAGNOSON, John W.; E. Commerce, '29, B.S.. Phi Delta Theta; Postmaster, U.S. Post Office, Central Ave., Wilmette, AL 1-8644; r. 1732 Highland Ave., Wilmette, AL 1-6442.

MAGNUS, James T.; Commerce, '25, Dipl. in Commerce; Registered Representative, Merrill Lynch, Pierce, Fenner & Smith, Inc. Investment Bankers, 141 W. Jackson Blvd, 4, WA 2-8950; r. 1294 Trapp Lane, Winnetka, HI 6-2642.

MAGNUSON. Carl W.; J., '38, Dipl; Advertising Manager, Florists Review, 343 S. Dearborn, 4, WA 2-8194; r. 90 Parkside, Glen Ellyn, HO 9-0113.

MAGNUSON, David W.; C.C., '55, B.S.; Asst. Treasurer, Ludlow Typograph Co., Manufacture Printing Equip., 2032 Clybourn. 14, LI 9-5151; r. 4125 Lunt, Lincolnwood, OR 3-3334.

MAGRUDER, Bailey; Graduate, '60, M.A.; Pi Kappa Alpha (Epsilon Lambda); Economics Instructor, Thornton Junior College, Harvey, 60426, ED 1-1060, x. 40; r. 13638 Parnell, Riverdale 60627, 841-0206.

MAHAN, Robert B.; '26; Broker, Lamb, Little Company, 11 S. La Salle, Room 524; FI 6-8222; r. 987 Brittany Rd., Highland Park, ID 2-3020.

MAHER, John J.; C.B., '49, B.S.B.A.; Accountant, Forge & Machine Workers Ind. Union, 1342 S. Cicero, Cicero, 062-8074; r. 529 Kelly Ct., Lombard, 629-3643.

MAHLBERG, Robert O.; Graduate, '53, M.A.; Teacher. Proviso West High School, Wolf & Harrison Streets, Hillside, 449-6400; r. 46 W. Ethel Ave., Lombard, MA 7-0203.

MAHLE, A. Edwin; A., '41; Salesman (Self-Employed); Manufacturers Representative, 2904 Birch St., Franklin Park, 455-1395; r. R. 22, Long Grove, GE 8-7402.

MAHONEY, William R.; C.C.U., '29; Alpha Kappa Psi; r. 201 N. Linden, Oak Park, VI 8-1650.

MAIER, Herbert A.; C.C., '48, B.B.A.; Owner, Herbert A. Maier, C.P.A., 10 N. Clark, 2, DE 2-6663; r. 325 Lincoln, Glencoe, 835-3636.

MAIN, David R.; Mu., '55; Sigma Alpha Epsilon, Bank Designer, New Facility Dept., First National Bank Chicago; 8 S. Dearborn, FR 2-6800; r. 21 Hackberry Lane, Glen View. PA 9-0868.

MAINA, Edward C.; Law, '30, L.L.B.; Sigma Delta Kappa; Law, 77 W. Washington St., 2, FR 2-5444; r. 3906 N. Springfield, 18, IR 8-9233.

MAINS, Robert D.; Business, Chgo Campus, '60, B.S.B.A.; Assistant Controller, Sidney Wanzer & Sons, Inc., 130 W. Garfield Blvd, BO 8-7900; r. 3715 W. 104th Street, BE 3-4923.

MAIR, Thomas A.; Law, '50, L.L.B.; Delta Theta Phi; Partner. Benson & Mair, Lawyers, Batavia Nat'l Bank Bldg, Batavia, TR 9-1560; r. 403 Maple Lane, Batavia, 879-7045.

MAJCHROWICZ, Frank; Yale U. '47, B.S., G., C.C., '55, M.B.A.; Ind. Engr., U. S. Steel Corp., 3426 E. 89th, SO 8-4000, x. 720; r. 7759 S. Komensky, 29, LU 5-2833.

MAJESTY, Jerome A.; M.E., '58, B.S.M.E.; Senior Designing Engineer, Bell and Howell, 7100 McCormick Rd., AM 2-1600, x. 370; r. 3851 Harvard, Skokie, OR 9-1385.

MAJEWSKI, Chester Paul; Speech, '52, B.S., Law, '56, J.D.; Men off Campus, Phi Alpha Delta; Adovocate Society, State Representitive (Ill.), & Public Defender (Cook County), Public Defenders, Criminal Court Bldg., 26th California, BI 7-6600; r. 3906 N. Oketo, 34, 625-2805.

MAJOR, John B.; A., '39; r. 219 Broadway, Wilmette, AL 1-6751.

MAJOR, William J., Jr.; A., '36; Phi Delta Theta; Salesman, Major Tire & Supply Co; 1238 W. Division, 22, BR 8-5664; r. 755 William, River Forest, FO 9-8158.

MAKELIM, Clifford L.; L.A., '22, B.S.; Lambda Chi Alpha; President, H. A. Shearer Rug Cleaners, 4150 N. Clark, 13, WE 5-0120; r. 589 Lyman Ct., Highland Park, ID 2-1863.

MAKIN, Phillip S.; Law, '42, J.D.; Attorney at Law, 77 W. Washington St., 2, AN 3-3312; r. Same.

MAKKAY, Richard W.; A., '57, B.A.; r. 2937 N. Albany,18, 539-7954.

MALAHY, Jack W.; E.C., '48, B.S.; Industrial Salesman, Inglander Brothers, Paper Distribution, 7701 S. Claremeont Ave., 20, PR 8-1600; r. 5121 Lawn, Western Spirngs, 246-4282.

MALCOLMSON, Dennis R.; Ged., '51, M.A.; Phi Delta Kappa; Administrative Ass't, Ridgewood High School, 7500 W. Montrose, Norridge, 34, GL 6-5880; r. 726 S. Highland, Arlington Heights, CL 3-3372.

MALCOS, Albert J.; GED., '56, M.A.; 5th Grade Teacher, Cleveland Elementary School, 8145 Kildare, Skokie, OR 3-1220; r. 6574 N. Waukesha, 46, SP 5-2946.

MALDANER, Edward A.; A., '46, A.; Artist; r. 1149 Laurel Ave., Winnetka, HI 6-0758.

MALEBRANCHE, Roy P.; Commerce, '56, B.S., Bus. Adm., Acctg. Major; Self-Employed, Roy P. Malebranche Acct & Auditor, 2223 N. Monticello Ave., 60647, SP 2-2728; r. Same.

MALEHORN, Harold A.; GEd., '56, M.A.; Principal, Hillside School, 4804 Harrison St., Hillside, 449-6491; r. 120 S. Ellyn, Glen Ellyn, HO 9-6062.

MALEK, Vincent F., Dr.; '49, '50, '53, B.M.U.S.E.D., M.M.U.S., Ph.D.; Director of Graduate School of Chicago Teacher College; Chicago Teachers College North, 5500 N. St. Louis, JU 3-4050; r. 941 Beaver Lane, Glenview, PA 4-3848.

MALES Rene H.: Grad. Bus., '56, M.B.A.; Office Supervisor (Customers Service), Commonwealth Edison Co., 1 N. 423 Swift Rd., Lombard. RA 6-1200; r. 644 Turner Ave., Glen Ellyn, HO 9-1165.

MALIK, Russell R.; N.U., E.C., '38, B.S.; President, Firm Electric Corp., Test Equipment, 6322 N. Amendale, NE 1-6000; r. 1030 S. Western, Park Ridge, 823-4835.

MALINOVICH, Samuel; N.U., C.C., '29; Ptnr., Pres., James C. Wilborn & Sons, Mfg. of LaBon Farm Comp., 2121 Iowa, DI 2-7404; r. 6438 N. Fairfield, RO 1-0849.

MALINOWSKI, Stanley; Grad. Schl., E., '57, M.S.E.E.; Sigma Xi; Elec. Engr., Motorola Inc., 4545 W. Augusta, 51, SP 2-6500, x. 491; r. 1605 Oakton, Park Ridge, TA 5-3006.

MALISZEWSKI, Leonard A.; '49, B.S.C.E.; Mgr., Continental Can Co., 1350 W. 76th, VI 6-7000; r. 5236 Grand, Western Springs, 246-4819.

MALKIN, Howard I.; Law, '60, L.L.B.; Atty., National Labor Relations Board 219 S. Peabor, 828-7608; r. 6312 N. Richmond, BR 4-9874.

MALKIN, Lawrence B.; Hosp. Adm., '59, M.S.H.A.; Alpha Delta Mu; Adm. Asst., Michael Reese Hosp. and Med. Center, 2839 S. Ellis, 16, CA 5-5533, x. 246; r. 9660 Vanvlissingen, 17, 374-0916.

MALKIN, Robert V.; C.B., '38; Acct., Spector Frt. System Corp., Frt. & Trucking Co., 205 W. Wacker, CE 6-7220; r. 2035 W. Granville, 45, RO 4-2842.

MALKIN, Sherwin J.; LA., '53, LL.B., B.S., U. Mich., '56; Tau Delta Phi; Atty., Law. 141 W. Jackson, 4, WE 9-3520; r. 3350 Columbia, Lincolnwood, OR 3-4260.

MALLECK, Joseph W.; L., '58, B.S., J.B.; Atty., Borg-Warner, Diversifier, 200 S. Michigan, 663-2111; r. 667 E. Morningside Dr., Lake Forest, 234-4182.

MALLEK, William P.; Bus., '59, B.S.; Delta Sigma Pi; Reporter Supervisor, Dun & Bradstreet, Credit Reporting Agcy, 300 W. Adams, RA 6-8340; r. 100 S. Mt. Prospect Rd., Mt. Prospect, CL 5-6815.

MALLORY, Paul R.; E.B., '48, B.S.; Kappa Sigma; Mgmnt., Odman Corp., Packaging Supplies, 823 W. Blackhawk, MO 4-4225; r. 2916 Wilson Ave., 60625, JU 8-7381.

MALLOY, James W.; U. Georgetown, '58, B.S., L., '61, J.D.; Phi Alpha Delta; Asst. Corp. Counsel, Chicago Law Dept., Atty., Rm. 610 City Hall, RA 6-8000, x. 887; r. 7313 N. Honore, AM 2-2820.

MALLOY, Martin D.; C.C., '37; Chgo. Exec. Assn., Municipal Finance Officers, Inst. of Internal Auditors, Treas., North Shore Catering Co., 3245 N. Sheffield, 60657, BU 1-7211; r. 7836 N. Kedvale, Skokie, 676-1765.

MALMGREN, George V. Jr.; A., '35; Phi Kappa Sigma; V. Pres. Gen. Mgr., Malanco Inc., Mfg. Paper Sp., 2200 138th, Blue Island, FU 5-8300; r. 2245 Vardon Lane, Flossmoor, SY 8-2736.

MALMGREN, Robert T.; TI., '61; Tau Beta Pi, Phi Mu Epsilon; N.U. Law School, 357 E. Chicago, 11; r. 362 Highview, Elmhurst, TE 2-0487.

MALMQUIST, Rogers A.; B.A., '46, B.S.; Mgr., Agcy. Acct. Dept., Continental Assurance Co., 310 S. Michigan, 4, 822-5000; r. 527 Hibbard, Wilmette, AL 6-1129.

MALMQUIST, Russell E.; E.C., '49, B.S., B.A.; E. A. Cooksy Inc., 1890 Techny Rd., Northbrook, CR 2-5200; r. 905 Osterman, Deerfield, WI 5-2161.

MALMSTROM, Ernest G.; Engr., '31, '32, B.S., M.E.; Kappa Phi Gamma, Tau Beta; Mgt. Consultant, Self Employed; r. 535 N. Michigan, 60611, 222-1790.

NORTH SHORE CATERING CO.

Treas. Martin D. Malloy '37

A Complete Catering Service to Industrial Plants — Offices

• In Plant Feeding • Lunch Room & Cafeteria

• Planning — Design — Management • Complete Automation • Social Catering

3245 N. SHEFFIELD AVE. CHICAGO, ILL. 60657 BU 1-7211

MALMSTROM, Robert W.; L.A., '60, Ph.B.; Mfr. Rep., 1224 Blackthorn Lane, Deerfield, Ill.; r. Same, WI 5-5775.

MALMSTROM, Roger F.; L.A., '54; Mgr., Underwriting Assembly Dept., Continental Assurance Co., 310 S. Michigan, 822-4700; r. 1612 W. Chase, HO 5-1646.

MALO, John W.; Ed., '34, B.S.; Asst. Principal, Foreman High School, 3235 N. Le Claire, 41; r. 1320 Pinehurst Dr., Glenview, PA 4-3454.

MALOFF, Jack; Ed., '39, M.A.; Teacher, Foreman High School; r. 2720 W. Greenleaf, RO 4-9656.

MALOFF, Maurice; GEd., '41, Teacher, Prosser Voc. High School. ME 7-7552; r. 6650 N. Washtenaw, 45, HO 5-5594.

MALONEY, John C.; '46 & '49, M.M. & M.A.; Phi Mu Alpha; Adm. Asst., Lake Forest High School, 1285 N. McKinley Rd., Lake Forest, CE 4-3600; r. 141 Woodland Road, Lake Bluff, CE 4-1996.

MALONEY, Martin J.; G.S., '41, Ph.D.; Teacher, Prof., Northwestern-Speech, 492-3741 x. 7315, Evanston, UN 4-1900 x. 315; r. 2322 Brown, Evanston, UN 9-3218.

MALONEY, Michael T.; C.C., '53, Diploma, '50, C.P.A.; Controller Compt., Encyclopaedia Britannica Film Inc., 1150 Wilmette, AL 1-8700; r. 2307 Park Pl., Evanston, UN 9-0186.

MALONEY, Thomas H.; L.A., '53, B.S., Law, '56, J.D.; La Phi Kappa Sigma, Law Phi Delta Phi; Vice-Pres., Associate Counsel, United Insurance Co. of America, 1 E. Wacker Dr., 1, 329-1000; r. 136 Avon Ave., Northfield, Ill., HI 6-1343.

MALONEY, William H.; E.C., '37, B.S.; Sigma Chi; Manager. Western Dept., The Hartford Insurance Group, Hartford Plaza, 6, FI 6-6000; r. 890 Cherokee, Rd., Lake Forest.

MALOVER, Edward F.; U. Coll. '49, Ph.B.; Revenue Officer, Internal Revenue Service, 22 W. Madison St., 222-6724; r. 6156 S. Monitor, PO 7-3040.

MALS, Raymond J.; E.C., '48, B.S.; Agency Manager, Banker's Life Co. of Iowa, Ins., 3525 Peterson Ave., 478-1886; r. 2307 Birchwood, Wilmette, AL 1-7576.

MALTBY, Kenneth H.; J., '28; Engineer, Natural Gas Pipeline Co. of Amer., 122 S. Michigan. HA 7-0400; r. 1025 Dempster, Evanston, UN 4-7552.

MALTENFORT, George G.; L.A., '34, B.S.; Tappi Tech Dir., Container Corp. of Amer., 900 N. Ogden Ave., 2, HA 1-6120; r. 3355 Capitol, Skokie, OR 5-6035.

MAMER, LaVerne W.; Com., '29, B.S.; Tax Mgr., Packaging Corp. of America, 1632 Chicago Ave., Evanston, UN 9-2300; r. 3135 Illinois, Wilmette, AL 1-1695.

MAMET, Bernard M.; L., '45, L.L.B.; Order of Coif, Editor-In-Chief, Ill. Law Review, Chgo. Bar Ass'n., Decaldgue Soc. All. Bar Assn., Lawyer, (Labor Law), 327 S. LaSalle, 4, HA 7-7630; r. 3750 Lake Shore Dr., BU 1-8228.

MANASIN Alfred H.; Ed., '34, B.S., '53 M.Ed.; Phi Delta Kappa; Physical Education Teacher & Coach, Lane Tech High School, Addison & Western; r. 4842 Jerome Ave., Skokie, OR 3-6504.

MANASSE, Francis F.; E.C., '30, B.B.A.; Mdse. Mgr., Spiegel Inc., Retail & Mail Order Mdse., 2511 W. 25th St., 9, YA 7-5600; r. 3260 Lake Shore Dr., GR 2-2594.

MANASTER, Ira B.; Bus., '58, B.S.,B.A., '61, Univ. of Chgo. Law School, J.D.; Gamma Sigma, Beta Alpha Psi; Vice President in Charge of Production, David Berg & Co., Sausage Mfr., 159 S. Water Market, 8, SE 8-2200; r. 2231 E. 67th St., 493-3177.

MANASTER, Melvyn L.; E. Bus., '59 B.B.A.; Phi Epsilon Pi; Sales Repr., Allied Packing Co., Wholesale Meats, 6915 S. State, RA 3-2000; r. 6915 N. Ridge, 761-9326.

MANCINELLI, Ralph D.; E., '28, B.S.; Sigma Delta; Mgr. Nat'l. Acc't. Div., 4401 W. 26 St. 23, LA 1-2600; r. 1100 Hamlin, Park Ridge, 823-5663.

MANCUSO, Robert J.; T.I., '46; Pt. Owner, Brown Hardware Store, 3041 N. Lincoln, 13, WE 5-3200; r. 5518 N. Mango, 30, RO 3-4634.

MANDABACH, Paul John Jr.; L.A., '44 B.A.; Phi Kappa Psi; Pres., Mandabach and Simms, Advert. Agcy., 20 N. Wacker, 6, CE 6-0570; 715 South St., Barrington, DU 1-5204.

MANDEL Sol; EB, '38, B.S., DePaul, '53, J.D.; Nu Beta Epsilon; Partner, Moynihan & Mandel, Fed'l. Tax Lawyer, 3545 W. Peterson, 45, IN 3-1771; r. 5937 N. Central Park, 45, IN 3-4226.

MANDELKERN, Paul J.; E.C., '38, B.S.; Public Account, Publ. Acc't., 6310 N. Lincoln Ave., 583-3766; r. 6306 N. Richmond 45, BR 4-1603.

MANDIS, Nicholas W.; L.A., '62; Asst. Mang., Chicken & King, 4353 N. Central, PA 5-9886; r. 5510 W. Gullom, 41, AV 3-2759.

MANDLER, Martin; L.A., '40, B.S., Law, '43; Exec. V.P., Kolcraft Products, Inc., Mfr's.-Padded Products, 1511 W. 38th, 247-4494; r. 1471 Linden Ave., Highland Pk., ID 2-8610.

MANDRELA, Kent L.; E.C., '57, B.S.; Supervisor-Ins. Section, National Cylinder Gas Div. Chemetron Corp., 840 N. Michigan Ave., WH 4-3100; r. 1355 N. Sandburg Terr. Apt. 604, 337-2448.

MANELSKI, Eugene; T.I., '50. B.S.; Ass't. Engr. Testing Dept., Commonwealth Edison Co., 72 W. Adams, 6, CO 7-8134 x. 437; r. 4247 Greenwood, Skokie, OR 5-5140.

MANEWITH, Robert D.; Journalism. '56-'57, B.SJ.-M.S.J.; Praetorians; Radio News Supervisor, WGN, Incorporated, 2501 Bradley Pl., 60618, LA 8-2311; r. 6324 N. Kedzie Ave., 60645, BR 4-6215.

MANGIAMELE, Daniel D.; L.A., '57, B.A.; Real Estate; r. 2646 W. Farragut, 60625 UP 8-4536.

MANGLER, Robert J.; Law, '55, J.D.; Phi Alpha Delta; Village Attorney of Wilmette, 1200 Wilmette Ave., Wilmette, Ill., AL 1-2700; r. 715 Central Ave, Wilmette, 256-2916.

MANHARD, Donald E.; '57, B.S.C.E.; Triangle; r. 816 Apple Tree Lane, Deerfield, WI 5-1969.

MANIATIS, John D.; Com., '46; Partner-Sec., David's Snack Shop, Rst., 3100 S. Halsted, 8, VI 2-2253.

MANIATIS, Peter D.; E.C., '51; Ptnr., David's Rest. & Governers Table, 3100 S. Halsted, 8, VI 2-2253; r. 7455 Stone, LaGrange, FL 4-1450.

MANIERRE, Louis; Yale, '01, B.A., Law, '04, L.L.B.; Phi Delta Phi; Retired; r. 76 E. Monroe. 3, RA 6-2840.

MANKA, Edward S.; Bus., '63, M.B.A., C.P.A., B.S.; Controller, Amerline Corp., 1800 W. Fullerton, 348-4300; r. 8132 S. Christiana, 52, WA 5-8484.

MANKER Blaine J.; T.I., '46, B.S.; Pi Kappa Sigma, Plant Mgr., Electro-Netic Steel Co., 9535 River St., Schiller Pk., 678-2880; r. 1733 Central, Wilmette, AL 6-0391.

MANKUS, Anton; C., '50, B.S.; Plant Acct., Link-Belt Company, Bearings, Conveyors, Power Transmission Equipment, 2410 W. 18th St., 23, CA 6-2400; r. 2312 S. Marshall Blvd., 23.

MANKUS, Roman T.; N.U. Bus., '53, M.B.A., Delta, Pi Nu Epsilon; Chicago Yacht Club, Associated Management Consultants, Management Consultants, 105 W. Adams, 3, FI 6-3884; r. 949 Private Rd., Winnetka, 446-6332.

MANN, Arthur H.; Lib. Arts, '45 A, B.S.; Reg. Rep. New York Stock Exchange. H. Hentz & Co., 141 W. Jackson Blvd., WE 9-4622; r. 422 Woodland Rd., Highland Park, Ill., ID 2-4748.

MANN, David S.; Law, '62, J.D.; Phi Delta Phi; Associate, Leibman. Williams, Bennett & Baird, Law Firm, 208 S. LaSalle, FI 6-2200; r. 219 Linden, Wilmette, 251-0024.

MANN, Harry M.; Grad., '52, M.S. Physics; Physicist. Argonne National Laboratory, 9700 S. Cass Ave., Lemont Argonne, 739-7711; r. 417 S. Madison Ave., LaGrange, FL 7562.

MANN, Harvey; Com., '52; Media Supervisor, Campbell Mithun, Inc., 1 E. Wacker Dr., 1, 527-1300; r. 8812 Olcott, Morton Grove, YO 5-1242.

MANN, Howard; C., Graduate, '43, M.A.; Employer Representative, Jewish Vocational Service, 1 South Franklin, FI 6-6700; r. 8920 S. Euclid Ave, 17, SA 1-4465.

MANN, James W.; A., 34, M.A.; Asst., Professor, Roosevelt Univ., 430 S. Michigan Ave., WA 2-3580; r. 585 Provident, Winnetka, HI 6-4021.

MANN, Jay Lenoard; E.C., '33, B.S.; V.P., Hyland Electric Supply Co., 623 Monroe, 6, AN 3-4100; r. 219 Linden, Wilmette, AL 1-0603.

MANN, Louis L.; Yale STD, Ph.D.; Rabbi (Honorary), Chgo. Sinai Congregation, 5330 South Shore Dr., BU 8-1600; r. 5454 South Shore Dr., PL 2-1000.

MANN, Theodore R.; Com., '43, B.S.; Beta Theta Pi; Sales Mgr., Intercontinental Marketing Corp., Dstrs. of Photographic Equipment, 3770 Pratt, Lincolnwood, CO 7-6010; r. 1516 Hinman Ave., Evanston, 864-6176.

MANNING, Lawrence T.; Law, '33, J.D.; Lawyers Small Business Administration, 219 Dearborn, 828-4532; r. 6442 Wayne, 26, SH 3-6697.

MANNING, Stuart A.; Chgo. Bus., '62, B.B.A.; Cost Estimator, Hammond Organ Co., 2915 N. Western Ave., 18, BR 8-4100 x. 284; r. 508 Lee St., Evanston, Ill., DA 8-8738.

MANNOS, Nicholas T.; Ed., '51, M.A.; Principal, Niles West High School, Oakton & Edens, Skokie, 966-3800; r. 2131 Thornwood, Wilmette, AL 1-4756.

MANOWITZ, Sidney; C., '39, B.A.; Covenant & Twin Orchard, Owner, Sidney Manowitz, C.P.A., 38 S. Dearborn, 3, CE 6-5341; r. 3150 N. Lake Shore Dr., 348-8040.

MANSFIELD, Russell; N.U., '20, Ill., '22, B.S.; Delta Upsilon; Sole Owner, General Contractor, Building, 1229 W. Glenlake Ave., 26, BR 4-7360; r. Same.

MANTA, Leo J.; A., '58, B.A.; Delta Tau Delta; Plant Mgr., Manta Vin-Cor, Mfg., 7525 S. Chgo., NO 7-5757; r. 6855 S. Euclid, MI 3-6054.

MANTA, Mark F.; A., '59, B.A.; Delta Tau Delta; Sales Mgr., J. L. Manta Vin-Cor, Cor, Protected Metal, 7525 S. Chicago Ave., 19, NO 7-5757; r. 7452 S. Constance, 49, BU 8-6277.

MANTA, Steve A.; '61, B.A., Delta Tau Delta; Industrial Mgr., Manta-Vincor, Metals, 7525 S. Chicago, NO 7-5757; r. 6855 S. Euclid, MI 3-6054.

MANTEUFFEL, Alfred O.; Liberal Arts, '32, B.S., John Marshall Law '42, L.L.B.; Monacoan, Delta Sigma Pi, Delta Theta Phi (Law; Assistant Cashier, The Northern Trust Co., 50 S. LaSalle St., 90, FI 6-5500; r. 1140 Paulina, Oak Park, EU 3-4248.

MANUS, Lee A.; Ed., '44, B.S.; Praetorians; Sls. Mgr., Clark Fiber Products Co., Furniture Filling Matl., 2545 W. Polk, 9, 243-7788; r. 6130 N. Avers, 45, IR 8-3778.

MANUS, Neil; Law, '50, LL.B., '50, B.S.L.; Tau Epsilon Rho; Atty., Brunswick Corp., 623 S. Wabash, WE 9-3000; r. 2935 W. Fargo, 60645, 761-2637.

MANZELMANN, James; L.A., '46, Agent; Porzak & Assoc., Insurance, 5151 N. Harlem 775-6464; r. 917 Aldine, Park Ridge, TA 3-1621.

Attend the Many

Alumni Affairs.

You Will Enjoy Them.

MAPLE, James L.; '56, Ph.B.; Chief Chemist, U.S. Steel Supply Steel Co., 13535 Torrance, MI 6-3211; r. 410 Ridgeland, Oak Park, EU 6-8750.

MARA, Joseph C., Jr.; C.C., '41, Dip.; Purchasing Agt., Central Die Casting & Mfg. Co., 2935 W. 47th, 32, LA 3-6515; r. 3356 W. 85th St., 29, GR 6-4103.

MARCELLUS, Edward F.; G., '47X, (Lawrence Coll., '40, B.A.); Beta Theta Pi; Sales Engr., Safeway Steel Products, Inc., 1634 W. North, 22, AR 6-3900; r. 2101 Pioneer, Evanston, DA 8-5338.

MARCH, Ralph C., Liberal Arts, '04, A.B.; Heating Engineer, Retired, Public Service Co., of Northern Illinois.

MARCHELYA, Norman A., Dr.; L.A. '58X, Loyola U. Dental '61, (D.D.S.); Psi Omega; In Service; r. 4212 Joliet, Lyons, HI 7-3338.

MARCHI, Louis E.; L.A., '38, B.S.; Owner, United Rent-Alls, 248 Throop Woodstock, FE 8-5613; r. 4, Box 195A, McHenry, EV 5-6047.

MARCO, Edward S.; E.C., '50, B.S.-B.A.; Phi Epsilon Pi; Ptnr., Marco Iron & Supply Co., Plumbing Supply (Wholesale), 1015 E. 149, East Chicago, Ind., Chgo. No. SO 8-7771, EX 8-1408; r. Olympia Fields, 748-8830.

MARCO, Gerald F.; E.C., '36, B.S.; Pres., Marco Liquor Co., Inc., 4 N. Dearborn, 2, ST 2-5252; r. 1310 Richie Ct., 649-1254.

MARCUCCI, Louis Leo.; Com., '37, B.S.; Sales Manager, Gunnella Baking Co., 2002-14 W. Erie St., 12, SE 3-2020; r. 1231 N. Columbian, Oak Park, Ill., VI 8-4452.

MARCUCCI, Michael L.; L.A., '39X; Personnel Mgr., Gonnella Baking Co., 2004-14 W. Erie, 12, SE 3-2021; r. 7921 Cortland Pkwy., Elmwood Pk., GL 3-1305.

MARCUCCI, Roy R.; L.A., '39, B.S.; Friars; Ofc. Mgr., Gomella Baking Co., 2004-14 W. Erie, 12, SE 3-2021; r. 1941 Walnut, Park Ridge, TA 5-2798.

MARCUS, Daniel R.; CB, '55, Dip. Commerce; Partner, Gofen & Glossberg, Investment Counsellors, 135 S. LaSalle St., ST 2-3512; r. 1732 N. LaSalle, 337-6191.

MARCUS, David; C.C., '34; 2nd Vice-Pres., Northern Trust Co., 50 S. LaSalle, 90 FI 6-5500; r. 438 Longcommon Rd., Riverside, HI 7-3074.

MARCUS, Martin; A., '55, B.A.; Phi Sigma Delta; Copy Writer, McCann-Erickson Inc., 318 S. Michigan, WE 9-3700; r. 1833 Morse, RO 1-4823.

MAREK, Alan J.; E.C., '58, B.S.-B.A.; Controller, Bowey's Inc., 679 N. Orleans, SU 7-0393; r. 26 Main, Glen Ellyn, 469-6185.

MAREK, Marvin H.; C. Bus., '64, B.B.A.; Alpha Kappa Psi; Asst. Secy. & Adm. Dir. International Div., James B. Beam Distilling Co., 65 E. South Water St., 1, RA 6-7963; r. 37 N. Lincoln Ave., Addison, Ill., WI 3-8860.

MARGOIAN, Tom T.; E.C., '46, B.S.; Owner, Tom Margoian and Assoc., Accountant-Tax Consultant, Bail Bonds, 206 S. Sheridan Rd., Waukegan, DE 6-4225; r. Same.

MARGOLIN, Irving L.; E.C., '43, B.S.; Gen'l Contractor, Margolin Builders, Inc., 3931 Chase, Lincolnwood, OR 3-5128; r. Same.

MARINO, Charles F.; Law, '57, LL.B.; Phi Alpha Delta; Attorney, 120 S. LaSalle, CE 6-4260; r. 4930 N. Fairfield, 60625, 271-1238.

MARINKO, Wm. S.; E.C., '57, B.S.-B.A.; Asst. Exec. Secy., Acctg. Supervisor, Amer. Society Anesthesiologists, 515 Busse Hwy, 825-5586; r. 2407 N. Maple, Franklin Pk., GL 1-0526.

MARISIE, Dominick J.; Northwestern Schl. of Com., '50, B.S.,B.A.; Salesman, Business Counselors, Advertising Specialties, 4625-25th Ave., Schiller Park, Ill., 678-3000; r. 7040 W. 40th St., Stickney, 60405, Ill., 484-9393.

MARK, Clayton III; E., '38, B.S.E.E.; Sigma Alpha Epsilon; Dir. of Res. & Development Clayton Mark & Co., Water Well Supplies & Pumps, 1900 Dempster, Evanston, UN 4-9100; r. 1554 Willow Rd., Northfield, HI 6-4784.

MARK, J. B.; Northwestern, '51, M.A. (ED); Northern Baptist Seminary 46th B. '48, M.R.E.; Pastor, Crescent Ave., Baptist Church, Elmhurst, Ill., 410 E. Crescent Ave., Elmhurt, 279-7767; r. Same.

MARK, Louis J.; Northwestern Law School, '32, J.D.; Tau Epsilon Rho; Self Employed, 11 S. LaSalle St., 60603, CE 6-4654; r. 6025 N. Fairfield, SH 3-0943.

MARK, Norman B.; Speech, '61, B.S.; Reporter, City News Bureau, 188 Randolph, ST 2-8100; r. 539 W. Roscoe, 248-1387.

MARK, Thomas E.; Grad. Bus., '60, M.B.A.; Management Consultant, Corplan Assoc., 10 W. 35th St., 225-4030; r. 9459 Drake, Ave., Evanston, 677-5214.

MARKEL, Frank L.; Journalism, '50, B.S.; Sigma Delta Chi; Manager, Fund Valuation Section, Continental Assurance Co., 310 S. Michigan Ave., 4, 822-4817; r. 2633 Poplar Ave., Evanston, DA 8-9088.

MARKFIELD, Arnold H.; L., '56, J.D.; Phi Alpha Delta; Regional Partner, Horwath & Horwath, 100 W. Monroe, 7, AN 3-3200; r. 4459, Troy, 25, JU 8-6018.

MARKHAM, Henry E.; C.C., '43; Retired; r. 1607 Pine Rd., Homewood, SY 8-3684.

MARKIN, Irving J.; L.A., '45, B.S.; President, I. J. Markin & Co., 208 S. LaSalle, FI 6-8050; r. 1429 N. Astor, 642-5551.

MARKLAND, James L.; Grad. '55, M.S.; Teacher (Chemistry), Lane Technical High School, 2501 Addison. 18, WE 5-2122; r. 8636 N. Avers, Skokie, OR 4-4871.

MARKLAND, Rolla V.; GEd., '36, M.; Retired; r. 5906 N. Sheridan, 878-2974.

MARKLE, David M.; L.A., '61; Phi Gamma Delta; President, Markle Construction and Development Corp., General Contractors, 8222 S. Park. 224-1200; r. 5307 S. Hyde Pk. Blvd., HY 3-9600.

MARKOFF, Delmor B.; L, '42; Account Exec. W.N.U.S. Radio, 230 N. Michigan, RA 6-1566; r. 454 Broadway, Highland Park, ID 2-0454.

MARKS, Bernard M.; L.A., '33, Law, 36, J.D.; Phi Epsilon Pi; Nu Beta Epsilon; Ins. Broker, Home Life Insurance Co. of N. Y., 208 S. LaSalle St., DE 2-5900; r. 3900 Lake Shore Dr., 60613, 525-0345.

MARKS, Clayton C.; Mu., '49, B.M.; Mgr. of Sheet Music Dept., Karnes Music Co., 9800 Milwaukee, Des Plaines, 827-1151; r. 9112 Mason, Morton Grove, 5-3877.

MARKS, Erwin A.; Grad., '60, M.A.; Mang. Consultant, Price Waterhouse, FR 2-8080; r. 8910 Skokie Blvd., Skokie, OR 3-1290.

MARKS, Ira G.; L.A., '43; Pres., Marks Brothers Jewelers Inc., 100 S. State St., ST 2-6800; r. 5490, South Shore, MI 3-3242.

MARKS, Irwin S.; N.U.A., '36, Kent Coll. Law, '38, J.D.; Owner, D&D Electric Co., 2204 N. Clark, 14, GR 2-7411; r. 3834 N. Hoyne, 18, LA 8-1088.

MARKS, James G.; E., '44, B.S.; Secy. & Treas. Marks Brothers Jewelers Inc., 100 S. State St., ST 2-6800; r. 255 N. Deere Pk., Highland Park, ID 2-6366.

MARKS, Jerome; Law, '55, L.L.B.; Tau Epsilon Rho; Associate, Friedman, Koven, Salzman Homer, Koenigberg & Speck, Law Firm, 208 S. LaSalle, 2, FI 6-8500; r. 4152 W. Howard, Skokie, OR 3-5370.

MARKS, John H.; E.B., '51, B.S.B.A.; Real Estate Ofcr., U.S. Govt. General Services Admin., 219 S. Dearborn, 828-5595; r. 614 N. Robinson Dr., Palatinc, 358-7620.

MARKS, Keneth J.; Law, '42, B.S.L., '40; Tau Epsilon Rho; Partner, Marks, Marks and Kaplan, Lawyers, 1 N. LaSalle St., 2, DE 2-5195; r. 1601 Chase, RO 4-1165.

MARKS, Maurice L.; C.C., '18, C.C.; Brkr, Maurice L. Marks & Co., R1 Est., 400 E. Randolph, 467-6262; r. Same.

MARKS, Maynard J.; N.U., Law, '36; Evergreen, 87 & S. Kedzie, PR 6-8434, Pres., Rumark, Inc., Home Building, 10 N. Clark, 13, DE 2-6663; r. 218 Linden Park Pl., Higland Park, ID 2-0024.

MARKS, Mortimer A.; A., '35, B.A.; Owner, Stone Shoes Inc., 103 N. York, Elmhurst, TE 2-8841; r. 160 E. Lake, 279-6537.

MARKS, Robert; U. of C., '38, B.S.L., N.U., Law, '40, LL.B.; IBA, Tau Epsilon Rho; Ptnr., Marks & Kaplan, Attys., 1 N. LaSalle, 2, DE 2-5195; r. 420 Ashland, Evanston, GR 5-6046.

MARKS, Samuel I., Jr.; Grad. Business, '55, M.B.A.; Partner, Contemporary Roofing Co., 14725 S. Keystone, Midlothian, FU 8-1059; r. 552 York Rd., Hinsdale, 325-3188.

MARKS, Stanford D.; L. U. of Ill., '53, B.S.; Northwest, '55, L.L.B.; Lawyer, M. E. Stein & Co., Investment House, 188 W. Randolph, ST 2-8415; r. 4250 Marine Dr., 60613, 281-3606.

MARKUS, Edward A., Jr.; Law, Feb., '62, J.D.; Attorney, Federal Trade Commission, 219 S. Dearborn, 828-4431; r. 8256 N. Keystone, Skokie, 677-5086.

MARKWARDT, William A., Jr.; E.C., '52; Teacher, Edgewood School, Highland Pk., r.356 Congdon, Elgin, SH 1-8025.

MARLAS, Dennis C.; S., '57, B., Sigma Nu; Screen Directors Guild, Director & Producer, The Film-Makers, Motion Picture Producer, 615 N. Wabash, 337-6264; r. 6732 S. Crandon.

MARLAS, James J.; Speech, '54, B.S.; Sigma Nu; Owner, Marlas Investment Co., 203 N. Wabash, 1, CE 6-5268; r. 3900 N. Lake Shore Dr., 60613, DI 8-5025.

MARLATTE, Glenn; Business, '50, B.S.; Assistant to The Regional Manager, Sabena Belgian World Airlines, 2 S. Michigan Ave., FI 6-7755; r. 4409 Lee, Downers Grove, Ill., WO 8-5002.

MARLEWSKI, Raymond A.; A., '51, B.S.; Triangle; Ill. Grocers Retail Assn., Proprietor, Buffalo Grove General Store, Retail Grocery, R. R. 1, Box 110A-Buffalo Grove, LE 7-4114; r. Same.

MARLING, Julius H., Jr.; E.B., '34, B.S.; Phi Kappa Sigma; Architects & Developers, 7700 Las Vegas Blvd. South, Las Vagas, Nev.; r. 300 N. State, 321-1970.

MARONEY, Edward J.; C.C., '50, B.S.; Copy Write, J. Walter Thompson & Co., Advg. Agency, 525 Andy Dr., Melrose Park, MO 4-6700; r. 717 Thomas St., Oak Park. 848-3966.

MAROUSIS, James K.; Northwestern U., E. Com., '64, B.B.A.; Tax Accountant, Automatic Canteen Co. of America, Merchandise Mart. DE 7-5900 x. 320; r. 5524 N. Artesian, RA 8-5077.

MAROVITZ, James L.: Bus. & Law, A., '60, B.S., E.B., '60, J.D.; Laiman, Williams Bennett & Baird, Attorney, 208 S. LaSalle, FI 6-2200; r. 2951 South Parkway, 60615, 326-3776.

MARQUARDT, George W.; '15; Retired; r. 824 Judson, Evanston, DA 8-6604.

MARQUARDT, George W.; E.C., '53, B.S.; Phi Kappa Psi; Ass't. Cashier. Continental Ill. Nat'l. Bank & Trust Co., 231 S. LaSalle, 90, 828-2345; r. 1501 Maple Ave., 869-2731.

MARQUARDT, Gilbert H.; School of Law, L, '63 J.D.; Phi Delta Phi; Associate, Lwyr. Tenney-Bentley-Guthrie & Howeell, 120 S. LaSalle, CE 6-4787; r. 2652 Lake View Ave., 60614, 935-1335.

MARQUARDT, William A.; C.C., '53. B.S., B.A.; Delta Sigma Pi; Photo Engraver, Faithorn Corp. Printing and Engraving, 320 N. Dearborn, 527-2300; r. 415 Wilmot, Deerfield, WI 5-4435.

MARQUARDT. William C.; C.B., '14; Delta Sigma Pi; Retired; r. 1012 Windsor Rd., Highland Pk., ID 2-5598.

MARQUART, Bert L.; E.C., '44, M.B.A.; Owner, Marquart Personnel Service, 1791 W. Howard, AM 2-1142; Westmorland Bldg., Old Orchard, Skokie, 679-1142; r. 1841 DeCook, Park Ridge Manor, TA 3-8397.

MARQUART, Burdette L.; GC, '44; Maselter Personnel Service, Westmorland Bldg., Old Orchard, OR 9-1142; r. 1841 De Cook Ave. Park Ridge, 823-8397.

MARR, Walter L.; L.A., '56, B.A.; Psi Upsilon; Accounting Exec., Self Employed, 424 Elmwood, Evanston, DA 8-2915; r. 720 Bridlewood Rd., Northbrook, 272-3341.

MARRANDINO, Ralph A.; L., '29, B.S., Columbia, '30, A.M., DePauw, '37 J.D., Lawyer, 77 W. Washington RA 6-6679; r. 2105 Mayfair, Westchester, 562-2328.

MARRINSON, Allen J.; Law, '56, L.L.B.; Phi Alpha Delta; Asst. Vice President, Amer. National Bank & Trust Co., 33 N. LaSalle, FR 2-9200; r. 1337 Ashland, Wilmette, AL 1-9417.

MARSEILLE, George D.; Business, '51, B.S.; Alpha Delta Phi; Sales, Chicago Metallic Sash Co., 4901 S. Austin Ave., 458-5460; r. 729 S. Lincoln St., Hinsdale, Ill., 323-2581.

MARSEILLE, Richard A.; Jour., '56, B.S., Jour., '60, M.S.J.; Alpha Delta Phi, Pi Alpha Mu; Advertising Copy Writer, Northern Illinois Gas Co., 615 Eastern, Bellwood, LI 4-5700; r. 440 S. Ahrens Ave., Lombard.

MARSELL, Ronald H.; S., '55, Evans Scholars, Ass't. To President, Chicago Coil Springs Co., 318 N. Albany Ave., 12, 378-2660; r. 3427 N. Pacific, 34, NA 5-5183.

MARSH Edward R.; Com., '54 Bachelor; Cost Accountant, Sunbeam Corp., 5400 Roosevelt Rd., 50, ES 8-8000; r. 267 Scott, Glen Ellyn, Ill., HO 9-4755.

MARSH, John C.; Haverford Coll., '43, B.S., GS., '52, M.A.; Producer Director, Tatham-Laird Co., Adv. Agency. 64 E. Jackson HA 7-3700; r. 1285 Scott, Winnetka, 446-2807.

MARSH, Robert C.; Jour., '45, B.S., Grad., '46, A.M.; Sigma Delta Chi; Music Critic, Chgo. Sun-Times, 401 N. Wabash, 11, 321-2672; r. private.

MARSHALL, Frank G.; Law, '17, L.L.B.; Senior Member, Marshall and Marshall, 10 S. LaSalle St., FR 2-3247; r. 2801 N. Sheridan Rd., 3, LA 5-6582.

MARSHALL, Robert; E.B., '52, B.S.; Ass't. To Controller, Huntington Mfg. Co., 321 W. Randolph, 6, DE 2-1623; r. 7657 N. Bosworth, 26, 465-1247.

MARSHALL, Roger G.; Music, '50, B.M.E.; General Music Instructor, School Dist. No. 65, Haven Jr. High Schl., Evanston, 60201, UN 4-5600 x. 224; r. 1709 Central St., Evanston, 475-0169.

MARSHALL, William J., Jr.; A, '42, Law, '47, L.L.B.; Phi Delta Phi; Atty., 135 S. LaSalle, DE 2-2718; r. 734 Clinton, Evanston.

MARSIK, Donald F.; A., '50, B.S., U. of Ill., '55, M.A.; Teacher, Morton West High School, PI 9-1800; r. 811 N. Ridgeland, Oak Park, EU 6-6027.

MARTAY, Erwin L.; N.U., '31, B.S.L., N.U., Law, '32, J.D.; Tau Epsilon Rho; Atty., 188 W. Randolph, AN 3-2244; r. 2045 Arthur, 45, SH 3-6262.

MARTENS, Donald G.; Grad. Business, '57, M.B.A.; Controller, Evanston Federal Savings and Loan Association, 801 Davis St., Evanston, DA 8-5000; r. 8212 Olcott Ave., Niles, YO 7-9692.

MARTIN, Albert T.; G.S., '51, M.A., U. of Wis., '56, Ph.D.; Director of Graduate Research, Columbia Univ. In Speech, New York, New York; r. 534 Stratford, 13, 477-5197.

MARTIN, Alfred C., Jr.; L.A., '34, B.S., "G", '35, M.S.; Phi Delta Kappa; Econ. Reseach Dept., Sears, Roebuck and Co., 925 S. Homan, 7, 265-2423; r. 339 N. Craig, Lombard, MA 7-7444.

MARTIN, Alvah Taylor; Beloit Coll., '30, B.A., N.U., '33, J.D.; Tau Kappa Epsilon (Beloit); Ptnr., Special Ass. Atty'. General of Ill., Righeimer & Righeimer, Attys.-at-Law, 135 S. LaSalle, 3, RA 6-5646; r. 1415 Keystone, River Forest, FO 9-8133.

MARTIN, Dallan W., Lib. Arts, '63, B.B.; Phi Gamma Delta; Central Steel & Wire Co., 3000 W. 51st, RE 7-3000; r. 2237 S. 17th St., N. Riverside, Ill., 447-5325.

MARTIN, David; C. Com., '58, B.S.,B.A.; Bus. Methods, Western Electric Co. Inc., Hawthorne Station, 23, 494-5180; r. 7511 Hamilton Ave., Burr Ridge P.O., Hinsdale.

MARTIN, Donald J.; Arts and Science 64, Ph.B.; Vice President, J. Walter Thompson Co., 410 N. Michigan Ave., MO 4-6700; r. 2145 Kenilworth Ave., Wilmette, AL 1-4192.

MARTIN, Douglas D.; Journalism '54, B.S.J.; Teacher: Journalism & English, Chicago Board of Education, Kelvyn Park High School; r. 1445 N. State Parkway, MO 4-3662.

MARTIN, Eugene W.; C.C., '49; Partner, G. W. Martin Co., Heating Contractor, 1935 W. Pershing Rd., 9. VI 7-5858; r. 9150 Kenneth Ave., Skokie, Ill., OR 5-5920.

MARTIN, Floyd W.; L.A., '49, B.S.; Supervisor of Payroll, Standard Oil (Regional Office), 20 N. Wacker, AN 3-2345; r. 449 S. Cornell, Villa Park, TE 2-6635.

MARTIN, Frank W.; ED, '56, B.S., ED; Teacher, Harland High School, 9652 S. Michigan; r. 9701 S. Avalon, 28, SA 1-5155.

MARTIN, Gordon E.; Law. '61, J.D.; Phi Delta Phi; Estate Adm., Continental Bank, 231 S. LaSalle; r. 1255 Washington, Des Plaines, Ill.

MARTIN, Harold A.; S., '23; Salesman, Sterling Products Co., Mill Supply, 121 N. Jefferson. ST 2-1126; r. 635 Detambel, Highland Park, ID 2-1136.

MARTIN, Harry F.; Ed., '51, B.S.; Teacher, Chippewa Jr. High School, 123 8th Ave., Des Plaines, 824-2073; r. 1306 Linden, Park Ridge, 825-6046.

MARTIN, Jerome A.; C.B., '36; Lake Shore Club, Chgo Real Estate Board, Manager, Wirtz, Haynie & Ehrat Inc., Real Estate & Property Mgmnt, 2440 N. Lakeview, LI 9-2440; r. 6353 N. Nokomis, RO 3-8753.

MARTIN, John C.; Com., '52, B.A.; Office Manager, Welfare Council of Metropoltian Chgo., 123 W. Madison, FR 2-6911; r. 209 S. School St., Mt. Prospect, CL 5-4870.

MARTIN, John D.; E., '26, B.S.; Sigma Alpha Epsilon; Life Underwriter. Equitable Assurance, 29 S. LaSalle, 3, FR 2-0400; r. 2419 Colfax, Evanston, UN 4-4383.

MARTIN, John F.; S., '50. B.S.; Purchasing Agent, Ozite Corp., Textile, 322 Mdse. Mart, 644-7252; r. 8450 Cumberland, Niles, TA 3-2148.

MARTIN, Joshua B., Rev.; L.A., '07, B.A., G. '08, M.A.; Pastor, Austin Methodist Church, 7120 Austin-Trinty August Blvd., 722-1911; r. 5308 W. Fredinand, 44, AU 7-1912.

Action IS THE TEMPO AT

SEAY & THOMAS, Inc.

REAL ESTATE SALES • PROPERTY MANAGEMENT

30 N. La Salle St. Chicago Ill. 60602
CEntral 6-7060

William E. Martin '30
Thomas R. Naumann '48

Jane Long '38
Wm. E. Seawall '64

MARTIN, Judson B.; Bus., '51. M.B.A.; Pres., B. J. Martin Company Inc., Publishing, 20 N. Wacker Dr., 6, CE 6-7150; r. 510 Monroe, Glencoe, VE 9-3276.

MARTIN, Leo C.; Journalism, '60-'61, B.S. & M.S.; Phi Kappa Sigma, Sigma Delta Chi; Public Relations Staff Assistant, Allstate Insurance Co., 7447 Skokie Blvd., Skokie, Ill., CO 7-7700; r. 9140 Ballard Rd., Des Plaines, Ill.. 827-1969.

MARTIN, Marvin S.; Ed., '57, B.S.; Phi Delta Kappa; Instr. Sixth Grade, South School, 266 Linden, Glencoe, VE 5-2103; r. 292 Glencoe, Glencoe. VE 5-3810.

MARTIN, Ralph J.; Business, '63, B.B.A.; Project Engineer, Natural Gas Pipeline Co., of America, 122 S. Michigan Ave., 60603, HA 7-0400. x. 269; r. 3821 N. Lawndale, 60618, JU 3-1376.

MARTIN, Robert K.; J, '63, GJ, '64; In Service; r. 1600 Hinman Ave., Evanston, DA 8-9275.

MARTIN, Siva; Graduate, '51, M.A.; Vice-President, Illinois State Bank of Chicago, 300 S. Michigan Ave., 60603, WE 9-3900; r. 4604 N. Central Ave., 60630, AV 3-5688.

MARTIN, Stephen T.; L.A., '56, B.A.; Delta Upsilon; Regional Group Manager, Amer. United Life, 330 S. Wells. WE 9-3485; r. 340 S. Lawn Lane, Des Plaines, 824-0954.

MARTIN, T. L.; Business, '29, M.B.A.; Alpha Kappa Psi, Beta Alpha Psi, Beta Gamma Sigma; Professor of Accounting. Northwestern University, 339 E. Chicago Ave., 60611; r. 1117 Michigan Ave., Wilmette, Ill., 60091, AL 1-6932.

MARTIN, Thomas R.; L.A., '62. B.A., Grad. Bus., '64, M.B.A.; Phi Kappa Psi; Tri-City Beverage Co., (Beer), 4526 Baring East Chgo., EX 7-1616; r. 936 Lake Shore Dr., 943-6550.

MARTIN. William B.; E.C., '54, B.S.; Kappa Sigma; Sales Representative, I.B.M. Corp., Office Equipment, 520 N. Dearborn, 11, 341-2000; r. 903 E. Central Rd., Mt. Prospect, CL 5-4903.

MARTIN, William B.; Franklin Marshall. '50, B.S., G., '56, Ph.D.; Asst. Prof., Lake Forest College, Adminastrative Education Dept., CE 4-3100; r. 808 Pacific, Waukegan.

MARTIN, William E.; E.C., '30, B.S.; Alpha Kappa Psi; Sales Mgr., Seay & Thomas, Inc., Real Estate, 30 N. LaSalle, 60602. CE 6-7060; r. 800 Greenleaf, Wilmette, AL 1-5433.

MARTINEAU. Geoffrey L.; Medill, '52, B.S. Jour.; Alpha Tau Omicron; Creative D., Geyer-Morey-Ballard, Advertising Agcy., 645 N. Michigan, MO 4-8400; r. 1021 Rolling Pass, Glenview, PA 4-3997.

MARTINEZ Rafael V.; Graduate, Student G, '64, Ph.D.; Assistant Professer in Language Roosevelt University, 430 S. Michigan, WA 2-3580; r. 809 Linden, Wilmette, 60091 AL 1-3054.

MARTINI, Clare J.; DePaul, '50, B.A., '52, Mus.-M., G., '58, Ph.D.; At Northwestern, Assistant Professor, Mayfair, 4624 N. Knox. AU 2-0613; r. 2101 S. 61st Ave., Cicero. OL 2-3432.

MARTOCCIO, Frank P.; Loyola, '33, L.L.B.; Law, '32; Self Employed, Atty.. 188 W. Randolph, 1, RA 6-5525; r. Hawthorne Ln. Des Plaines, VA 4-2636.

MARTORANO. Joseph M.; C.C., '50, B.S.; Stock Broker, Good Body & Co.; Broreich Firm, Merchandise Mart, 54, 467-6020; r. 35 Elm St., Glenview, PA 4-3016.

MARTS, Everett A.; C.C., '49, B.S.; Payroll Acc't, Mgr., United Air Lines, Transp., P.O. Box 8800, 66. 625-1400; r. R.R. 1, Woodstock, 338-5529.

MARTY, George S., Jr.; Com., '52, B.S.,B.A.; Assist. Secretary; Harris Trust & Savings Bank, 111 W. Monroe, 461-2630; r. 237 Forestway Dr., Deerfield, 945-3973.

MARTY, Mathew J., Jr.; Ed., '44; Ass't. to Pres., Chicago Mfg. Co., Mfg. Sheet Metal Prods., 411 N. Trumbull, 24. KE 3-9100; r. 3659 N. Avers Ave., Bensenville, 60618, IR 8-8485.

MARTY, Thomas H.; T.I., '61, In Service; r. 1022 Greenleaf, Evanston, GR 5-8245.

MARTYN, K. L.; Grad. Sch. of Business, '56. M.B.A.; Sigma Alpha Epsilon, Alpha Phi Omega; Investment Counselor; Moody's Investors Service, Inc., 135 S. LaSalle St., 60603, FR 2-3415; r. 113 N. Donald Ave., Arlington Heights, 60004.

MARTZ, Eugene E.; L.A., '53, B.S.; Supr. Ampule Prod., G. D. Searle & Co., Pharmaceutical Mfg.. Skokie, IN 3-2111; r. 806 Washington, Evanston, UN 4-8607.

MARVIL, J. Dallas; Ed., '32, B.S.; Beta Theta Pi; LaGrange C.C., Vice Pres., Ames Supply Co., Ofc. Machine Pts. & Equipmt., 2537 Curtis, Downers Grove, 5228 S. Ellington, Western Springs, 246-5866.

MARVIL, Richard A.; Business, E.B., '60, B.S.; Sigma Chi; Production Manager, Ames Supply Co., Typewriter Supplies 2537 Curtiss, Downers Grove, 964-2440; r. 1240 St. James Place. Glenellyn, 627-7074.

MARVIN, Mel; C.C., '52, B.S.; C.P.A.; Ptnr., Niebergall & Marvin, C.P.A., 38 S. Dearborn, 3, RA 6-4985; r. 218 E. Thorndale, Roselle, LA 9-2265.

MARVIN Thomas N.; Grad. ED.. '59, M.A.; Phi Delta Kappa, Principal, Oakton Schl., Park Ridge Elementary School Dist. No. 64, 2101 Oakton St., Park Ridge, TA 3-1141; r. 904 Victoria, Elk Grove Vill., HE 7-4061.

MARWICK. Edward F.; Ed., '56X; Teacher. Physics & Chicago Board of Education; r. 5149 Morse, Skokie, OR 5-5803.

MARX, David; E.C., '32, B.S.; Zeta Beta Tau; (U. of Ill.), Midwest Sales Manager, Royal Knitting Mills. Inc., 2007 S. Calif. Ave., 8, BI 7-6300; r. 104 Oakmont Rd., Highland Park, ID 2-6784.

MARX, Steven A.; C.B., '64, Amer Medical Association, 527-1500; r. 1357½ W. Touhy Ave., 60626. 761-7295.

MARXSEN, James R.; Music '56, B.M.; Organist & Choir Director, St. Mark's Episcopal Church, 1509 Ridge, Evanston, UN 4-4806; r. 826 Hamlin, Evanston, DA 8-6954.

MARYANSKI, Richard A.; TUC, '53, P.L.B.; Owner, Cedar Forest. Manufacturers, 7316 Milwaukee, Niles, NI 7-8467; r. 7208 W. Lunt, 60631, NE 1-4746.

MARYE, Clifford P.; L.A., '47, B.S.; V.P., Clifford P. Marye Inc., Pilot, Ozark Airline, O'Hare, Paper, 1138 Oak Ave., Evanston, DA 8-8013; r. 7 N. 024 N. Willow, Itasca, 773-1505.

MARZ. Howard G.; E.C. & C.C., '49, Ph.B., G., '51, M.A. (Pol. Sci.); Teacher of World & U.S. History, New Trier Township High School, Winnetka Ave., Winnetka, HI-6-7000; r. 2560 Pfingsten, Northbrook, CR-2-1218.

MARZEC, Thomas J.; E.B., '62; In the Service; r. 4182 W. Barry, 60641, PA 5-6567.

MASAR, Donald W.; M.S., G.H.A., '59, M.S. H.A.; Asst. Adm.. Oak Park Hospital, 525 Wisconsin, Oak Park, VI 8-5700; r. 913 Belleforte, Oak Park, 60302, 383-6667.

MASCHEK, Burrell, J.; G, '50, M.A.; Phi Gamma Mu (Honor Social Science): Asst. Principal, Froebel (Harrison), 2021 W. 21st. VI 7-6877; r. 248 N. Garfield, Lombard, MA 7-0076.

MASCHOFF, John H.; C.B., '60, B.S.; Ret.; r. 17 Williamsburg Rd., Evanston, OR 6-9129.

MASEK, Albert S.; U. Ill., '34, B.S., N.U., G.Ed.. '41, M.A.; Supt. of Schools, Cicero; 5110 W. 24, Cicero, BI 2-1850; r. 425 S. Madison, Hinsdale, FA 3-4155.

MASEL, Sidney Dr.; A., '39; Doctor, 5720 W. Fullerton, NA 2-2844; r. 1801 New England, 35, NA 2-1244.

MASILOTTI, Richard E.; Gen. Sp., S., '56, B.S., Sp.; Mgr. of Sales Planning & Development, N.B.C., Merchandise Mart, 644-8, 3000; r. 387 Dover Lane, Des Plaines, 824-7376.

MASKER, James R.; Sp., '54, B.S.; Phi Gamma Delta; Div. Dir. of Hiring for Sales Dept.. Liberty Mutual, 1 S. Wacker Dr., FI 6-4400; r. 2360 Scott Rd., Northbrook, 272-7638.

MASON, Charles G.; Education, '42, M.A.; Retired: r. 1414 Forest Avenue, Highland Park, ID 2-2398.

MASON, Charles R.; J., '53, B.S., '54, M.S.J.; Sigma Nu; Assoc. Editor, Star Publication, Suburban Newspapers, 1526 Otto Blvd., Chicago Heights. SK 5-6161; r. 34 Sauk Trail, Park Forest, PI 8-9552.

MASON, Dan V.; Law, '48, J.D.; Attorney at Law, 1 N. LaSalle, 2, CE 6-9882; 9222 S. Longwood, 20, BE 8-4626; r. 7704 S. Seeley, HU 8-4141.

MASON, Frank C.; C.C., '49, Dipl.; Personnel Continental Ill. Bank & Trust Co., 231 S. LaSalle, 90, 828-2345; r. 1521 Sherwin, 26, BR 4-9340.

MASON, Frank M., Jr.; L.A., '21, B.S.; Phi Delta Phi; West Morlen Country Club; Retired-Vice President; r. 3515 Hillside Rd., Evanston, UN 9-3515.

MASON, George A.; Law, '27, J.D.; Delta Kappa Epsilon, Phi Delta Phi; Atty./Secty., Profit Sharing Fund, Sears Roebuck & Co., 925 S. Homan, 7, 265-2627; r. 645 Melrose, Kenilworth, AL 1-1424.

MASON. Harvey V.; TI., '54, Time & Motion Study. West. Elec., Hawthorne Works, Cicero 50, 494-3232; r. 2015 W. Summerdale, 25, RA 8-4970.

MASON, Robert E.; E.C., '54, B.S.,B.A., J.D.; Phi Kappa Psi; Atty., Leibman, Williams, Bennett & Baird. 208 S. LaSalle, 4, FI 6-2200; r. 1420 Wescott, Northbrook, 272-7087.

MASON, Robert F.; E.B., '48; Self Employed. Mason & Lawrence, Mfg. Cylos, 314 Brooks St., Elgin, SH 1-3625; r. Highland Ave., Rd.. Box 91, Elgin, SH 2-6455.

MASONER, William J. Jr.; E.C., '39, B.S.; Acacia; Pres., Inland Heating Co., 1120 N. Cicero, 51, MA 6-6010; r. Rt. 1, Naperville, EL 5-0653.

MASS, Edward R.; Com., '50, B.S., C.P.A.; Asst. Sec. & Asst. Treas., Stepan Chemical Co., Edens & Winnetka, Northfield, HI 6-7500.

MASS, Thomas A. Jr.; Law, '49, A.A., LL.B.; Delta Theta Phi; Self-Employed, General Pracitice Law; 1 N. LaSalle, 2 RA 6-1156; r. 1360 Lake Shore Dr., 943-0276.

MASSEL, Michael Z.; Grad., '58, Ph.D.; r. 2228 Sherman, Evanston, UN 9-3298.

MASSEL, Seymour; Com., '48, B.B.A.; Office Mgr., Consolidated Currency Exchanges, Mdse. Mart. 54, SU 7-7640; r. 7352 S. Constance, 49, DO 3-5338.

MASSEY, Julius H.; Schl. Com., '25, L.L.B.; Delta Theta Phi; Self-Empl., 25 N. Ottawa St. Joliet; r. 25 Lockport, Plainfield, 436-9495.

MASSEY, Richard W.; TI., '45, B.S.; Triangle, Sextant; Sales Mgr., Hornblower & Weeks, 28 S. Michigan, 60603, FI 6-7700; r. 403 N. Alfred, Elgin, SH 2-7326.

MAST, Jerry G.; C.B., '57; V.P., Continental Ill. Nat'l. Bank & Trust Co. of Chicago. 231 S. LaSalle, 90, 828-2345; r. 309 S. Edward, Mt. Prospect, CL 3-2625.

MASTERS, Benjamin C.; E.C., '47, B.S.; Beta Theta Pi; Ptnr., Fisher, Albright & Masters, Accoustical Contractors, 176 W. Adams, 3. FR 2-6727; r. 1325 Swainwood Dr., Glenview, PA 4-1588.

MATANKY, Eugene; N.U., Medill School of Journ., '41-'43, B.S. Journ., '54-'55, M.S. Journ.; Tau Delta Phi, Sigma Delta Chi (Honorary Journalism); Pres., Uptown Chicago Comm., Vice-pres.. Chicago Council of United Synagogues of America; Pres., Eugene Matanky & Associates, Inc., Real Estate Sales, Mgt. & Ins., 5301 N. Broadway, 40, ED 4-0010; r. 4958 N. St. Louis, 25, CO 7-4018.

MATANKY, Sam; E.C., '33. B.S.; Group (2) Supervisor, Int. Rev., 17 N. Dearborn, 2, 222-6700, x. 7024; r. 4958 N. St. Louis, 25, KE 9-2776.

MATCZAK, Walter H.; C.B., '59, B.S.; Acct.. Glidden Co., Mfg. Chem., Paints & Edible Oils, 2333 Logan, 47, EV 4-2500; r. 478 George, 478-6842.

MATEER, Bruce D.; E.C., '32, B.S.; Asst. Cashier, Harris Trust & Savings Bank, 111 W. Monroe, 90, 461-2253; r. 320 S. Knight, Park Ridge, 823-1689.

MATERNA, Henry W.; Bus., C.C., '51; Alpha Kappa Psi; Sales Engineer, Ex-Cell-O Machinery Sales Co., Machine Tools, 5301 N. Otto, Rosemont, 678-4060; r. 905 Louis St.. Mt. Prospect, 392-3785.

MATERNA, Robert J.; C.C., '50, B.S.; Treas. Malco Mfg. Co., Mfg. Light Equip., 4025 W. Lake, 24, VA 6-9300; r. 1237 Suffolk, Naperville, 355-4671.

MATES, Philip L.; Engr., E. '30; Phi Kappa Psi; Sec. & Treas., Hawk Model Co.. 4600 Olcott, UN 7-7434; r. 800 Rosemont, Park Ridge, 823-6381.

MATHEWS, Ronald J.; GEd., '55, B.S., M.A.; Phi Delta Kappa; Asst. Principal Anderson Vocational Guidance Center, School. 1851 W. Division, AR 6-1185; r. 7735 W. Columbia, 60631, NE 1-6667.

MATHEWS, Ted J.; E.Bus., '48, B.S.; Mgr. of Chicago Sls. Off., Steelcase, Inc., Office Furniture Mfr., 1118 Merchandise Mart, 54, MO 4-5080; r. 931 Braemar Rd., Flossmoor, 798-2233.

MATHIS Edward C. Jr.; Sp., '56, B.S.; Salesman, Monroe International, Inc., 5635 S. Pulaski, LU 1-2151; r. 2125 Hagen Lane, Flossmoor, SY 8-1216.

MATOUSEK, Thomas J.; U. Chgo., '16-'17; N.U. Law, '20, LL.B.; Phi Alpha Delta. Delta Sigma Phi; Chief Examiner of Titles, Cook County. 335 County Bldg., 2, 321-5500; r. 1933 S. Austin, Cicero, TO 3-4104.

MATRANZA, Vincent G.; C.C., '56, Dipl.; Office Mgr., Swiss Harmony, Inc., Mfg. Music Items, 844 W. Adams, 7, MO 6-3311; r. 7313 W. Lyons, Morton Grove, YO 5-3091.

MATRE Richard A.; Grad., '61, Ph.D.; Dean, Loyola Univ., 820 N. Michigan, 11, WH 4-0800; r. 1049 N. Euclid, Oak Park, 60302, EU 6-0149.

MATSON, Bruce W.; Bus., '63, B.S.; Staff Acct., Peat, Marwick, Mitchell & Co., 111 W. Monroe, 3, FI 6-7200; r. 406 S. Wisconsin, Apt. 203, Oak Park, 386-0936.

MATSON, Delano R.; L.A., '41, B.S.; Sigma Chi; Park Ridge Univ. Club; Repr., Equitable Life Assurance Society of The U.S.; 410 N. Michigan, 3, FR 2-0400; r. 600 S. Prospect, Park Ridge, TA 3-0278.

MATSON, Ray H.; Bus., '23, B.S., Comm.; Pi Kappa Alpha, Beta Alpha Psi; Sr. Vice Pres., The First National Bank of Chicago. 38 S. Dearborn, FR 2-6800; r. 918 Elm Pl., Glencoe, VE 5-0980.

MATSON, William H.; Eng., '36, B.S.M.E.; Phi Delta Theta; Chief Engr., E. H. Wachs Mfg. Special Machinery, 1525 N. Dayton, MI 2-4650; r. 6157 N. Sheridan, 40, RO 1-9522.

MATTE, Otto H.; C.C., '39, Ph.B., GEd., '43, M.A.; Retired; r. 1511 S. 3rd, Maywood, FI 3-7548.

MATTER, Jos. A.; Hastings Coll., '21, B.A., N.U., Law, '26, J.D.; Gamma Eta Gamma; Ptnr., Chapman & Cutler, 111 W. Monroe, 3. RA 6-6130; r. 1335 Astor, DE 7-3609.

MATTHEWS, Byron S.; L.A., '49, B.A., Law, '52, J.D.; Atty., Thomas A. Matthews and Byron S. Matthews, 10 S. LaSalle, 60603, CE 6-3500; r. 218 Vance, Lombard, 627-3773.

MATTHEWS. John T.; Law, '32, J.D.; Alpha Tau Omega (Monmouth Coll.), Phi Alpha Delta (North), Aurora Rotary Club, Union League Club, Aurora Country Club; Ptnr., Matthews, Jordan Dean and Suhler, 33 Island Ave., Aurora, 897-4251; r. 931 Downer Pl., Aurora, 892-2231.

MATTHEWS, Leonard S.; N.. E.C., '48, B.S.; Exec. Vice Pres. Leo Burnett Co., Adv., Agcy., Prudential Plaza, CE 6-5959; r. 212 Warwick Road, Kenilworth.

MATTHEWS, Lloyd E.; Purdue Grad. Tech. Inst., '49, '60, B.S.E.E., M.S.E.E.; Engr.. Zenith Radio Corp., 6001 Dickens, 39, 745-3222; r. 1230 S. Harvey, Berwyn, ST 8-4184.

MATTHEWS, Thomas A.; N.U., L.A., '22. B.A., N.U. Law, '25, J.D; Atty., 10 S. LaSalle, 3, CE 6-3500; r. 1226 Lathrop, River Forest, FO 9-8523.

MATTHIAS, Emerson N.; L.A., Grad., '29-'30, B.A.; Delta Upsilon; Asst. Treas., Marsh & McLennan Inc., Ins. Agts. & Brokers, 231 S. LaSalle, 4, FI 6-1400; r. 135 N. Brainard, EL 3-5793.

MATTHIAS Russell H.; Northwestern, '29, A.B., '32, J.D.; Phi Delta Theta; Indian Hill Country; Mid-Day, University (Chgo), Kenilworth; Army and Navy (Washington); Minneapolis; Partner, Meyers & Matthias, 1 N. LaSalle St., 60602, CE 6-7722; r. 221 Warwick Rd., Kenilworth, AL 1-0392.

MATTHIAS, Russell J. Jr.; Law, '61, J.D.; Phi Delta Phi; Assoc., Meyers & Matthias Law Firm, 1 N. LaSalle, CE 6-7722; r. 211 Riverside, Northfield, HI 6-7289.

MATTHIESEN, James A.; Educ. Grad., '52, M.A.; Principal, Clearview School, 1700 Delaware Road, Waukegan. DE 6-8270; r. 2540 E. Bonnie Brook, Waukegan, MA 3-4932.

MATTICK, George W.; C.C., '47, Diploma; Alpha Kappa Psi; Pres., Fullerton Currency Exchange, 1369 Fullerton, 14, DI 8-0150; r. 2105 Irwin, Park Ridge, 825-5114.

MATTIESEN, James A.; G.Ed., '52, B.S.; Waukegan City School, Clearview School, Principal, 1700 Delaware Rd., Waukegan, DE 6-8270; r. 2540 E. Bonny Brooklane, Waukegan, MA 3-4932.

MATTINGLY, John J.; G.B., '58, B.S.B.A.; N.U., Club; Sales Engr.; r. 3045 N. Troy, 588-0415.

MATZ, Edward D., Jr.; Law, '55 J.D.; Phi Alpha Delta; V.P., Kurly Kate Corp., Mfg. of Pot Cleaners, 2215 S. Michigan, 16, 842-2327; r. 1423 Sheridan, Highland Pk., ID 3-0622.

MAUER, Donald La Croix; E.C., '49, B.S.; Eta Sigma Phi; Pres., W. J. Mauer Co. Inc., Mfg Rep. Electronic Instrumentation, 2000 Harrison, Evanston, GR 5-3883; r. Same.

MAULAND, Arnie A., Jr.; E.C., '56, B.S. B.A.; Tabulator Opr., Wm. Wrigley & Co., Mfg., Chewing Gum, 3535 S. Ashland, LA 3-4040; r. 5324 N. Glenwood, 40, UP 8-3932.

MAUNDE, James B.G., G.U., '59; Kappa Sigma; Supervisor of Men's Housing, Northwestern, 138 Elder Hall, 492-7305; r. 2011 Maple, Evanston, UN 9-7817.

MAURER, Albert V.; Educ. Grad., '40, '44, M.A., Ph.D.; Phi Delta Kappa; Prof. of Educ. & Psych., Co-or Professional Lab. Experiences., Concordia Teachers College, 7400 Augusta, River Forest, PR 1-8300; r. 1119 Bonnie Brae, River Forest, FO 9-8761.

MAURER, Harald; L.A., Chgo Kent Law, '54, '61, B.S., L.L.B.; Phi Delta Phi; Asst. Claims Manager, Banner Insurance, 330 S. Wells, 6, WE 9-6292; r. 1220 Elmwood, Evanston, DA 8-2079.

MAURER John W.; Liberal Arts, '63, B.A.; Administrative Trn., A. C. Nielsen & Co., 6500 N. Lincoln, Lincolnwood, HO 5-4400, x. 293; r. 7353 N. Damen, 60645, 764-8843.

MAURITZ, William W.; Graduate Business, '59, M.B.A.; Delta Upsilon; Consultant, Arthur Stedry Hansen Consulting Actuaries, 1080 Greenbay Rd., Lake Bluff, BF 3-2345; r. 325 Jeffrey Ln., Northfield, HI 6-3624.

MAURIZI, Charles P.; A., '60, Intern. Evanston Hosp., 2650 Ridge, Evanston; r. 2617 Girard, Evanston, 869-6328.

R. F. MAYCEN & ASSOC.

Engineering & Management Consultants—Worldwide—To the Oil & Gas Industry

224 S. Mich. Ave., Chicago, Ill. 60604

HA 7-6377

MAURY, William P.; L.A., '48, B.S.; Kappa Sigma; Planning Dir., Illinois Bell Telephone Co., 212 W. Washington, 60606, 727-1734; r. 621 54th Pl., Western Springs, 246-2297.

MAVROGENES, George S.; TI, '55, B.S.; Asst. Electrical Eng., Argonne National Lab., 739-7711; r. 613 Horne, St. Charles, JU 4-4535.

MAWST, Raymond A.; C.C., '50, B.S.; Auditor, Army Audit Agcy, Govt. Audit Agcy., 536 S. Clark, 828-4400, x. 6288; r. 6145 S. Maplewood, 29, WA 5-0195.

MAXON, Donald E.; LA., '37, B.S., U. Mich., '40, LL.B.; Lawyer, 160 E. Cook, Libertyville, EM 2-1128; r. 540 Carter, Libertyville, EM 2-3211.

MAXSON, Ralph C. Jr.; LA., '51, '57, B.S., M.A.; Sales Mgr., F. P. Maxson Saw & Mfg. Co., Mfg. Saw Blades, 8120 Central Park, Skokie, OR 5-1435; r. 2022 Harrison, Evanston, DA 8-1508.

MAXWELL, Donald P.; E.C., '52x; Sales Service Dir., National Newspaper Syd., Feature Service; 20 N. Wacker, ST 2-1393; r. 30 Maple Lane, Naperville, EL 5-3366.

MAXWELL John L. Jr.; Sp., '54, B.S.; Vice Pres. of Underwriting, American Mutual Reinsurance Co., Ins., 1 E. Wacker Dr., 467-4090; r. 321 Washington Blvd., Roselle, LA 9-5996.

MAXWELL, Robert W.; LA., '58, B.A.; Chi Psi; Sales Engr., International Harvester Co., North Ave. & Manheim, Melrose Park, FI 3-1800, x. 134; r. 434 Homestead Rd., La Grange Park, FL 4-4790.

MAXWELL Selby A. Dr.; L.A., '17, Ph.D.; Meteorologist, Weather Forecast Inc., 54 Brink, Crystal Lake, 459-1950, x. 815; r. R.F.D., Box 50, R.R. #1, Lake Villa, JU 7-0870.

MAY, Gordon S.; L.A., '41, B.S.; Praetorians; Pres. & Chairman, May Plywoods Inc., 1528 Armitage, 22, BE 5-6300; r. 390 S. Glenco, VE 5-2752.

MAY, Severin L.; Eng., '38; Sales Engr., May Engineering Co., Heating, Gas & Oil; 2858 N. Major, 34, BE 7-5050; r. 511 Longcommon Rd., Riverside, HI 7-5150.

MAYBERRY, Joseph L. Sr.; L.A., U. Mich., '57, '60, B.A., LL.B.; Sigma Chi; Atty., McDermott Will, Emery, 111 W. Monroe, 606, FR 2-2000; r. 5345 Woodlawn, Western Springs, 246-0637.

MAYBERRY, Robert M.; Sp., '57, B.S.; Kappa Sigma; Comm. Producer, Leo Burnett Adv. Agency, Adv., Prudential Plaza, 1, 236-5959; r. 274 Greenwood, Glencoe, 835-4428.

MAYCEN, Rudolph F.; Com., '43, M.B.A.; Delta Sigma Pi; Pres., R. F. Maycen & Assoc., 224 S. Michigan, 60604, HA 7-6006; r. 2205 E. Court, Kankakee, 60901, 815 WE 2-9885.

MAYER, Harold M.; L.A., '36, B.S.; Prof. of Geography, Univ. of Chicago, 37, MI 3-0800; r. 5630 S. Harper, 37, MI 3-0759.

MAYER, Harry A. Jr.; C.C., Wash. U., '50, '56, Dipl., B.S.; Zeta Beta Tau; Ptnr., Jansen-Mayer, Investment Counselling & Ins., 311 S. LaSalle, 4, 922-5420; r. 1260 Sherwood, Highland Park, ID 3-0799.

MAYER. Herbert G.; C.C., '48, B.S.; Plant Boy, Hayden Stone & Co., Investments, 141 W. Jackson, WE 9-4200; r. 6752 Paxton, HY 3-2328.

MAYER, Issac H.; Yale, '84, L.A., '86, A.B.; Retired; r. Drake Hotel, SU 7-2200.

MAYER, James F.; Eng., '50, B.S.Ch.E.; Group Leader, Amoco Chemical Co., Pripetro-Chemical, 3201 S. Michigan, VI 2-1536; r. 625 N. Washington, Hinsdale, FA 3-4427.

MAYER, John B.; Grad.Ed., '51, M.A.; Phi Delta Kappa; Teacher, Highland Park Jr. High, Ins. Agt. Broker, ID 2-3858; r. 6430 Newark, NE 1-1613.

MAYER, Melvin S.; E.C., '43, B.S.B.A.; Beta Gamma Sigma; Pres., Century Tool & Metal Co., 1410 W. 49th Pl., LA 3-5263; r. 8047 Kingston, 17, ES 5-4520.

MAYER, Richard H.; L.A., '53. B.S.; Phi Epsilon Pi; Reg. Rep., E. F. Hutton & Co., Investment Securities, 141 W. Jackson, 4, WE 9-5000; r. 8115 Kenton, Skokie, 677-8247.

MAYERS, Frank G.; Bus., '52, B.S.; Beta Gamma Sigma (Honorary); Dept. Mgr., Topco Associates, Inc., Co-operative Food Buying Organization. 7711 Gross Point Rd., Skokie, JU 3-2828; r. 400 E. Randolph, 527-4095.

MAYES, Ernest H.; Ed., '52, M.A., Med. Col. of Va., '54, R.P.T.; Chief Physical Therapist. Drexel Home, 6140 S. Drexel MU 4-8998; r. 6011 Bishop, 36, WA 5-4210.

MAYNARD, Freeman F.; E., A., '18, Retired; r. 4138 N. Harding Ave., 60618, IR 8-5927.

MAYNARD, Paul H.; Bus., '62, B.S.; Delta Sigma Pi; Acct., Northwestern University (Acctg. Dept.), 619 Clark St., Evanston, 492-3385; r. 1414 Gregory, Wilmette, 251-0533.

MAYO, Robert W.; Joul. '44. M.D.; Exec. Mgr., American Medical Assoc., 535 N. Dearborn, 527-1500; r. 5400 Webster, Downers Grove, WO 8-2336.

MAYS, John F.; C.C., '10; Retired; r. 8256 S. Elizabeth, TR 4-6137.

MAYSCHAK, Robert J.; TI, '62, B.S.; Asst. Eng., Underwriters Lab., Testing Lab., 207 E. Ohio, MI 2-6969, x. 322; r. 7850 N. Lemon, Skokie, 674-9617.

MAYWORM, Daniel E.; L.A., '47, B.S.; Beta Theta Pi; Pres., Tower Packaging Co., Flexible Packaging, 1150 S. Willis, Wheeling, SP 5-3646; r. 1664 Crankshire Ct., Deerfield, WI 5-5551.

MAZUKELLI, Donald; N.U., B.S., '59, B.S., M.S., M.B.A.; Program Supervisor, Northwestern, Vogelvack Computing Center, 492-3682; r. 5941 Bernice, 283-7336.

MAZUR, Benjamin; L., '32; Tau Epsilon Rho; Retired; r. 11 W. Division, 10, WH 4-4560.

MAZUREK, Mitchell P.; C.C., '42, B.S.; Controller, Kwick Kafateria Co., 820 Beach St., Broadview; r. 2022 N. 76th Ct., Elmwood Park, GL 3-4633.

MAZZIO, Anthony J.; N.U., '64, Ph.B.; Mgr. Photocopy Eng. Sect., A. B. Dick Co., 5700 W. Touhy, 48, RO 3-1900; r. 3441 N. Neva, PE 6-6082.

MAZZUCA, Frank H.; L.A., A.Ed., '63 B.A.; Teacher, Madison School, 7433 Dorchester, MI 3-5049; r. 8520 Escanaba, 60617, RE 1-5628.

MAZZUCCHELLI, John; Ed., '59; Phi Gamma Delta; Treas., Midwest Embroidery Inc. Emblem Embroidery, 1647 Winchester, 276-2120; r. 6201 Fletcher, 34, ME 7-8909.

McABERY, Donald E.; E.B., '64; Salesman, Royal-McBee Inc., 530 N. Lake Shore Dr., SU 7-2020; r. 180 Elm Tree, Elmhurst, BR 9-4426.

McALLISTER, Dale; L.A., Law, '48, '51, B.S., J.D.; Kappa Sigma Phi, Delta Phi; Atty., Dept. Council, Hotpoint; Div. of Gen. Electric, 5600 W. Taylor, 854-2707; r. 815 Milburn, Evanston, UN 9-9853.

McALVEY, Donald E.; Ed., '55. B.S.; Kappa Sigma; Phys. Ed. Teacher-Coach, Thornridge High School, Cottage Grove & Sibley, Dolton, VI 9-7010; r. 1213 Olive Rd., Homewood, SY 8-7143.

McANDREWS, Cyril G.; L.A., '42, B.S.; Phi Kappa Sigma; Self Employed; r. 940 Michigan, Evanston, GR 5-6552.

McANENY, George B.; S., '60; Research Analyst, A.B.C., 190 N. State, 60641, 263-0800; r. 6830 N. Tripp, Lincolnwood, OR 3-3478.

McARDLE, Frank L.; Ed., '60, M.A. Grad; Phi Delta Kappa; Teacher, Oakview Jr High School, 800 E. Prarie, Skokie, OR 3-1220; r. 309 Oxford, Des Plaines, 824-3841.

McARDLE, John E.; Com., '51, B.S.B.A.; Sigma Nu; Acct. Exec., Foote, Cone & Belding, Adv. Agcy, 155 E. Superior, 11, SU 7-4800; r. 571 Happ Rd., Northfield, HI 6-7068.

McARTHUR, Alexander; C.B., '50, B.S.; Acct. Peoples Gas Light & Coke Co., 122 S. Michigan, 28, 431-3866; r. 10737 S. Vernon, WA 8-3104.

Mc AULAY, Kenneth J.; IIT., '42, GTI, '49, M.S.; Pi Tau Sigma; Mech. Engr., International Harvester Co., Melrose Park, ES 8-4100, x. 447; r. 1741 N. 77th Ave., Elmwood Park, GL 3-0118.

McAULIFFE, Edward C.; E.C., '31, B.S.; Sigma Nu; Copy Supervisor, Leo Burnett Co., Prudential Plaza, CE 6-5959; r. 924 N. Oak Park, Oak Park, EU 6-2494.

McAULIFFE. Jeremiah O.; N.U., L.A., '43, B.S.; N.U. Law, '48, J.D.; Beta Theta Phi, Phi Delta Phi; Ptnr., Woodson, Pattishall & Garner, Lawyers, Prudential Plaza, MI 2-9518; r. 70 Beach Rd., Glencoe, 835-1784.

McBEAN, Archie L. Jr.; L.A., '29, B.S.; Delta Tau Delta; Assoc. Food Broker, Food Guild Corp., Food Brokerage, 1611 Chicago, Evanston, DA 8-2900; r. 315 S. Delphia, Park Ridge, TA 3-8702.

McBEAN George E.; Commerce, '29, B.S. in Commerce, Delta Tau Delta, Delta Sigma Pi; Wholeseale Sales, Edward Hines Lumber Co., 200 S. Michigan Ave., WA 2-9030; r. 1232 Judson Ave., Evanston, UN 4-5064.

McBRADY, Edward J.; C.C., '12, Dipl.; Retired; r. 1227 Lowe Dr., Algonquin, OL 8-7126.

McBRIDE, D. Rex; Law, '47, '50, B.A., J.D.; Phi Delta Theta, Pi Kappa Delta, Phi-Delta Phi; Assoc., Stephen Love, Law Office, 134 N. LaSalle, CE 6-0677; r. 150 Laurel, Wilmette, AL 6-1580.

McBRIDE, Charles R.; Tech., '55, B.S.; Phi Kappa Psi; Aurora County Club; Acct. Rep., IBM, 100 S. Wacker Dr., 341-7620; r. 316 A1 Schuler, Aurora, TW 6-0412.

McBRIDE, Kenneth F.; E.C., '35, M.B.A., C.P.A.; Tau Kappa Epsilon; Controller, Chicago Fly Ash Co., Building Mat Construction Sup. 588-3640; r. 2725 Payne, Evanston, GR 5-2724.

McBRIDE, Lloyd M.; Law. '34, J.D.; Ptnr., McBride, Baker, Wienke & Schlosser, Lawyers, 110 N. Wacker, 6, FI 6-6191; r. 1550 N. State Pkwy., 10, DE 7-7173.

McBRIDE Stephen P.; Com., '54. Dipl.; Comptroller, Ellingsworth Mfg. Co., 200 S. Peoria, 60607, 421-1721; r. 307 S. Phelps Ave., Arlington Heights. 60004, CL 5-5609.

McBRIDE, Thomas G.; L.A., '21, B.S., Law. '24, J.D.; Gamma Eta Gamma; Thomas G. McBride, Atty., 100 N. LaSalle, RA 6-4477; r. 1604 S. 7th, Maywood, FI 3-2559.

McBRIDE, Thomas G. Jr.; TI., '57, B.S.; Theta Ki; Instrument Eng., Corn Prod. Co., Food Mfg., Mafftt Co., 581-6800, x. 201; r. 1615 S. 16th, Maywood, MU 1-2178.

McCABE, Frank John Jr.; Law, '32, B. '35, J.D.; Pi Kappa Alpha, Gamma Eta Gamma; Exec. V. P., Mortgage Bankers Assn. of America, Trade Assn., 111 W. Washington, RA 6-5704; r. 517 S. Wille, Mt. Prospect, CL 3-5618.

McCAFFERY, Irving E.; E., '41; Owner, I.E.M. & Assoc., Indus. Elec. Mat. & Rep., 2435 S. 10, North Riverside, 354-2919; r. 474 De Bra Dr., Des Plaines, 439-0796.

McCALEB, Malcolm; Colgate, '47, B.A., N.U. Law, '50, J.D.; Delta Upsilon, Phi Delta Phi; Ptnr., Horton, Davis, & McCaleb, Atty.-at-Law, 208 S. LaSalle, 4, CE 6-4711; r. 2927 Indianwood, Wilmette, AL 1-7149.

McCALL, Eugene Miller; E.C., '48, B.S.; Beta Theta Pi; Manufacturers Rep.; r. 378 Colorado, Aurora, 897-2883.

COMPLIMENTS OF AN ALUMNUS CLASS OF '34

McCALL, Harold R.; A., '57; Meat Cutter, Hillman's Finer Foods, 1000 Rand Rd., Mt. Prospect, NE 1-0515; r. 6219 N. Neenah 31, NE 1-1332.

McCALL, James C.; Sp., S. '26; Adv. Sales, Peacock Publishing Co., 2319 N. Milwaukee, DI 2-2500; r. 4713 N. Paulina, 60640, SU 4-2060.

McCALLUM, A. W.; C.C., '19; Landscaping. William C. Moore & Co., Nursery & Landscaping, Prospect Hts., CL 5-7239; r. 5903 Magnolia, 40.

McCANDLISH, Randolph W. Jr.; (Maj. in Eng.) A '42, A.B.; Hamman Friars; Adv., Continental Bank, 231 S. LaSalle, 828-2345, 828-3793; r. 1621 Forest, Wilmette, 60091, 251-3492.

McCANN, Charles B.; Com., '48, B.S.; Delta Sigma Pi; Marketing Dir., Maxon Inc.; r. 210 E. Pearson, 787-6416.

McCARL, David N.; C.C., '31; Delta Sigma Pi; Exec. V.P., American Tech. Soc., Phlrs., 850 E. 58th, 37, MI 3-4700; r. 7926 S. Marquette, 17, RE 4-2842.

McCARNES, Robert R.; Ed., '32, B.S.; Sigma Nu; Credit Mgr., Delnor Hosp., No. 5th Ave., St. Charles, 584-3300; r. 1318 Ash, St. Charles, 584-6670.

McCARTHY, Clarence, A.; L.A, '01, Harvard, '02, A.B.; Sigma Chi; Register Rep., Bache & Co., Investments; 140 S. Dearborn, Rm. 250, 3, FI 6-4300; r. 76 E. Monroe, 11, DE 7-2810.

McCARTHY, Daniel L.; C.C., '38; Asst. Cashier, The Northern Trust Co., 50 S. LaSalle, 90, FI 6-5500; r. 18419 Cowing Ct., Homewood, SY 8-0183.

McCARTHY, Edward J.; L.A., '34; Ptnr., Joseph McCarthy Sons, Genl. Contrs., 1026 N. Clark, 10, MI 2-4623; r. 2700 W. Jerome, 45, RO 4-7509.

McCARTHY, John J.; Com., '49, B.S.; Delta Epsilon; Contractor, Sargent & Lundy. Consulting Engr., 140 S. Dearborn, 3, FR 2-7130; r. 6030 N. Sheridan, 26, UP 8-1276.

McCARTHY, John P.; E.C., '51, B.S.; Controller (Merchandise) Sears, Roebuck & Co., 925 S. Homan, 7, 265-2500; r. 1451 Suffolk, Westchester, FI 5-2374.

McCARTHY, Timothy Thomas; Com., '53, Dipl.; Salesman, United States Rubber Co., 4135 S. Pulaski Rd., CL 4-5700; r. 10613 S. Lawler, Oak Lawn, GA 3-5989.

McCARTY, Earl A.; E.B., '58, B.S.; Purchasing Analyst, Motorola Inc., 2501 N. Edgington St., Franklin Park, NA 5-6000, x. 373; r. 5835 Huron, 44, CO 1-3588.

McCAUGHEY, Barry J.; Economics, '58, B.A.; Pi Kappa Alpha; Atty., Martin, Cra Chester & Sonnenschein, Lwyrs., 135 S. La Salle, AN 3-1780; r. 1636 W. Fargo, 262-6413.

McCAUGHNA, Daniel A.; J., '56, B.S.J., M.S.J.; Reporter, Chicago Daily News, 401 N. Wabash, 321-2121; r. 1355 N. Sandburg, 377-8077.

McCAULEY, Joseph C.; A.Ed., '60; Pres. of Quick-Serv Die Supply, Johnson, Fitzgerald, Colmar. De Pree, La Varro, 9212 Cherry, Franklin Park, 455-9380; r. 7417 Lake St., Morton Grove, 60053, YO 6-4297.

McCAY, Vance; E.C., '32, L., '34, B.S.C., J.D.; Gamma Eta Gamma; Ptnr., Cockfield & McCay, Law Firm, Merchant Natl. Bldg., 897-4659; r. 926 Kensington Pl., Aurora, TW 2-5804.

McCHESNEY, Robert A. Jr.; E., '46; Illustrator, Whitaker-Guernsey Studio, Coml, Art, 220 E. Illinois, WH 4-6809; r. 732 Michigan, Evanston, UN 4-8175.

McCLANAHAN, Rodman P.; N.U., '29, B.S.; University Club, Newcomen Society, Tower Club; Pres., Middle West Service Co., Bus. & Engrg. Consultants, 20 N. Wacker Dr., 30, RA 6-8730; r. 1575 Hickory Lane, Winnetka, HI 6-6243.

McCLAY, George E.; Mus., '28, '39, B.M., M.M.; Alpha Delta Phi, Pi Kappa Lambda, Phi Mu Alpha; Assoc. Dean, Northwestern Univ. School of Music, Evanston, 492-7575; r. 800 Hinman, Evanston, GR 5-6998.

McCLAY, John D.; L.A, '63, B.A.; Phi Delta Theta; Engl. Teacher & Football Coach, Highland Park High School; r. 710 Park Ave., Wilmette, 60091, AL 6-0258.

McCLELLAND, Kenneth; L.A., '26, B.S., from U. Chicago; Physics Techer, Bown High School, 2710 E. 89th, 17; r. 7750 Saginaw Ave., 49, RE 4-3480.

McCLELLAND, Lloyd S.; Carnegie Tech., Pa. State Coll., '42, N.U., Law, '45, LL.B.; Phi Delta Phi; Atty., Legal Dept., Sears, Roebuck & Co., 925 S. Homan, 7, 265-5350; r. 1324 Pine, Glenview, PA 4-1248.

McCLENAHAN, John P.; Ed., '37, B.S.. Ed Hearing Office, State of Illinois, 9901 S Park, AV 2-4000; r. 1336 Birch Rd., Homewood, SY 8-4159.

McCLENAHAN, Stewart J.; E.C., '32, B.S., r. 11358 S. Green, 43, WA 8-5239.

McCLENDON, John C.; E.B., '59; r. 6969 N. Bell, RO 1-7687.

McCLINTOCK, David C.; Tech. Inst., '48, M.S.; Elec. Project Engr., Sargent & Lundy, Engineers, 140 S. Dearborn, 372-7131; r. 92 Hart Rd., Barrington, 381-3403.

McCLURE, Eugene E.; S., '49, B.S.S.; Phi Delta Theta; Acct. Exec., A. C. Nielsen Co., Mkt. Research, 360 N. Michigan, FR 2-3810; r. 1051 Kenton, Deerfield, 945-4677.

McCLURE, Francis G.; Com., C.B., '55, Dipl.; Delta Sigma Phi; C.P.A., Mgr., Lybrand. Ross Bros & Montgomery, 141 W. Jackson Blvd., 4, HA 7-5070; r. 1182 S. Oak Park, Oak Park, VI 8-5490.

McCLURE, Harry T.; E.A., '30, B.S.; Sigma Chi; Salesman, The Exylin Co.; Rainwear, 7447 N. Linder, Skokie, 677-7300; r. 1787 Spruce, Highland Park, ID 2-3821.

McCLURE, James E.; GEd., '54; Atty., Lombard, 627-5866; r. 614 Berkley, Elmhurst, 834-7215.

McCLURE, John F. II; DePauw U., Greencastle, Ind., '48, N.U., '50, LL.B.; Delta Kappa Epsilon; Phi Delta Phi; Ptnr., Kahn, Adsit, and Arnstein, 120 S. LaSalle, CE 6-3985; r. 707 Walden Rd., Winnetka, HI 6-7757.

McCOLLUM, Malcolm S.; L.A., '64, B.A.; In Service; r. 457 Highcrest Dr., Wilmette, 256-2788.

McCONACHIE, James L.; Eng., '40, B.S Vice Pres., McConachie Home Builders Inc., Bldg. Contrs., 5101 St. Chas. Rd., Bellwood, 547-6130; r. 1130 S. Lombard, Oak Park, VI 8-1051.

McCONNELL, Alex H.; Bus., '58, B.S.; Delta Upsilon; Nat'l Sales Mgr., American Louver Co., 5333 N. Elston, AV 2-5555; r. 2525 Marcy, Evanston, UN 4-7258.

McCONNELL, Charles D.; E.C., '51, B.S., U. Minn., '52, M.B.A.; Kappa Sigma; Mgr. of Ind. Div., Goodman Mfg. Co., Coal Mining Eqpt., 4834 S. Halsted, 9, YA 7-7420; r. 506 N. Lincoln, Hinsdale, FA 5-0777.

McCONNELL, Charles F.; Com., '13, B.B.A.; Alpha Kappa Psi, Commerce Club; Retired, Sears Roebuck & Co.; r. 517 S. Oak Park, Oak Park, EU 3-1428.

McCONNELL, Francis J.; Law, '53, J.D.; D K E Phi Delta Phi (Legal), Univ. Club of Chicago, Sunset Ridge Country Club; Ptnr., McConnell, Curtis & McConnell, 134 S. LaSalle, 60603, RA 6-9131; r. 503 Central, Wilmette, AL 6-1272.

McCONNELL, Harlan D.; Mus., '61, M.Mus.; Instr., Concordia Teachers College, 7400 River Forest, PR 1-8300; r. 749 Jackson, River Forest, FO 9-7737.

McCONNELL, Vincent D.; U. Calif., '20, B.A.; Delta Theta Phi; Atty., 268 S. LaSalle, N.U., L. '24, J.D.; Lambda Chi Alpha, ST 2-4191; r. 1806 Clavey Rd., Highland Park, FR 2-4444.

McCORMAC, Russell A.; Grad. Com., G. '33, M.A.; Mgr., Labor Relations, The Pullman Co., Sleeping Car Operation, 165 N. Canal, An 3-7500; r. 3 Elizabeth Ct., Oak Park, VI 8-4195.

McCORMICK, David C.; G.Mu., '52, M.A.; Music-Phi Mu Alpha; Dir. of Bands, Morton High School, East & West, Cicero,

West PI 9-1800, x. 45, East OL 2-1100, x. 73; r. 11115 Windsor Dr., Westchester, 60156, 562-5875.

McCORMICK, Joseph E.; C.C., '56, B.S.; Production Mgr., Rapid Mounting & Finishing Co., Cardboard Displays, 310 W. Polk, 7, HA 7-7993; r. 2351 Sunnyside, Westchester, FI 5-1761.

McCORMICK, Thomas J.; I.I.T. Gen. Bus., (Com.) '53, B.S.; Delta Tau Delta, Tau Beta Pi; Sales Rep., International Business Mach., 9415 S. Western, AU 7-8300; r. 5404 Johnson, Western Springs, CH 6-4140.

McCOTTER, Donald C.; E.C., '41, B.S.; Phi Kappa Sigma; Sales Mgr., Lee Higginson Corp., Invst. Banking, 209 S. LaSalle, r, FR 2-4500; r. 39 S. Sheridan, Lake Forest, CE 4-3558.

McCOY, David W.; E.C., '48, U. Calif., '52, B.A.; Phi Beta Alpha, Alpha Delta Phi; Ptnr., David McCoy & Assoc., Real Est. 141 W. Jackson, HA 7-7244; r. 4025 W. 99th Sy., Oak Lawn, GA 4-6015.

McCOY Jack D.; Bus., '47, B.S.; Pres., of Mattoon Sand & Gravel, Pres., Earl Walker Co., Road Construction & Steel Culvert, Sullivan, 6121; r. 73 LaFayette, Mattoon, AD 5-1522.

McCRACKEN, Rowland; C.C., '53; Treas., Bowey's Inc., 679 N. Orleans, SU 7-0393; r. 1400 Lake Shore Dr., WH 4-4180.

McCREADIE, Thomas W. J.; TUC, '41 Ph.B.; Theta Tau, Theta Alpha Phi at Purdue Univ.; Div. Fleet Engr., Liberty Mutual Ins. Co., 1 S. Wacker, 60606, FI 6-4400; r. 2420 Noyes, Evanston, 60201, 328-8690.

McCRAY, Robert W.; L.A., '56, B.A.; C' Psi; Clerk, Sim. T. McCray, Attorney at Law, 105 W. Adams, FR 2-2552; r. 612 Hinman, Evanston, UN 9-4523.

McCUE, Emmet J.; C.C., '46, Dipl.; Delta Mu Delta; Acct., Bansley & Kiener, 130 N. Wells, AN 3-2700; r. 1520 E. 59th, 37, MU 4-4254.

McCULLAGH, Harold S.; E.C., '40, B.S.C.; Delta Sigma Pi; Comptroller, Neadham, Louis & Brorby, Adv., Prudential Bldg., 527-3400; r. 843 S. Chester, Park Ridge, TA 3-7190.

McCULLAGH, Keith R.; E.C., '49, B.S.B.A.; Industrial Dev. Rep., Illinois Central Railroad, 135 E. 11th Pl., WA 2-4811; r. 4730 W. 185th, County Club Hill, SY 9-5431.

McCULLOCH, Hathown W.; L.A., '21, B.S., Harvard Law, '24, LL.B.; Beta Theta Pi Ptnr., McCulloch, McCulloch & Veatch, Lawyers, 231 S. LaSalle, 4, CE 6-2386; r. 720 Ingleside Pl., Evanston, GR 5-2277.

McCULLOCH, Hugh B.; Dennison U., '43, B.A., Akron Law, '48-'50, N.U., Law '50; Phi Gamma Delta; V. Pres., Northern Trust Co., 50 S. LaSalle, 90, FI 6-5500; r. 2236 Orrington, Evanston, GR 5-2236.

McCULLOCH, James H.; L.A., Psychology, '45, B.S.; Juvenile Probation Officer, Family Court of Cook County, 2246 W. Roosevelt. 7, SE 8-2300; r. 1112 N. Oakely, AR 6-8346.

McCULLOCH, William C. Jr.; Com. Eng.. Ed, '53, A '51, B.S.; Investment Banking, A. G. Becker & Co., 120 S. LaSalle, FR 2-6100; r. 401 W. Sheridan Pl., Lake Bluff, 234-4010.

McCULLOUGH, Patrick A.; '58, '60, B.A., M.S.J.; Pi Alpha Mu; Sales Rep., IBM Business Machines, 7321 Lake, River Forest, FO 9-5407; r. 10809 S. Kolmar, Oak Lawn, 636-0330.

McCULLOUGH, Philip Kirk; Eng., '33, B.S.; Park Ridge Country Club; Exec. Vice-Pres., The Mercury Mfg. Co., 4700 W. Division, 60651, SP 2-9300; r. 1528 S. Courtland, Park Ridge, TA 3-5376.

McCULLOUGH, Robert C.; Bus., '60, B.S.; Me Off Campus; Salesman, Prod. Supervisor, La Shore Press, Inc., 161 W. Harrison, WA 2-0583; r. 1105 Morse, Des Plaines, 296-3949.

McCURDY, Dale K.; Grad. Ed., '51; Elementary School Principal, Board of Education, District 41; Glen Ellyn; r. 315 Sunset, Aurora, TW 2-2864.

McCURRACH, John D.; Eng., '28; (Cornell E.Ex.); Testing Engr., Commonwealth Edison Co., 3500 N. California, 60618, CO 7-8131; r. 9521 Lincolnwood Dr., Evanston 60203, OR 4-0378.

McDANIEL, Charles-Gene; Jour., '54, B.S., '55, M.S.; Sigma Delta Chi, Professional Jour. Soc.; Night Desk Editor (supervisor), The Associated Press, 188 W. Randolph, ST 2-7700; r. 5206 S. Dorchester, BU 8-6147.

McDERMOTT, Edward J.; J., '62; In Service; r. 7029 N. Mendota, 60646, NE 1-3837.

McDERMOTT, Joseph Michael; Grad. Tech., '63, M.S.; Traffic Research Engr., Chicago Area Expressway Surveillance Project, 221 W. Lake St. Oak Park, 626-5611; r. 328 Dempster, Evanston, 869-3732.

McDERMOTT, Michael L.; L., '63, J.D.; Phi Delta Phi; Evanston Country Club; Public Administrator, Public Administrator of Cook County, 30 S. Dearborn, 726-4944; r. 1925 Harrison, Evanston, OR 3-4459.

McDERMUT Wilson E.; C.C., '48, M.B.A., U. of Chicago, B.S., U.S.N.A.; Pres., Illinois Slag & Ballast, Building Materials, 2817 E. 99th; r. 5458 S. Everett, 643-1181.

McDONALD, Andrew G.; Grad. Bus., '64, M.B.A.; Mktg. Supervisor, Illinois Bell Telephone Co., 208 W. Washington, Rm. 401, 727-3843; r. 2304 Hartzell, Evanston, DA 8-0441.

McDONALD, David R.; Kansas, '58, B.A., Law, '62. J.D.; Phi Delta Phi (Law); Phi Kappa Sigma (Social at U. of Kansas); Ill. State, Amer, & Chicago Bar Assoc.; Atty., Klein & Thorpe, Law Firm, 111 W. Washington, 60602, FI 6-0727; r. 1410 Chicago, Evanston, UN 9-4295.

McDONALD, John D.; Ed., '57, B.S.; Personnel Training, Teletype Corp., Mfg., 5555 Touhy, OR 6-1000; 1021 Stratford Circle. Streamwood, AT 9-3250.

McDONALD, Lawrence F.; Mus., Mu '64; Teacher, Evanston High School, 600

Compliments

of

McNULTY BROS. COMPANY

Dodge, Evanston; r. 807 N. West St., Evanston, 60187, 475-8723.

McDONALD, Robert J.; A., '51; Teacher, Willard School, 4901 S. St. Lawrence, KE 6-3836; r. 8059 S. Spaulding, 52, RE 7-4409.

McDONNELL, Thomas J.; Law, '59, J.D.; Phi Delta Phi; Atty., Self-employed; r. 152 N. Waller, CO 1-3660.

McDOWALL, John G. Jr.; C.C., '48, B.S.; Controller, Ekco Container Inc., Mfg. Aluminum Foil Containers; Wheeling, SP 4-4700; r. 4831 N. Meade, 30, RO 3-0718.

McELLIGOTT, John A.; A., '35, A.B.; Law, '38, J.D.; Delta Theta Phi; Lawyer, Self-employed; 111 W. Washington, Suite 1426, 60602, 332-5800; r. 333 Belden, 60614, LI 9-3802.

McELLIGOTT, William P, Jr.; E.C., '51, B.S.B.A.; Painting Contractor, William P. McElligott Decorating, 5513 Cortez, 60631, AU 7-8790; r. Same.

McELROY, Frank N.; Tech. Inst., '50, B.S.-Ch.E., Chicago Grad. Schl. Com., '51, M.B.A.; Dir., Tech., Publications, National Safety Council, 425 N. Michigan, 60611, 527-4800; r. 1600 Lincoln, Evanston, 60201, GR 5-0061.

McELWAIN, John A.; Eng., '24, K.E.Kappa; Hinsdale. Owner, John A. McElwain Co., 570 W. Monroe, FI 6-6333; r. 714 S. Washington, Hinsdale, FA 3-1485.

McFADDEN, Francis J.; C.Com., '48, B.S.; Int. Auditor, Gary Steel Corp., Gary, Ind., 883-0381 x. 9960; r. 12515 S. Loomis, 43, FU 5-4419.

McFARLAND, Richard B.; Tech., '49, B.S. E.E.; HKN; Mgr. Research Engrg., Microstatics Div., SCM Corp., 7440 N. Long, Skokie, 679-3600; r. 715 Elmgate Ct., Glenview, 724-0832.

McFARLAND, William D.; Dartmouth, '38, B.A., N.U. Law, '41, J.D.; Phi Delta Theta, Phi Delta Phi; Ptnr., Spray, Price, Hough & Cushman, Attys., 134 S. LaSalle, RA 6-9000; r. 11 Brinker Rd., Barrington, LI 1-0944.

McFARLANE, James G.; C.C., '43, Dipl.; Clerk (Mail Dept.), National Cylinder Gas Co., 840 N. Michigan, WH 4-3100, x. 318; r. 2045 W. 68th, 36, RE 7-0139.

McGAURAN, Charles S.; L.A., '39, Evans Scholar, Thorngate C.C.; Home Furnishings Buyer, Alden's, Inc., 5000 W. Roosevelt, CO 1-8600; r. 333 Lockwood, Northfield, HI 6-4973.

McGEE, Henry W. Jr.; J. '54, B.S.J., Law, '57, J.D.; Lawyer, Jesmer and Harris, 309 W. Jackson, Suite 2100, 6, 939-3182; r. 4734 S. Ellis, 15, WA 4-2695.

McGEE, Leonard F. Jr.; Law, '53, J.D.; Phi Alpha Delta; V.P., Oak Park National Bank, 11 Madison, Oak Park, EU 6-5000; r. 131 S. Waverly Pl., Mt. Prospect, CL 9-1444.

McGEE, Ralph G.; Sp., '51, B.S., '54, M.A.; Phi Delta Kappa; Principal, New Trier Twp. High School (E), 385 Winnetka, Winnetka, HI 6-7000; r. 1819 N. Mitchell, Arlington Heights, CL 5-5793.

McGIBBON, Edmund L.; Law, '33, J.D.; P.A.D.; Ptnr., Williston, McGibbon, & Stastny, Attys., 134 S. LaSalle, 3, CE 6-8140; r. Ridge Rd., Barrington, DU 1-4352.

McGINNIS, Eugene A.; Com., Chicago, '15, Dipl; The American Legion, Life Mbr., N.W., U. Club of Chicago, N.W. Alumni Assn.; Tax Consultant; r. 8222 S. Green, 60620, HU 3-9286.

McGINNIS, R. James; '34, B.S.; Ptnr., W. J. Kamp & Co., Brokers, 1 N. LaSalle, 2, DE 2-7551; r. 4230 N. Winchester, 13, LA 5-6382.

McGINTY, William A.; Com., '54, B.S.; Tau Kappa Epsilon. Owner, William A. McGinty & Co., 327 S. LaSalle, 4, 427-1463; r. 918 Hickory Lane, Naperville, 355-1711.

McGIRK, James R.; M.E.; Pi Kappa Alpha; Sr. Ind. Designer, International Harvester Co., 180 N. Michigan, AN 3-4200, x. 8188; r. 7N 214 Eagle Terrace, Medinah, LA 9-5769.

McGIVERN, John G.; E.C., '31, B.S.C.; Appraiser, F.H.A., 219 S. Dearborn; r. 1440 Rosemont, 26, SH 3-3269.

McGLADE, Thomas A.; N.U. L.A., '56, B.S.; Field Sales Mgr., Fisher Scientific Co., 1458 N. Lamon, CO 1-1221; r. 805 Lincoln Pkwy., Park Ridge.

McGLYNN, Michael P.; Jour., J'64; Mktg. Ass., Calson Mfg., 540 N. Michigan, 321-1570; r. 420 N. McGarthur, Palatine, 358-9236.

McGOUGH, Donald W.; '59, Dipl.; Acctg. Supervisor, Western Electric, 5939 W. 66th, 458-8000; r. 1712 Sycamore, Hanover Park, TE 7-1449.

McGOVERN, Thomas J.; E., '37, B.S.M.E.; Beta Theta Pi; Chief Engr., Pioneer Service & Engineering Co., 300 W. Madison, 4, CE 6-7272; r. 5130 Wright Terr., Skokie, OR 3-0761.

McGOWAN, John K.; Grad., '61, M.S., Biol. Sci.; Adm. Asst., Biological Research, G. D. Searle & Co., Pharmaceuticals, P. O. Box 5110, 80, OR 3-3200, IN 3-2111; r. 121 S. Greenwood, Palatine, 358-6761.

McGOWAN, Nyal E.; C.C., '55, Dipl.; Alpha Kappa Psi; Mgr., McGowan Printing Co., 844 W. Erie, 22, MO 6-4240; r. 5249 W. 64th Pl., 38, RE 5-1167.

McGRAIL, Joseph L.; C.C., '16, Retired; r. 34 N. Waller, 44, MA 6-8071.

McGRATH, L. K.; E.C., '33, B.S.; Sigma Alpha Epsilon; Western Sales Mgr., Oxford Paper Co., 35 E. Wacker, 11, CE 6-0855; r. 1304 Forest, Wilmette, AL 1-2671.

McGRATH, Thomas F.; C.C., '55, B.S.; Regulatory & Statistical Acct., The Peoples Gas, Light & Coke Co., 122 S. Michigan, 3, 431-4245; r. 393 Taylor, Glen Ellyn, HO 9-0530.

McGUIGAN, Robert A., Dr.; L.A., '32, B.S., McGill U., '37, M.D.; Pediatrics; 723 Elm, Winnetka, HI 6-4100; r. 520 Orchard Lane, Winnetka, HI 6-2527.

McGUINN John M.; S., '58, B.S.; Alpha Delta Phi; Asst., to Gen. Mgr., Beck Oil Co., 5535 Elston, 527-3385; r. 40 Indian Hill Rd., Winnetka, HI 6-3367.

McGUIRE, Joseph J.; Sp., '51, B.S.; Sigma; V.P., Public Relations, Peitscher Janda Asso., 720 N. Michigan, SU 7-4268; r. 2546 Laurel Lane, Wilmette, AL 1-9367.

McGUIRE, Patrick J.; Com., '61, B.S.; C.P.A., Sr. Acct., Peter M. Shannon & Co., 5500 S. Damen, 36, GR 6-8000; r. 16066 Dobson, South Holland, ED 3-5679.

McHALE, James E.; G.B., '59, M.B.A.; Broker, Board of Trade, WA 2-8950; r. 1674 Garamd, Deerfield, WI 5-2425.

McHENRY, William J.; Com., '54; Office Mgr., Procter & Gamble, 1232 W. North Ave., 22, BR 8-1502; r. 4405 N. Orange, Norridge, 31, GL 3-2735.

McHIE, G. Edward; L.A., '43, B.S.L.; Lawyer, Peters, McHie, Enslen and Hand, 53 Muenich Ct., Hammond, WE 1-1700; r. 6745 Indi-Illi Park, Hammond, Ind., WE 1-2381.

McHUGH, Frank J.; Ac., '49, B.S.B.A.; Resident Auditor Supervisor, Argonne Laboratories (U. of Chicago), C.P.A., '38, S. Dearborn, ST 2-4000; r. 3869 W. 107 Pl., 55, HI 5-8004.

McHUGH, John D.; L.A., '53, B.S.E.; Dir. Public Relations, Associated Baby Services, Inc., 5527 N. Maplewood, 25, CL 5-3161; r. 401 N. Eastwood, Mt. Prospect, CL 5-3161.

McHUGH Reginald G.; University College, '46, Ph.B.; Delta Sigma Pi; Pres., Training Dynamics, Inc., Sales Training Consultants, P. O. Box 351, Glen Ellyn, HO 9-6570; r. 767 Chidester, Glen Ellyn, HO 9-3258.

McHUGH, Robert J.; C.C., '53, Dipl.; Asst. Controller & Office Mgr., Sears Roebuck & Co., 925 S. Homan, 7, 265-4510; r. 1840 N. Merrimac, 39, ME 7-3112.

McILRATH, Roy E.; C.C., '17; Sec. Treas., Dry Storage Corp., 2005 W. 43rd, FR 6-7551; r. 501 Lincoln Ave., Fox River Grove, 639-3858.

McINNES, Harry B.; Com., '34, B.S.; Owner, Semi Retired, Compounded Products Co., Industrial Soap, 1946 W. Foster, LO 1-6095; r. 6825 Jean, RO 3-7111.

McINNIS, Noel F.; Jour., '58, B.S.; Grad., History, '62, M.A.; Chairman Social Science Div., Kendall College, 2408 Orrington, UN 9-5240; r. 3850 N. Whipple, 18, IN 3-8820.

McINTOSH, Arthur T. Jr.; N.U., '34, L.A., Alpha Delta Phi, Inverness, Barrington Hills, University Club, Hole-in-One Naples, Florida; Pres., Arthur T. McIntosh & Co., 105 W. Madison, 2, FR 2-2049; r. West County Line Rd., Barrington, DU 1-1056.

McINTOSH, Ferris E.; Ed., '55, M.A.; Industrial Arts Instructor, Chicago Board of Ed.; DuSable High School, 4934 S. Wabash, KE 6-2607; r. 611 E. 90th Pl., HU 3-2089.

McINTOSH, Gilbert B.; L.A., N.U., '40, B.S.; Sigma Chi, Phi Beta Kappa; Exec. V.P., Arthur T. McIntosh & Co., 105 W. Madison, FR 2-2040; r. 173 Inverway Inverness, Palatine, FL 9-0454.

McINTOSH, Loy N.; Ill. Wesleyan, '13, B.S., N.U., Law, '15, LL.B.; Phi Gamma Delta, Phi Delta Phi, Chgo. Athletic, Lake Shore Clubs, Chgo., Ill., State and Amer. Bar Assns.; Ptnr., Gann, McIntosh, Stead & O'Shaughnessy, Lawyers, 135 S. LaSalle, 3 CE 6-2251; r. 1448 Lake Shore Dr., 10, WH 4-2290.

McINTOSH, Wyman H. Rev.; E., '23; Lake Forest College, '22; Minister, Antioch Baptist Church, 517 Helmholz, Waukegan, r. 187 Washington Circle, Lake Forest, 234-2379.

McINTURFF, Robert E.; C.B., '50, B.S.B.A.; Adm. Services Mgr., V.P. General Binding Corp., 1101 Skokie Hwy., Northbrook, CR 2-3700; r. 86 Larkdale, Deerfield, 945-1986.

McINTYRE, Archibald; Acc.; Pilot, TWA Airlines, O'Hare, 686-5255; r. 7730 S. Colmar, 52, 735-1431.

McINTYRE, James J., Bus., '58, B.S.; Salesman, A. M. Castle & Co., 3400 N. Wolf Rd., Franklin Park, NA 5-6411; r. 5354 N. Linder, 685-2623.

McJUNKIN, David; N.U., '37-'40; North Central Coll., '41, B.A.; Pi Kappa Alpha; Sales Mgr., Times Safety Envelope Co., 431 S. Dearborn, WE 9-3739; r. 1425 Maple, Evanston, UN 4-3247.

McKAY, Douglas S.; S.S., '52, B.S.; Self-Employed, Century Furniture Co., Mfg. Repr., 666 Lake Shore, 11, SU 7-5732; r. 617 W. Fullerton, 14, LA 5-5888.

McKAY, George R.; Evanston Bus., '22, B.S.; Sigma Nu; Retired; r. 145 Woodstock Ave., Kenilworth, 251-3288.

McKAY, G. Robert Jr.; E.B., '53, B.S.; Sigma Nu; Asst. Cashier, First National Bank of Chicago, 38 S. Dearborn, 90, FR 2-6800; r. 1639 Elmwood, Wilmette, AL 1-8817.

McKAY, Milton E.; Com., '12; r. 507 Florence Ave., Joliet, 722-5066.

McKAY, W. Dayton; L.A., '26, B.S.; Delta Tau Delta; Chairman, Keolyn Plastics, Inc., 2731 N. Pulaski, 60639, AL 2-1732; r. 2518 Hartzell, Evanston, GR 5-0285.

McKEAG, Francis B.; U. Chgo., '32, B.S., Ed., '38, M.A.; Phi Delta Kappa; Asst. to Supt., Chicago Pub. Schools, 228 N. LaSalle, DE 2-7801, x. 437; r. 4129 Ellington, Western Springs, CH 6-1508.

McKEE, David K.; Ind. Eng., A '60, TI '58, G.B., '64, B.S.I.E.; Sigma Chi; Treasury Dept., International Harvester, 180 N. Michigan, AN 3-4200; r. 124 Keeney, Evanston, 60202, 475-4748.

McKEE, Howard A.; Law, '41, B.A., J.D.; Delta Theta Phi; Atty., 111 W. Monroe, RA 6-2468; r. 112 Cherry Hill Rd., Barrington, DU 1-1228.

McKEE, Stanley W.; Ed.Adm., GEd., '37, M.Ed.; Principal, Lincolyn School, Highland Park, 432-1720; r. 1283 McDaniels, Highland Park, ID 2-3056.

McKEIVER, Robert P.; Sp., '58, B.S.; Delta Tau Delta; Salesman; Angel Guardian Press, 2001 W. Devon, RO 4-0546; r. 739 Dobson, Evanston.

McKENNA, Leo F.; Bus., '58, M.B.A.; Delta Nu Alpha, Alpha Kappa Psi; National Fleet Mgr., Montgomery Ward & Co., 619 Chicago, 467-2672; r. on 279 Woodvale, Winfield, MO 5-1219.

McKENNA, Philip J.; N.U., Law, '26; Phi Alpha Delta; Ptnr., McKenna, Connell, Donahue & Walsh, Lawyer, 1 N. LaSalle, 2, CE 6-6091; r. 200 N. Ridge Road, Lake Forest, CE 4-1554.

McKENZIE, Harold W.; E.C., '23, B.S.; Delta Upsilon; Ptnr., Swanson, Ogilvie & McKenzie, Accts., Mgmt. Consultants; 176 W. Adams, 3, ST 2-4288; r. 144 Green Bay Rd., Winnetka, HI 6-1543.

McKENZIE, James R.; Bus., '61, B.S.B.A.; Lambda Chi Alpha; C.P.A., Price Waterhouse & Co., Firm of C.P.A., Prudential Bldg, FR 2-8080; r. 2153 Bennett, Evanston, 328-4105.

McKEVITT, John H.; Bus. Adm. C.C., '15; Retired; r. 5718 Sangamon, 60621, PR 8-8359.

McKIERNAN, Richard; L.A., '58; Publ. & Ed. of publication "the old town VOICE", Bohan & McKiernan, Inc., Public Relations; r. 1948 N. Sedgwick, WH 3-5409.

McKILLOP, George R.; C.B., '62, B.D.A.; Sales Mgr. of Packing, Crane Packing Co., Packing Materials, 6400 Oakton, Morton Grove, YO 6-6400; r. 609 Maple Lane, Elk Grove Village, HE 7-2875.

McKIM, Carroll; Ed., '45, B.S., Ken Coll. Law, '49, LL.B.; Phi Alpha Delta; Clerical; r. 613 Armitage, 14, MO 4-2263.

McKIM, Charles W.; C.C., '38, B.S.; Tax Dept., Payroll Tax. Div., Swift & Co., 115 W. Jackson, 431-2681; r. 7531 W. 127th, Palos Heights.

McKINNON, George Y.; Ed., '41. B.S.; Delta Tau Delta; N.U., Head Baseball Coach, Asst. Football Coach, Dyche Stadium, Evanston, 492-3741, 492-5306; r. 1707 Orchard Dr., Prospect Heights, 296-4750.

McKITTRICK, William W.; Law, '39. J.D.; Phi Delta Pi; Ptnr., Vedder, Price, Kaufman & Kammholz, Lawyers, 105 S. LaSalle, FI 6-5544; r. 232 Essex Rd., Kenilworth, 256-1313.

McKNIGHT, John L.; Sp., '53. B.S., Sp.; Chief, Equal Employment Opportunity Office, U.S. Army Materiel Command, 623 S. Wabash, WE 9-6000, x. 391; r. 493 Sheridan, Evanston.

McKNIGHT, William G.; Com., '28; Reliance Insurance Co., 175 W. Jackson, 4 WE 9-7410; r. 1639 W. 104th Pl., 43, PR 9-5292.

McLAREN, James A.; Sp., '52, M.A.; Packaging Engr., Oak Manufacturing Co., Elec. Eqpt. & Supplies, S. Main St., Crystal Lake, 459-5000; r. 1351 W. Winnemac 275-0124.

Compliments of an
ALUMNUS

Compliments of
DOLPHY T. McLAUGHLIN
an Alumnus

McLAUGHLIN, Charles F.; Univ. Coll., '51, B.S., Ph.; Lake Shore C.C., Sunset Ridge; Atty., Railroad Retirement Board, United States Govt., Agcy., 844 Rush St., WH 4-5500; r. 240 E. Delaware, MI 2-7020.

McLAUGHLIN, Dolphy T.; University Coll., '50, Sixty Hr. Dipl.; Phi Alpha Delta, Law Frat., American-West-Indian Assn.; Associate, Brown, Brown, Mann and McLaughlin, 4619 South Parkway, 53, KE 8-6300; r. 8125 Eberhart, 19, TR 4-1326.

McLAUGHLIN, George J. Jr.; Sp., Law, '49, '52, B.S. J.D.; Sigma Chi, Phi Delta Phi; Ptnr., Leibman, Williams, Bennett & Baird, 208 S. LaSalle, 60604, FI 6-2200; r. 526 Princeton, Deerfield, WI 5-1092.

McLAUGHLIN, H. Michael; Grad. Bus., '60, M.B.A.; Sigma Nu; Asst. Sales Mgr., Heco Envelope Co., 4500 Cortland, 39, CA 7-2400; r. 1914 Lincoln, Northbrook, 272-1993.

McLAUGHLIN, James J.; C.C., '50, B.S.B.A.; Dir. of Adv., U.S. Gypsum Co., Build. Materials. 101 S. Wacker Dr., 321-3833; r. 1852 W. 80th St., RA 3-5328.

McLAUGHLIN, Samuel R.; Bus., C.B. '61, B.B.A.B.S.; Beta Theta Pi; Presentation Development, Kitzing, Exhibits, 1323 W. Carroll, 243-1220; r. 620 Lakeside, Hinsdale, FA 3-0594.

McLAUGHLIN, W. Dale; Com., '27, M.B.A.; Acacia, Delta Sigma Pi; Michigan Shores, Univ. Club of Evanston; Ptnr., Glenview Realty Co., 1141 Waukegan Rd., Glenview, PA 4-0600; r. 2300 Lincolnwood Dr., Evanston, UN 4-0600.

McLEAN, David S.; Grad. Bus., '61, M.B.A.; Packing Engr., Container Corporation of America, Paperboard Manufacturers, 400 E. North, AU 7-7200; r. 320 Taylor, Glen Ellyn, HO 9-532.

McLEAN, Robert; Bus., '58, B.S.; Alpha Delta Sigma; Sls. Rep., Acme-Wiley Corp., Outdoor Adv., 2480 Greenleaf, Elk Grove, 437-1950; r. 521 Walnut, Elk Grove Village, 437-1752.

McLEAN, William N.; Mech. Eng., '50, B.S., '52, M.S.; Directing Engr., Develop. Engrg. Crane Co., 4100 S. Kedzie, 32, LA 3-2900; r. 6036 W. 127 Pl., Palos Heights.

McLEESE, Donald M.; A., '48, J., '48, B.S.; Sigma Chi; V.P., Mail Advertising Corp. of Am., 430 N. Michigan, 10, 467-9400; r. 631 Forest, Glen Ellyn, HC 9-3908.

McLENDON, Arthur G.; Law, '38, '41, B.A., J.D.; Alpha Phi Alpha; Rhad Manthi Poetry Soc.; Atty. at Law, 1031 N. Orleans, 10, MI 2-1122; r. 8328 Indiana, TR 4-2602.

McLENDON, Frederick E. Jr.; Law, '58, J.D.; Phi Alpha Psi, Phi Delta Phi Legal; Asst. U. S. Atty., United States Attorney, 219 S. Dearborn, 60604, 828-5345; r. 5226 S. Greenwood, 667-1491.

McLENDON, James A.; Law, '32, J.D.; Alpha Phi Alpha; 100 N. La Salle, Suite 715, AN 3-2530; r. 1015 E. Hyde Park, BU 8-0500.

McLUCAS, Don H.; E.C., Law., '32, '35, B.S., J.D.; Beta Theta Pi, Phi Delta Phi; V.P., The Northern Trust Co., 50 S. LaSalle, FI 6-5500; r. 500 Ridge Rd., Lake Forest.

McMAHAN, Gerald A.; E.C., '23, B.S.; Acacia; Retired; r. 4711 W. Gladys, 60644, AU 7-3877.

McMAHON, A. William; C.Com., '53, Dipl.; Delta Mu Delta; Treas., The Brunswick Corp., 623 S. Wabash, 5, WE 9-3000; r. 11800 S. Oakley, BE 8-2464.

McMAHON, Forrest P.; E.C., '40, B.S.; Delta Sigma Pi; Engr. & Prog. Super., Spiegel Inc., 1040 W. 35th, 9, FR 6-8300; r. 115 E. Walnut, Hinsdale, FA 3-4533.

McMAHON, Kenneth W.; Tech., TI, '63, B.S.E.; Triangle; Engr., Palatine, 5555 Touhy, Skokie, 676-1000, x. 157; r. 2535 Hartrey, Evanston, 864-7906.

McMAHON, Patrick H.; C.B., '62; Acct., Encyclopedia Britannica Inc., 1150 Wilmette, AL 1-8700; r. 1927 N. 76 Ct., Elmwood Park, GL 6-6849.

McMAHON, Richard A., Jr.; L.A., '62, B.A.; Phi Delta Theta; Mgr., McMahon's Standard Service, 727 N. Harlem Ave., Oak Park, EU 6-9796, 386-9609; r. 1039 Bonnie Brae, River Forest, FO 9-8459.

McMAHON, William R.; C.B., '61; Semi-Conductors Inc., Elec. Dist., 5700 W. North Ave., NA 2-8860; r. 737 N. Woodbine, Oak Park, VI 8-3513.

McMANAMOR, Patrick J.; Eng., '40; Owner, Patrick J. McManamor, Furniture Store, 906 W. 63rd., HU 7-3477; r. 10137 Parnell, HI 5-8230.

McMANUS, John C.; E.B., '23, B.S.; Beta Theta Pi; Retired; r. 901 Gregory, Wilmette, AL 1-3565.

McMANUS, Joseph F.; C.C., '52, B.S.M.A., '57; Teacher, Elmhurst College, Elmhurst, Ill.; r. 4863 N. Hermitage 40, ED 4-2120.

McMANUS, Robert L. Sr.; E.B., '33, B.S.C.C.; Phi Delta; Salesman, Baird & Warner, 446 N. York, Elmhurst, CO 1-1345; r. 220 S. Maple, Oak Park, VI 8-2232.

McMASTERS, Samuel B.; TI, '56, GTI., '57, B.S., M.S., E.E.; Elec. Engr., G.M. Laboratories Inc., Mfg., 4300 N. Knox, 281-1050; r. 940 Beverly Place, Deerfield, WI 9-3094.

McMILLAN, Marvin D.; E.C., '41, M.B.A.; Beta Gamma Sigma; Asst. V.P., Harris Trust & Savings Bank, 111 W. Monroe, 90, 461-2121; r. 357 N. Elm, Hinsdale, FA 3-0967.

McMILLAN, Garland D.; G.Ed., '58, Teacher, Lyon Grade Schl. 736 Leith, Waukegan, ON 2-5163; r. 2318 Grove, Waukegan.

McMILLAN, William G.; Bus., G.B., '59, M.B.A.; C.P.A., Touche, Roff, Bailey & Smart, 208 S. LaSalle, AN 3-6200; r. 245 Cumnor, LI 9-2907.

McMULLEN, Andrew G.; C.B., '60, B.A.; Traveling Auditor, Illinois Central Railroad, 135 E. 11th Pl., WA 2-4811; r. 3731 W. 214th, Matteson, PI 8-7927.

McMULLEN, James A.; E.B., '55, B.S.B.A.; Phi Kappa Sigma; Mgr., Price Waterhouse; Acctg., 3100 Prudential Plaza, FR 2-8080; r. 2311 Ash Lane, Northbrook, 272-2418.

McMURRAY, John W.; Law, '53, J.D., Com., '50, B.S.B.A.; Phi Delta Theta; Ptnr., Bradley, Pipin, Vetter & Eaton, Attorney, 135 S. LaSalle, 3, FR 2-3827; r. 110 Euclid, Glencoe, VE 5-0101.

McMURRAY, Ronald S.; L.A., '50, B.Sc.; Alpha Delta Phi; Vice Pres., Norton-McMurray Mfg. Co., Mfrs. Gas Distr. Equip., 919 N. Michigan, MI 2-5708; r. 2418 Thayer, Evanston, UN 9-0861.

McNABB, Theodore, N. A.; E.C., '50, E.B., '51; Phi Kappa Sigma, Phi Delta Phi, Kent Coll. Law; Asst. Dir. Public Relations, Bell & Howell Co., 7100 McCormick Rd., 45, Lincolnwood, AM 2-1600; r. 706 Woodmere Lane, Glenview, PA 4-8846.

McNALLY, Edward J.; Com., '50, B.S.; Asst. Comptroller, Liquid Carbonic Div., General Dynamics Corp., Compressed Gases, 135 S. LaSalle, 3, FI 6-8181; r. 10312 Kildare, Oak Lawn, 424-9030.

McNAMARA, Francis M.; C.C., '40, B.S.; Acct., Associates Financial Service Corp., 101 S. Wacker, 726-8911; r. 3546 W. Oconto, 34, TU 9-5098.

McNAMARA, Thomas W.; .L., '54, '56, B.S.L., L.L.B.; Phi Alpha Delta; Lawyer, Raymond, Mayer, Jenner & Block, 135 S. LaSalle, RA 6-0220; r. 309 S. Scoville, Oak Park, EU 3-1464.

McNAMEE, Peter F.; Loyola U., '13, L.L.B.; Phi Alpha Delta; Lawyer, Room 1030, 10 S. LaSalle, 3, FR 2-1884; r. 1626 Wilmette, Wilmette, AL 1-1696.

McNAMER, Harry C. Jr.; L.A., '35, B.S.; Phi Delta Theta; Sales Mgr., Hosp. Div., Johnson & Johnson, 141 W. Jackson, WE 9-6350; r. 134 Wilmette, Glenview, 729-2386.

Mc NAUGHTON, John J.; C.C., '50, B.A.; C.P.A. at N.U., '55; Controller of Accounts, Helecrafters Corp., 4400 W. 5th Ave., 24, VA 6-6300 x. 460; r. 9230 S. 87th, Hickory Hills, Ill., GA 5-4941.

McNEIL, Stanley R.; C.C., '19; Account Exec., Francis I. Dupont & Co., 122 S. La Salle, 341-3450; r. 328 Crescent Drive, Lake Bluff, CE 4-3206.

McNELLIS, Edward J.; Grad. Business, '57, M.B.A.; Div. Mgr. Costs & Budgets, Canned and Frozen Foods, Libby McNeill & Libby, 200 S. Michigan Ave., 4, WA 2-4250; r. 121 N. Russell, Mt. Prospect, Ill., CL 5-0210.

McNERNEY, Jack M.; L.A., '29, B.S., Law, '32, J.D.; Jack M. McNerney, Attorney at Law, Suite 1300-110 S. Dearnborn, AN 3-1900; r. 5885 N. Kilbourn, SP 7-1116.

McNERNEY, John L.; Law School, '37, B.A.; Phi Alpha Delta; Atty., 808 Professional Bldg. Elgin, 742-5620; r. 465 Orange St. Elgin, SH 2-0067.

McNICHOLS, Bernard J., Jr.; L.A., '56, B.A.; Chi Psi; Partner, Wiley Magill & Johnson, Insurance Agents, 22 S. Washington, Park Ridge. 775-5360; r., 515 S. Evanston, Arlington Hts., CL 9-0326.

McNICHOLS, James P., Jr.; N.U., '60, B.A.; General Accounting Supervisor, Stoner Mfg. Co. (Div. of Vendo), Stone St., Aurora, BI 2-1563; r. 820 Fisk Ave., Joliet, SA 3-3198.

McNICHOLS, Thomas J.; N.U., '52, Ph.D.; Prof., N.U., 1914 Sheridan Rd., Evanston, Ill., UN 4-1900 x. 616; r. 2208 Crestview Lane, Wilmette, Ill., AL 1-7378.

MC NICOL, John F.; C.C., '25, Dip., Grad. of Chicago Kemp Coll. of Law; Mgr. of Skokie Safe Deposit Co. Skokie Trust & Ssavings, 4400 Oakten, Skokie, OR 4-4400; r. 8118 Kostner, Skokie, OR 3-1303.

MC NITT, Jaseph E.; L., '54, J.D., A.B.; Asso., Pope & Ballard, Attorneys, 33 N. LaSalle, 3, RA 6-6680; r. 10911 S. Fairfield, 55, PR 9-2966.

Mc NITT, Roy H., Jr.; E.C., '53, B.S.; Sigma Nu; Agent, Allstate Insurance Co., 1334 E. 79th St., 734-2664; r. 10321 S. Long, Oak Lawn, 423-9688.

McNULTY, John W.; N.U., Law, '55, J.D.; Phi Beta Kappa; Atty., Ross, Hardies, O'Keefe, Babcock, McDougall & Parsons, 122 S. Michigan, 3, 922-3422; r. 732 S. East, Oak Pk., EU 3-0415.

McNULTY, Robert F. Barry; S., '45, B.S.; Sigma Alpha Epsilon, Executive Director, Candy Choc. & Confectionery-Inst., 36 S. Wabash; r. 400 W. Deming Place, 60614, 281-5176.

McNULTY, T. B.; L.A., '54, B.A.; Phi Gamma Delta; Pres., McNulty Realty Co., 231 N. LaSalle, VE 5-2020; r. 525 Monroe Glencoe.

McNUTT, William D.; Bus., '58, B.S. in Bus., Adm.; Assistant Controller; General Fire Exting. Corp., 4444 W. Irving Park Rd., 60641, 583-5393; r. 870 Rose Ave., Des Plaines, 60016, VA 4-4281.

MC PHEE, Warren D.; Grad., '40, Ph.D.; Patent Lawyer, Mason, Kolemainen, Rathburn & Wyss, Law Firm, 20 N. Wacker Dr., 6, FI 6-1677; r. 2236 Kenilworth, Wilmette, AL 1-0244.

McQUEEN, Benjamin B.; Com., '50, B.S.,B.A.; Beta Gamma Sigma; Insurance Broker-Agent, Self Employed, 312 Waukegan Rd., Glenview, Ill., 724-6300; r. 110 Park Dr., Glenview, Ill., 724-6055.

McQUEEN, John (JoAnn J.) M.; Arts, '48, A.B.; '47, B.S.; Phi Delta Theta, Alpha Phi; Ptnr., Kirkland, Brady, McQueen, Martin & Schnell, 80 S. Grove Ave., Elgin, 60120, 695-2000; r. 722 Douglas Ave., Elgin, 60120, 742-0275.

McQUEEN, Kenneth E.; A., '55, Theta Psi; Hair Stylist, Arnold Fields, Beatuy Salon, 58 E. Walton, 644-2859; r. 432 W. Surf, 14, GR 7-6854.

McQUEEN, Leo R.; Liberal Arts, A., '49, Asst. Sales Manager, S.M.E.C.O.; 4800 Hoyne Ave., 254-4910; r. 408 Carey Court, SK 5-5995.

McQUILLEN, Donald; E.C., '50, B.B.A.; Ptnr., Rogers & McQuillen, 222 W. Adams, 6, FR 2-8562; r. 538 Park, Elmhurst, Ill., TE 3-7171.

McQUIRE, Joseph (Jack) J.; S., '51, B.S.; Sigma Phi Epsilon; Vice Pres., Public Relations, Peitscher, Janda & Assoc., 720 N.

Calumet & Hecla, Inc., a dynamic and diversified company whose mining, manufacturing, technological and marketing activities serve leading industries throughout the world is pleased to announce completion of new corporate offices in:

The Calumet & Hecla Building — 1233 Central Street, Evanston, Illinois

Michigan, 11, SU 7-4268; r. 2546 Laurel, Wilmette.

McROBERTS, Robert A.; E.B., '52, B.S.; Pi Kappa Alpha; Mgr. Internal Control, Calumet & Hecla Inc., Mfg., Mining Lumbering, 1233 Central Ave., 273-5200; r. 1216 Raleigh Rd., Glenview, 729-2780.

McROY, William W., Jr.; Business, '60, B.S.; Kappa Sigma; Audit Senior, Arthur Andersen & Co., Public Accountants & Auditors, 120 S. LaSalle St., 3, FI 6-6262; r. 1608 Thelin Ct., Evanston, UN 4-7081.

McVEIGH, Andrew A.; Com. (Chgo.), '49, B.S.; Compensation Analyst Armour & Co., 401 N. Wabash, 90 WH 3-3100; r. 7704 S. Laflin, 20, VI 6-9702.

McWATERS, James G.; N.U., L.A., '46, B.S., N.U., Law, '49, J.D.; Phi Delta Phi; Atty., Montgomery Ward & Co., 619 W. Chgo., 467-2000, x. 2234; r. 657 N. Clark Dr. Palatine.

McWEENY, John P.; C.C., '50, B.S.; Lambda Chi Alpha; Slsmn., Edward Petry Co., 400 N. Michigan, WH 4-0011; r. 5415 Van Buren, ES 9-1894.

McWEENY, Raymond E.; Adv. C.C., '55, B.A.; Supervisor, McCann-Erickson Inc., Advg. Agcy., 318 S. Michigan, WE 9-3700; r. 407 Callan, Evanston, 328-3507.

McWHIRTER, Bruce J.; L.A., '52, B.S. Harvard, '55, L.L.B.; Phi Belta Kappa; Assoc. Atty., Ross, McGowan, Hardies & O'Keefe 122 S. Michigan, 922-3422; r. 572 Sheridan Sq., Evanston, GR 5-0284, 256-2504.

MCWHIRTER, Lloyd L.; E.C., '23, Secy., Reebie Storage & Moving Co., Inc., 2325 N. Clark, 14, LI 9-0120; r. 1629 W. Estes, SH 3-5632.

McWILLIAMS, Frederick G., Jr.; Ch.E., '56, B.S.; Phi Kappa Sigma; Proc. Engr.,Com'l Dev. Dept., Universal Oil Prods. Co., 30 Algonquin, Des Plaines, RO 3-6000; r. 627 Parsons, Des Plaines, 827-3861.

McWILLIAMS, James D.; Bus., E.B., '59, B.S.; Security Analyst, Continental Ill., Nat'l. Bank & Trust Co., 231 LaSalle, 828-3834; r. 2120 Pioneer, Evanston, 328-6617.

MEACHAM, Thomas W.; Com., '43, B.S.,B.A.; Alpha Delta Phi; Sales, Golding Bros. Co. Inc., 666 N. Lakes Shore Dr., 944-4801; r. 245 Spring Ave., Glen Ellyn, Ill., HO 9-0710.

MEAD, Arthur J.; C. G., '31, Diploma; Internal Revenue Agent, Internal Revenue Service, 17 N. Dearborn, 2, DE 2-4500; r. 8039 Saginaw, 17, SO 8-7248.

MEAD, William B.; L.A., '55, B.A.; Delta Tau Delta; Newsman, United Press International, 430 N. Mich. Ave., 467-5050; r. 1315 Forest Ave., Wilmette, Ill., 251-3741.

MEANS, Jack; Com., '51, B.S., B.A.; Delta Sigma Pi; Mgr. Central Whol. Dept., Bowman Dairy Co., River Forest, 921-2305; r. 1089 S. Wolf Rd., Des Plaines, VA 4-5000.

MEANS, John L.; C.C., '54, B.B.A.; Commodity Broker Assoc. With Saul Stone Co., Dairy Prods., 110 N. Franklin, 6, CE 6-4885; r. 1061 Alfini Dr., Des Plaines, VA 4-5934.

MEARA, Thomas G.; L.A., '52, M.A., '56, Ph D.; Managing Editor, Science Research Assoc., Publishing, 259 E. Erie, WH 4-7552; r. 4222 N. Hermitage, 13, DI 8-4867.

MECCA, John W.; T.I., '58; Quality Assurance Engr., Warwick Electronic Mfg. Co., Mfg. Electronics, Niles, Ill., SP 4-6400 x. 576; r. 1635 Stockton, Des Plaines, 296-5641.

MECCIA, John B.; Law, '27, J.D.; Sigma Delta Kappa; Partner, Madden, Meccia, Freeman & Pascucci; 77 W. Washington, 2, CE 6-3886; r. 6308 N. Lemay, 46, 631-2116.

MEDENWALD, Anthony W.; C.C., '33; Purch Agent, Alpha Engr. Service Co., 1800 Central, Mt. Prospect, CL 3-2800; r. 4702 Wellington, 34, AV 2-1264.

MEDOW, Arthur; E.C., '39, B.S., Harvard, '48, L.L.B.; Beta Gamma Sigma; Lawyer, Sears Roebuck & Co., 925 S. Homan, 7, 265-2500; r. 7243 S. Coles, 49, BA 1-9321.

MEE, Thomas W.; L .,'12; Retired; r. 1243 W. 87th St., 20, HI 5-5114.

MEEK, Marcellus R.; DePaul, '54, L.L.B., Waw, '55, L.L.M.; Phi Alpha Delta, Pi Gamma Mu, Blue Key; Ptnr., Baker, McKenzie & Hightower, Law Firm (International), 1 N. LaSalle, 2, DE 2-5221; r. 1366 N. Dearborn. MI 2-9763.

MEERS, Mark P.; L.A., '51, B.S., DePaul, '56, J.D.; Delta Upsilon; Assoc., Kruse Mark & Bertani, Law Firm, 68 N. Chicago, Joliet, SA 6-6279; r. 1604 W. Acre Rd., Joliet, SA 3-5216.

MEERS, Thomas G.; C.C., '47, B.S.-B.A.; Alpha Tau Omega; Registered Repr., Kidder & Peabody, Investment Securities, 33 S. Clark, AN 3-7351; r. Diamond "K" Lane, Joliet, 726-2828.

MEERSON, Morris A.; C.C., '30, Dipl., C.P.A.; Cert. Publ. Acc't., 112 W. Randolph, 1, FR 2-2100; 6341 N. Campbell, 45, SH 3-2022.

MEHEGAN, Albert D., Jr.; C.B., '64, B.B.A.; Phi Tamma; Member of Board of Trades, Self Employed 141 W. Jackson, WA 2-2800; r. 1590 Penn., Des Plaines, 60016, 299-5285.

MEIER, David W., L.A., '48, B.S.; Kappa Sigma; Pres., Hoards Creameries, Inc., Fort Atkinson, Wisc.; r. 832 S. Bristol, Arlington Hts., 255-4463.

MEIER, Edward K.; N.U., L.A., '36, Dennison, '36, B.A., DePaul Univ., Law, '40, J.D.; Beta Theta Pi; Legal Dept., Secy., Container Corporation, Mfgrs. of Paper Boxes, 38 S. Dearborn, 3, FR 2-6161; r. 325 Wash., Wilmette, AL 1-1511.

MEIER, Emil F.; Syracuse Univ., '23, B.S., N.U. Law, '27, M.A.,J.D.; Lambda Chi Alpha, Delta Theta Chi; Ptnr., Kirkland, Ellis, Hodson, Chaffet & Masters, 29th Fl. Prudential Bldg., RA 6-2929; r. 2215 Orrington, Evanston, UN 4-7917.

MEIER, George G.; Grad. Bus., '62, M.B.A.; Engr. Economist, Universal Oil Products Co., 30 Algonquin Rd., Des Plaines, Ill., VA 4-1155; r. 908 Hemlock Lane, Mt. Prospect.

MEIER, Harold F.; GED, '53, M.S.; Teacher Mathematic, Lutheran High School, 5700 W. Berteau, PE 6-5441; r. 4253 N. Parkside, MU 5-3594.

MEIER, Willard C.; Liberal Arts, '36, Dennison, A.B.; Beta Theta Pi; Atty., Nicholson, Nisen & Elliott, Law Firm, 135 S. LaSalle, 3, ST 2-8166; r. 514 Maple Ave., Wilmette, AL 1-9469.

MEIERDIRKS, Herbert W.; Com., '56, B.S.; Manager, Arthur Young & Co., 111 W. Monroe, FI 6-6800; r. 8233 Oleander, Niles.

MEIKLE, William L.; Ed., '39, M.S. in Ed.; Phi Delta Kappa, Principal Hiawatha Elem. School, Dist. 100 Berwyn Cook County, 26th St. at East Ave., Berwyn, Ill., ST 8-2741; r. 3324 S. Clinton Ave., Berwyn, Ill., GU 4-3642.

MEINERT, John R.; Com., '49, B.S.; Delta Mu Delta; Asst. Treasurer, Hart Schaffner & Marx, 36 S. Franklin, 6, FR 2-6300; r. 605 S. William, Mt. Prospect, CL 3-9003.

MEISER, William C.; Acct., CB, '50, B.S.; Staff Assistant, Sears Roebuck & Co., 925 S. Homan, 265-5941; r. 3937 Central, Western Springs, CH 6-5782.

MEISSNER, John F., Jr.; '41, L.L.B.; Sigma Chi; Lawyer, 14 S. LaGrange Rd., LaGrange, FL 2-1465; r. 6504 Blackhawk Trail, LaGrange, CH 6-3797.

MEISTERHEIM, Matthew J., Jr.; L.A., '59, B.A.; Teacher, Des Plaines Public Schools, Des Plaines, Ill. 60016; r. 673 Greenview, Des Plaines, 299-5725.

MELBY, David H.; A., 42, B.S.S.; Minister, Mt. Vion Luth Church, 104 Kostner, Oaklawn; r. 4513 W. 101, Oaklawn, GA 3-6554.

MELCHER, Paul M.; E.C., '40, B.S.; Slsmn., Melcher & Landu, Inc., Infants & Children's Wear, Mdse. Mart, SU 7-4016; r. 9714 Kedvale, Skokie, OR 5-6975.

MELCHERT, John C., Jr.; Ed., '52, M.A.; School Psychologist, Wilmette Public Schools, 738 10th St., Wilmette, AL 1-1617; r. 2736 Helen Dr., Glenview, YO 6-9878.

MELICHAR, George E.; Bus. Adm., '61, B.S.; Y.M.C.A. of Metropolitan Chicago, Auditor, 19 S. LaSalle St., CE 6-6787; r. 2239 S. 17th Ave., N. Riverside, HI 7-9242.

MELICHAR, Theodore F.; Mechanical Engineering, T.I., '50, Asst., Engineer., T.B.M., 7321 W. Lake, River Forest. AU 7-8300; r. 143 6th Ave., LaGrange, 354-5258.

MELIN, Lawrence H.; Bus., '58, B.S.; Phi Delta Theta, Alpha, Delta Sigma; Salesman, Albert Given Mfg. Co., 1301 W. Chicago, E. Chgo. Ind.. RE 4-4340; r. 232 Taylor, Glen Ellyn, HO 9-7154.

MELIN, Ted B.; C.C., '48, B.S.; Bus. Development Manager V.P., Exchange National Bank, 134 S. LaSalle, DE 2-5000; r. 6727 N. Lemai, Lincolnwood, OR 5-1757.

MELIN, Thomas E.; E.C., '55. B.S.; Printer, Peacock Publishing Co., 2319 N. Milwaukee, DI 2-2500; r. 4514 Moody, PE 6-6745.

MELIS, Lloyd H.; GEd., '56; Sharp Corner School, Skokie, OR 6-9000; r. 240 W. Lake, Barrington, BU 1-1539.

MELKOVITZ, Emil L.; TUC, '51, B. PH.; Group Leader, Automatic Electric, Drafting, 400 N. Wolf Rd., Northlake. ES 9-4300 x. 761; r. 3529 N. Paris, 34, NA 5-8544.

MELLENTINE, Carroll A.; '59, Asst. Supt. of Bond Dept., Aetna In. Co., 300 S. Northwest, Highway, Park Ridge, CA 3-1175; r. 160-B Northwest Hwy., Des Plaines, 827-6936.

MELLER. Victor S.; E.C., '37, B.S.-C.; Examiner, Federal Home Loan Bank Board, 104 S. Michigan, 3, 828-5777; r. 203 Greenwood, Palatine, 358-3337.

MELLICK, Carlton; Commerce, '28; Beta Theta Pi, Delta Sigma Pi, Sigma Delta Psi; President, The Miehle Co., 2011 W. Hastings St., 60608, CA 6-5300; r. 801 Hudson Rd., Glenview, PA 4-0897.

MELLIN, Warren R.; Com., '46, M.B.A.; Alpha Kappa Psi; Director of Industrial Engineering, United Air Lines, P.O. Box 8800, O'Hare Int'l. Airport; r. 349 Sutten Rd., Barrington, 381-1607.

MELLIN. William F.; A., '32, B.S.; Sigma Chi; Pres., Nellim Corp.. Sales Representatives, 4455 W. Montrose, 736-7670; r. 1868 Baldwin, Palatine, FL 9-0520.

MELLINGHAUSEN, Parker E.; C.B., '61, B.S.; Sales Representative, B. F. Goodrich Co.. 10701 Belmont, Franklin Pk., NA 5-0500; r. 400 E. Niagra, Elmhurst, 832-0389.

MELNICK, Laurence J.; Liberal Arts, A, '31; Real Estate Manager, Sehoen, Lank & Kirschner. 1505 Morse Ave., SH 3-8820; r. 624 Lamon, Wilmette, AL 1-6809.

MELSON, Wallace B.; L., '53, J.D.; Phi Alpha Delta; Trust Dept., First National Bank of Chicago, 38 S. Dearborn, FR 2-6800; r. 16 E. Robert, Prospect Hts., LE 7-1909.

MELTON Rodney E.; C. (Chgo). '51, M.B.A.; Delta Mu Delta; Retired; r. 6041 N. Kenmore, AR 1-0898.

MELTZER, Sidney D.; A., '35, Cartographer, Rand McNally & Co., Publisher, P.O. Box 700, Lincolnwood, CO 7-6868; r. 3533 W. Shakespeare 47, DI 2-9562.

MELTZER Theodore C.; C.C., '49, B.S.; Consumer Relations Mgr., Motorola, 9401 W. Grand, Franklin Pk., NA 5-6000; r. 265 Greenview, Mundelein, LO 6-4562.

MELVIN, Lawrence S.; C.C., '49, Dipl.; Delta Sigma Pi; Credit Man, Standard Oil Co., 20 N. Wacker Dr., AN 3-2345; r. 3849 W. 217th St., Matteson, PI 8-7300.

MELVOIN, Charles; Com. (Chgo.), '25; Psi Gamma Rho; Partner, Altschuler Melvoin and Glasser, 110 S. Dearborn St., 3, CE 6-9500; r. 943 Sheridan Rd., Highland Park, Ill., ID 2-1424.

MELZER Arthur H.; '55, Diploma, '61, B.S.; Delta Mu Delta; Asst. Insurance Manager, General Amer. Transportation Corp., 135 S. LaSalle, 3, FI 6-4100; r. 7646 Essex, 49, RE 1-3823.

MEMMEN. Gilbert W.; Ed., '56, M.A.; Principal, Whittier School, 901 N. Lewis Ave., Waukegan, MA 3-1688; r. 230 N. Elmwood Ave., Waukegan, ON 2-6006.

MENARY, John R.; E.C., '47, B.S.; Phi Gamma Delta; Owner, J. R. Menary & Co., Green Coffee Brokers, 408 W. Grand, MI 2-8518; r. 912 Hunter, Wilmette, AL 1-8085.

MENCKE, George M.; Eng., '41; Triangle; Supt. Finishing Mills, Intl. Harvester Co., 2800 E. 106 St. 17, 768-9140; r. 7231 Coles. '49, 375-8020.

MENDAK, Stephen J.; Edu., '50, M.A.; Principal, Westdale Schl., Marion & Diversey, Melrose Pk., GL 5-4060; r. 4845 W. Strong, 30, KI 5-1782.

MENDELL, William G.; E.C.. '23, B.S.; C.P.A., 176 W. Adams, DE 2-6805; r. 67 S. Westmore, Lombard, MA 7-0601.

MENDELSOHN, Jack W.; C.C., '49, B.S.; Auditor, Robert Hall, Clothes, Main Office VA 6-6008, 3950 W. Washington Blvd., 636-1316; r. 4045 N. Mozart. 18, IR 8-3054.

MENDELSOHN, Mark J.; L.A., '50, B.S., U of I., '52, D.D.S.; Dentist, 4753 Broadway, LO 1-8853.

MENDELSOHN, Melvin; L.A., '41, B.S.; Pres.. Glamour Girl Fashions, Inc., Retail Womens Wear, 1056 Bryn Mawr, 40, LO 1-6343; r. 1039 Hollywood, 40, AR 1-0412.

MENDELSON. Harold S.; Com., '50, B.S.; Partner, Associated Graphic Arts, 633 Plymouth Ct., WE 9-2526; r. 8709 Karlov, Skokie, OR 3-6510.

MENDELSON, Marvin; C.C., '39, Diploma; Pres., Amalgamated Trust and Savings Bank, 111 S. Dearborn, FR 2-4100; r. 793 Timber Hill Rd., Highland Pk., ID 2-7354.

MENDELSON, Warren G.; Com., '49, B.S.; Division Manager, Guarantee Reserve Life Insurance Co., 128 State St., Hammond, Ind.. ES 5-7800; r. 2678 Marloak, Highland Park, Ill., ID 3-2421.

MENDER, Ivo; Acct., '62, Dip.; Officer, Italian Trade Commissioners Office, Trade Analyst, 67 E. Madison, DE 2-3940; r. 38 W. 21st St.. SK 5-9436.

MENDHEIM, John M.; Ed., '53, M.A.; Corp. Director of Personnel, Sara Lee, 500 Waukegan Rd., Deerfield, 945-2525; r. 619 Asbury, Evanston, 328-1149.

MENDRALA Raymond C.; Bus., '52, B.S., '58, M.B.A.; Chi Phi, Alpha Delta Sigma; Marketing Research Project Supervisor, Kendall Co., Bauer & Black Division, Consumer & Surgical Dressings, 309 West

MACHINE DESIGN ENGINEERS

Career positions for graduate engineers in machine design and development in the growing industry of graphic arts. We are the world's largest manufacturer and distributor of printing equipment—progress-oriented and research minded.

Write: W. L. Keogh, Assistant Personnel Manager

THE MIEHLE COMPANY, Div. Miehle-Goss-Dexter, Inc.
2011 W. Hastings Street, Chicago, Illinois 60608

An equal opportunity employer.

Jackson Blvd., 6, WE 9-7100; r. 248 N. Ashland, Palatine, FL 8-2079.

MENDRALA, William E.; Lib. Arts, '50, B.S., R.Ph.; Acacia; Rotary, Masons, Partner, Dunhurst Rexall Drugs, 865 W. Dundee Rd., Wheeling, Ill., LE 7-0650; r. 49 N. Greenwood, Palatine, FI 8-3183.

MENDRALA, William C.; C.C., '29; Branch Mgr., The Meyercord Co., Mfg. of Decalcomanias, 5323 W. Lake, ES 8-3700; r. 248 N. Ashland, Palatine, FL 8-2079.

MENEGAS, Nick N.; E.B., '57, B.S.; Sales Manager, Clark-Maple Chevrolet Company, 1038 N. Clark St., MO 4-1470; r. 7011 N. Crawford, Lincolnwood, OR 5-1137.

MENGES, Richard M.; J., '48, B.S.-J.; News Editor, New World Paper, 109 N. Dearborn, 2, FR 2-5511; r. 1006 Wesley, Oak Pk., 848-8952.

MENICK, Harry V.; C.B., '42; Gen'l Mgr., Better Brands of Ill. Inc., Miller High Life Distr., 315 N. May, 7, CH 3-0800; r. 2050 rookdale Ct., Palatine, FL 9-0664.

MENICK, Robert E.; E.B., '49, B.S.,B.A.; Systems Mgr., Allstate Insurance Co., 7447 Skokie Blvd., Skokie, OR 5-2200 x. 286; r. 1449 Anderson, Palatine, FL 9-1147.

MENOLASINO, Nicholas J.; L.A., '47, B.S., '48, M.S., '50, M.S., '53, Ph.D.; Pres., Menolasino Labs Inc., 2871-73 N. Lincoln, LI 9-0590; r. 200 Saunder Dr., Lake Forest, FI 3-4273.

MERAR, Jack; Com., '48, B.S.; Manufacturers Representative, Seaway Carpet Co., 4529 N. Ravenswood, 271-9700; r. 527, LeClaire, Wilmette, AL 6-0486.

MERCER. William A.; Northwestern Com., '47, B.S.; Delta Sigma Pi; American Federation of Musicians, American Electro Platers Society Sales Rep., Charge of Chrome Chemicals Diamond-Alkali Co., 20 N. Wacker Dr., ST 2-9550; r. 821 N. Mitchell Ave., Arlington Hts., 255-8102.

MERCIER. Fernand E.; U.C., '38, Ph.B.; Engineer, Commonwealth Edison, 1319 S. 1st Ave., Maywood, AU 3-7473; r. 2301 Sherman, Evanston, DA 8-1648.

MEREDITH, Gerald A.; E.C., '31, B.S.; Administrative Asst., Monroe Furniture Co., 201 W. Monroe, CE 6-6666; r. 2323 Commonwealth Pkwy., 549-7799.

MEREVICK, Donald R.; Business. '58, B.B.A.; Data Processing Manager, Kelling Nut Company, 2800 W. Belmont, 18, CO 7-2300; r. 3008 Peachgate Lane, Glenview, PA 4-0668.

MEREVICK, Robert P.; Music, '48. B.M.E.; Phi Mu Alpha; Assistant Manager, District Ordinary Division, Washington National Insurance Co., 1630 Chicago, Evanston, GR 5-7900, x. 346; r. 2925 Shannon Rd., Northbrook, 272-4191.

MERKEL, Joseph R.; Eve. Div., '64, 60 Hr. Mkt; Asst to Sales Mgr., MacLean-Fogg Lock Nut Co., 5535 N. Wolcott, ED 4-8420; r. 114 S. Home Ave., Oak Park, VI 8-0682.

MERKLE, Henry W.; Liberal Arts, '37, B.S.; Separations Studies Engineer, Illinois Bell Telephone Co., 208 W. Washington, 727-2518; r. 718 Willow Rd., Naperville, 355-2359.

MERNA, George D.; C.C., '49, Dipl.; Sigma Delta Phi; Ass't Supt., Western Electric Co.. Montgomery, TW 6-6974; r. 1009 Medowcrest Rd., LaGrange Park, FL 4-1437.

MERRELL, H.; Dayton, Jr.; E.C., '48, B.S.; Sigma Chi; Asst Vice Pres., Toplis & Harding, Ins. Adjusters, 141 W. Jackson, 4, WA 2-8488; r. 360 Poptwine RR (Riverwoods) Deerfield, 945-2368.

MERRELL, Lew R.; Northwestern University, '08; Phi Kappa Sigma; President, Merrell Features, 189 W. Madison St., 2, AN 3-4397; r. 1020 Brummel St., Evanston, UN 4-8027.

MERRICK, Harold F.; C.C., '48; Self Employed; 5540 Gladys, 287-8499; r. 4426 Monroe, AU 7-8499.

MERRILL, James D.; E.B., '50, B.S.; Pi Kappa Alpha; Executive Vice Pres., McGarry Nut Products, Confections, 609 W. Lake, ST 2-2770; r. 540 W. Briar Pl., 472-0242.

MERRIMACK, Roger R.; Speech, '56, B.S. in Speech, Zeta Psi; Assistant Buyer, Montgomery Ward & Co., 619 W. Chicago Ave., 467-2540; r. 5418 N. Lieb Ave., 545-6031.

MERRIMAN. Andrew K.; C.C., '35, C.; Accountant, U.S. Army Material Command, Chicago Procurement District, 623 S. Wabash Ave., 60605, WE 9-6000, x. 481; r. 6447 N. Claremont Ave., 60645, HO 5-5689.

MERRY, Clifton. H. Sr.; Liberal Arts, '16, B.S.; Sigma Alpha Epsilon, Masonic, Univ. Club, Evanston, The Bond Club of Chicago, Retired; r. 2705 Payne St., Evanston, GR 5-1916.

MERRY, Clifton H. Jr.; Commerce '51, B.S.; ΣAE; Supervisor, Harris Trust & Savings Bank, 111 W. Monroe, 461-2034; r. 2727 Hurd Ave., Evanston, GR 5-2246.

MERSHON, Richard E.; Com., '28, Dipl.; Alpha Chi Epsilon; Vice Pres., Marsh & McLennan, Inc., 231 S. LaSalle St., FI 6-1400; r. 2778 N. Crawford Ave., Evanston, 869-5857.

MERTZ, Arthur E.; L.A., '40, B.S.; Lambda Chi Alpha; Rep.. Advertising Publ. Inc. Publishers, 740 Rush, 11, DE 7-5200.

MERZ, Richard F.; L.A., '32, B.A.; Supervisor, U.S. Treasury, Bureau of Public Debt., Rand-McNally Bldg. 536 S. Clark, 5, 828-6816; r. 8817 S. California, Evergreen Park, 42, GA 4-8757.

MESEC, Ken J.; Rech., '62, B.S., S.E.; Acacia; Chemist, E. I. DuPont de Nemours & Co.. 2100 N. Elston, 14; BR 8-6900; r. 304 N. Salem, Arlington Heights, 392-8147.

MESEKE. Vern F.; C.B., '49, '61, M.B.A.; Alpha Kappa Psi; Acct., 1800 W. Madison. SE 3-5108; r. 637 White Oak Dr., Roselle, LA 9-5558.

MESHII. Marahiro; Tech, (Grad. School), '59, Ph.D.; Associate Professor, N.U., (Materials Science Pysh), Evanston, 492-3213; r. 541 Hinman Ave., Evanston, DA 8-2644.

MESICK, William; L.A., '34, B.S.; Sigma Chi; Owner Mesick & Mesick Lighters, 36 S. State St., 3, FR 2-6717; r. 50 Briar Road, Golf, PA 4-5054.

MESIROW, Norman; N.U., Law, '30; ptnr., Mesirow & Co., Stock Brkrs., 135 S. La Salle, 3, CE 6-8393; r. 561 Cornella, BU 1-5072.

MESIROW, Richard S.; N.U., '59, (Ba); '61 (MBA) Phi Epsilon Pi; Stock Broker Mesirow & Co., Stock & Bond Brokers, 135 S. LaSalle St., 3, CE 6-8393; r. 2849 Arlington, Highland Park, ID 2-8663.

MESSICK, Gaylord M.; Tech., '60, B.S.; Triangle; Porject Engineer, R. R. Donnelley & Sons Co., 350 E. 22nd Street, 431-8276; r. 81 N. Drexel, LaGrange, 354-1813.

MESSINGER, Edward C.; C.C., '53, B.B.A.; Supervisory Auditor, U. S. General Accounting office, Mgmt Audits, 610 S. Canal 7. HA 7-6910; r. 3064 N. Sacramento, 18, CO 7-9305.

MESTJIAN, George A.; Ed., '60; Teacher, Skiles Jr. High; r. 2413 Brown Ave., Evanston, DA 8-1262.

METCALF, Jack L.; C.C., '52, Dipl., '56. B.S.; Delta Sigma Pi; Sales Manager, James Talcott, Finance, 209 S. LaSalle, 782-9044; r. 5920 N. Paulina, RA 8-3415.

METCOFF, Lawrence H.; A., '57, B.S.; Pres., Celconco, Building, 2955 W. Irving, JU 8-5510; r. 6546 N. Sauganash, 46, OR 4-2075.

METELITS, Stephen A.; Tech., '62, B.S.I.E; Systems Engineer, I.B.M.; 1717 Central, Evanston; r. 1625 Howard, Evanston, 475-6278.

METGE, Marvin F.; L, '51, B.S.L., '53, L.L.B.; Beta Theta Pi, Phi Delta Phi; Assoc., Partner, Miller, Gorham, Westcott & Adam; Law Firm, 1 N. LaSalle, 2, CE 6-5428; r. 318 N. Pine, Mt. Prospect, CL 3-8436.

compliments of

AMERICAN PHOTOCOPY EQUIPMENT COMPANY

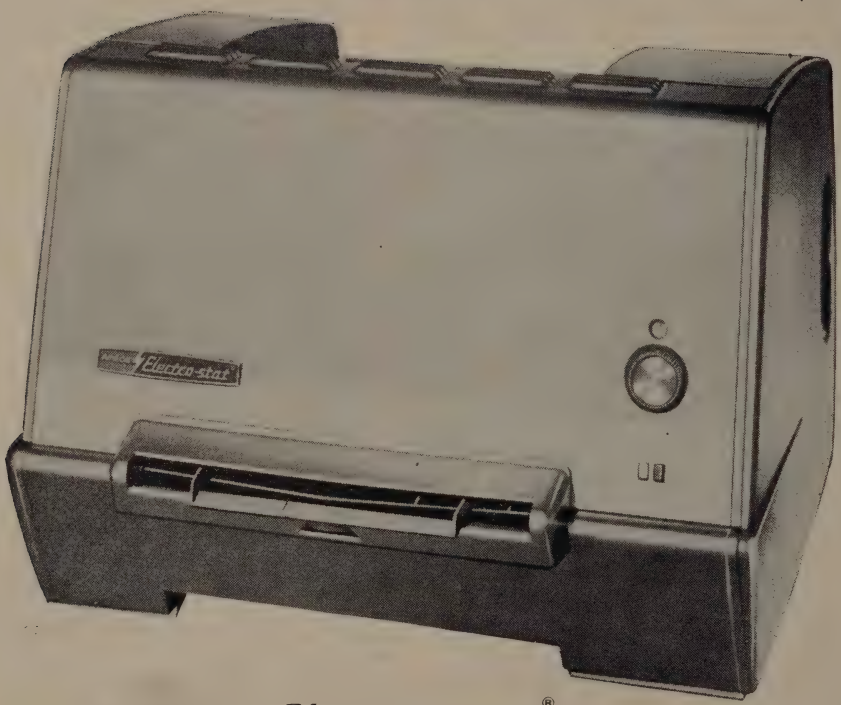

the APĒCO *Electro-stat*®

®APĒCO

copies for communication throughout the world

AMERICAN PHOTOCOPY EQUIPMENT COMPANY

2100 WEST DEMPSTER STREET · EVANSTON, ILLINOIS

METHE, Albert H.; C.C., '42, Supvg Acc't Ill. Bell Telephone Co., 5050 W. 88 St., 20, HI 5-9960; r. 533 S. Sunset, LaGrange, FL 2-5383.

METTERNICH, John A.; L.A., '57, B.A.; Assistant, New Acc., LakeView Trust & Savings Bank, 3201 Ashland, 13, LA 5-2180; r. 3202 Springdale, Glenview, 724-9232.

METZ, Robert H., Jr.; Commerce, '47, B.S.; Tau Delta Kappa; Owner, Metz Material Company, Building Material Brokerage, 421 N. Carlyle, Arlington Heights, 392-1220; r. Same, CL 5-1627.

METZ, Roger K.; Business, '60, B.S.; Law, '63, J.D.; Acacia. Associate, Ettelson, O'Hagan, Ehrlich and Frankel, One N. LaSalle St., AN 3-4040; r. 8354 Paxton Ave., SA 1-9879.

METZDORF, Edward J.; Law, '29, J.D.; Phi Alpha Delta, Self-Employed, Atty, At Law; Rm. 2425. One N. LaSalle, 60602, FR 2-8584; r. 860 DeWitt Place, 60611, MI 2-5343.

METZGAR, Harold D.; Liberal Arts, '21; Delta Upsilon; Broker, Mitchell Bros., Inc., Real Estate, 2548 Green Bay Rd., Evanston, GR 5-3900; r. 2751 Eastwood Ave., Evanston, GR 5-7777.

METZGER, Gale D., L.A., '58, B.A.; Lambda Chi Alpha; Director of Research, A. C. Nielsen Co. Market Research, 2101 W. Howard, 26, HO 5-4400; r. 518 Rosewood Ave., Winnetka, 446-8033.

METZGER Louis; C. Bus., '38, B.S.; Lambda Phi Beta; Self-Employed; Auto Broker, 3500 Lake Shore Dr., RO 1-1141; r. Same.

METZGER, Louis E., Jr.; A., '54, B.S.; Underwriter, Administration, Zurich Ins. Co., 111 W. Jackson, 922-3124, x. 547; r. 2508 Grouse Lane, Rolling Meadow, CL 9-2957.

METZGER, Rolland Dr.; E.G., '55, M.A., '57, Ph.D.; Univ. Of Chicago, '46, B.S.; Research Psychologist, Dixon State School, Retarded Children, 2600 N. Brinton, Dixon, 284-1811; r. 1306 Roscoe, BU 1-1732.

METZINGER, James B.; Grad., '62, M.A.; Phi Delta Kappa; Guidance Counselor, Lincoln Jr. High-Dist. No. 69, 7839 Lincoln, Skokie, OR 6-3545, x. 8; r. 5242 Oakton, Skokie, 679-3546.

MEYER, Allen H.; L., '51, J.D.; Tau Epsilon Harding, Ins., Adjusters, 141 W. Jack-533 Roscoe, FR 6-2450.

MEYER, Burdette G.; E.C., '49, G.C.C., '55; Delta Sigma Pi; Vice Pres. Stenographic Machines & Corp., Skokie, IR 8-8100; r. 4820 Central Ave., Western Springs, CH 6-1947.

MEYER, Charles H. Z; Luther Coll., '30, B.A., Sociology, '33, Ph.D.; Supervisor, U. S. Probation-Parole Office, U.S. Court House, 4, 431-9400; r. 5705 Wayne, 26, AR 1-4850.

MEYER, Dennis, E.; E.Business, '60, B.S.; Beta Alpha Psi (Accounting Honorary), C.P.A., Arthur Young & Company, 111 W. Monroe. 3, FI 6-6800; r. 1910 Warren Ave., Evanston, UN 9-2864.

MEYER, Donald G.; Grad., '59, '65, M.A., Ph.D.; Chairman of Marketing Dept., Loyola University, 820 N. Michigan, WH 4-0800; r. 806 Sheridan, Evanston, DA 8-2439.

MEYER, Donald W.; Com., '50, Asst. Vice President, The North Shore National Bank of Chicago, 1737 W. Howard St., SH 3-2112; r. 5237 Arcadia St., Skokie, YO 6-3885.

MEYER, Edwin W.; De Pauw, '36, A.B., G., '43, Ph.D.; Alpha Chi Sigma; Dir. Rsrch. Chemurgy Div., Central Soya Co., Mfg. Soy Prods., 1825 N. Laramie, 39, BE 7-8600; r. 1701 N. Sayre, 35, ME 7-0936.

MEYER, Elmer J.; Loyola, '55, L.L.B., Ph.B.; Supv., Training Courses, Ill. Bell Telephone Co., 300 W. Congress Pkwy, 7, WE 9-9960; r. 205 S. Edward, Mt. Prospect, CL 3-1692.

MEYER, Eugene; E.C., '32, B.S.; Lambda Kappa Psi; Claim & Inquiry Dept., U.S. Post Office, 433 W. Van Buren, 7, WA 2-9200; r. 1427 W. Chase Ave., Apt. 16, 60626. 465-1788.

MEYER, Eugene L.; G. '55; Tchr., St. Michael Central High School, 1615 Cleveland Ave., MO 4-1554; r. 7300 S. South Shore Dr., 731-0110.

MEYER, Frederick G.; Concordia Teachers, '46, B.S., G., '51, M.A., '56, Adm. Cert.; Principal, Walther Lutheran High Sch., 900 Chicago, Melrose Park, FI 4-0404; r. 632 Thomas, Forest Park, FO 6-4330.

MEYER, Gilbert G.; C.C., '51, Dipl.; Data Processing Specialist, Moore Bus. Forms, 315 S. Northwest Highway, Park Ridge, 825-1151; r. 1337 Jeannette, 824-5993.

MEYER, Gilbert R.; T.I., '58, '59, M.S., Ch.E.; Evans Scholars, Engineer, Corn Products Co., Box 345, Argo, PO 7-1700; r. 5222 S. Mobile, 38, LU 2-4581.

MEYER, Harold F.; G.Ed., '39, M.A.; Retired, r. 2034 Prairie, Aurora, TW 2-5075.

MEYER, Henry F.; College of Commerce, McGraw-Hill Publications, 645 N. Michigan Ave., 11, MO 4-5800; r. 5235 Grove St. Skokie, YO 6-7243.

MEYER, Joseph A.; Tech., '58; Lambda Chi Alpha; Assoc., M. B. Meyer & Associates Architeots & Engineers, 7434 N. Harlem, RO 3-3380; r. 2313 Kirchoss, Rolling Meadows, CL 3-4993.

MEYER, Leonard E.; Engineering, '33, B.S.; Sigma Delta, Sextaut; Midwestern Office Manager, Kimberly Clark Corp., 1 E. Wacker, 222-1300; r. 113 Candota, Mt. Prospect, CL 5-3583.

MEYER, Leroy W.; Evanston-Business, '58, B.S., in Bus. Ad.; Senior Accountant, Johnson, Atwater & Company, 221 N. LaSalle St., 1, ST 2-3701; r. 5551 W. Leland, 30, PE 6-0390.

MEYER, Max B.; Engrg., '26, C.E., B.S., M.S.; Pres., M. B. Meyer, Engineering, Arch. Engrg., 7434 N. Harlem, 41, RO 3-3380; r. 229 Wisner, Park Ridge, TA 3-7482.

MEYER, Paul D.; Eng., '28, B.S., '29, E.E.; Kappa Phi Gamma; Owner, Paul D. Meyer Co., Woodworking, 2702 Prairie, Evanston, UN 4-5445.

MEYER, Paul R., Rev.; Speech, '44, M.A.; Pastor, Nazareth United Church of Christ, Talman Ave. & Altgeld; r. 2500 N. Talman, 47, HU 6-7440.

MEYER, Peter L., Jr.; E. Commerce, '44, B.S; V.P., O'Connor & Goldberg, 121 S. Wabash, RA 6-9700; r. 2232 Thornwood, Wilmette, AL 1-7886.

MEYER, Thomas C.; Liberal Arts, '61, B.A.; Phi Kappa Sigma; Territory Representative, Xerox, 160 N. Franklin, 427-8632; r. 2343 Illinois Rd., Northbrook, 272-1539.

MEYER, Walker T.; E.C., '41; Phi Gamma Delta; District Salesmanager, M. H. Detrick Co., Inc., Furnace, 111 W. Washington, 60602, RA 6-6974; r. 17124 S. Rockwell, Hazelcrest, 335-1609.

MEYER, William R.; C.C., '50, Diploma Assistant Supervisor of Auditing Dept., Peoples Gas, Light, and Coke Co., 122 S. Michigan, 3, 431-4000; r. 222 Courtland, Mundelein. LO 6-5782.

MEYERHOFF, Arthur E. Sr.; '52; Vice-President, Gabraltar Industries, Food Products, 527-1540; r. 410 N. Michigan, r. 528-A Barry, 14, GR 7-7196.

MEYEROVITZ, Alex; Law, '19, LL.B.; Asst. Corp. Counsel, City of Chicago, 188 W. Randolph, ST 2-3750; r. 3180 N. Lake Shore Dr., BI 8-5341.

MEYERS, Alvin D.; Law, '56-'58, B.A., LLB.; Atty.; Midwestern Dubow Co., Carpentersville, 428-3696; r. 9238 N. Lavergne, Skokie, OR 5-9238.

MEYERS, Charles F.; Notre Dame, N.U., Law, '37, '40, B.A., J.D.; Phi Alpha Delta, Atty., 135 S. LaSalle. 3, FR 2-2900; r. 1841 W. Morse, 26, 338-0194.

MEYERS, Charles R.; Ed., '50, B.S.; Teacher-Coach, Hinsdale Twp. H.S., 55th & Grant Sts., Hinsdale, FA 3-1220; r. 130 Decatur St., Roselle, TU 4-6540.

MEYERS, Donald O.; C.C., '58, B.S.; Stock List Editor, Joseph T. Ryerson & Sons, Steel Co. Distributor, 16th Rockwell, RO 2-2121; r. 7009 W. Summerdale, NE 1-0416.

MEYERS Harold A.; C.C., '46, B.S.; Sec. & Treas., Sunnyside Prod., Inc., Dist. of Chemicals, 5500 N. Wolcott, LO 1-2146; r. 5440 Gale, 30, KI 5-5515.

MEYERS, Henry P.; Commerce, '19; Office Manager, Goldman Sachs & Co., 135 S. La Salle St., 3, FI 6-3800; r. 7100 South Shore Dr., 49, SA 1-4953.

MEYERS, John M.; C.C, '22; Retired; r. 3246 S. Normal Ave., 16, VI 2-0641.

MEYERS, Kenneth W.; A., '48, M.S.; Manufacturing Representative of Electronics 7256 W. Touhy, 48, 774-6440; r. 1258 Prairie, Des Plaines, 827-2388.

MEYERS, Mack J.; C.C., '34, Dipl; Partner, Meyers-Slebakin & Co., C.P.A.; 105 W. Adams, CE 6-2570; r. 2845 W. Sherwin, 45, SH 3-0685.

MEYERS, Phillip G.; E.C., Law, '49, '52, B.S., J.D.; Delta Kappa Epsilon; Associate, Norman-Engelhardt, Zimmerman, Franke, Lauritzen, Law Firm, 100 W. Monroe, 3, CE 6-0802; r. 2224 Greenwood, Wilmette, AL 1-5775.

MEYERS, Richard E.; C.C, '59, B.S.B.A.; Accounting Manager, Great Lakes Car Distributors, Wholesalers of Autos, 2130 N. Lincoln, LA 5-6060; r. 3654 N. Pontiac, 34, NA 5-5366.

MEYERS, Robert F.; Commerce, '56, Diploma; Owner, Robert F. Meyers, C.P.A.; 248 165th St., Hammond, 219, 931-4465; r. 6625 State Line Ave., Hamond Indiana, 219, 931-8060.

MEYERS, Robert J.; U. of Chicago, '44, B.S., N.U., Law, '49, J.D.; Phi Delta Phi; I.B.A.; Associate, Meyers & Matthias, Lawyers, 1 N. LaSalle, Room 4000, CE 6-7722; r. 642 Maple, Winnetka, HI 6-0983.

MEYERS, Ronald I.; Commerce, '54, B.B.S.; Phi Epsilion Phi; Sales Mgr., The Weiman Co., Rockford, MI 2-3487; r. 900 Lake Shore Dr.

MEYERS, Sidney, W.; Law, '33, B.S.L.; President, Bedding Felt Co., Inc., 1822 S. Bishop St., 8, CA 6-7850; r. 9233 S. Oakley, 20, BE 8-7402.

MEYERS, Walter E.; C.C, '49, Dipl; Supervisor Office Manager, U. S. Government Internal Revenue; 1381 Prairie, Des Plaines, 824-5131; r. 4921 Catalpa, 30, SP 7-9672.

MEYERSON, Gerald; Business, '64, M.B.A.; Buyer-Cosmetics, Goldblatt Bros., 333 S. State, 4, WA 2-9800; r. 6972 N. Ridge, LO 1-6567.

MEYNEN, Carl; C.C.. '23, Diploma; Retired; r. 1966 Farragut, 40, AR 1-1528.

MEYNEN, Robert C.; L.A., '48, B.S.; Acacia, Divisional Analyst, International Mineral & Chemical Corp., Old Orchard Rd., Skokie, YO 6-3000; r. 2308 Linden Leaf Dr., Glenview, 10, PA 4-6588.

MICEK, Henry E.; C.C, '30, Dipl; Staff Accountant, Commonwealth Edison, 72 W. Adams, RA 6-1200; x. 3433; r. 5107 Wrightwood, RA 6-1200.

MICHAEL, John W., Jr.; Beloit, '41, Speech. '46 M.A.; Phi Kappa Psi, Phi Alpha Delta; Owner, Acorn Press, 7518 Randolph, 366-2115; r. 714 Augusta, Oak Park, DU 6-6573.

MICHAELS, Raymond J., Jr.; Liberal Arts, '14, B.S.; Kappa Sigma; Organic Research Chemist; Abbott Laboratories; N. Chicago, 338-1600, x. 469; r. 317 E. Grove St., Mundelein, LO 6-7116.

MICHAELS, Richard B.; Un of Miami, '61, B.B.A.; Law, '64, J.D.; Tau Epsilon Rho, Beta Sigma Rho; Lawyer. Bernard Mann, 100 N. LaSalle, Suite 1000, ST 2-4300; r. 2610 W. Balmoral, 60645.

MICHAELSEN, Howard C., Jr.; Law, L, '52; Senior Partnr., McDermott, Will & Emery, 111 W. Monroe, FR 2-2000; r. 824 S. Crescent. Park Ridge, 825-5122.

MICHAL, Richard W.; U. of Ill., '40, N.U., Law, '47, B.A., J.D.; Lambda Chi Alpha; Phi Alpha Delta; Lawyer, Richard W. Michal, 5438 N. Milwaukee, 755-5441; r. 6814 W. Devon.

MICHALAK Edward F.; Business, '59, B.S.; Delta Sigma Pi, Beta Gamma Sigma; Associate Attorney, McDermott, Will & Emery; 111 W. Monroe St., 11, FR 2-2000;

MICHALEK, John L.; E.C., '57, B.S.; Delta Sigma Pi; Systems Engineer, I.B.M.; 1717 Central Evanston. BR 3-3400; r. 1036 Lewey, Evanston, UN 9-6707.

MICHALESKO, Fredrick J.; L.A., '61; In Service; r. 15938 Carse, Harvey, ED 1-0631.

MICHALKO, Edward; Eve. Div., '57, Ph.B.; Chem. Am. Chemical, Irving Pk YMCA; Associate Division Cordinator, Universal Oil Products Co., 30 Algonquin Rd., Des Plaines, VA 4-1155; r. 5114 W. St. Paul Ave., 39.

MICHALSEN, Howard C., Jr.; N.U. Law, '52, L.L.B.; Partner, McDermott, Will & Emery; Lawyers, 111 W. Monroe, FR 2-2000; r. 824 Crescent, Park Ridge, 825-5122.

MICHEL, Ronald F.; E.C., '50, B.S.; Owner, Michel Mfg Co., Michel Picture Frame Co. Retail Custom Framing, 4662-64 N. Pulaski, 30, PE 6-4086; r. 4835 N. Keeler, 30, AV 3-1343.

MICHELET, Charles J., Jr.; Engineering, '13; Sigma Chi; Director of Research, Gas Appliance Service, Inc., 1940 W. Balmoral Ave., 40, 677-0230; r. 1028 Sheridan, Rd., Wilmette, AL 1-4282.

MICHELETTI, Etilo B.; C.C., '43, Dipl.; Phi Sigma Phi; Owner, I.G.A. Supermarket, 911 Greenwood, Gelnview, PA 4-1790; r. 1950 Robin Crest Ln., Glenview, PA 4-2551.

MICHELETTI, Joseph R.; Mus., '56, M.M.; Phi Mu Alpha; Music Teacher; r. 3317 Colfax Pl., Evanston, GR 5-8193.

MICHELS John W.; Commerce, '53, B.S., Bus. Admin.; Beta Gamma Sigma; Staff Engineer, Illinois Bell Telephone Co., 4 E. Clinton, Joliet, 727-3024; r. 338 O'Neil, Joliet, 723-6240.

MICHELSEN, Bert, H.; Ed., '39, B.S., Grad., '40, M.A.; Teacher, Board of Education, District 88, York Community High, Elmhurst, Ill. 60126; r. 495 Prospect, Elmhurst, TE 3-8820.

MICHELSEN, Wayne R.; E.C., '49, B.S., L., '53. J.D.; Delta Sigma Pi; Owner, J. M. Michelsen & Co., Real Estate Broker; 4548 N. Lincoln, 25, LO 1-4124; r. 4828 N. Claremont.

MICHNA, Thomas B.; T.I., '60, B.S.M.E.; In Service; Quarters, 11-9 N.A.S., Pensacola, Florida; r. T-1, Route 83 , Mundelein. LO 6-7236.

MICHIE, Donald E.; E.B., '57, B.S., B.A.; Sales Trainee; I.B.M.; 100 S. Wacker, 341-5807; r. 7656 N. Greenview, 60626, 338-1738.

MICHNO, John C.; Grad. Bus. Adm., '60, M.B.A.; President, Michno & Associates Manufacturers Agent; 13333 Baltimore Ave., 33, MI 6-1161; r. 23 E. 113th St., 33.

MICK, Harold L.; School of Business, '51, B.S.; Delta Sigma Pi; Office, Pepsi-Cola General Bottlers. Inc., 1745 N. Kolmar Ave., 39, DI 2-9800; r. 1574 Ashland Ave., Evanston, UN 4-3959.

MICK, Roger M.; S., '48, B.A.; Staff Phys., Mental Health Society, Rockford, 968-1824 r. 319 Plum Grove Rd., Palatine, 359-1613.

MICKELSEN, Harry E., Jr.; Tech. Inst., '46, B.S.E.E., Manager, Warehousing Department, Classified: Customs House Broker & Freight Forwarder; J. E. Bernard & Co. Inc., 11 S. LaSalle St., 60603, 726-7846; P. O. Box 9037, 60690, 525-8839.

MICKUS, Victor L; Grad. School, '50, Loyola '45, '49, B.S.C.; Sigma Pi Alpha; Sales Repr., Adm Mgr.; Ford Motor Co., 2225 West No. Ave., Melrose Park, FI 5-1000; r. 261 Gage Rd., Riverside, HI 7-4694.

MIDDLETON, Sydney R.; Liberal Arts, '33, B.S.; Beta Theta Pi, Lambda Alpha; Renting Manager, Marshall Field Annex Building, Marshall Field & Company, 25 E. Washington, 2, ST 2-1305; r. 639 Juniper Road. Glenview, PA 4-2741.

MIDOWICZ, Casimir E.; Law School, '18, L.L.B.; General Counsel Polish National Alliance of the U.S. OF N.A.; 1514-20 W. Division Street, 22, AR 6-0700; r. 5227 West Oakdale Ave. 41, KI 5-1189.

MIEDEMA, Donald J.; Education, Graduate '49, '52, '62, B.S., M.A., Ph.D.; Phi Delta Kappa; Supt. of Schools, Flossmoor, Ill., School St., Flossmoor, SY 8-0641; r. 2031 Cummings Lane, Flossmoor, SY 8-2881.

MIEHLE, Robert F., Jr.; N.U., Law, '16, LL.B.; Delta Upsilon; Retired; r. 400 E. Randolph, 527-9730.

MIELKE, Clarence: C.C., U., '35. Diploma; Asst. Sec'y & Director of Purchases, Chicago Printed String Co., Mfrs. Gift Wrapping & Industrial Matls, 2300 W. Logan, BR 8-5200; r. 7308 N. Kedvale, Lincolnwood, OR 5-2943.

MIERSEN, Emil L.; Grad. Educ.. '58, M.A.; Phi Delta Kappa, Delta Pi Epsilon; Teacher, Willow Brook High School, Villa Park, TE 4-9400; r. 1015 N. Kennilworth, Oak Park, VI 8-8136.

MIHALIC, Frank; C.C., '49, B.S.; Pilot. United Airlines, O'Hare, 686-3255; r. 936 Belleforte, Oak Park, EU 6-6694.

MIHOLITS, Frank V.; Tech., '58, B.S.M.E.; Pi Tau Sigma; Pi Mu Epsilon; Mechanical Engineer, Commonwealth Edison Co., 72 W. Adams, 90, RA 6-1200; r. 4342 S. Sawyer, VI 7-3942.

MIKA, Edward J.; C.B., '49, B.S., Ch.E., N.U., '50, B.A.; Mech. Engr., Pure Oil Co., 200 E Golf Rd., Palatine LA 9-7700, x. 665; r. 230 S. Harvard, Arlington Hgts, CL 5-5159.

MIILLER, Walter T.; Tech., '49, M.E.; Delta Upsilon, District Sales Mgr.. Bohn Aluminum & Brass Corp., Alum & Brass, 5241 W. Diversey, TU 9-3872; r. 2319 Schiller, Wilmette, AL 1-3209.

MIKOLAJCZYK, Eugene, Paul; Graduate Business, '59,'60, B.S. M.B.A.; Graduate Business Association; Self-Employed, Sales Representative; r. 4650 N. Karlov Ave., SP 7-0853.

MIKULICH, Raymond C.; L.A., Grad., '49, '59, B.S.M.S.; Research Mathematician, I.I.T., Research Institute, 35th & State, CA 5-9600; r. 17312 Lowell, Hazel Crest, 335-4632.

MIKUTA, Charles F.; C.B., '50, B.S.; Vice-President, Compton Advertising, 111 W. Jackson Blvd, 4, 427-4642; r. 1703 W. Durham Dr., Palatine, FL 8-0977.

MILAZZO, George P.; C.C.. '48, B.B.A.; Adv. Mgr., Health-Mor Inc., Adv. Sales Pro., 203 N. Wabash, 1, AN 3-6500; r. 905 Winona St., 40, BR 5-1035.

MILES, Gearold D.; Grad. C, '55. M.B.A.; Manager, Arthur Andersen & Co., Accountants & Auditors, 69 W. Washington, FI 6-6262; r. 2136 Thornwood, Wilmette, 60091, AL 1-4946.

MILES, Marvin C.; Business. '59, B.S.; Accounting Mgr, Interstate United Corp., 4301 Touhy, Lincolnwood, 583-4500; r. 409 W. Maude, Arlington Hts, CL 3-9281.

MILES, Michael A.; Journ., '61, B.S.; Phi Kappa Psi; Acct. Executive Leo Burnett, Adv. Agency, Prudential Bldg, CE 6-5959, x. 1108; r. 2200 Sherman, Evanston, UN 9-4159.

MILEWSKI, Eugene R.; E.B., '51, B.S.; Analyst, Electro-Motive Division GMC; Locomotives. La Grange, HU 5-7000; r. 224 E. Chicago Ave., Naperville, EL 5-5404.

MILGROM, Karl M.; N.U., '30, B.S.; N.U., Law, '33, J.D.; Tau Epsilon Rho; Karl M. Milgrom, Law Office 29 S. LaSalle, 3, ST 2-0570; r. 1704 Mulford, Evanston, GR 5-6680.

MILIZIA, Natale F.; L., '62, J.D.; Pad Phi Alpha Delta; Attorney, Vaccarello, Petrucelli & Simon Law, 221 N. LaSalle, FI 6-5080; r. 3704 N. Harlem, 625-1567.

MILKS, Curtis Jerome; Journalism, '58, B.S.; Retail Adv. Rep., Chicago Tribune, 435 N. Michigan, 222-3829; r. 810 Oakwood Ave., Wilmette, AL 1-1594.

MILKS, Patrick E.; Technological Institute, '58, B.S.E.E.; Manufacturing Engineer, Bell & Howell Company, 7100 McCormick Rd., 45, AM 2-1600; r. 810 Oakwood Ave., Wilmette, AL 1-1594.

MILLAR, Kenneth C.; E.C., '31, B.S., G.E. '36, M.A.; Delta Tau Delta; Free Lancing, r. 2428 Grant, Evanston, DA 8-6752.

MILLARD, Gerald; L.A., '36, B.S., L. '38, L.L.B.; Tau Epsilon Rho; Real Estate Broker; William Kaplan Co., Real Est., 7 S. Dearborn, 3, ST 2-6137; r. 1011 Forest, Wilmette, AL 1-5764.

MILLARD, Stephens F.; Grad. Sch. Bus., '63, M.B.A.; Midwestern Sales Representative., Champion Papers, Inc., 1 E. Wacker Dr., 1, 321-9750; r. 808 W. 8 St., Hinsdale, 323-1428.

MILLARD, Wilbur; Engrg., '33, B.S.; Structural Engrg., Sargent & Lundy, Engineers, 140 S. Dearborn, FR 2-7130; r. 1107 W. Columbia Ave., 26, RO 4-2375.

MILLER. A. L., Jim; Polytech (Worcester), N.U., Law, '14, L.L.B.; Phi Gamma Delta; Agent, New England Mutual Life Insurance Co., 105 W. Adams, 3, CE 6-1300; r. 1400 Lake Shore Dr., 10, SU 7-7353.

MILLER, Alfred F.; Law, '32, J.D.; Univ. of Chicago School of Bus., Ph.B., '27; Delta Theta Phi; Retired; r. 4317 Prospect Ave., Western Springs, CH 6-3564.

MILLER, Alfred G.; Commerce, '52; Secretary-Treasurer, American Engr. and Mgm't Corp.; 141 W. Jackson Blvd., 60604, WA 2-3053; r. 426 Washington St., Elmhurst, TE 2-9430.

MILLER, Bernard H.; L.A., '22, B.S.; Phi Kappa Sigma, Tavern Club; Pres., Heco Envelope Co., 4500 Cortland, 39, CA 7-2400; r.425 Grove St., Evanston.

MILLER, Bernard R.; E.B., '42; Tau Delta Phi; r. 3180 Lake Shore Dr., LI 9-2378.

MILLER, Burton D.; E.C., '46; Phi Epsilon Pi; Stock Broker; Rothchild & Co., 135 S. La Salle, 3, FR 2-7474; r. 2739 Lincoln Lane, Wilmette, AL 1-7810.

MILLER, Carl K., Cmdr; E.C., '37, Comd'r., '5th Distr., Chicago Police Headq. Coordinator and Dir., 1111 S. State, WA 2-4747.

MILLER, Charles L.; Engr., '25; Phi Gamma Delta; Estimator, Graver Tank, Mfg Co., 4809 Tod Ave., E. Chicago. SA 1-7050; r. 4404 Northcote, E. Chgo, EX 7-0299.

MILLER, Daniel C.; T. I., '56, B.S., Ch.E.; General Manager, Culligan Water Softener Service, 6619 N. Lincoln, Lincolnwood, OR 5-1199; r. 1301 Huber Lane, Glenview, 729-2281.

MILLER, Donald A., Dr.; Ph.D., M.S., GTI, '61 T.I., '58, B.S., E.E.; Asst. Professor of Elect. Engr., I.I.T., University, 3500 S. State, CA 5-9600; r. 7639 Eastlake Terr., 60626, 764-1776.

MILLER, Donald C.; L.A., '05, '06; Grad. of U. Mich. '09, A.B.; Retired; r. Orrington Hotel, UN 4-8700.

MILLER, Donald F.; Mu., '53, B.M.; '54, M.M.; Teacher, Elgin Academy, Music, Elgin Academy, Elgin; r. 47 S. Hawthorne, Barrington. DU 1-2015.

MILLER, Donald W.; Liberal Arts, '50, B.S., Graduate, '55, M.A.; Sextant; Phi Delta Kappa; Assistant Vice President, Personnel, State Bank & Trust Company, 1603 Orrington Ave., Evanston. GR 5-5000; r. 1228 Elmwood Ave., Evanston, 869-1987.

MILLER, Edward B.; L.A., '63, Bachelor of Arts, Law, '66, Juris Doctor; Phi Alpha Delta, Chgo Jr. Chamber of Commerce & Industry, Law Clerk, Illinois Central R.R. Co., 135 East 11th Place, WA 2-4811; x. 306; r. 537 N. Jasper St., Gary 3, Ind., 938-3643.

MILLER, Elmer W.; C.C., '29; I.I.T., '31, B.A., Hickory Hills, C.C.; Water Treatment En-

gineer, Garratt, Callahan Co., Boiler & Water Treatments, 1121 E. 76th, 19. RA 3-1340; r. 3527 W. 98th Evergreen Park, GA 5-3474.

MILLER Ernest A.; Music, '49, B.M.; Territorial Music Director, The Salvation Army, 860 N. Dearborn St., SU 7-1430; r. 5753 W. Leland Ave., PE 6-3922.

MILLER, Ernest L.; Elec. Eng., '57, B.S.; Electrical Engineer, A.B. Dick Printing Co., Manufacturers-Duplicating Equipment, 5700 Touhy, Skokie, 60648, NI 7-8800, x. 439; r. 4023 N. Bernard, JU 8-2014.

MILLER. Everett J.; L.A., '51, B.A.; Theta Delta Chi, Phi Eta Sigma; Coordinator, Alumni Fund, Northwestern University, 1800 Sheridan Rd., Evanston, 492-3245 or 492-3317; r. 2784 Sheridan Rd., Evanston, 328-5496.

MILLER, George R.; C.C., '43. C.P.A., '55; Alpha Kappa Psi; Owner, Independent C.P.A., Certified Public Accountant, 332 S. Michigan, WA 2-6157; r. 229 Roberta Lane, SK 4-9274.

MILLER, George S.; L.A., '50, B.S.; Psi Upsilon; Attorney, Hubbard, Hubbard, O'Brien & Hall, 1 N. LaSalle, 726-2500; r. 2014 Seward, Evanston, UN 9-0033.

MILLER, Glenn R.; Commerce, '33, B.S., '38, M.B.A.; Beta Theta Pi, Beta Gamma Sigma, North Shore Country Club, The Attic, Union League Club; Senior Vice President, Walston & Co., 111 W. Jackson Blvd., 4, 427-7101; r. 700 Glendale Drive, Glenview, PA 4-9432.

MILLER, Harry S.; N.U., '50, Univ. of Chicago, '53, AL., Law, '56, J.D.; Phi Sigma Delta, Ill. Bar Assoc. Amer Bar Assoc., Attorney, 7 S. Dearborn; r. 1408 E. 56 St., HY 3-8148.

MILLER, Henord J.; C.C., '24, Diploma; John Marshall Law, '29. L.L.B.; Tau Delta, Ptnr., Miller & Moss, Lwyr. 10 S. LaSalle, 2, FR 2-2806; r. 1223 Fairfield, Glencoe, VE 5-1578.

MILLER, Irving G.; Commerce Chgo, '21, Diploma; Partner. Miller, Cooper & Co., C.P.A.'s, 135 S. LaSalle St., RA 6-1550; r. 3750 Lake Shore Dr., BU 1-5424.

MILLER, J. J.; L.A., '35, B.S., Bob-O-Link, G.C., Edgewater, G.C., Chgo., Athletic Assoc., U. S. Olympians; Gen. Agent, 7 Ins. Companies; J. Jerome Miller Agency; Ins., 208 S. LaSalle, 4, AN 3-6876; r. 1400 Hill Rd., Highland Park, ID 2-6517.

MILLER, Jack B.; C.B., '60, B.S.B.A.; Salesman. Chgo Land Broadcasters, Inc., 5875 N. Lincoln, LO 1-2637; r. 8238 N. Knox, Skokie, 676-2337.

MILLER, James C.; L.A., '57, Ph.B.; Marketing Manager, International Register Co., 4700 W. Montrose, 282-7300; r. 6586 Hiawatha Drive, 60646. 774-1863.

MILLER, James E.; E.d, '56, A., '51, B.S.; Zeta Psi; Stock Broker, Good-Body; 1 N. LaSalle, CE 6-8900; r. 334 Park Lane, Lake Bluff, 234-9125.

MILLER. James R.; Business, '60, Jan. Grad., '66, Delta Sigma Pi; (Group Leader); Western Electric Co.; 165 N. Canal St., 222-8026; r. 2334 N. Keating, 622-1750.

MILLER, Joe W.; J., '29, B.S.; Phi Delta Theta, Sigma Delta Chi; Assoc. Dean of Students & Director of Student Affairs, Northwestern University, Scott Hall, 601 University Place, Evanston, 60201, 492-7561; r. 2410 Brown Ave., Evanston, 60201, UN 4-2208.

MILLER, Joel L.; Law, '61, J.D.; Acct., '57, B.S.; Tau Epsilon Phi, Tau Epsilon Rho; Assoc., Burton, Isaacs, Dixon, Wynne; Law Firm, 111 W. Washington, ST 2-2426; r. 460 W. Barry, 528-4362.

MILLER, John W.; L.A.,' 29, B.S., C.C., '30, M.B.A., Phi Gamma Delta; Evanston, Golf Club, President, John W. Miller & Assoc. Inc., Factory Agents, 2530 Crawford, Evanston, 869-5315; r. 264 Sheridan Rd., Winnetka, HI 6-2236.

MILLER. Jonathan P., Dr.; Grad. Medical '57, Ph.D.; Sigma Xi., Alpha Chi Sigma; Research Chemist, Abbott Laboratories, 14th & Sheridan, 338-1600; x. 1641; r. 622 N. Martin, Waukegan, ON 2-8506.

MILLER, Joseph A.; Music, '38, Mu. '38; Phi Mu Alpha; Owner, Miller's Miniature Golf & Drive In., Lake Shore Dr., Fontana, Wisc., r. 415 N. Patton, Arlington Heights CL 3-9187.

MILLER, Lewis J.; C.C '23, Dipl of Com.; Retired, r. 5255 Belle Plaine, 41, PE 6-4460.

MILLER, Morgan, J.; Commerce, '28, B.S.; Field Service Coordinator; Western Electric Co., Cermak Rd. & Cicero Ave., Cicero, 494-2746; r. 4528 Pershing Rd., Downers Grove, WO 9-4129.

MILLER, Myron I.; C.C.,'37, Dipl; Lambda Phi Beta; Credit Manager, Heyman Distributing Co., Wholesale Distributer's Knitted Products, 301 W. Adams, 6 DE 2-4400; r. 417 Darrow, Evanston, DA 8-5139.

MILLER, Nathan; School of Business, '59, Bachelor of Science; Partner, Miller, Mandell & Company, Certified Public Accountants 111 N. Wabash Ave., 2, ST 2-2361; r. 9020 Ewing, Skokie, OR 6-9882.

MILLER, Orin D.N.; C.C., '39, B.A.; Secretary & Treasurer, Wells Lamont Corp., 6640 Touhy, 647-8200; r. 2747 Highland, Evanston, GR 5-8718.

MILLER, R. Duke; L.A., '48, B.S.; Phi Delta Theta; Tennaqua; Owner, R. Duke Miller Insurance Agency, Old Orchard Professional Bldg, Skokie, 677-5510; r. 1024 Castlewood Ln., Deerfield, 945-5507.

MILLER, Ralph W., Jr.; L.A., '52 Law, '55, B.S., J.D.; Attorney, Jewel Tea Co., Inc., 1955 W. North Ave., Melrose Pk., r. 936 Spring Rd., Elmhurst.

MILLER, Jean L; L.A., '54; R. 936 Spring Rd., Elmhurst.

MILLER, Raymond L.; E.C. '54, Manager, Soukup Hardware Store, 204 S. Washington, Naperville, EL 5-5000; r. 438 S. Seight, Naperville, EL 5-1996.

MILLER, Raymond H.; Tech.. '47, B.S. in C. E.; Operations Manager, Matisa Buttweld Inc., 1020 Washington Ave., CO 4-6250; r. 106 Well St., Park Forest, 748-5529.

MILLER, Reginald P.; L.A., '12, Beta Theta Pi; Insurance Broker, Self Employed Ins. Broker, 62 Williamsburg Rd., Skokie, OR 3-4972; r. Same.

MILLER, Richard H.; L.A., '35; Owner, Henry A. Miller & Sons, Realtors, 23 Long Common Rd., Riverside, HI 7-0656; r. 67 Forest Ave.. Riverside, HI 7-1182.

MILLER, Richard P.; DePaul, '49, B.S.; N.U., G., '59, M.B.A.; Partner, Gen. Mgr., Wolf Company, Certified Public Accounts, 7 S. Dearborn, FI 6-3200; r. 140 Lake Side Pl., Highland Pk., ID 3-0948.

MILLER, Richard R.; L.A. '64, B.A.; Lambda Chi Alpha; Trainee, Northern Trust Company, 50 S. LaSalle St., 60609, FI 6-5500; r. 5110 Fairview Ave., Downers Grove.

MILLER, Robert E.; Education '61, B.S. in Educ.; Chi Phi; High School Science Teacher, Tinley Park High School, 6111 W. 175th St. Tinley Park; r. 10821 Natchez, Worth, 448-6948.

MILLER, Robert G.; Chem. Engineer, '61, B.S.; Apha Delta Phi; Formulating Chemist, Bradley & Vrooman Co., Protective & Decorative Coatings Manufacture. 2629 S. Dearborn, 16, VI 2-7660; r. 3913 N. Hoyne, 18, EA 7-3160.

MILLER, Robert J.; Tech., '61, B.S.E.E.; MOC., Quality Control Supervisor, Zenith Radio Corporation, 6001 W. Dickens 39; 745-2259; r. 6285 N. Leona, 46, RO 3-6256.

MILLER, Robert K.; Liberal Arts, '52, B.S., M.B.A., '59; Assistant Cashier Continental Illinois National Bank, 231 S. LaSalle St., 828-3221; r. 880 Laurel. Northbrook, 272-3850.

MILLER, Robert W.; Liberal Arts, '50, Rolling College, Fla., '51, B.A.; Phi Kappa Sigma, Fraternity, N.U., Evanston; Miller Investment Co., 1900 N. Kilbourn Ave., 60639; r. 904 Hinman Ave., Apt. 2D, Evanston, 864-7529.

MILLER, Roger A.; Technology, TI '59; Chief Draftsman, Material Service Corp., (Possibly Building Material Supplies) 4226 S. Lawndale, Lyons, HI 7-7950; r. 251 S. Feter, Wooddale, 766-1641.

MILLER, Roger H.; Commerce, '49, B.S.; Bus. Ad.; Sigma Chi; President, Heco Envelope Co., 4500 W. Cortland, 60639, 227-2400; r. 6200 Ash Street, Winnetka, 446-6688.

MILLER, Samuel E.; Evanston Commerce, '40, B.S.C., Beta Gamma Sigma. Beta Alpha Psi; Assistant to President. Quick Service Textiles, 307 W. Van Buren, WE 9-4086; r. 334 Brookside, Wilmette, AL 1-8089.

MILLER, Samuel P.; C.C., '38, Dipl., '47, B.S.; Controller, One Touch of Lamour, Wholesale Wigs & Hair Dos', 6666 Lincoln, Lincolnwood, 677-7200; r. 6444 N. Rockwell, 45, HO 5-0985.

MILLER, Sheldon P.; E.C., '49, B.S., Law, '52, J.D.; Tau Delta Phi, Nu Beta Epsilon; Ptnr., Miller & Moss, Law Firm (Gen.l), 10 S. LaSalle, 3, FR 2-2806; r. 1360 N. Sandberg Terr., 943-2367.

MILLER, Sherman J.; L.A., '52, B.S.L.; Phi Delta Theta, Phi Delta Phi; Publishers Repr., Thomas Publishing Co., 201 N. Wells, 332-2051; r. 538 Edens Ln., Northfield, HI 6-7379.

MILLER, Sidney; L.A., '48, B.S.; Pratorians Sales Supervisor, N. L. Brill & Co., Restaurants Supplies, 1000 Milwaukee, BR 8-7600; r. 545 Roscoe, WE 5-1881.

MILLER, Sydney S.; Commerce, '34, B.S.; Sales Representative, Kayser-Roth Hosiery Co., Merchandise Mart, DE 7-3030; r. 2817 Jarvis Ave., RO 1-1655.

MILLER, Thomas G.; N.U., Law, '36, B.S., '38, LL.B.; Phi Kappa Psi; Secy., Joseph T. Ryerson & Son, Inc., Steel Warehouse, 2558 W. 16th, 8, RO 2-2121; r. 4021 Central, Western Springs, CH 6-1828.

MILLER, Walter J.; L.A., '56, B.A.; Acacia; Prod. Engr., Hi-Temp, Inc., Mfr's, 75 E. East, Northlake, FI 5-5200; r. 15732 Universary, Dolton, VI 9-0972.

MILLER, Walter T.; Tech., '49, M.E.; Delta Upsilon; Dist. Sales Mgr., Bohn Aluminum & Brass Corp., 5241 W. Diversey, TU 9-3872; r. 2319 Schiller, Wilmette AL 1-3209.

MILLER, William B.; L.A., '43, B.S.; Phi Kappa Sigma; Partner, Lord, Bissell & Brook; Lawyers, 135 S. LaSalle St., 3, 346-7475; r. 1629 Judson Ave., Evanston UN 4-8384.

MILLER, William C.; School of Commerce, '49, Diploma in Commerce; Public Relations Officer, Combined Insurance Company of America, 5050 N. Broadway, 60640, 728-1000; r. 6317 N. Kenmore Ave., 60626, BR 4-7860, x. 689.

MILLER, William L., Jr.; Speech, '53, Mich., '57, B.A.; Sigma Chi; Sales, A.C. Nielsen Company 360 N. Michigan Ave., FR 2-3810; r. 1189 Deerfield Rd., Deerfield, WI 5-6109.

MILLER, William R.; T.I., '63; Lab. Tech., U. S. Gypsum, Research Center, 1000 E. N.W. Hwy., Des Plaines, 299-3381; r. 4901 N. Kenneth, 30, PA 5-4463.

MILLER, William S.; L.A., '48, B.S., I.T.T., '54; Sigma Chi; Chem. Sls, Sherwin-Williams Co., Paints & Chem., 188 W. Randolph, 1, FI 6-0500; r. 14603 Kenwood, Dolton, VI 9-2316.

MILLER, William V.; William Jewell Col., '55, A.B., G., '58, M.A.; Kappa Alpha; Instr., English, Glenbrook High Sch., 2300 Shermer, Northbrook, CR 2-6400; r. 134 Plumtree, Deerfield, WI 5-4067.

MILLER, William W.; Yale, '28, B.A.; N.U., Law, '31, J.D.; Phi Delta Phi; V.P., Stewart-Warner Corp., Mfg., Metal, 1826 Diversey, 14, LA 5-6000; r. Middlefork, Northfield, HI 6-2609.

MILLES, Raymond A.; C.E., '51, B.S.; Sr. Engr., Inland Steel, E. Chgo Ind., ES 5-6200, s. 531; r. 4122 Dean Dr., Oak Lawn, GA 2-5639.

MILLIGAN, Edward D.; Tech Chem. Eng., '47, B.S.Ch.E.; Pi Kappa Alpha; Project Manager, Engineering Managment Inc., Consulting Chemical Engineers, 18 S. Northwest Highway, Park Ridge, TA 5-6420; r. 2745 Garrison, Evanston, GR 5-8219.

MILLIGAN, Robert E.; Bus., '56, B.S.; Unit Mgr., Teletype Corp., Communications Equip. Mfg., 5555 W. Touhy. Skokie, OR 6-1000, x. 6706; r. 1288 Banbury, Mundelein, 566-4312.

MILLIGAN, Robert J.; E.B., '52, B.S.; Beta Alpha Psi; Comptroller, Tastee Freez Industries, Inc., 1200 N. Homan Ave., 51, 227-8900; r. 17652 Western Ave., Homewood, 798-6429.

MILLIGAN, Robert L.; E.C., '58, B.S.; Phi Kappa Psi; Account Repr., I.B.M., 100 S. Wacker, 6, 341-5816; r. 2217 Linneman, Glenview, PA 4-8397.

MILLINGTON, John A.; Liberal Arts, Ev. Div., '63, Ph.B.; Sec., North Branch Flooring Co., 2415 W. Barry Ave., 18, WE 5-3400; r. 338 Spruce St., Glenview, PA 4-7859.

MILLIREN, Wilford L.; Arts, '35, B.A., Pi Beta Kappa; Supervisor, A.S.W. Divn., U.S.S. Corp., Joliet, Wire & Wire Products Mfg., 927 Colins, Joliet AC 815, 726-4274; 1512 West Acres, Joliet, 722-5135.

MILLMAN, Robert J.; N.U., Law, '27, B.S.L.; N.U., Law, '29; Lwyr., 100 N. LaSalle, 2, DE 2-2066; r. 711 La Cross, Wilmette, AL 6-0852.

MILLMAN, Sam H.; Commerce, '32, B.S.C.; Partner, Silver, Millman & Co., C.P.A.'s, 180 N. Wabash, DE 2-5353; r. 6019 N. St. Louis.

MILLNER, Gordon H.; Law, '58, J.D.; Phi Alpha Delta; Gordon H. Millner, 11 S. LaSalle, 332-7595; r. 6431 N. Claremont, SH 3-7906.

MILLS, Ellsworth L., II; E.C., '49; Sigma Nu, Buyer, Bastian Blessing, Mfg-High Pressure Gas Control Equipt., 4201 Peterson, 60646, MU 5-1121; r. 1870 Dale, Highland Pk., 60035, ID 2-6997.

MILLS, Irving M.; C.C., '35, Dipl; Ptnr., Pres., Mills Hosp. Supply Co., Jobbers of Hospital Supplies 6626 N. Western, SH 3-1611; r. 431 Lakeside, Terrace, Glencoe, VE 5-2824.

MILLS, James C.; S., '56, B.S.; J. & H Sales Co., Manufacturers Representatives, Niles 647-8100; r. 2544 Wilmette, Wilmette.

MILLS, Jay R.; G.C.C., '56 M.B.A.; Chief Acc't; Inland Steel Co., Chgo Hts, PU 5-7274; r. 9542 S. Colfax, 60617, SO 8-2444.

MILLS, Jeffrey D.; Eng., '64, B.S., E.E.; Engineer, Automatic Electric, Telephone Equipment, 400 N. Wolf Rd., North Lake, 562-7100; r. 909 S. 7th Ave., Maywood, FI 4-6078.

MILLS, Jim A.; Speech, '57, B.S.; Bookkeeper, Mills Hospital Supply 6626 N. Western, 31, SH 3-1611; r. 16 Forest St., Highland Park, 222-5410.

MILLS, John M.; Bus., '60, B.S.; Mills Hosp. Supply, 6626 N. Western, SH 3-1611; r. 1793 Berkeley Rd., Highland Park, 433-0097.

MILLS, Ralph J., Jr.; E., '56, '63, Ph.D.; Assistant Professor, University of Chicago, 1126 E. 59th, MI 3-0800, x. 3851; r. 1450 E. 55 Place, 37, PL 2-0564.

MILLS, Robert; L.A., '42, B.S.; Executive Secretary, Emanuel Congregation, Religious, 5959 N. Sheridan, LO 1-5173; r. 1018 Longuaer, CR 2-3259.

MILLS, Thomas W.; E.B., '52; Partner, Undertaker's Gloves Specialties, 5923 W. Byron, KI 5-5476; r. 4 N. 180 Pine Grove Ave., Benseville, PO 6-1659.

MILLUSH, George B.; G. Ed., '48, M.B.; Principal, Homewood Pub. School, Junior High School, 183rd & Aberdeen, Homewood, SY-9-5544; r. 1758 Pine, Homewood, SY 8-4679.

MILMAN, Thomas B.; C.C.-U.; Owner, Ralph Milman Architect, 7 S. Dearborn, CE 6-1321; r. 1275 N. Green Bay Rd., Lake Forest, CE 4-1692.

MILMAN, Thomas B.; Commerce, Owner, Thomas B. Milman-Architecture, 7 S. Dearborn St., 60603, CE 6-1321; r. 1275 N. Greenbay Rd., Lake Forest, CE 4-1692.

MILNE, Donald G.; C.C., '49, B.S.; Beta Alpha Psi; Vice Pres., Field Enterprises Educational Corp., Educational Publications, Mds. Mart Plaza, WH 3-0122; r. 1114 N. Scott, Wheaton, MO 8-7790.

MILNE, William M. ("Mac"); L.A., '39, B.S.; Phi Beta Kappa; Mr. Lions District Traffic Manager, Illinois Bell Telephone, 2401 W. Grace St., 60618, IR 8-9921; r. 516 Meadow Dr., E., Wilmette, 60091, AL 1-3151.

MILNER, George, E.C., '39, Sales Mgr. Communications Div., Elgin National Watch Co., Elgin. SH 2-5700; r. 334 Hubbard, Elgin, SH 1-4336.

MILO, Richard J.; Business, '60, 60 Hr. Dipl.; Plant Supt., International Minerals & Chemicals Corp., 4701 W. Iowa St., 51, AU 7-0274; r. 2201 Hainsworth Ave., North Riverside, HI 7-8345.

MILSTED, William H.; E.C., '21, B.S.; Phi Gamma Delta, Beta Gamma Sigma; Retired; r. 2515 Noyes, Evanston, UN 4-5665.

MILSTEIN, Hymen; C.C., '31; Accountant, M. S. Kaplan Co., Steel Brokers, 231 S. La Salle, AN 3-3900; r. 2940 Jerome, 45, BR 4-0279.

MILSTEIN, Isadore; CC., '30, Sls., Henry Lee Inc., Dress Mfg., 337 S. Franklin, HA 7-4191; r. 3101 W. Jarvis. RO 4-0408.

MILTON, John E.; Augustana, '52, B.A., C.C., '55, M.S.H.A.; Alpha Delta Mu; Assistant Principal, Rock Island School; r. 830 S. Wright, Naperville, EL 5-2369.

MINAGHAN, James E.; AED., '57, Eng., U. S. Gypsum Comp., U. S. Gypsum, 101 Wacker Dr., 321-4056; r. 620 S. Scoville, Ave., VI 8-2751.

MINCH, John D.; Commerce. '55, B.S.; Delta Tau Delta, In Service; r. 792 Foxdale Avenue, Winnetka, WI 6-2378.

MINER, Bert L.; Law, '60, J.D., A.B.; Associate, Baskin & Server, Lawyers 188 W. Randolph, 346-8090; r. 3100 N. Sheridan Rd., 281-1213.

MINER, John D.; E.C., '54, B.S.; Supervisor of Branch Inventory Records, Goodman Manufacturing Company, Electrical Mining Machinery, 48th Place & Halsted, YA 7-7420; r. 5100 S. Cornell, HY 3-6971.

MINES, Robert J.; Notre Dame, '57, B.S. in E.E., G.B. Northwestern, '59, B.A.; Sales Eng., Motorola, 4501 W. Augusta, SP 2-6500; r. 1018 E. 159 Pl. South Holland, ED 3-9236.

MINETTE, Clinton J.; L.A., '60; Alpha Tau Omega, Asst. To Sales Mang., Truck Industrial Sales Dept., Pure Oil Co., 200 E. Golf Rd., Palatine, LA 9-7700; r. Arlington Hts., 255-3447.

MINK, Loren J.; Commerce, '37, B.S.; Phi Delta Theta; District Manager, Floor Division, Armstrong Cork Company, Linoleum Dealers, 13-136 The Merchandise Mart, 54, DE 7-0500; r. 1341 Ashland Ave., Wilmette, AL 1-5794.

MINNER, Robert S.; Commerce, '49, B.S.; Phi Kappa Sigma; Asst Secretary & Treasurer, The Pure Oil Co., 200 East Golf Road, Palatine, LA 9-7700; r. 306 Mac Arthur Dr., Mt. Prospect, CL 5-2406.

MINOR, Byron C.; History, '36, B.S.; U. of Chgo, '38, M.A.; Kappa Alpha Psi, Phi Delta Kappa; Principal, Du Sable High School, 4934 S. Wabash, KE 6-2606; r. 8201 S. Rhodes, ST 3-4120.

MINOW, Newton N.; Speech, '49, Law, '50, A.,'48, S., '49. L., '50, LL.B. B.S.; Executive Vice Pres., Encyclopedia Britanica, Publisher, 425 N. Michigan, 527-2350· r. 375 Palos Rd., Glencoe.

MINTER, Ray E.; Commerce. '48; Owner, Creative Golf Program, 3520 Segovia, Coral Gables, Fla.; r. Estate Lane, Lake Forest, 234-1890.

MINTZ, Arthur M.; L.A., '56, Law, '59. L.L.B., B.A.; Phi Epsilon Pi, Tau Epsilon Rho; President, General Consul., United Research Bureau, Inc., 10 S. LaSalle St., RA 6-7000; r. 4250 N. Marine Dr., BU 1-0944.

MINUSKIN, Myron; Law, '56, L.L.B.; Phi Alpha Delta; Mayor's Att'y on Liquor Control, Dept of Law, City of Chicago, Room 511, City Hall, RA 6-8009, x. 847; 6121 N. Richamond, 45, AM 2-9076.

MISANTONI, Louis R.; E.C., '53, B.S.; Export Dept., Zenith, Radios & Televisions, 1900 N. Austin, 745-4982; r. 399 Woodlawn. Glencoe, VE 5-1599.

MISHKIN, Charles; Law, '16, L.L.B., Grad., '42, M.A.; Field Representative Development Corporation for Israel, Suite 800, 230 N. Michigan, 1. FI 6-3851; r. 6426 Christiana Ave., Lincolnwood, 45, OR 5-5881.

MISHKIN, Melvin I.; Law, '57, L.L.B.; Tau Epsilon Rho; Associate, Rothschild, Hart, Stevens & Barry. Atty's., 105 S. La Salle, 3, FR 2-2345; r. 3305 W. Albion, Lincolnwood, OR 6-9859.

MISSNER, Phil D.; U. of Chgo, '29, N.U., Law, '30, B.S., L., '32, J.D.; Kappa Nu; Gen'l Mgr., Sugar Supply Corp., Sugar Dealers. 20 N. Wacker, FR 2-6030; r. 1424 Waverly, Highland Park., ID 2-5357.

MISTAK, Alvin F.; Music, GMu, '56, M.M.; Phi Delta Kappa; Director of Orchestra, Park Ridge Public School System, 400 S. Western, Park Ridge, r. 817 S. Fairview, Park Ridge, 692-2154.

MISTAL, Roman M.; C.C., Schl of Com., '38, Dipl. in Acct'g.; Accountant, B. W. Handler, Construction Co., 120 Madison Bldg. 372-6324; r. 753 Newcastle Ave., Westchester, FI 4-3031.

MISTARZ, Robert J.; Eng., '55, B.S.; Phi Kappa Psi; Asst To The Pres., Chicago Stainless Equipment Corp., Mfr., 5001 Elston, r. 555 Valley Way, Northfield.

MITCHEL, Michael M.; E.C., '50, B.S.L., Law, '53, L.L.B.; Phi Epsilon Pi, Tau Epsilon Rho; Pres., Economoy Folding Box Corp., Packaging, 219 E. Illinois, WH 4-0566; Law Firm, 33 N. LaSalle, CE 6-2600; r. 330 W. Diversey Pkwy, WE 5-4204.

MITCHEL, Philip H.; Univ. of Chicago, '22, DePaul, '26, L.L.B.; Northwestern, '36; Master in Chancery of Circuit Court, 33 N. La Salle, 2, CE 6-2600; r. 2970 N. Lake Shore Dr., LI 9-3611.

MITCHEL, Samuel; Commerce E., '25, B.S. Partner, Katz, Wagner & Company, 105 W. Adams St., 3, FI 6-2225; r. 528 Sheridan, Evanston, 328-9607.

MITCHELL, Alfred J. Jr.; N.U., A, '44. B.S.; '50, J.D.; Lawyer, Ettelson & O'Hagan, Ehrlich & Frankel, Law Firm, 1 N. La Salle, AN 3-4040; r. 547 W. Deming Place, GR 2-8956.

MITCHELL, Bryan H.; Lib. Arts, '52, B.S., M.B.A., '59, M.B.A.; Comptroller & Asst. Secretary, Oppenheimer Casing Co., Sausage Casings, 1020 W. 36th St., 9, YA 7-2800; r. 275 Fremont Ct., Hoffman Estates, TW 4-6030.

MITCHELL, Harrington C.; C. Univ. of Mich., '32, B.S., N.U., '33; Mich. Shores Club, U. of Mich. Club of Chgo, Union League Club, Owner, Harrington C. Mitchell, Investments, 110 S. Dearborn, FR 2-2317; r. 911 Michigan, Wilmette, AL 1-4100.

MITCHELL, Harvey D., Jr.; E.C., '56, B.S.; Sigma Nu; Dept. Chief of Computers Systems Development, Teletype Corp., 5555 Touhy, OR 6-1000; r. 1501 Maple, Evanston, GR 5-3328.

MITCHELL, James R.; Sp., '54, B.S., '57, J.A.; Zeta Psi; Atty., S.U .Justice Dept., Anti Trust Div., 219 S. Clark, 3, 828-6031; r. 1056 Wilmette, Wilmette, AL 6-1706.

MITCHELL, John E., Jr.; Commerce, '61, B.S., B.A.; Vice Pres., Calumet Publishing Company, News Paper Publishing & Printing, Lake & Willis St., Lansing. ES 5-2000; r. 15000 Menard, Oak Forest, 687-2193.

MITCHELL, John M.; Educ., '29, B.S.; Sigma Chi, Phi Delta Kappa; President, Mitchell Bros., Rl. Est. & Ins., 2548 Green Bay Rd., Evanston, BR 3-3900; r. 711 Roslyn Terr., Evanston, UN 4-5224.

MITCHELL, Kendall; L.A., '45, (Yale, '46, B.A.); Alpha Delta Phi; Public Relations Director, National Assn. of Building Owners & Managers. 134 S. LaSalle, 3, ST 2-1816; r. 318 S. Boulevard, Evanston, UN 4-9587.

MITCHELL, Lee; Grad (Speech), '41, Ph.D.; Professor, Chmn, Dept of Theatre; Dir. Univ. Theatre; Northwestern University, Speech 101, Evanston, DA 8-3314; r. 2701 Princeton, Evanston, DA 8-3314.

MITCHELL, Marvin M.; A., '62; r. 1671 Farwell Ave., 60626, 764-4641.

MITCHELL, Ned E.; T.I., '47, B.S., U. Chgo, '57, M.B.A.; Tau Beta Pi. Pi Tau Sigma, Beta Gamma Sigma; Factory Mgr., E.J. Brach & Sons, Confectionery Mfg., 4656 W. Kinzie, 44, MA 6-1200; r. 505 Thorn Meadow, Deerfield, WI 5-4352.

MITCHELL, Nicholas G., Dr.; U. Ill., '51, B.S.; Coll. of Chiropractic, '56, D.C.; Own Practice, Chiropractor, 6011 W. Irving Pk. AV 3-7373; r. 5940 W. Cornelia, 34, PE 6-4412.

MITCHELL, Ralph V.; E.C., '49, B.S.; Phi Kappa Psi; Instr., History, New Trier High School, 850 Winnetka, Winnetka, HI 6-7000; r. 217 W. Willow, 14, MO 4-7548.

MITCHELL, Richard L.; Graduate, '19, M.A.; Retired; r. 7740 N. Eastlake, AM 2-8698.

MITCHELL, Rodger M.; Business, G.B., '64, M.B.A.; Advertising Manager, Booth Fishers; Frozen Seafoods, 2 N. Riverside Plaza, 346-3117; r. 3005 Washington, Wilmette, 251-6189.

MITCHELL, Sheldon; Law, '55, B.S.L., L.L.B.; Nu Beta Epsilon, Pi Lambda Phi; Gen. Atty., National Tea Co., 1000 N. Crosby St., MO 4-1800; r. 7125 N. East Prairie, Lincolnwood, OR 6-2906.

MITCHELL, Ted H.; Grad. Ed., '60, M.A.; Delta Tau Delta; Teacher & Editorial Consultant, Glenbard East High School-Scholastic Testing Service, Lombard, Ill.-Bensenville, Ill.; r. 331 S. Vance, Lombard, Ill., MA 7-1551.

MITCHELL, Wm. F., Sr.; Evanston Com., '22, B.S.; Gen. Agent, Maccabee's Mutual Life Ins. Co., 327 S. LaSalle St., HA 7-4592; r. Rt. 1, Box 396, Hawthorn Woods, Lake Zurich, GE 8-5121.

MITCHELL, William George; Law, '58, J.D.; Phi Delta Phi, Sigma Chi; Chicago & Ill. Bar Assoc., Kiwanis, Asst Secretary, Beatrice Foods Company, Food Manufacturer, 120 S. LaSalle St., ST 2-3820; r. 918 Parkway Dr., Wheaton, MO 8-3171.

MITCHENER, Karl R.; Ev., A., '58, ED, '59, B.S., Math.; Sigma Nu; Staff Analyst, Commonwealth Edison Company, Public Utilities, 72 W. Adams, 668-1200, x. 268; r. 390 Main St., Glen Ellyn, HO 9-4727.

MITTEL, Warren C.; C.C., '50, B.S; Instr., Math, Scott Jr. High, Franklin Pk., GL 5-1743; r. 3646 W. Palmer, 47, AL 2-1147.

MITTLEMAN, Floyd A.; Northern Ill. Univ., '52, B.S.; G., '58, M.S.; Sigma Xi, Sigma Zeta; Instr. Chem; Evanston Twp. High School; 1600 Dodge, Evanston, UN 4-9600; r. 2609 W. Farwell, 45, HO 5-1473.

MITTY, William F.; U. Liverpool, '26, B. Com., G.C.C., '52, M.B.A.; Self Employed, Floor Broker at Chicago Board of Trade, 141 W. Jackson, WA 2-2800; r. 1426 Grant Rd., Northbrook, CR 2-0665.

MIX, Arthur J., Jr.; T.I., '59, B.S.; Mgr., of Quality Control, Manuf. Proc. Labs. Inc., Medical Supplies, 5225 Ravenswood, LO 1-1239; r. 1405 Carol Ave., Park Ridge, TA 5-7323.

MIYA, Richard T.; L.A., '58, B.A.M.A., '61; Phi Delta Kappa Triangle; Teacher, American History, Zion-Benton Township High School, 1606 23rd Street, Zion; r. 5430 N. Wayner, AR 1-4932.

MIZAUR, Don G.; Business, '61, B.S.; Sales Engineer, Powers Regulator Co., 5440 Fargo, Skokie, RO 1-6700; r. 200 S. Lincoln, Carpentersville, 426-6192.

MIZE, Samuel J.; C.C., '33, B.S.; De Paul, '53, J.D.; Sigma Chi; Asst., Secretary, The Northern Trust Co., 50 S. LaSalle, 90. FI 6-5500; r. 6030 Sheridan Rd., 40, UP 8-2551.

MIZEL, Edmund; Business Administration, '43, B.S.; Tau Delta Phi; Secretary & Treasurer, Midland Finance Co., Loans-(Business & Personal) Insurance, 7541 N. Western Ave., RO 1-5100; r. 613 Kincaid, Highland Park, ID 2-5364.

MIZIA, Joseph F.; C.B., '62; Industrial Engr., Western Electric; 22nd Cicero, 494-3232; r. 6120 W. Cermak, Cicero, 50, OL 2-3574.

MIZUNO, Ted S.; Lib. Arts, '58, B.A.; r. 1110 W. Belden Ave., LI 9-7128.

MLECKO, Raymond V.; L.A., '55, B.A.; Investigator, U. S. Food & Drug Administration, U. S. Government. New Post Office Bldg, 7, 828-5863; r. 1028 Randolph, Oak Park, 383-3847.

MNICHOWICZ, Donald A.; T.I., '62, Elec. Engr., Automatic Electrical Labrs. Northbrook, ES 9-4300; 562-7200; r. 1006 N. Taylor, Oak Park, 60302, 383-4023.

MOAG, Joseph S.; English, G., '57, Ph.D.; Asst., Professor, Northwestern University. 2046 Sheridan Rd., 649-8649; r. 1719 W. Touhy. 60626, RO 1-3310.

MOCELLA, Robert A.; Com. '46, B.S.B.A; '51, Dip., '55, M.B.A.; Delta Sigma Pi; Corporate Planner, International Mineral & Chemical Corp., Mfg. Mineral, Old Orchard Rd., Skokie, YO 6-3000; r. 6303 N. Melvina. 46, SP 4-5307.

MOCELLA, Thomas M.; C.B., '59, B.S.; Delta Sigma Pi; Ass't Cashier, Publ. Rel. Dept., Harris Trust & Savings, 111 W. Monroe, 39, 461-2685; r. 250 N. Lytle Dr., Palatine, 358-2725.

MOCKROS. Lyle F.; Tech. Inst., '56, B.S., '57, M.S.; Assistant Professor, Northwestern University, Civil Eng'g Dept., Evanston; r. 1807 Central Rd., Glenview, 724-6010.

MOCZEK, Edwin H.; G.B., '55, M.B.A.; Chemical, Engr., Abbott Laboratories. 14th & Sheridan, 338-1600, x. 481; r. 14 Londerry, Deerfield, 945-5951.

MODLER, John W.; Liberal Arts, '58, B.A.; Claims Representative, Social Security Adm.; 4255 N. Milwaukee, 60641. KI 5-8844; r. 5107 N. Normandy, 60656, NE 1-4844.

MOE. Robert S.; Business Sch., G.B., '59. M.B.A.; Asst., Treasurer, Goodman Mfg. Co., 1505 Morse Ave., SH 3-8820; r. 532 Spring Ave., La Grange Park, 354-4247.

MOELLER, Raymond H.; Liberal Arts, A., '54, B.S.; Physician & Surgeon, Private Practice 5601 S. Keeler, PR 6-8781; r. 6044 S. Keeler, 60629, RE 5-7111; RE 5-7125.

MOELLER, Robert E.; E.C., '48, Treasurer; Barid & Warner, 215 N. Dearborn, CE 6-1855; r. 532 N. Hamlin St. Park Ridge, 823-7715.

MOELMANN, John M.; L.A.S., '32, T.L.L. A.B., J.D.; Lambda Chi Alpha, Phi Delta Phi; Partner, Hinshaw, Culbertson, Moelmann & Hoban, Law Firm, 1 N. LaSalle St., 2, FI 6-5800; r. 744 Keystone Ave., River Forest, FO 9-6065.

MOENG, Albert L., Jr.; C.B., '54, B.S.; Chgo Rotary, Fin. Exec. Inst., Treas., Hyman-Michaels Co., Iron & Steel, 108 N. State 2, DE 2-5422; r. 2108 Driving Park Rd., Wheaton, MO 5-2705.

MOFFETT, Nathaniel P.; T.U.C., '40, B.S. Gen. Mgr., Krano, Chemical Specialties, 3502 Elston, 15, JU 8-0305; r. 8530 N. St. Louis, Skokie, OR 4-3575.

MOFFETT, Robert L., Dr.; A., '37, B.S., '39. D.D.S.; Doctor, 217 S. Fifth, Maywood, FI 3-0532; r. 812 N. 3rd, Maywood, FI 5-0642.

MOFFETTI, Gordon; Law, '30, Master in Chancery, Circuit Court of DuPage

The difference worth changing brands to get

There are lots of good gasolines on the market—but only one with proof that it cuts engine wear as much as 60% to keep your engine at the peak of its power. Only PURE Firebird Gasoline has Tri-tane additives, proved in four and a half million miles of testing to cut engine wear. Isn't that a difference worth changing brands to get? Come on in and fire up with Firebird,® wherever you see the big, blue Pure Oil sign.

Compliments of

CHICAGO STEEL SERVICE COMPANY

County, Lawyer 208 S. Hale, Wheaton, MO 8-3047; r. 804 Gamon, Wheaton.

MOFFIC, Samuel E.; Crane Jr. Coll., '27, N.U., Law, B.S.L., '31, J.D.; Nu Beta Epsilon; Atty., Self-Employed, 100 N. La Salle, CE 6-5310; r. 6309 N. Hamlin.

MOGNI, Ben J., Jr.; Business, '57, B.S., '60, M.B.A.; Delta Tau Delta; Salesman, International Business Machines, Data Processing Service, 100 S. Wacker, 341-2000; r. 493 Parkview Ave., Elmhurst.

MOGAN, Thomas F., Jr.; C.C., '59, B.B.A.; Assistant Sec. & Treas., International Register, Manufacturing, 4700 W. Montorse, AV 2-7300; r. 3209 Panama, 34, 625-3488.

MOGUL, Barry H.; Grad. Bus., '59, M.B.A.; Program and Contract Mgr., Kenroy Inc., 7161 N. Cicero, JU 3-0900; r. 6301 N. Sheridan 60626, 274-0705.

MOHAWK, Stanley A.; C.B., '54, B.S.B.A.; Bookkeeper, Raymond, Mayer, Jenner & Block Co., Attorneys, 135 S. LaSalle, RA 6-0220; r. 2651 N. Mulligan, ME 7-0897.

MOHL, David R.; Journ., '58, B.S.; Theta Xi; r. 7530 Ridge, 338-1197.

MOHNS, Arthur W.; L.A., '16, A.B.; Retired r. 676 Hillside Ave., Elmhurst, BR 9-4787.

MOHR, Clarence A.; L.A., '33, B.S.; Theta Xi; V. Pres., Television Shares Mgt. Corp., Investment Management, 120 S. LaSalle St., FI 6-3223; r. 120 Dempster St., Evanston, 3, UN 4-3239.

MOHR, Ersel E.; GED., '57; Teacher, Upper Grade School, Homewood; r. 3444 198th Homewood, SY 8-4606.

MOHR, Eugene M.; Tech., '62, B.S.S.E.; Engineer, Shure Brothers Inc., Electro-acoustics, 222 Hartrey Ave., Evanston, DA 8-9000; r. 120 Dempster St., Evanston.

MOHR, Orie B., Jr.; L.A., C.H.A., '59, Ph.B.; Phi Sigma Phi; r. 10537 S. Hale, Oak Park, 239-5359.

MOHRHUSEN, William G.; GEd, '62, M.D.; 3817 Cleveland Ave., Brookfield, HU 5-6039.

MOIR, Harry L.; L.A., '33; Phi Gamma Delta; Skokie C.C., Chicago Athletic Assn.; V. Pres., Pure Oil Co., Petrol. & Assoc. Prods., 200 E. Golf Rd., Palatine, LA 9-7700; r. 885 Sheridan, Glencoe, VE 5-1155.

MOJDEN, Wallace W.; Tech. Inst., '45; B.S.E.E.; Chief Engineer, Fleetwood Systems Inc., 1415 W. 47th St., La Grange, FL 2-9051; r. 12123 S. 71st Ave. Palos Heights, 448-9497.

MOJONNIER, Albert B., Jr.; Lib. Arts, A., '56; Treasurer, Albert Majonnier Corp., 3151 Fullerton, Franklin Pk., GL 5-1013; r. 1101 Holiday, Des Plaines, 439-4336.

MOLAN, Peter D.; A., '63; In Service; r. 19 Brookdale Lane, Palatine, FL 8-1988.

MOLITOR, Robert J.; C.C., U., '37; Service Rep., Public Service, Public Utilities, 1000 Skokie, Northbrook, 273-3515; r. 1136 Pitner, Evanston, DA 8-9170.

MOLL, David, A.; Music, B. Mu., '40, M. Mus., '42, Pi Kappa Lambda; Staff Violinist, National Broadcasting Co., Instructor, DePaul University, 25 E. Jackson Blvd, 4, WE 9-3525; r. 522 Briar Place, 60657.

MOLL, Otto E.; Business, '51, B.S.; Commerce, '56, M.B.A.; Controller, A. Finkl & Sons Co., Steel Forgings, 2011 N. Southport Ave., 14, DI 8-2600; r. 5054 N. Lockwood Ave., PE 6-0777.

MOLLER, William T.; Commerce, '50, B.S.; Phi Gamma Delta; Grain Trader, Grain Broker, Rm. 1310, 141 W. Jackson Blvd., 939-0925; r. 1235 Edgewood Lane, Northbrook, 272-7276.

MOLNAR, Janos; Grad., '61, Ph.D.; '65; Research Associate, U. of Ill., Med. School, Dept. 7669 of BioChemistry, U. of Ill., Polk St., 663-7000; x. 7669; r. 5478 Everett, 15, MU 4-5394.

MOLNAR, Lester M.; Business, C.B., '62, B.S., B.A.; Purchasing Agent, E. Adelman & Co., Automotive Parts 2305 Logan Blvd., BR 8-0526; r. 2325 S. 14th Ave., Broadview, FI 3-4887.

MOLNER, Herbert R.; E.C., '53, B.S.; Phi Epsilon Pi; Vice Pres., Tastee-Freeze Industries Inc., 4311 W. Belmont, 227-8900; r. 280 Cedar, Highland Park, 432-2290.

MOLONEY, Daniel A.; E.C., '25; Sec.-Treas.; Keeman Transit Co., Motor Trucking Co., 3600 W. North Melrose Park, FI 3-3400; r. 713 Gates, 231-2275.

MOLONEY, George H., Jr.; Lieberal Arts, '44, B.S.; Sigma Chi, The Newcomen Society, Old Willow Club, Chicago Athletic Association, Sheridan Shore Yacht Club; President, George H. Moloney & Co., Ins., 64 Old Orchard, Skokie, OR 4-7000; r. 234 Linden St., Winnetka, HI 6-8235.

MOLONEY, Lawrence J.; Grinnell Coll., A.-U., '46, B.A.; Mgr. Export Div., Citrus Products Co., 11 E. Hubbard, WH 4-5470; r. 6026 Nickerson Ave., 60631, NE 1-0564.

MOLONEY, William H.; E.B., '37, B.S.; Sigma Chi; Union League Mgr., Western Dept., City of Chicago; The Hartford Insurance Group; Insurance, Hartford Plaza, FI 6-6000; r. 890 Cherokee Rd., Lake Forest, 234-5663.

MOLTER, Harold; Journalism, '48, B.S.; Sigma Chi; Self-Employed; Christian Science Practitioner, 125 Old Orchard Arcade, Skokie, 677-5140; r. 688 Forest Hill Rd., Lake Forest, 234-2294.

MOLTZ, Marshall J.; Commerce & Law, '51, '54, B.S., J.D.; Tau Delta Phi; Phi Alpha Delta, Beta Gamma Sigma, Phi Eta Sigma; Attorney At Law; 111 W. Washington, 2, RA 6-5062; r. 5640 Lyons, Morton Grove, 965-1104.

MOLTZAN, Walter H.; Commerce, '55, Dipl.; Controller, Convenient Food Marts, 75 E. Wacker, AN 3-6000; r. 28 Choate Road, Park Forest, PI 7-1548.

MOMMSE, John Carl Jr.; Liberal Arts, '64, B.A.; Phi Kappa Sigma; Bacteriologist Armour & Co., 801 W. 22nd St., Oak Brook, 654-1020; r. 521 W. North St., Hinsdale,

MOMMSEN, Wilbur M.; C.Ed., '38, B.S.; Epsilon Pi Tau; Tchr., Parental School, 3600 W. Foster, IN 3-5747; r. 6909 N. Mendota, RO 3-4789.

MONAHAN, Kenneth C.; L.A., '63, B.A.; Grad., '64, M.A.; Teacher, St. Patrick High School, 5900 W. Belmont Ave., 34, 286-7605; r. 6011 N. Navarre Ave., 31, NE 1-3055.

MONASEE, Melvin B.; N.U., '48, C.P.A., C. '52, B.S., DePaul, '57, LL.B.; C.P.A. & Atty., Appellate Officer, Appellate Div., Internal Revenue Service, U. S. Government, 35 E. Wacker, 222-6700; x. 7520; r. 6427 N. Kenton, Lincolnwood, 26.

MONBERG, Jay P.; C.B., '61, B.B.A.; Self-Employed; Management Consultant; r. 6948 N. Wolcott, 40, 743-7370.

MONGE, James J.; Business, '43, M.B.A.; Superintendent, Chaney School, Dist. No. 88, Public School, Elementary, 1819 N. Center St., Joliet, 726-4658; r. 402 Western Ave., Joliet, 723-4281.

MONIESON, Brian P.; E.B., '58, B.S.; Praetorians, Systems Analyst, (High Rise Stable Trotters); Honeywell Inc., Business Machines, 1 N. Wacker, RA 6-9206; r. 5701 Sheridan, 271-1788.

MONILAW, James D.; L.A., '54, B.S.; Psi Upsilon; Sales Representative, Upjohn Co., Pharmaceutical Mfrs. 2011 Swift, Oak Brook, 521-2933; r. 222 E. 55th, Hinsdale.

MONK, Joseph A.; Ill. State Normal, '47, B.E.D., G., N.U., '51, M.E.; Principal, Neal Jr. High Schl.; Lewis & Argonne, DE 6-2483; r. 572 Drake, Libertyville, EM 2-8474.

MONNINGER, Robert H.G.; L.A., '41, B.S.; Philosophy, '44, M.A., Stritch Medical, '52, M.D.; Physican & Surgeon-Ophthalmology, Associate Prof., N.U. Medical School Lecturer Med. School., 320 E. Vine St., Lake Forest, CE 4-4440; r. Same.

MONROE, J. H.; L.A., '44; Vice President & Treasurer; Chicago Steel Service, Steel Warehousing, 45th & Kildare, LA 3-7210; r. 745 Barberry Lane, Lake Forest, CE 4-1096.

J. EMIL ANDERSON & SON, INC.

CONTRACTORS
ENGINEERS

INDUSTRIAL PARK
DEVELOPERS

1809 Balmoral Ave.
CHICAGO 60640 – ILLINOIS

MONROE, Lee A.; L.A., Williams Coll., '54, B.A., L., '60, J.D.; Phi Delta Phi, Ill. Bar Assn., Lawyer, Sidley, Austin, Burgess & Smith, 11 S. LaSalle, Suite 2000, ST 2-5400; r. 1130 Blackthorn, Northbrook 272-7055.

MONSEES, Tull; E. Commerce, '55, B.S.; Sigma Nu; Vice Pres., McCormick & Co., Investment Banking, 135 S. LaSalle, 3, FR 2-8844; r. 914 Michigan, Evanston, UN 9-2157.

MONTAG, Karl A.; Ed., B.A., '39, GEd., '42, M.A.; Supt Schls, Board of Education, Distr., 87, Bellwood, LI 7-7977; r. 328 Marshall Ave., Berkeley, LI 4-1537.

MONTAGNOLI, Mario; Liberal Arts, '58, B.A Beta Theta Pi; Administrative Director, United Vintners Inc., dba/Italian Swiss Colony-Petri Wines, 2545 S. Ashland Ave., HA 1-4800; r. 830 N. Euclid Ave., Oak Park, EU 3-1849.

MONTALBANO, Charles; Speech, '53; Zeta Psi; Steel Salesman, Fullerton Metal Inc., Steel Warehouse, 6605 W. Fullerton Ave., ME 7-2700; r. 8025 W. Courtland, Norridge, GL 3-7416.

MONTEITH, Frank H., Jr.; L.A., '61, B.A.; Caseworker, Dept. of Public Aid, Cook County, 25 So. Damen, CH 3-4600; r. 5006 Blackstone 15, AT 5-4858.

MONTELIONE, Anthony S.; Liberal Arts, '58, B.A., DePaul, '63, L.L.B.; Theta Beta Phi; Assistant State's Attorney, State's Attorney's Office of Cook County, 2600 S. California, x. 284, BI 7-6600; r. 7141 S. California, 471-1311.

MONTERO, Carlos S.; Business, '62, B.B.A.; Delta Sigma Pi; Financial Analyst. Abbott, Colombia Ltda, Manufacturer of Pharmaceuticals, 14th & Sheridan Rd., 336-3080, x. 1753; r. Brazil.

MONTGOMERY, George E.; C.B., '50, B.S.; Accountant, Self-Employed; Accounting Firm; r. 1013 N. Lawlor, ES 8-1932.

MONTGOMERY, Jack L.; G.Ed., '58, Mkt., '60, B.S.; Alpha Kappa Psi; Buyer, S.N.C. Electric Co., High Voltage Control, 6601 Leavitt, 22, SP 5-4283.

MONTGOMERY, James R.; Commerce, '51. B.S. in Bus. Adm.; Accountant, American Hosp., Supply Corp., 2020 Ridge Ave., Evanston, UN 4-6050; r. 725 Mac Lean Ave., Kenilworth, AL 1-2379.

MONTGOMERY, James W., Rt. Rev.; L.A., '43, B.A.; Gen. Theo. Seminary, N.U., '49, S.T.B.; Delta Upsilon, Bishop Coadjutor, Episcopal Diocese of Chicago, 65 E. Huron, SU 7-6410; r. 3 W. Burton Pl., 10. 787-6743.

MONTGOMERY, Leland T.; C.C., '48, B.S.; Distribution Analyst, Armour and Co., Corporate Office, 430 N. Michigan, WH 3-3100; r. 1727 W. 103rd., 43, HI 5-8720.

MONTGOMERY, Thomas L.; U.C.L.A., '49, B.S., Education, '51, M.A.; Director of Student Activities; Glenbrook High School North, 2300 Shermer Road, Northbrook, 272-6400; r. 1521 N. Walnut Ave., Arlington Hts., 259-4785.

MONTS, Jack A.; GEd., '57. M.A.; Bus. Mgr., Sch. Dist. 88; York & Willow Brook High Schl., 1250 S. Ardmore, Villa Park, TE 4-9400; r. 109 S. Chase, Lombard, MA 7-8536.

MOODY, Lester T.; E., '31, B.S., '33, I.E.; Sales Engr., Commonwealth Edison Co., 3500 N. California, 18, CO 7-8131, x. 252; r. 1922 Waveland, 13, LA 5-3080.

MOODY, Philip R.; C.C., '38, Dipl; Treas., J. Emil Anderson & Son Inc., Ind. Contr., Engr., & Realtors, 1809 Balmoral, 40, UP 8-7717; r. 6706 Loleta, 46, RO 3-4835.

MOODY, Robert H., Rev.; Iowa St., '40 B.S., McCormick, Sem. '48, B.D., G., '58, M.A.; Phi Delta Theta; Minister Norwood Park Presbyterian Church, 5849 N. Nina. 31, NE 1-3333; r. 6929 Hurlbut, 31, RO 3-4716.

MOONEY, Mark M.; N.U., Ed., '29, B.S., N.U., Law. '32, J.D.; Partner, Holt & Kearney, Lwyrs., 111 W. Washington, 2, ST 2-7020; r. 540 Greenwood, Kenilworth, AL 1-2521.

MOORADIAN, Karlen; Jour, G.J., G., '56, '57, '63, B.S., M.S., Ph.D.; Assistant Professor of Journalism, American University, Washington, D.C., r. 1059 Ardmore Ave., 40. ED 4-0184.

MOORE, Andrtw A.; Ed., '38, B.S., G., '41, M.A.; Principal, Lake View High Schl., Educ., 4015 N. Ashland Ave., 13; r. 545 Michigan Ave., Evanston, UN 4-5548.

MOORE, Brian E.; Liberal Arts, '61, B.A.; Personnel Assistant, Helen Curtis Industries, 4401 W. North Ave., 292-2506; r. 814 Michigan Ave., Evanston, UN 9-2675.

MOORE, Charles E.; L.A., '42, B.A., Grad., '47, M.A., Alpha Tau Omega, Plant Mgr., Central Stamping & Mfg. Co., Polo; r. 305 W. Oregon St., Polo.

MOORE, Donald R.; Ed., '55, B.S., G., '61, Masters; Inst., Phy. Edu., Skiles Jr., H.S.; McDaniel & Lake, Evanston, UN 4-5600; 2435 Maple, Northbrook, CR 2-2858.

MOORE, Erskine Claudius; Liberal Arts, '60 Bach of Philosophy; Police Sergeant Assn., Major Army Reserve, Sergeant Of Police, Chicago Police Department, 7th District, Englewood Station, 61st & Racine, 1121 S. State St., WA 2-4747; r. 9443 S. Emerald, 60620, TR 3-3408.

MOORE, Frank N.; U. Chicago, '36, B.S., G.Ed., '42, M.A.; Instr., Industrial Educ., Chicago Teachers College South, 6800 Stewart, 21; r. 8109 Dorchester, 19, SA 1-1052.

MOORE, G. L. (Roy); comm., '58, B.S.; Phi Kappa Psi; Account Executive, 3M National Advertising Co., Highway Advertising, 38 S. Dearborn, LO 5-6600; r. 919 12th St., Wilmette, AL 6-1404.

MOORE, Harry C.; Econ. & Bus. Adm., '35, B.S.; Phi Kappa Psi; Chicago Athletic, Milwaukee, Beloit C.C., Lake Geneva CC..; Pres., Beloit Corp.; Mfr. Paper Making Machinery, Beloit, Wisconsin, EM 5-3311; r. 1754 Sherwood Dr., Beloit, Wis., EM 2-3701.

MOORE, Howard W.; C.C., '52; Refining Div., Pure Oil Co., Petrol & Assoc Prods., 200 E. Golf Rd., Palatine, LA 9-7700; r. 1521 N. Kaspar, Arlington Hghts, CL 9-4021.

MOORE James B.; Cornell, '45-'47, BSCHE, BCHE, C.C., '57, M.B.A.; Phi Kappa Psi, Tau Beta Pi, Beta Gamma Sigma, Phi Kappa Pi (Hon.) Sec. & Asst. Gen. Mang., Roth Rubber Co., 1860 S. 54th Ave. Cicero, BI 2-1060; r. 5701 N. Sheridan Rd., 26, 728-2544.

MOORE, James K.; Commerce, '50, B.S., Prod. Mgmt., Beta Theta Pi; President Poli-Skrub Corp., 2011 W.. Fullerton Ave., 60647, HU 6-4130; r. 6437 N. Kilpatrick, Lincolnwood, 60646, OR 3-9296.

MOORE, John T.; C. Commerce. '54, B.S.; General Accounting Supervisor, International Harvester Co., 10400 W. North Ave., Melrose Park, 60160, FI 3-1800; x. 208; 610 Winston Drive, Melrose Park, FI 5-6444.

MOORE. Lyman; Commerce, '28, B.S.; Phi Kappa Psi; Treasurer-Vice President, Reed Candy Company, 1245 Fletcher St., 60657, 327-2200; r. 1142 Warrington Rd., Deerfield, WI 5-1712.

MOORE, Richard A.; Evan. Commerce, '46, B.S.B.A.; Vice Pres.. Hub Stamping & Mfg. Co., Mfg. Metal Fabricating, 1212 N. Central Park Ave., 51, AL 2-1373; r. 908 Country Lane, Mt. Prospect, CL 5-0908.

MOORE, Robert A.; C.C., '49, (Chgo) B.S. of B.A.; Delta Mu Delta, '50, C.P.A.; Comptroller, Bankers Box Company, Filing Equipment & Supplies, 2607 N. 25th Ave., Franklin Park, GL 5-7700; r. 6 Saville Row, Barrington Hills, Algonquin, 658-5195.

MOORE, Robert B.; L.A., '54, Law, '36, L.L.B.; Gamma Eta Gamma, Yale Club of Chgo, Chgo Bar & Ill. State Bar Assoc., Law Institute of Chgo.; Ptnr.. Schultz, Krinsley, Voorheis & Hedberg, Law Firm, 38 S. Dearborn, 60603, RA 6-0236; r. 1700 Central, Wilmette, AL 1-3944.

MOORE, Robert E.; G.H.A., '56, M.S.; Amer. Marketing Assn., Employment Counselor, Ill. State Employment Service 321 S. State St., 4, WE 9-7602; r. 6830 S. Wabash, 37, TR 3-8342.

MOORE, Robert L.; L.A. '34; Insurance Brkr, Alexander & Co.; 135 S. LaSalle St., FR 2-7300; r. 3256 Park Pl., Evanston.

MOORE, Robert S.; Ed., '55, '59, Ph.B., M.A.; Teacher, Board of Education Chicago, r. 3745 N. Kedvale, 41, AV 3-3168.

MOORE, Robert W.; E.C., '48, B.S.; Sigma Nu; Owner, Inter Ocean Agency, Ins., 321 Chalstrom Bldg., Joliet, SA 6-6515; r. 2007 Mason, Joliet, 725-4752.

MOORE. Roy C., Jr. Rev.; Theol. Inst., '58X., Carthage Coll., '57, B.A., Chicago Lutheran Theological Seminary, '60, B.D.; MOC, Tau Sigma Chi, Joliet Lutheran Ministers Assn.; Pastor, Good Shepherd Lutheran Church, Hampton Park, 838-7165; r. 5525 W. 23rd St., Cicero, 652-8054.

MOORE, Vincent J.; J., '47X., Lake Forest, '48, B.A., DePaul, '50, M.A.; Insurance Broker 4932 N. Meade, 30, SP 4-4707; r. Same.

MOORE, William J.; E.C., '46, B.S, '48, C.P.A.; Phi Kappa Psi; Self Employed; r. 520 Meadow Rd., Winnetka, HI 6-0866.

MOORE, Wm B.; L.A., '32; Retired April, '65; r. 930 Cornell, Wilmette, AL 1-4074.

MOORE, William M., Jr.; L.A., '43; Beta Theta Pi; Exec. Vice Pres., Ruck-Moore & Co., Adver. Agency, 527 Dundee Rd., Northbrook, CR 2-7277; r. 37 N. Brainard, LaGrange, FL 2-6322.

MOORHEAD, John A.; Tech., '47; Acacia, Salvage Engineer, Danly Machine Specialties Inc., 2100 S. Larimee, Cicero, 50, BI 2-1800; r. 8808 S. 50th Ave., Oak Lawn, NE 6-1926.

MOORMAN, Thomas I.; Education, '62, B.S. Education; Teacher, Elementary Science, Woodland School, 1700 Gages Lake Rd., Gages Lake, EM 2-3513; r. 933 N. Oakwood, Lake Forest, 395-1164.

MORA, Ronald N.; Law. '58, J.D.; Tau Epsilon Rho; Becker & Savin, 111 W. Washington, FI 6-2662; r. 1213 Cleveland, Evanston, 864-4412.

MORAN, Donald B.; G.Ed., Summer, '49, M.A.; Retired; r. 402 Winston Ave., Joliet, 722-2087.

MORAN, Frank L.; C.C., '30, Diploma; V.P. & Cashier. Southeast National Bank, 1180 E. 63rd, 37, DO 3-4000; r. 1755 E. 55th St., DO 3-1424.

MORAN, Owen Andrew; E.C., '46, B.S.; Sigma Alpha Epsilon; Pres., F. E. Moran Inc., Heating & Piping, 59 E. Van Buren, 922-0166; r. 1111 Seneca, Wilmette, AL 6-0268.

MORAND, Simon J.; Darmouth, N.U., Law, '27 '36 A.B.; Phi Kappa Psi, Phi Delta Phi; Mfg. Rep., 518 W. Fullerton, GR 7-6633; r. Same.

MORAVEC, Elmer V.; E.C., '40, B.S.; Lambda Chi Alpha; Controller, Crane Supply Co., Plumbing, Valves, 110 N. Wacker, 6, CE 6-0166; r. 831 N. Brainard, LaGrange, Park, FL 4-1526.

MORE, James Kent; Speech. '47, M.A.; Theta Alpha Phi, Delta Psi Omega (Both Hon. Speech); Owner, More's Puppets, Entertainment, 1314 Wilmette, Wilmette, AL 1-7607; r. Same.

MOREAU, Jules Laurence; Grad., '53, '60, M.A., Ph.D.; Professor of Church History, & Visting Prof. of Northwestern Univ., of Church History; Seabury-Western Theological Seminary, 2122 Sheridan Rd., Evanston, DA 8-9300; r. 644 Haven, Evanston, 869-1830.

MOREEN, Denis C.; Mu., '60, (B.M.E.); '64, (M.M.), B.M.E., M.M.; Theta Delta Chi; Faculty Member, Music Dept., New Trier Twp. High School, Winnetka, Ill., HI 6-7000; r. 2531 Asbury Ave., Evanston, UN-9-9490.

MOREHOUSE, Nye F., Jr.; L.A., '50, B.S.; Sigma Xi; Assoc. Mathemetician In Applied Math Div., Argonne National Lab., Atomic Research, Lemont, 739-7711; r. 399 Elder, Winnetka, HI 6-2035.

MORELAND, William J.; A., U. of Ill., '38, B.A., L.A., N.U., '36, '37; Chi Psi; President James C. Moreland & Son Home Bldrs Rl. Est., 5717 Milwaukee, 30, RO 3-3133; r. 6055 N. Menard, 30. NE 1-5732.

MORENO, James T.; Law, '63, B.S.L & LL.B.; Phi Delta Phi; P.L. Moreno Insurance Agency, R. 1440, 175 W. Jackson Blvd, WA 2-1541; r. 15 W. 136 Concord St., Elmhurst, TE 3-6487.

MORES, Frank C.; Tech., '64, B.S.; N. Men's Club, Computer Operator, Argonne Nat. Lab., 9700 Cass Ave., Argonne, X. 3601, 739-7711; r. 1314 Kenmore Ave., Joliet, 725-8774.

MORESCHI, John; Law, L., '31, L.L.B.; Assoc. Counsel-Labor Board, Labor Board, 105 W. Madison, RA 6-5772; r. 105 W. Madison St., Rm. 1904, 60602, RA 6-5772.

MORETTI, Alfred; Graduate, '63, M.S., E.E.; Sigma Si, I.E.E.E., Electrical Engineer, Argonne National Laboratory, 9700 S. Cass Ave., Argonne, 739-7711, x. 3152; r. 4845 W. Van Buren, 60644, 626-8113.

MOREY, William J., Jr.; C.B., '49, B.S.; Lambda Chi Alpha; Executive, The Morey Corp., Electric Manufacturer. 2014 N. Major, BE 7-8800; r. 559 S. York, Elmhurst, 833-7405.

MORGAN, George N.; Commerce, '55, B.S., Law, '58, J.D.; Delta Upsilon, Phi Delta Phi; Attorney, Montgomery Ward & Co., Incorporated, 619 W. Chicago Ave., 467-2232; r. 215 Walter Ct., Elgin, 695-0874.

MORGAN, Jerome E.; G. & Ed., '36 M.A.; Alpha Phi Alpha; Supervisor-Manpower Training, Board of Vocational Education of., State of Illinois, 160 N. LaSalle, FI 6-2000; r. 855 Drexel Sq., 15, BU 8-8587.

MORGAN, Lloyd B.; Grad. Business, '63, M.B.A., Business '62 B.S.B.A.; Tau Delta Phi; Audit Staff, Arthur Andersen & Co., 69 W. Washington, 2, FI 6-6262; r. 711 Austin, Evanston.

MORGAN, Randall C.; E.D., '39, A.B.; Alpha Phi Alpha; Frontiers International Service, Owner, Ironwood Drugs, Drug Store, 635 E. 21st Ave., Gary, Ind., 885-8448; r. 2676 Adams, Gary, Ind., 885-2805.

MORGAN, Robert G.; L.A., '52, B.S.; Adv. Rep., Family Weekly, 179 N. Michigan 60601, AN 3-1270; r. 803 W. 8th St., Hinsdale, FA 5-1174.

MORGAN, Samuel; Law, '35, Ph.B. & J.D.; Lawyer, 33 N. LaSalle, 2, CE 6-8200; r. 1000 Green Bay Rd., Highland Park, ID 3-2484.

MORGAN. Samuel A. L.; L., '47, B.S.; Phi Kappa Psi; Vice Pres., & Account Group Supervisor, Mac Manus John & Adams, Advertising Agency, 430 N. Michigan, 461-4200; r. 232 N. Lincoln, Hinsdale FA 3-4836.

MORGAN, William J.; Com., C.C., '53, B.S.; Vice-Pres., Andrew Corporation, Electronic, 10500 W. 153, Orland Park, FI 9-3300; r. 18444 Clyde Rd., Homewood, SY 9-5640.

MORGAN, William T., Jr.; Law, '37, L.L.B., B.S.L.; V.P., Consolidated Foods, 135 N. La Salle. RA 6-6414; r. 1251 Alvin, Glenview, PA 4-0308.

MORGAN, Wilson E.; C.C., '42, B.S.; Chief Accountant, E. J. Brach & Sons, 4656 W. Kinzie, MA 6-1200; r. 222 Walnut, Elmhurst. TE 2-5663.

MORICS, Inar; E.B., '62, B.S.; M.O.C., I.R.S.; 22 W. Madison, 222-6944; r. 4012 N. Francisco, 18, CO 7-2496.

MORING, James F.; Engineering, '29, B.S.; Alpha Tau Omicron, Evanston Elks, City Engr., City of Evanston, Municipal Bldg., Evanston, GR 5-3100; r. 914 Ridge Ct., Evanston, GR 5-2693.

MORMAN, Donald A.; E. Eng., '65; Ass't., Neuclar Chicago Corp, 333 E. Howard, Des Plaines, 827-4456, 208; r. 9250 Knight Ave., Des Plains, 824-7788.

MORMAN, Robert F.; Business Adminstration, '56, B.S.; Delta Tau Delta; Salesman, Warden, Kelley & Allen, Inc., 400 W. Madison, CE 6-2757; r. 2934 Peachgate Ct., Glenview, PA 4-5892.

MORO, Albert R.; C.C., '53, Ph.B.; Beta Theta Pi; Price Spec., Western Electric, Cicero, 494-3232, x. 3881; r. 552 N. Phillippa, Hinsdale. FA 5-1577.

MORR, A. Allen; Bus., '62, B.S.; Delta Upsilon; Rotary Club, Univ. Club-Evanston; Pres., North Shore Bond Electric; Elec. Contrs., 1135 Dodge, Evanston, DA 8-7232; r. 1305 Oak, Evanston, 869-2006.

MORR, Frank F.; E.C., '32, B.S.; Delta Upsilon, Westmoreland C.C., Exec. V.P.; Post, Keyes, Gardner, Inc.; Adv. Agcy., 919 N. Michigan Ave., 60611, WH 3-2880; r. 830 Sheridan Rd., Evanston, GR 5-3007.

MORRIS, Bert W., Jr.; Tech., '57, B.S.; Phi Kappa Sigma; Assistant Chief Industrial Engineer, Sears, Roebuck & Company, 925 S. Homan Ave., 60607. 265-2218; r. 1011 Westgate Road, Mt. Prospect, 259-0114.

MORRIS, Elmer; Com., '32; Alpha Gamma Pi; Pres., Hartman Furn., & Carpet Co., 201 W. Kinzie, MO 4-2800; r. 3500 Lake Shore Dr., 13.

MORRIS, Harry A., Jr.; E.C., '49, B.S.; Sales Mgr., Rueben H. Donnelley Corp., 33 E. Congress, WA 2-4860; r. 725 N. West, Wheaton, MO 8-6883.

MORRIS, Henry E.; E.B., '44; Phi Kappa Psi; Salesman, Aurora Beacon News, Adv., 115 W. State St., Geneva, 232-7000; r. 438 Maple Ave., Aurora, TW 7-6663.

MORRIS, Henry M.; L, '62, L.L.B.; Assoc., Rosenthal & Schanfield, 110 S. Dearborn, CE 6-5622; r. 4833 W. Conrad, Skokie, 677-9094.

MORRIS, James R.; Educ., '53, M.A.; Assistant Principal, Geneva Community High School, Geneva. CE 2-7500; r. 729 Logan Ave., Geneva, CE 2-4882.

MORRIS, Jerome; Law, '50, L.L.B.; Owner, 33 N. La Salle 2, CE 6-8110; r. 716 Willow Tree Glencoe, VE 5-1540.

MORRIS, John P.; L.A., '52 B.S.; Ptnr., Smith Morris, Law, 72 W. Adams, FR 2-7056; r. 5533 S. Dorchester, 643-3629.

MORRIS, Louis T.; Bus., '47, B.S.; Veterans Administration Hosp., Ward, 134 North 5th Roosevelt Road, Hines, 261-6700; r. Same.

MORRIS, Morris; C.C., '19; Retired; r. 7554 Merrill, 49, BU 8-0352.

MORRIS, Robert A.; E.B., '35, B.S.; Hinsdale Golf., Univ. Club., Pres., Fergson & Lander Box Co. & The Precision Carton Co., 740 Prairie, Aurora, BI 2-2578; r. 135 S. Elm, Hinsdale, FA 3-3844.

MORRIS, Robert A.; J., '56, M.S.J., '57 Sigma Nu Sigma Delta Chi; Information Representative, I.B.M.; 618 S. Michigan, 341-5718; r. 746 Kenwood, Libertyville, 362-7239.

MORRIS, Watson; E.C., '24; Accountant, Campbell, Lowrie Lautermilch Corp., General Contracting, 6317 N. Broadway, 338-0300; r. 9340 S. Madison, Hinsdale FA 3-8823.

MORRIS, William C.; Grad. Speech, '53, B.S., M.A.; Assistant Professor of Speech & Drama; Loyola University, 6525 N. Sheridan Rd., 60626. BR 4-3000; r. 1446 W. Rosemont, 60626, 761-7297.

MORRIS, William E.; A., '37, B.S.; Sigma Xi, Phi Sigma; Tech. Professional Service Manager, Baxter Labratories. Pharameutical Mfg., Morton Grove, CO 7-6900; r. 1380 Ridge Road, Northbrook, CR 2-4064.

DANA E. MORRISON, JR. CO.
DEMCO
DANA E. MORRISON, JR.,
CLASS '43
5121 RAVENSWOOD AVE.
CHICAGO 40, ILL. LO 1-0861

MORRISON, Arthur H.; E.C., '46, B.B.A.; Phi Epsilon Pi; Consulting Accountant, M. A. Morrison & Co., C.P.A.'s, 39 S. La Salle, FI 6-2141; r. 593 County Line Rd., Highland Park.

MORRISON, Dana E., Jr.; L.A., Law, '43, B.S.; Phi Kappa Psi, Phi Delta Phi; Pres., Demco, Sporting Goods, 5121 N. Ravenswood, 60640, LO 1-0861; r. 2306 Orrington, Evanston, UN 4-2694.

MORRISON, Donald C.; Graduate Business, '58 M.B.A.; N.A., Product Manager, Bell & Howell Co., 7100 McCormick Rd., AM 2-1600; r. 1121 Knollwood Road, Deerfield, 945-6216.

MORRISON, Donald T.; L.A., '49, L.L.B., Law, '55, B.S.L.; Theta Xi, Phi Delta Phi; Lawyer, Waukegan, 244-2660; r. 9 S. County St., Waukegan, WI 5-2746.

MORRISON, Donald K.; Commerce, '37, M.B.A.; Zeta Psi; Account Exec., Harris, Wilson & Bauer, Inc., 110 N. Wacker Dr., 6, CE 6-6890; r. 420 Park Ave., Highland Park, ID 2-6439.

MORRISON, Gene; T.U.C., '51; Chemist, NAICO Chemical Co., Industrial Chemical, 6216 W. 66th Pl., PO 7-7240; r. 7400 W. 58th St., Summit, 458-4550.

MORRISON, P. Jack; C.C., '27, Delta Sigma Pi; Chicago Athletic, Tavern; Adv. Director, Chicago American, Newpaper, 445 N Michigan, 222-4321; r. 3020 Pinegrove, BU 1-9413.

MORRISON, Paul L.; Graduate Business, '22, M.B.A., Graduate, '27, Ph.D.; A.T.O., Phi Beta Kappa, Beta Gamma Sigma, Beta Alpha Psi; University Club of Chicago, Westmoreland Country Club, Self Employed—Financial Counsel of Corporations, 2115 Central Park Ave., Evanston, UN 4-0363; r. Same.

MORRISON, Robert W.; T.I., '51, B.S.Ch.E.; Sales Engr., Linden Equipment Co., 5912 W. Higgins, 545-4600; r. 315 Lockwood, Northfield, HI 6-1557.

MORRISON, Rudolf A.; Graduate, '63, M.A.; U. S. History Teacher, Thornridge High School, District 205; r. Sibley Blvd. & Cottage Grove, Dolton, 60419, VI 9-7010; r. 16704 Maryland, South Holland, 60473, 333-5323.

MORRISON, Sidney E.; E.C., '54, B.S.; Tau Delta Phi; Lawyer, Morrison Shifris, Kamins, 188 W. Randolph, RA 6-1718; r. 5136 Grove, Skokie, 965-6161.

MORRISON, Wilder M.; L.A., '26. B.S.; Phi Kappa Sigma, Michigan Shores, Rotary, Three Lakes Rod & Gun; Direcor of Industrial Relations, City Products Corporation, 1700 S. Wolf Rd., Des Plaines, 299-2261; r. 9543 Avers Ave., Evanston, 677-6662.

MORRISON, William L.; Technological Institute, '45, B.S., E.E.; U. S. Navy. Tire Salesman, Firestone, 1023 W. Crescent Ave., Park Ridge, 825-6871. R. Same.

MORROW, L. V., Jr.; Ed., '61; Bus-Driver, Chgo Transportation Ass'n., 77th & Vincennes; r. 6840 S. Perry, 723-4267.

MORROW, Philip Marco; Graduate School of Bus. Admin., '54, M.B.A.; Phi Kappa Psi, (Wisconsin Gamma Chapter);) Associate Media Supervisor, Needham, Harper & Steers, Inc., Prudential Plaza, 1, 527-3400; r. 4960 Marine Drive, RA 8-7927.

MORSCH, Thomas H.; N.U., '53, B.S., Law, '55, L.L.B.; Phi Delta Phi; University, La Grange Field Club; Partner, Liebman, Williams, Bennett & Baird, 208 S. LaSalle Street, FI 6-2200; r. 224 Eighth Avenue, La Grange, FL 4-4463.

MORTELL, John J.; E.C., '45, B.S.; Method Analyst, All State Ins. Co., 7401 Skokie, Skokie, CO 7-7700; r. 2614 Harrison, Evanston, DA 8-1254.

MORTENSEN, Willis C.; Ed., N.U., '50, '53, B.S., M.A.; Principal Gorton School (Intermediate), 400 E. Illinois Rd., Lake Forest, CE 4-4982; r. 1106 Elm St., Winnetka, HI 6-6268.

MORTON, Clarence W.; Commerce, '31. B.S.; Investment Account Man; The Northern Trust Co., 50 S. LaSalle, 90, FI 6-5500; r. 1645 Ridge, Evanston, UN 4-8455.

MORTON, Donald A.; Business, '60, B.S., in B.A.; Delta Sigma Pi; Regional Supervisor of Accident & Health & Intermediate Disabilities Br. Office; Continental Casualty Company, 310 S. Michigan Ave., 822-5015; r. 9303 Lincolnwood Dr., Evanston, 677-9303.

MORTON, George R.; Commerce, '39, M.B.A.; Tau Beta Pi, Eta Kappa Nu, Sigma Tau; Controller & General Manager, National Plan Service, Inc., 1700 W. Hubbard, 22, TA 9-1700; r. 245 Gillick St., Park Ridge, 823-0315.

MORTON, Herbert; Northwestern. '36, '38, B.S., LL.B.; Nu Beta Epsilon, Phi Beta Kappa; Partner; Concannon, Dillion, Snook & Morton, 111 W. Washington St., 726-1704; r. 982 Eastwood Road, Glencoe, 835-3791.

MORTON, Howard A.; E.C., '43, B.S.; Delta Sigma Pi; Loan Service Representative, Veterans Administrations, 2030 W. Taylor, 12, TA 9-2800, x. 635; r. 5059 N. Winchester, 40, BR 5-2142.

MORTON, James T., Jr.; G., '35, M.S.. '42, Ph.D., Psy.; Alpha Phi Alpha; Clinical Psychologist; Downey Hospital Downey, ON 2-1900, x. 257; r. 2102 Darrow, Evanston GR 5-3125.

MORTONSON, Warren A.; Mech. Eng., '44, B.S.,M.E.; Phi Kappa Psi, Phi Tau Sigma, Sextant; Mgr., Employee Compensation, International Harvester Co.. 180 N. Michigan, AN 3-4200; r. 1830 Walnut, Park Ridge, TA 3-8393.

MORYS, Dennis W.; Education, '64, B.S.; Delta Sigma Pi; Teacher (7th & 8th Grades); Sunset Ridge Jr. High, 525 Sunset Ridge Rd., Northfield, HI 6-6383; r. 3218 N. Nottingham, KI 5-4581.

MOSER, John B.; N.U., Law, '26, '30, B.S., J.D.; Lawyer. 400 N. Michigan, 11, 467-6776; r. 8727 Marmoral Morton Grove, YO 5-1167.

MOSES, Louis J.; C.C., '31; Partner, Heller, Strovs & Moses, Accountants, 208 S. La Salle, ST 2-1151; r. 9023 Pottowattan. Skokie, OR 5-9023.

MOSHER, Donald L.; Tech., '48, B.S.; Research Engineer, I.I.T., Research Inst., 10 W. 35th St.. CA 5-9630 x. 2166; r. 514 S. George, Mt. Prospect, CL 5-8324.

MOSS, Bertrum B.; L.A., '41, B.S.; Tau Delta Phi; Physician, 5360 N. Lincoln, 25, AR 1-2900. R. Same.

MOSS, Edward J.; U. of Wisc., '36 B.S.; N.U. Law, '39, LL.B.; Shearson, Harmmill & Co., Stock Brokers; 111 W. Monroe; RA 6-7120; r. 410 Braeside, Highland Park, ID 2-6886.

MOSS, John H.; L.A., '32, B.S.; Wrangler, Ex. V.P., Link Gorman Peck & Co.. Investment Bankers, 208 S. La Salle, 4, ST 2-7844; r. 411 N. Minceal Springs, McHenry, 385-1124.

MOSSE, Baskett, P.; G.J., '43, M.S.J.; Phi Kappa Alpha; Teacher, N. U., Evanston, 492-3326; r. 563 Essex Ct., Deerfield, WI 5-2621.

MOTENKO, Max N.; Jour., '43, '47, B.S., M.A.; Praetorians, Past President; Partner, Simons, Motenko & Assoc., Adv. Agency, 35 E. Wacker Dr., 332-6392; r. 3309 Wilder Ave., Skokie, OR 6-0367.

MOTICIK, Joseph A.; Speech, S., '63, B.S.; Alpha Delta Phi; Campbell-Mithum Inc., 1 E. Wacker, 527-1300; r. 2200-B Hebron Ave., Zion, 60099, 872-7425.

MOTL, Robert J.; Ed., '43, B.A.; Sigma Chi; President, Bob Motl's Chevrolet, Inc., New & Used Cars, 10524 S. Michigan, WA 8-7000; r. 15319 Meadow Lane, Dolton, 60419, VI 9-5920.

MOTT, William T.; Commerce, '36, Dipl. in Commerce. Delta Mu Delta; Auditor, The Peoples Gas Light & Coke Co., 122 S. Michigan Ave., Room 455, 431-3802; r. 15 S. George St., Mt. Prospect, CL 3-6127.

MOTZFELDT, Howard E.; Commerce, '48, B.S.. Bus. Adm; Sales Adm. Mgr., Kawneer Co., Box 468, Powis Rd., St Charles, MA 6-2287; r. 2741 N. Laramie, 622-1019.

MOUGHMER, Delwin H.; C.C.U.; Administrative Asst., Dean-Med. Schl., N.U., 303 E. Chicago, 11, 649-8649; 742 N. Harvey, Oak Park, EU 3-2925.

MOULDING, Thomas Staver; Engineering, '17, B.S.; Phi Beta Kappa, Sigma Xi Alpha Chi Sigma; President, Thos. Moulding Floor Co., 2519 Peterson, 728-8400; r. 730 Elmwood, Wilmette, AL 1-3185.

MOULTON, Eugene L.; Music, '48, B.M.E.; Phi Mu Alpha; Teacher Inst. Music, Dist. 59. Elk Grove Village; r. 3812 N. Tripp, KI 5-8030.

MOURAD, Robert H.; Liberal Arts, '31, B.A.; Credit Analyst, Abbott Laboratories, 338-1600, x. 794; r. 422 W. Witchwood Lane, Lake Bluff, 234-3283.

MOUZAKIS, Thomas J.; Commerce, '49, B.S., B.A.; Allstate Insurance Company, 7447 Skokie Blvd, Skokie, CO 7-7700, x. 393; r. 1180 Wendy Drive, Northbrook, CR 2-4187.

MOWATT, John L., Jr.; C.C., '39, Dipl; Mgr., Aetna Insurance Co., 175 W. Jackson, HA 7-9440; r. 1002 N. Patton, Arlington Hts., CL 3-2541.

MOWLANA, Hamid; J., '60, '63. M.S.J., Ph.D.; Sigma Delta Chi; Consultant, Adviser to U. S. Information Agency In Wash., Writer & Moderator of T.V., Series, Mowlana's Journal, A Report From Wash.; r. 6118 N. Sheridan Rd., 26, 465-7392.

MOYAT, Robert E.; G.B., '61, M.B.A.; Accountant; American Hospital Supply Corp., 2020 Ridge, Evanston, 338-3200; r. 5838 N. Kostner, 46. SP 7-6172.

MOYER, Elgin S.; G., '21 M.A.; Yale, '29, Ph.D.; Librarian, Faculty, Moody Bible Institute, 820 N. LaSalle. 10, MI 2-1570; r. 529 N. Long, 44, ES 8-8197.

MOYSEY, Alfred C., Jr.; C.C., '48, B.S.; Credit Analyst, Brunswick, Mfg. of Bowling Goods, 623 S. Wabash, WE 9-3000; r. 11604 S. Troy, FU 8-4532.

ROBERTS & SCHAEFER

Company

TWX: 312-222-9738

Division of Thompson-Starrett Company, Inc.
ENGINEERS AND CONTRACTORS

201 NORTH WELLS STREET
CHICAGO, ILLINOIS 60606

Area Code 312
Telephone 236-7292

MOYSEY, Robert H.; L.A., '48, B.S.; Phi Delta Theta; Owner, Robert H. Moysey, Insurance Broker, 1 N. LaSalle, 4, CE 6-5700; r. 2050 W. 103rd, BE 8-7032.

MOZIN, Norman N.; T.I., '61, B.S.; Project Eng., Eugene Dietzgen, Eng. Supplies, 2425 N. Sheffield, 549-3300; r. 2437 W. Greenleaf, 465-2063.

MRAZ, Kenneth J.; Bus. Adm., '55, B.S.; Regional Credit Mgr., Weyerhaeuser Co., 100 S. Wacker, 346-6364; r. 906 W. Garden Park Ridge, 825-4653.

MRAZEK, George J.; E.C., '49, B.S.; Acct. MGr.; Sydney Clayton & Assoc., Adv. Agency, 326 N. Michigan, 782-9191; r. 200 W. Aubansee, Riverside, 447-5479.

MRKVICKA, Stephen J.; Law, '61, J.D.; Phi Alpha Delta; Associate, Reid, Ochsenschlager, Murphy & Hupp, Attorneys, 75 Stolp Ave., Aurora, TW 2-4203; r. 373 Manor Place, Aurora, TW 7-3308.

MROTECK, Donald L.; C.C., '54, B.S., B.A.; Sigma Nu; Lead Accounting, United Airlines, 1200 Algonquin Rd., Elk Grove Township, 625-1400; x. 2064; r. 13346 Rexford, Blue Island, FU 8-3020.

MRUGAL, Stanley J.; J., '51, B.S.; Pi Alpha Mu; r. 3005 N. Kilbourne, 41, SP 7-3057.

MUCHNA, Roy J.; Grad., Ed., '58, M.A.; Counselor, Teacher, Lyons Township High School, 4900 Willow Springs Rd., Western Springs, 354-4220; r. 3945 Forest Ave., Western Springs.

MUDIE, Lester S.; Accounting, '42, '49; Group Leader, U. S. Steel Supply Division Steel Strapping 208 S. LaSalle, MI 6-3211; r. 3416 W. 72 Pl., GR 6-8254.

MUELLER, Alfred E.; C.C., '52, Partner, Russell P. Hughes & Co., C.P.A.; 28 N. Grove, Elgin, MA 6-6776; r. 1265 Oakdale, Elgin, 695-2191.

MUELLER, Andrew A.; T.I., '46; Mgr. Fiber Optics, Chicago Aerial Industries, 550 W. NW. Highway, Barrington, DU 1-2400; r. 309 Roberts Rd., Barrington, 358-2966.

MUELLER, Carl S.; Com., '53, B.S., B.A.; Auditor, Arthur Andersen & Co., C.P.A.'s, 120 S. LaSalle, FI 6-6262; r. 531 N. Sylviawood. Park Ridge, 825-2014.

MUELLER, Christian; Commerce, '37, Dipl.; Accountant, 644-0707; r. 7167 N. Moody Ave., 46, RO 3-7887.

MUELLER, David P.; Ed., '37, '46, M.A.; College Teacher, Wright Jr. Coll. 3400 N. Austin, SP 7-7900; r. 1006 Monroe, River Forest, FO 9-7404.

MUELLER, Don R.; E.B., '55. B.S.; Supervisor of National Acc. Receivable, Brunning Charles Co. Div., of Addressograph Multigraph Corp., 1800 W. Central Rd., Mt. Prospect, SP 4-4800; r. 123 Horner Lane, Mt. Prospect. 827-6427.

MUELLER, Edward B.; Graduate, Education, '56, M.A.; Assistant Professor of Physical Education, Chicago Teachers College North, 5500 N. Saint Louis Ave., JU 3-4050. x. 351; r. 5236 N. Lind Ave., 30, PA 5-2197.

MUELLER, Frederick W.; C.C., '*, Ph.D.; Chairman, Dept. of Finance, DePaul Univ., 25 E. Jackson, WE 9-3525; r. 1045 Maple, Evanston, DA 8-0664.

MUELLER, John P.; Lib. & Comm., '34; Asst. Treas. & Secy., Purdy Co., Scrap Iron & Steel, 8754 S. Dobson, 19, BA 1-2100, 1 Wacker Dr., 329-9320; r. 1238 Douglas, Flossmoor. SY 8-3017.

MUELLER, Lewis F.; C.C., '12; Owner, Associated Printers Service, 525 S. Dearborn, 939-9701; r. 1241 Comblia, 26, BR 4-7892. r. Same.

MUELLER, Ralph W.; Commerce, '51, B.S.; ADS; Advertising Manager, International Register Co., Manufacturer, Timing Controls, 4700 W. Montrose, 41, AV 2-7300; r. 516 Country Club Lane, Itasca, 773-9164.

MUELLER, Richard E.; N.U., A., '49, B.S., N.U., Law. '51, LL.B.; Delta Theta Phi; Partner, Lord, Bissell & Brook, Attys., 135 S. LaSalle, 346-7475; r. 5057 N. Mango, 30, AV 3-3835.

MUELLER, Robert V.; E.B., '43, B.S.C.; Engineer, Continental Electrical Construction Co., 3540 N. Southport, 13, DI 8-7600; r. 545 Dee Rd., Park Ridge, TA 5-6810.

MUELLER, Robert V.; E.B., '43, B.S..C.; Alpha Sigma Phi; Sales Service Mang., Reflector Hardware Corp., Store Equip., & Fixtures. 1400 N. 25th, Melrose Pk., FI 5-2500; r. 6518 Eldorado, Morton Grove, YO 5-5863.

MUELLER, Robert W.; C.C., '50, B.S., B.A.; Real Estate Mortage Loan, Continental Ill. National Bank & Trust Co., 231 S. LaSalle, 90, 828-3330; r. 5350 Carmen, 30, KI 5-3309.

MUELLER, Theodore A.; C., '53, B.S.B.A.; N.U., '59, M.B.A.; Delta Mu Delta; Ass't Vice Pres., LaSalle National Bank, 135 S. La Salle, 605 N. Michigan 11, ST 2-5200; r. 217 Glenview Rd., Glenview, PA 9-1591.

MUELLER, Thomas H.; G.B., '57, M.B.A.; Sigma Nu; Powers Regulator Co., Automatic Temperature Controls, 3400 Oakton, Skokie, OR 3-6700; r. 112 Hollywood Ct., Wilmette AL 1-4020.

MUELLER, Walter; C.C., '52, Dipl.; Treas.; Roberts & Porter, Inc., Lithographic Supplies, 4140 W. Victoria, JU 8-3700; r. 1311 Knollwood Rd., Deerfield, WI 5-5715.

MUELLER, Walter A.; Chicago Commerce, '11.; Commerce Real Appraiser, Self Employed, 2092 W. Lunt Ave., 60645, HO 5-7284; r. Same.

MUELLER, Walter E.; Wisc., '28, Mich., '30, L.L.B.; Attorney, 30 N. LaSalle, CE 6-2715; r. 7 S. Oak, Hinsdale. FA 3-1143.

MUELLER, Willis E.; E.B., '32; Free Lance Writer, r. 7026 Carol, Niles, 48, YO 6-9197.

MUENCH, C. Wendel; Commerce, '22, B.B.A.; Delta Sigma Pi; Vice President, Presba-Muench Inc.. Advertising, 360 N. Michigan, 222-1444; r. 5510 Sheridan Rd.

MUENCH, Myron B.; Com., '28; retired; r. DesPlaines, VA 4-1718.

MUENCH, Richard G.; Business, '56, M.B.A.; AK ; V.P., Mullaney, Wells & Company, Investment Banker, 135 S. LaSalle St., 3 FR 2-1166; r. 5122 N. Long Ave., AV 2-1694.

MUHR, Louis A., Jr.; C.B., '62, Dipl.; Supervisor, Data Processing, Automatic Electric, Northlake, 562-7100. x. 683; r. 6N221 Linden, Medinah, LA 9-6521.

MULCAHY, Larry D.; Business, '58, B.S.; Alpha Tau Omega; Alpha Eng. Service, 800 W. Central, Mt. Prospect, CL 3-2800; r. 404 Lee St., Evanston. 824-1906.

MULCAHY, Robert J.; Springhill, '54, B.S., N.U., '55, M.B.A.; Mgr., Data Proc., Alberto Culver, Hair Care, 2525 W. Armitage Melrose, FI 5-6300; r. 88 S. Hawthorne, Elmhurst, TE 4-1357.

MULDER, John W.; G., '50; r. 522 S. Ridgeland, Oak Park, 386-2944.

MULDER, Lenard P.; A., '48 B.S.; Sigma Chi; Pres., Anderson-Mulder Co., Inc., Food Promotion, 307 N. Michigan, 1, FI 6-1894; r. 426 Maple, Winnetka, HI 6-2714.

MULL, Kenneth V., Rev.; Graduate, '62, Ph.D.; Pastor, North Northfield, E. U. B. Church, Dundee and Sanders, Northbrook, 272-3712; r. 741 Sanders Road, Northbrook, 272-2250.

MULLALEY, John E.; T.I., '56; Engr., Western Electric; Butler Building. 222-5835; r. 3239 Bellwood, Glenview, 724-7455.

MULLANEY, Paul L.; Business, '29, B.S.; Lunch Club, of N.Y., Commercial Club of Chicago; The Attic, Chicago Athletic Association, & Exmoor Country Club; President, Mullaney, Wells & Company, Investment Bankers, 135 S. LaSalle Street, 3, FR 2-1166; r. 280 White Oak Lane, Winnetka, 446-4717.

MULLEN, Thomas H.; Northwestern, '26, B.S., in Journalism; Vice-President in Charge of Advertising & Promotion, National Clothier Corp., Retail Store Supplies 1727 W. Devon, 274-5336; r. 2732 Harrison St., Evanston, DA 8-2528.

MULLEN, William A.; Commerce, '54, Dipl. Commerce; Benton Country, Benton; Executive Vice President, Roberts & Schaefer Company, Engineering & Contractors, 201 N. Wells St., CE 6-7292; r. 1519 N. Lake Parkway, Carpentersville, HA 6-3908.

MULLENIX, Albert B.; U. Ill., '38, A.B.; N.U., Law, '41, J.D.; Phi Delta Phi; Member, Blameuser & Mullenix, 8000 Lincoln Ave., Skokie, OR 5-4100; r. 6915 Knox, Lincolnwood, OR 3-2333.

MULLER, Daniel L.; Ed., '48, B.S.; Teacher, Chgo. Board of Education; 6710 N. Washtenaw; r. 6527 N. Maplewood, 45, RO 1-3394.

MULLER. Francis T.; Bus., '59, M.B.A.; Retional Controller, L. B. Foster Co., Steel Warehouse, 1 E. Wacker Dr., 329-1200; r. 1509 Elm, Northbrook, CR 2-1079.

MULLER, Kenneth J.; Commerce, '52, Dipl; Partner & Pres., Lake Muller Halvorson. Inc., Insurance, 141 W. Jackson Blvd, HA 7 2060; r. 819 Parkside Ave., Elmhurst, TE 2-2503.

MULLER, Ralph P.; Commerce, '63, B.B.A.; Senior Associate, Cresap, McCormick & Paget, 100 W. Monroe St., 6, AN 3-7125; r. 6 W. Sixth St., Downers Grove, WO 9-5996.

MULLER, Ronald E.; Business, '64, B.B.A., Acctg.; Credit Man. Union Carbide Corp., 230 N. Michigan Ave., FI 6-3300; r. 736 S. Swain Ave., Elmhurst, 832-2105.

MULLINS, Barton E.; E.C., '33, B.A.; Owner, Bart's Sport Shop, 227 S. Route 12, Fox Lake, JU 7-6331; r. Same.

MULLINS, George Spencer, Com., '24, President, Transportation Consulting & Service Corp., Tech. & Legal Service, 4704 W. Irving Park, 41, PE 6-1906; r. 4453 N. Kildare, 30, PA 5-6775.

MULLINS, J. Scott; Graduate Business, G.B., '62, M.B.;Buyer Housewares, Jewel Tea Company, 1955 North, Melrose Park, AU 7-6600; r. 819 S. Dunton, Arlington Hgts., 392-6469.

MULLINS, James S.; E.B., '39, B.S.; Delta Sigma Phi; Salesman, International Business Machines, 100 S. Wacker Dr., 341-5804; r. 1350 Turvey, Downers Grove, WO 8-8628.

MULLINS, Kenneth A.; C.C., '49, B.S., B.A.; Phi Gamma Delta; Field Underwriter, 421 First National Bank, UN 9-4300; r. 1437 Huntington, Glenview, PA 4-7848.

MULVANEY, James R.; Music, '53, B.S., '55, M.S.; Executive Director, Nat. Catholic Cemetery Conference, 710 N. River Rd., Des Plaines, 824-8131; r. 739 Kenwood, Libertyville, 362-8509.

MUMFORD, Manly S.; Journalism, '23, B.S.; Sigma Delta Chi; Retired; r. 1314 Greenwood Blvd., Evanston, UN 4-1347.

MUMFORD, Manly W.; Law, '50, J.D.; Phi Delta Phi; Chapman and Cutler; Law, 111 W. Monroe St., 3, RA 6-6130; r. 910 N. Lake Shore, 11, WH 3-2155.

MUMM, Fred C., Jr.; SPeech & Grad., '59, & '60, B.S. & M.A.; Senior Editor Coronet Instructional Films, 65 E. South Water, DE 2-7676; r. 1645 Ridge Ave., Evanston, 60201, UN 9-0031.

MUMMERY, David R.; Bus., Ill., '51, B.S.C.; Sigma Alpha Epsilon; Securities Salesman, Paine, Webber, Jackson & Curtis; Stock Brokers, 209 S. LaSalle, FI 6-2900; r. 718 Hinman, Evanston, DA 8-6621.

MUNAT, Charles E.; Jour., '56, Loyola '56, B.S.; Teacher, Hirsh High School; 7740 S. Ingleside, r. 5202 S. Dorchester, FA 4-6972.

ELLIS MURPHY
MARKETING
ADVERTISING
PUBLIC RELATIONS
600 South Michigan Avenue
Chicago, Illinois 60605
427-2488
MBA, Northwestern 1957; BS, Purdue 1947

MUNCASTER, David A.; A.E.D., '63, Ph.B.; Technical Sales, Kelco Co., 20 N. Wacker, FR 2-1352; r. 2143 Sedgwick, 60610.

MUNDELL, Walter L.; Education, '55, M.A.; Theta Xi; Teacher, 6th Grade, Homewood Public Schools, District 153, Education, Ridge Ave., Homewood, 333-4200; r. 1119 Ashland Ave., SK 5-1394.

MUNDINGER, Paul A.; L.A., '50, M.A.; Assoc. Prof., Concordia College, 7400 Augusta, River Forest, PR 1-8300; r. 1115 Bonnie Brae, River Forest.

MUNGER, John E.; Commerce, '54, B.S.; Psi Upsilon; Self Employed Investment, Advisor, 1310 Ashland Ave., Wilmette, 251-1460; r. Same.

MUNGERSON, Robert A.; M.U., '46, G.Mu., '48, M.M., Roosevelt, '48, B.A., U. of Chgo, '55, M.A.; Phyco Therpist, Private Practice, 310 S. Michigan, 427-1642; r. 159 W. Burton PL., WH 3-1725.

MUNN, Clarke J., Jr.; Darmouth, '32, A.B., N.U., Law, '34, George Washington, '36, LL.B.; Phi Gamma Delta, Phi Delta Phi, Phi Beta Kappa; Atty, Swift & Co., 115 W. Jackson Blvd., 60604, 431-2000; r. 5508 S. Madison Hinsdale, 323-0603.

MUNSON, Roy W.; Engineering, E., '34, B.S.; Acacia; Ill. Bell Telephone, 212 W. Washington, 727-2741; r. 728 Wisner Ave., Park Ridge, 823-2626.

MUNSTERMAN, Al; Commerce, '54, B.B.A.; Audit Manager, Arthur Andersen & Co., 120 S. LaSalle St., FI 6-6266; r. 5350 Wolf Rd., Western Springs, CH 6-4065.

MUNZ, Charles G.; Chi. Commerce, '18, Dipl. In Com., Delta Sigma Pi, Delta Mu Delta; Retired; r. 3972 N. Merrimac, 34, AU 5-8447.

MUNZEL, Edgar H.; Lib. Arts, '29; Phi Gamma Delta; Sports Writer, Chicago Sun-Times, 401 N. Wabash, 321-3000; r. 1741 Good, Park Ridge, TA 3-8512.

MUNZER, Robert L.; Northwestern, '49, B.S.; Ins., Rep., Equitable Life Assurance Society, 29 S. LaSalle, 3, FR 2-0400; r. 9630 Keeler, Skokie, OR 5-7339.

MURBACH, Richard A.; E.B., '54; Accounting Record, Section Mgr., A. B. Dick Co., 5700 Touhy, 48, RO 3-1900; r. 264 Forest, Buffalo Grove. LE 7-0374.

MURDOCH, James M.; History, G., '62; History Instructor at N. U., Northwestern; r. 1427 W. Chase, 60626, 338-1414.

MURK, Gordon D.; Business, '50, M.B.A.; Sr. Investment Analyst, Allstate Insurance Company, 7447 Skokie Blvd. Skokie, OR 5-2200; r. 787 Baldwin Rd., Highland Park, ID 2-1714.

MURLAS, John N.; L.A., '59, B.A., in Psych. From Northern Ill. U., '63; Social Caseworker, Cook County Department of Public Aid, 3209 W. Roosevelt Rd., LA 2-8370; 6630 N. Minnehaha, Lincolnwood, OR 3-6912.

MURNANE, Edward J.; Marketing, '50, B.S.; Alpha Kappa Psi; Asst. General Sales Manager, Superior Sleep Rite Corp., Mfr. of Hospital Equiptment, 759 S. Washtenaw, NE 2-4545; r. 941 Cambridge, Elmhurst, 832-7328.

MURNIGHAN, Hugh D.; A., '36 B.S.; Wranglers; Ptnr., Builders United Sales Co., Mfr Agts, Bldg. Matls., 6466 W. North, TU 9-3220; r. 9318 S. Leavitt, BE 8-3440.

MURNIGHAN, John B.; Loyola, '41, Ph.B.; Law, '47. J.D.; Phi Delta Phi; Ptnr., Jaffe, Green & Murnighan, Law Firm, 228 N. La Salle, 1, ST 2-0293; r. 1000 S. Delphia, Park Ridge.

MURPHEY, James M., Jr.; Engr., Tech., '46, M.S. in M.E.; Sigma Chi; Vice President of Sales, Inland Chemical Corp., Distributors of Chemicals & Solvents, 59865 Market St., South Bend, 14, Ind., AT 9-0328; r. 1625 Tudor Lane, South Bend, Ind., AT 9-6256.

MURPHY, Edwin W.; Grad., '61, M.S., H.A.; 4950 W. Thomas, ES 8-7100; r. 112 W. St. Charles, Elmhurst, 279-7104.

MURPHY, Ellis; Grad. Bus., '57, M.B. Owner Ellis Murphy & Assoc's, 600 S. Michigan, 60605, HA 7-2488; r. 3038 188th St., Lansing, GR 4-3176.

MURPHY, Elmore M.; Journalism, '29, B.S.; S. A. E., Sigma Delta Chi; Asst Editor, Black Diamond Publ. Co., Trade Publication, 431 S. Dearborn St., WA 2-8031; r. 159 Pierce Rd., Highland Park, ID 2-2630.

MURPHY, Eugene E.; C.C., '26, Dipl; Alpha Kappa Psi; Mgr. Bruce Publishing Co., 20 N. Wacker, 6, ST 2-7530; r. 132 S. Austin, Oak Park, EU 6-2212.

MURPHY, James D., Jr.; L., '54, L.L.B.; Phi Delta Phi; Attorney, 111 W. Washington, CE 6-4211; r. 2315 Central, Evanston, UN 9-4104.

MURPHY, James R.; E.C., '42, B.S.; Salesman, Brown & Bigelow, Advertising (Graphic), 510 N. Dearborn, MO 4-3770; r. 9250 N. Springfield, Skokie, OR 3-0285.

MURPHY, James T.; Liberal Arts, '63, A.B.; Teaching Asst., Dept. of Chem. & Chem. Eng., University of Illinois, 3506 Noyes Lab., Urbana, 352-1726; r. 1601 Valley Rd., Apt. A-2, Champaign, 352-1726.

MURPHY, John J.; Com., '52, B.S., Com.; Evans Scholars, Partner, Attorney, Giachini, Murphy & Huebner, 105 S. Adams, CE 6-1191; r. 6953 W. Hobart, 31, SP 5-3989.

MURPHY, John J.; Law, '42, J.D.; Delta Theta Phi; Claim Attorney, Zurich Ins. Co., 111 W. Jackson Blvd., 60604, 922-3124; r. 932 Euclid Ave., Winnetka, HI 6-5782.

MURPHY, LeRoy J.; E., '55, B.S.; Engineer, Illinois Bell Tel. Co., 208 W. Washington, RA 7-1820; r. 36 W. Rosemont, Roselle, LA 9-5082.

MURPHY, Morgan, F., Jr.; Speech, '55, B.S.; Sigma Chi; Lawyer, Coghlan, Coghlan & Joyce, 1 N. LaSalle, FI 6-7190; r. 10941 S. Longwood Dr., 60643, 779-9064.

MURPHY, Philip J.; L.A., N.U., '41, B.A., Harvard '49, L.L.B.; Lambda Chi Alpha, C.B.A.; Asst. To Dir., Legal Aid Bureau of United Charities, 123 W. Madison, 2, ST 2-9700; r. 1116 Elmwood, Wilmette, 251-6647.

MURPHY, Robert W.; C., '50, B.S., B.A.; Sigma Nu; Merchandise Manager, The Boyce Needle Company, Notions & Art Needlework Mfr., 4343 N. Ravenswood, 13, GR 2-0354; r. 7507 W. Lyons, Morton Grove, YO 5-5242.

MURPHY, Timothy P.; A., '58, B.A., E.C.; Pi Kappa Alpha; Shell Oil, South Bend Indiana, r 8301 S. Elizabeth, RA 3-2242.

MURPHY, William F., Jr.; C.C., '53, Dipl.; Treasurer & Director, Enterprise Wire Co., Specialty Wire Mill, 284 Vermont, Blue Island, FU 5-5400; r. 18642 Gladville, Homewood, SY 8-2667.

MURRAY, David L.; Graduate, '64, M.A.; Phi Beta Kappa (From Univ. of Pgh., 1963); Programmer, Editor, Field Enterprises Educational Corp., Merchandise Mart Plaza, 467-0122; x. 516; r. 1914 Lincoln St., Evanston, 869-5667.

MURRAY, Don; L.A., '35, Sigma Nu; Piano & Organ Teacher, 518-26 Davis, Evanston, DA 8-2390.

MURRAY, Frank T.; Liberal Arts, '96, A.B.; Phi Kappa Sigma & Theta Nu Epsilon, Retired; r. 422 Davis St., Evanston, UN 4-0736.

MURRAY, Gordon Nicholas; L.A., '39, B.S. Graduate, '48, M.S.; Lambda Chi Alpha; American Assoc. for Advance. of Science, Ill. Academy of Science, A.A.U.P., H.E.A., N.E.A., I.E.A., I.S.M., A.S.M.; Associate Professor, Biology & Micro-Biology, Chgo City College, Mayfair Branch, 4626 N Knox Ave., AV 2-0613; r. 1016 Harvard Terace, Evanston, UN 4-4756.

MURRAY, Henry D.; Tech. Inst., '59, B.S.; Co-Pastor, Bethlehem Church, Chgo City Missionary Society, 1925 S. Loomis, 8, HA 1-6768; r. 1918 S. Loomis, 8, 829-6945.

MURRAY, James; Education, GEd, '50, M.A.; Teacher, E. Leyden High School, E. Arts Dept., 3024 Rose St., 678-7710; r. 3024 Ernst St., Franklin Park, 678-7024.

MURRAY, John F.; Univ. College, AED, '56, B.S.C.; Chemist, Ill. Dept. of Public Health, 1800 Phillmore, TA 9-3100; r. 3821 Grove, Berwyn, ST 8-5054.

MURRAY, Robert J.; Commerce, '53, B.S., Bus. Adm.; Sigma Alpha Epsilon; Chicago Representative, Basic-Witz Furn., Merchandise Mart, 644-2447; r. 324 Lagoon Dr., Northfield, HI 6-6934.

MURRAY, William L.; Univ. Mich., '20, N.U., Law, '22, LL.B.; Mich. & Amer. Hotel Assn., Proprietor, Murray's Inn, Whitehall, Mich., Resort; r. 7342 Randolph, Forest Park, FO 6-3300.

MURSCHEL, Frederick A.; Business Admin., '63, B.A.; Internal Revenue Agent, U. S. Treasury Dept., 201 N. Ottawa St., Joliet, 727-5101, x. 211; r. 333 S. Warwick, Westmont, WO 8-8726.

MURTAUGH, Rodger, W.; Tech., '61, B.S., S.E.; Phi Kappa Alpha; Sen. Financial Analyst, American Oil Co., 910 S. Michigan, 431-5110; r. 342 W. Concord Pl., 642-9480.

MUSBURGER, Brent W.; Journalism, '61; Sports Writer, Chicago's American, 445 N. Michigan, 222-4295; r. 2422 W. Greenleaf, 45, 743-4166.

MUSCHLER, Arthur F.; L., '16, L.L.B.; Phi Kappa Sigma; Secretary of Aurora Territory, Moose Fraternity, Fraternal Organization; 711 S. LaSalle, Aurora, 2-1723; r. 642 LaFayette, Aurora, 2-6880.

MUSICH, James A.; G., '63, M.S.; Teacher, New Trier High School, Winnetka, HI 6-7000; r. 211 Forest Dr., RR 1, Lake Zurich, GE 8-1588.

MUSICH, William H.; Graduate School of Business, '64, M.B.A.; Beta Alpha Psi; Jr. Staff Accountant, Haskins & Sells, Board of Trade Building, WA 2-7640; r. 454 W. 16th St., SK 5-8105.

MUSIL, Donald F.; Guidance, GEd, '62, M.A.; Guidance Councelor, Teacher, J. Sterling Morton H.S.; 2423 Austin, Cicero; r. 730 Beach, LaGrange Pk., FL 4-7277.

MUSSER, Frederick M.; Liberal Arts, A., '54, B.S.; Chemist, Benjamin Moore Co., North & 25th, Melrose Park, ES 9-3100; r. 5516 Jackson Blvd, ES 8-7657.

MUSSIE, George G.; C.C., '51, B.S.; Beta Gamma Sigma; Acct., Sinclair Refining Co., 3500 Indianapolis, E. Chgo, Ind., 508-2866; r. 607 East 78th Pl., Crown Point, Ind., 8-5021.

MUSSON, Clettis V.; C.C., '41, Dipl; Internat'l Brotherhood of Magicians, Wizard Clb., Chgo. Soc. Amer. Magicinas; Logfacter Analyst; Commonwealth Edison Co., 3500 N. California, 18, CO 7-8131, x. 454; r. 7926 Westwood, 35, GL 3-9002.

MUSURLIAN, Sooren G.; Banking Mgr., C.B., '61, B.S.B.A.; Senior Acct., Arnold Maremont Co., 168 N. Michigan, AN 3-7676; r. 1480 Byron St., 60613, BU 1-6741.

MYERS, Edwin L., Jr.; Ed., '52, B.S., '54, M.S Phi Delta Kappa; Ass't Principal, Palmer Elem. School, 5051 N. Kenneth, 1241 Deerfield Rd., Deerfield, 945-4134.

MYERS, James H.; E.C., '55, B.S.; Beta Alpha Psi, Delta Phi Epsilon, Vice President, Amalgamated Trust & Savings Bank, 111 S. Dearborn, FR 2-4100; r. 3950 Lake Sho Dr., LA 5-9210.

MYERS, James W.; Business, '56, B.S.; AE, Deru; General Manager, Clock Division, Sunbeam Corporation, r. 5600 Roosevelt Road, 378-8000; r. 165 S. Delaplaine Rd. Riverside, 442-9035.

MYERS, John H.; Commerce, '37, B.S.C.; '38 M.B.A.; '43, Ph..D; Chairman, Accounting Department, Northwestern University, 339 E. Chicago Ave., 11, 649-8393; r. 1224 Cleveland St., Wilmette, AL 1-4013.

MYERS, Kenneth H.; Harvard, '47, A.B., '49, M.B.A.; G., '56, Ph.D.; Delta Tau Delta; Prof. Oper. Mgmt Bus. History, Northwestern Sch. of Business, Evanston, 649-8380; r. 200 Wagner, Northfield, HI 6-1393.

MYERS, Norman; C.C., '29, Dipl; Mgr. Currency Exchange Dept., John Krohn Co., 5353 W. Lawrence, 30, AV 2-2424; r. 6300 Sheridan, SH 3-7077.

MYERS, Paul R.; Commerce, '39, Diploma; Manager Division Sales, Northern Illinois Gas Co., Goucar Rd & Route 30, Joliet, 727-1741; r. 1102 Oregon Ave., Joliet, 725-7525.

MYERS, Ralph P.; Journalism, '58, B.S., '59, M.S.; Sigma Delta Chi; Newswriter, National Broadcasting Co., Merchandise Mart 54, SU 7-8300; r. 1950 Bosworth Lane, Northfield, HI 6-6988.

MYERS, William G.; Liberal Arts, '50, B.S., Law, '53, J.D.; Phi Delta Phi; Partner, Rothschild, Hart, Stevens & Barry, 105 S. LaSalle, 3, FR 2-2345; r. 43 Park Lane, Golf, 729-1840.

MYHAL, Michael; Commerce, B.B.A.; Bookkeeper, World Wide Trading, 2222 W. Chicago, Ave., BR 8-6966; r. 2338 W. Rice St., 22, EV 4-1908.

MYSOGLAND, Edwin R.; L., '48, L.L.B.; Self Employed, Atty., Genl Practice, 77 W. Washington, 2, FI 6-1996; r. 3407 S. 59 Ct., Cicero, OL 2-6340.

MYTYS, Bruno S.; A., '36, B.S., Resh Chemist, Continental Can Co., 7600 S. Racine, VI 6-7000; r. 1738 75th, Elmwood Park, GL 3-1555.

NACHTSHEIM, Richard H.; T.I., '45, B.S.; L., '50, J.D.; Sigma Chi; Spec. Agent, Fed'l, Bureau of Investigation, 5365 S. Clark, 431-1333; r. 610 S. Owen, Mt. Prospect, CL 5-3981.

NACHTWEY, Robert J.; Ed., '52, B.A.; Teacher, Taft High School, 5625 Natoma; r 9205 N. Osceola, Morton Grove, 966-8176.

NADEL, Watler; C.C., '56, Diploma; Accountant, DeLuxe Check Printers Co. Inc., 3456 N. Kedzie, 18, CO 7-2323; r. 859 Broadview, Highland Park, ID 2-0082.

NADEN, Robert D.; George Williams, '52, B.S., G. Ed., '59, M.A.; Phi Delta Kappa; Instr., Health & Phys. Educ., O. A. Thorp Elem Sch., 6024 Warwick; r. 43 N. Menard, 44, 626-0596.

NADEN, Robert G.; GEd, '59, Grad. Ed., '59, M.A.; Phi Delta Kappa; Teacher, Chicago Board of Education 6034 Warwick; r. 43 N. Menard Ave., 60644, 626-0596.

NADLER, Albert A.; A., Music, '43; Self-Employed, Violinist; r. 2947 Pratt, 45, RO 4-6557.

NAEGAL, William E.; E.B., '57, B.S., '58, M.B.A., '59, C.P.A.; Chief Accountant, Asst. To The Pres., Appleton Electric, 1701 W. Walton, EA 7-7200; r. 903 Eulid, Elmhurst, 279-5928.

NAEGELE, William A.; C.C., '53, Diploma; Co-Ordinator, International Harvester Co., Foreign Export Div.; 1601 W. 22 St., Broadview, FI 3-3800; r. 827 S. Wheaton, Wheaton, MO 8-7436.

NAGEL, Jerome; E.C., '54, B.S.; Accountant, Peoples Gas, 122 S. Michigan, 431-4273; r. 10125 Maple, Oak Lawn, GA 4-6779.

NAGEL, Paul Erick; Commerce, '57, Dipl.; AC&AM, Evanston Commanders, Knights of Templars, Mystic Shrine, President of Diana Shrine Club, Vice President, of Chicago Danish Club, Owner, Self Employed, Paul Erick Nagel, Certified Public Accountant, 30 N. LaSalle St., 2, ST 2-0125; r. 4125 N. Central Park Avenue, 18, 588-8004.

NAGLER, Rudolph E.; Com., C.B.., '17; Mfg. Repres., 126 N. Northwestt Hwy., Barrington, DU 1-1120; r. 74 Hart Rd., Barrington.

NAGY, Stephen J.; Law, '57, J.D.; Partner Tenney, Bentley, Guthrie & Howell, 120 S. LaSalle, CE 6-4787; r. 326 Nora, Glenview, PA -1131.

NAHIGIAN, Jack H.; Commerce, '31, B.S.; P Mu Delta; Partner, H. C. Nahigian & Sons, Dealers In Floor Coverings, 2522 W. Chicago Ave., 22, BR 8-2500; r. 945 Drake Rd., Glenview, PA 4-0237.

NAIMAN, Hyman M.; C.B., '53; r. 6418 N. Sacramento, RO 1-2446.

NAIMAN, Irwin H.; N.U., Law, '31, B.S.L., J.D.; Nu Beta Epsilon; Attorney, Axelrod, Goodman & Steiner, 39 S. LaSalle, CE 6-9375; r. 4524 N. Central Park, JU 8-5392.

NAINES, Joseph B. Jr.; T.I., '50, B.S., '53, M.S., '65, Ph.D.; Sigma Xi, M.O.C., Tau Beta Pi, Eta Kappa Nu; I.E.E., A.O.A.; Consultant Engr., Self-Employed, 4604 Dempster, Skokie, 679-2657; r. Same.

NAJARIAN, Raymond V.; Law, '32, '35, B.A., J.D.; Sigma Delta Kappa; Lawyer, Self Employed, 1137 Central Ave., Wilmette, AL 1-7272; r. 314 Park Ave., Wilmette, AL 1-0139.
7272; r. 314 Park Ave., Wilmette, AL 1-013

NAKAO, Kiyoshi G.; E.B., '56, B.S.; Accountant, Baxter Laboratories, 6301 Lincoln, Morton Grove, CO 7-6900; r. 5311 Lakewood, RA 8-8140.

NAMANNY, Harry B.; C., '25, B.S.; Alpha Kappa Psi; Auditor, Hollywood Towers, 5701 Sheridan Rd., r. 6358 N. Seeley, AM 2-5846.

NANCE, Willis D.; U. of M., '17, B.A., N.U., 20, LL.B., John Marshall, '60, LL.D.; Delta Upsilon, Phi Delta Phi; Pres. CBA, '59, '60, ISBA, ABA; Partner, Kirkland Ellis Hodson, Chaffetz & Masters, Attorneys at Law, 2900 Prudential Plaza, 1, RA 6-2929; r. 266 Oxford Road, Kenilworth, AL 1-2928.

NANKERVIS, John T.; Speech, Radio & TV, S., '61, B.S.; Men Off Campus, MY; Commercial Service Mgr., Leo Burnett Co., Adv. Agency, Prudential Plaza, CE 6-5959; r. 9319 Knight, Des Plaines, 827-6400.

NANNENHORN, Marvin E.; E.C., '53, B.S. in B.A.; Power Service Eng., Commonwealth Edison Co., 1000 Skokie Blvd., Northbrook, UN 4-3900; r. 1466 Crowe, Deerfield, WI 5-5429.

NAPARIA, Frank J.; English, C.C., U.; Tin Plate Packer, American Can Co., 2501 165 st., Hammond, Ind.; r. 12031 S. Yale, WA 8-4540.

NAPHIN, Francis J.; Loyola, '27, B.A., N.U., '30, J.D.; Gamma Eta Gamma; Partner, Naphin, Sullivan & Banta Lawyers, 105 W. Adams St., Rm. 2312, 60603, CE 6-0177; r. 210 Broadway, Wilmette, 60091, AL 1-4647.

NAPIER, Jeffrey W.; Beloit, '61, B.A., Law L., '64, J.D.; Sigma Alpha Epsilon; Counsel, Boating Industry Association, 333 N. Michigan, 60601, AN 3-7844; r. 1640 River St., Des Plaines, 60016, 824-2366.

NAPOLSKI, Bernard T.; Ed., '58, B.S.; Theta Delta Chi; Claims Examiner, Allstate Insurance, 1940 W. Roosevelt Rd., Broadview, MU 1-1212; r. 3970 Douglas Rd., Downers Grove, WO 9-6795.

NARUP, William J.; C.C., '50, Owner, William J. Narup & Co., Advertising Agency, 400 W. Madison, FI 6-7498; r. 415 N. Harvard, Arlington Hts., CL 5-0626.

NASELIUS, Keith J.; C.J., '49, B.S.; Sigma Delta Chi; Typesetter, Harmony Adv. Co., 825 Main, Evanston, UN 9-1230; r. 8545 Niles Center, Skokie, OR 6-1995.

NASER, John B.; E.C., '30, B.S.; Regional Mgr. of Veterans Adm., 2030 W. Taylor, TA 9-2800; r. 6515 N. Minnehaha, NE 1-3092.

NASER, Roger J.; L.A., '35, Supr. of Mails, Asst. Postmaster, U. S. Govt., Post Office, Western Springs, CH 6-0807; r. 4913 Prospect, Downers Grove, WO 8-7832.

NASSOS, Ernest J.; E. Com., '51 B.S., Univ. of Ill., '52, M.S., Univ. of Ill., '55, LL.B.; Phi Alpha Delta; Attorney At Law McDermott, Will & Emery, General Practice at Law, 111 W. Monroe, 3, FR 2-2000; r. 4821 Lee, Skokie, 677-7881.

NASSOS, Ernest P.; C.C., '54; Advertising Manager, Grocerland Inc., 3636 W. 51 St., RE 5-5500; r. 1627 N. 79th, Elmwood Park, 35, GL 3-5612.

NAST, Joseph; School of Commerce, Bus., B.S., '49, Sales, Fraser Paper, 111 W. Washington St., CE 6-5012; r. 2838 N. Normandy Ave.,

NAST, Robert J.; Hospital Administration, '58, M.S.H.A.; Administrator, Lutheran General Hospital, 1775 Dempster Street, Park Ridge, 60068, 692-2210; r. 6442 Sayre Ave., SP 5-2207.

NATHAN, Alfred S.; Commerce, '42, B.S.; Phi Epsilon Pi; Agent, Classified Life Insurance, Equitable Life Assurance Society of The U. S., 401 N. Michigan Ave., 321-4747; r. 3617 N. Pine Grove, 13, 477-1096.

NATHAN, Gilbert; Purdue, N.U., '51, '54, S.B J.D.; Sigma Alpha Mu, Phi Alpha Delta; Attorney, Gilbert Nathan, 188 W. Randolph S., 1607, DE 2-3801; r. 410 Vista Dr., Wilmette, AL 6-0088.

NATHAN, Irving H.; A., '37; Phi Epsilon Pi; Frandon Corp., 222-1977; r. 74 Central Highland Park, ID 3-0741.

NATHAN, Marvin B.; L.A., '40; Pres., Marvin B. Nathan, Company, Metal Broker, 410 N. Michigan, 2, 467-9080; r. 3100 Sheridan. 14.

NATHAN, Richard E.; L., '54, J.D.; Alpha Delta; Lawyer, Brunswick Bldg., 69 W. Washington, 372-0211; r. 8933 N. Cherry, Morton Grove, YO 5-4411.

NATHAN, Robert B.; Commerce, '39, B.S.; Phi Epsilon Pi; Chairman & Pres., Presidential Life Insurance Co., 100 S. Wacker Dr., FI 6-6677; r. 1895 Lake Ave., Highland Park, ID 2-6666.

NATHAN, Sam; M.A., in History: History Teacher, Harlan High School, 9652 S. Michigan; r. 7809 S. Spaulding, WA 5-3627.

NATHAN, Thomas C.; A., '40; Owner, Kraftwood Lumber Co., 1590 Old Deerfield Rd., Highland Park, ID 2-0140; r. 62 Acorn Lane, Highland Park, ID 2-3055.

NATHANSON, Susan N.; Speech, S., '61, G.S., '62, G., '63, Bachelors Master; Speech Therapist, Chicago Public Schools, 228 N. LaSalle, DE 2-7800; r. 5550 S. Dorchester 60637, 643-0477.

NAUMAN, George A.; N.B.A., G.B., '57, N.B.A.; Accountant, Avon Products, Morton Grove; r. 2032 Central Ave., Wilmette, 251-0166.

NAUMAN, Thomas R.; C., '48, B.S., B.A.; Theta Xi; Vice Pres., Building Mgr., & Real Estate Broker, Seay & Thomas Inc., Real Estate, 30 N. LaSalle, CE 6-7060; r. 700 Westgate Road, Deerfield, WI 5-1948.

NAUMANN, Thomas Randall; C., '48, B.S., B.A.; Theta Xi; Vice Pres., Building Mgr., Rl Est. Broker; Seay & Thomas, Inc., Real Estate, 30 N. LaSalle St., 60602; CE 6-7060; 700 Westgate Rd., Deerfield, WI 5-1948.

NAWOJ, Edward J.; L.A., N.U., '36, B.S., U. Chicago, '57, M.B.A.; Vice Pres., Baxter Laboratories Inc., 6301 Lincoln, Morton Grove, YO 5-4700; r. 506 S. Nawata, Mt. Prospect, CL 3-3612.

NAYLOR, Emory S., Jr.; N.U., E.C., '39, B.S., N.U., Law, '46, J.D.; Phi Alpha Delta, Beta Gamma Sigma; Ptnr., McDermott, Will & Emory, Attys., 111 W. Monroe, 3, FR 2-2002; r. 54 Meadow View, Northfield, HI 6-6691.

NEAL, John W.; Law, N.U., '37, L.L.B.; Phi Delta Phi; Beta Theta Pi; Executive Administrator, Chicago Medical Society, 310 S. Michigan, 922-0417; r. 1137 Lincoln St., Glenview, PA 4-0031.

NEALE, Eugene T.; Journalism, '56; Sales Agent, Surgical Appliances, Zimmer, Ramsay Associates, 5875 N. Lincoln Ave., 45, LO 1 9548; r. 1622 Village Green, Deerfield, WI 5-6379.

NEALE, Julius S.; N.U., '19, L.L.B.,; Self-Employed, Lawyer, 105 Madison St., Suite 2107, 60602, RA 6-0844; r. 4126 N. Lawler, 6005, KI 5-7564.

NEALON, William J.; N.U., '43, Ph.B.; Partner, Gardner, Carton & Douglas, Chilgren, Waud, Lwyrs., 33 S. Clark, 3, RA 6-2452; r. 2311 Birchwood, Wilmette, AL 6-0392.

NEAS, Edgar F.; Commerce, '40, M.B.A.; Sigma Phi Epsilon; General Accounting Manager, A. B. Dick Company, 5700 W. Touhy Ave., 48, RO 3-1900; r. 201 N. Brighton, Arlington Heights, CL 3-6298.

NEATHERY, Wayne D.; Grad. Schl. Of Bus., Admn. '57, M.B.A.; Vice Chairman Of The Board & Secretary-Treasurer, Automobile Parts & Accessories, Victor Manufacturing & Gasket Company, 5750 W. Roosevelt Road, 60650, AU 7-6180; r. 676 Ahlstrand Drive, Glen Ellyn, HO 9-4515.

NEBEL, Joseph A.; Education, '41, M.S., E.D.; Phi Delta Kappa; Principal, Mc Cosh, Upper Elem. Scrool, 6543 Champlain, HY 3-4174; r. 7427 Luella, 49, SA 1-6098.

NECHIN, Herbert B.; L.A., '56, B.A.; Harvard, '59, L.L.B.; Phi Beta Kappa, Tau Delta Ph Lawyer, Brown-Fox & Blumburg, 231 S. LaSalle, RA 6-9400; r. 4164 Marine Drive, 472-0185.

NEEDHAM, Samuel J.; '50, Speech, '52, M.A.; Theta Delta Chi; Vice President, Contact Business Communications, Motion Picture Producing, 36 S. State St., ST 2-6430; r. 2112 Asbury, Evanston, UN 4-8774.

NEEDLEMAN, Saul B.; Graduate, '57, Ph.D.; Tau Epsilon Phi, Sigma Xi, Phi Lambda Upsilon; Senior Research Biochemist, Abbott Laboratories, North Chgo., 338-1600; r. 869 Marion Ave., Highland Park.

NEEDLMAN, Barney; Foremost Travel Inc., 322 W. Madison, 436-6643.

NEELY, Thomas E.; Liberal Arts, '54, B.S.; President, Formold Plastics Inc., Plastic Closure Manufacturer, 11955 Vincennes Ave., Blue Island, WA 8-9875; r. 2075 Hopkins, 239-2744.

NEEMS, Ralph; L.A., '50, B.S.; Assistant Director of Personnel Manager, Goldblatt Bros. Inc., 333 S. State, 4, WA 2-9800; r. 2425 Bryn Mawr.

NEFF, Lambert G., Jr.; T.I., '44, B.S., M.E.; Phi Delta Theta; Vice President, Neff, Kohlbusch & Dissell, Inc., Machine Tool Sales, 7149 W. Belmont, 34, ME 7-3070; r. 735 Normandy Lane, Glenview, PA 4-2919.

NEGELE, Robert F.; Graduate Business, '56, M.B.A.; Triangle

NEGELE, Robert F.; I.I.T., '45, B.S.M.E., Graduate Business, '56, M.B.A.; Triangle; Executive Vice-President, Chicago Wire Magnet Corp., Magnet Wire Round Copper, 901 Chase, Elk Grove Village, Chg. Pk., 625-0750; r. 742 William St., River Forest, FO 6-2485.

NEHART, Albert W., Jr.; C.C., '52, B.S.; Controller, Goldstein Millinery, 200 W. Adams, AN 3-0150; r. 9242 Marmora, Morton Grove, YO 6-3210.

NEHER, Frank J.; C.C., '42, B.S.; Acctg., Trust Dept., First National Bank of Chicago, 38 S. Dearborn, 90, FR 2-6800, x. 663; r. 4531 Oakwood, Downers Grove, WO 8-8029.

NEHER, Frank V.; L.A.S., '51, M.A.; Delta Phi Alpha, Phi Delta Kappa; Modern and Class. Head, Language Dept., Willowbrook H.S., 1250 S. Ardmore, Villa Park, TE 4-9400; r. 419 S. Addison, Villa Park, TE 4-3603.

NEHLS, Arthur L.; Arts, '04, B.S.; Consultant, American Licorice Co., Manufacturing Confectioners; r. 2229 Central Park, Evanston, DA 8-1388.

NEHRKE, Milton W.; C.C., '51, Diploma; Bank Correspondent, Continental Illinois National Bank & Trust Co., 231 S. LaSalle, 90, 828-2345; r. 3020 N. Albany, 18, IN 3-3582.

NEIBERG, Samuel I.; Law, '59, J.D.; Phi Alpha Delta (Legal); Company Counsel, Reliable Insurance Company, 222 W. Adams St., 60606, 372-7561; r. 2431 W. Lunt Ave., 761-0555.

NEILL, Horace W.; E.C., '30, B.S.; Phi Kappa Psi; Dist. Mgr., The S. K. Wellman Co., Mfg. Metalic Friction Materials, 225 Bond St., Elk Grove Village, 439-2380; r. Rt. 1, Box 27-A., Libertyville, CE 4-2724.

NEILL, Lawrence C.; School of Business, E.B., '61, B.S.; Sales Engineer, R. W. Neill, 4320 W. Montrose Ave., 777-6200; r. 5370 N. Central, 60630, SP 5-5179.

NEILL, Seymour W., Jr.; E.C., '50; John Marshall, '54, L.L.B.; Engineer, Northern Weathermakers, Heating and Air Conditioning, 2200 Green Bay Rd., Evanston, DA 8-4848; r. 786 Cherokee, Lake Forest.

NEILSEN, Walter B.; E.C., '35, B.S.; Alpha Delta Phi; Corporate Systems Director, Square "D" Co., Electrical Mfg., Distribution & Control Equip.; r. 707 Osterman Deerfield, WI 5-1035.

NEIMAN, William J.; Law, '62; In Service; r. 1032 W. Albion, 26, BR 4-9183.

NEIMER, Harold F.; E.B., '61, B.S.; Beta Theta Pi; Owner, Partner, Schlaus Cocktail Lounge, Restaurant, Niles, YO 7-8180; r. 5225 Mulford, Skokie.

NEINAST, Allen R.; T.I., '44, B.S.M.E.; Pi Kappa Alpha; Standards & Methods Research Engr., International Harvestor Co., 5225 S. Western, 9, GR 6-7700; r. 21 W072 Flamingo Lane, Lombard, 627-7485.

NEITZKE, H. John; C.B., '62, B.A.; Accounting Supr., Western Electric, 77 S. Wacker, 222-6000; r. 143 W. Grove, Lombard, MA 7-8698.

NEKOLNY, George B.; E.C., '34, B.S.; Auditor, Internal Revenue, U.S. Treasury Serv., 17 N. Dearborn, 222-7100; r. 3418 Arden, Hollywood, HU 5-2754.

NELLEMANN, David O.; Purdue, '60, B.S., I.E., Grad., Bus., '61, M.B.A.; Staff Man Arthur Andersen & Co., Public Accts, 120 S. LaSalle, FI 6-6262; r. 1952 Portsmouth, Westchester, 345-1821.

NELL, Richard X.; Bus., '58, B.S.; Theta Xi; Director Student Finance, NU., 619 Clark Street, Evanston, 60201, 492-5224; r. 2011 Brentwood Rd., Northbrook, 60062, 272-2832.

NELSEN, Bennett N.; C.C., '20; Alpha Kappa Psi; C.P.A., 120 S. LaSalle, 3, RA 6-5259; r. 6116 N. Kilbourn, 30, SP 7-6116.

NELSON, Albert R.; C.C., '48, B B A.; Accountant, Vogel, Peterson Co. Mfg. Wardrobe Equipt., Box. 90, Elmhurst, AU 7-5666; r. 20 W. Highland, Villa Park, TE 4-2293.

NELSON, David F.; Bus., '61, B.S., Trainee in Treasury Dept., International Harvester, 180 N. Michigan, 60601, AN 3-4200; r. 7205 N. Hamilton.

NELSON, Alvin A.; Commerce, '57, B.S., Bus. Adm.; Phi Gamma Delta, Beta Gamma Sigma; Vice President, Real Estate Broker, Swain Nelson Company, 92 Park Drive, Glenview, 60025, PA 4-0087, PA 4-8793; r. 44 Park Drive, Glenview, PA 4-8793.

NELSON, Bernard A.; Ch., '42, Ph.D.; Wheaton College, '31, B.S., N.U., '38, M.S.; Prof. Chem., Wheaton College; Wheaton MO 8-3200; r. 1018 N. Scott, Wheaton, MO 8-3503.

NELSON, Bert J.; C.C, '52, M.B.A.; Sigma Chi; Sls. Forecaster & Market Rsrch. Head, E. J. Brach & Sons, 4656 W. Kinzie, 44, MA 6-1200; r. 210 Myrtle, Elmhurst, TE 3-9334.

NELSON, Carl L.; U. Ill., '51, N.U., Ed., '54, M.A.; Phi Delta Kappa; Teacher; Prospect H.S., 801 W. Foundry, Mt. Prospect, CL 5-9700; r. 837 N. State, Arlington Hts., CL 3-1510.

NELSON, Carl T., Jr.; C.C., '54, B.S.B.A.; Asst. Sec'y., John Nuveen & Co., Investment Bankers, 135 S. LaSalle, 3, FI 6-2500; r. 459 Fremont, Elmhurst, TE 4-6617.

NELSON, Chandler F.; C.B., '58, B.S.B.A.; Delta Mu Delta; Department Chief., Western Elec.; Merchandise Mart., 222-7681; r. 6401 S. Elm St., Hinsdale, FA 3-7129.

NELSON, Charles A.; C.C., '50, B.S.B.A.; Beta Gamma Sigma, Delta Mu Delta; Ass't. Comptroller, McDonnell & Miller. Inc., Mfr., Of Boiler Safety Controls, 3500 N. Spaulding, 18, CO 7-1600; r. 501 S. School St., Mt. Prospect, CL 3-5074.

NELSON, Charles S.; Tech., '64, B.S., E.E.; Triangle, Marching Band, R & D Engr., Teletype Corp., 5555 W. Touhy, Skokie, 676-1000, x. 6527; r. 1804 Juneway Terr., 26, 465-0659.

NELSON, Chester O.; C.C., '16x; Retired; r. 7450 N. Seeley, 60645, 761-1347.

NELSON, Clair; Speech, '57, B.S.; Zeta Psi; Newscaster, Radio Station WVON, 3350 S. Kedzie, 23, 847-4455; r. 4524 Johnson, Western Springs, CH 6-1100.

NELSON, Craig W., Rev.; L.A., '55, A.B., '59, M.A., (N. Park Seminary, '57, B.D.); Eta Sigma Phi; Clergyman, Villa Park, Covenant Church, Summit & Riordon, Villa Pk., BR 9-5249; r. 555 Oakland, Villa Pk., TE 2-3492.

NELSON, David A.; Commerce, '53, B.S.B.A.; Delta Sigma Pi; Attorney, Chadwell, Keck, Kayser, Ruggles & McLaren; 135 S. La Salle, 3, RA 6-2545; r. 924 S. Vine, Hinsdale, FA 5-0557.

NELSON, Donald A.; Business Chgo., '57, B.S., in Bus. Adm.; Divisional Sales Manager Avon Products, Inc., 6901 Golf Rd., Morton Grove, IR 8-3500; r. 1130 Williams Dr., Palatine, FL 8-4509.

NELSON, Edwin J.; E.B., '59; U.S. Steel, South Works, 3426 E. 89th, SO 8-4000; r. 4528 W. 100, Oak Lawn, GA 4-2944.

NELSON, Evan M.; Commerce, (Chgo.), '29, Dipl.; Alpha Kappa Psi; Stock Transfer Agent, United States Gypsum Company, 101 S. Wacker Drive, 60606, 321-3993; r. 340 Hazelwood Drive, Naperville, 60540, EL 5-6757.

NELSON, George K.; E.C., '31, B.S.; Delta Sigma Pi; Slsmn, Chicago Cardboard Products Co., 1240 N. Homan Ave., 60651, EU 4-3700; r. 1815 Belleview, Westchester, FI 4-3800.

NELSON, Harold R.; Religion, '61, M.A.; Director of Pastoral Care, Swedish Covenant Hospital, 5145 N. California, 25, UP 8-8200; r. 200 N. Fairview Ave., Mt. Prospect, CL 5-4097.

NELSON, Herbert J., Jr.; S., '52, T.I., '51, B.S.E.E.; Theta Xi; Engineer, C. P. Lare & Co., Relays & Control Components, 3111 W. Pratt, AM 2-7700; r. 405 Park Lane, Lake Bluff., 234-1844.

NELSON, Hubert B.; Commerce, C.P.A., '52, B.S.B.A., '56, M.B.A.; Beta Gamma Sigma; Ill. Soc. of C.P.A.'s; Controller, Neely Punting Co., Inc., Commercial Prininttg. 871 N. Franklin St., 787-8990; r. 5854 N. Kingsdale Ave., MU 5-5852.

NELSON, Jack A.; C., '48, B.S.; Assistant, Sec., Itasca Lumber Co., 1 N. LaSalle, ST 2-2464; r. 2400 Lakeview, 60614, 248-3423.

NELSON, James E.; E.B., '56, B.S.; Delta Sigma Pi; Internal Auditor, Western Electric Co., 22nd & Cicero Ave., Cicero, 494-2477; r. 5341 Magnet, 30, NE 1-5706.

NELSON, James R.; Ed., '62, B.A.; Tchr., Argo High Schl.; Argo; r. 5301 S. 73rd Ct., Summit, 458-8491.

NELSON, John B.; Commerce, '56, B.S., B.A.; Trader, The Illinois Company Inc., Investment Banker, 231 S. LaSalle St., 4, FI 6-3400; r. 720 Timber Lane, Libertyville, 362-7355.

NELSON, John E.; E.B., '57, B.S.; Grad., '59, M.B.A.; Beta Theta Pi; V. Pres., International Travel Service Inc., 116 S. Wabash, 60603, FI 6-3750; r. 675 Lyman, Des Plaines, 29.

NELSON, John W., Jr.; T.I., '47; Sigma Chi; Asst. V.P., Madison Bank & Trust Co., 400 W. Madison 6, DE 2-4600; r. 3151 Bellwood Ln., Glenview, PA 4-4525.

NELSON, Kenneth E.; E. Bus., '52, B.S.; Chi Psi; Vice President, A. G. Becker & Co., Investment Bankers & Brokers, 120 S. La Salle, 3, FR 2-6100; r. 2144 Hagen Lane, Flossmoor, SY 9-5764.

NELSON, Lawrence Jr.; Liberal Arts, '25, B.A.; Law, '28, J.D.; .....; Glen Flora Country Club, Trust Officer, Lake View Trust & Savings Bank, 3201 N. Ashland Ave., 60657, LA 5-2180; r. 518 Lake Shore Dr., Wildwood, BA 3-5791.

NELSON, Lawrence M.; GEd., '41, M.A.; Owner, Nelson Printing, P. O. Box 104, Glenview, PA 4-3200, Chgo No., RO 3-5400; r. 611 Milwaukee Ave., Glenview.

NELSON, Lester O.; Chicago School of Commerce, '54, Diploma; Directory Results Supervisor, Illinois Bell Telephone Company, 305 W. Madison St., 727-3472; r. 220 Kane St., Geneva, 232-2125.

NELSON, Martin M.; Liberal Arts, '30, L.L.B.; Delta Theta Phi; Lawyer, Murtaugh & Nelson, 111 W. Jackson Blvd., 4, 922-4195; r. 400 E. Randolph, 527-9732.

NELSON, Morris E.; GEd., '44, M.A.; Physical Education Teacher and Director, Moody Bible Inst., 820 N. La Salle, MI 2-1570; r. 229 E. Union, Wheaton, MO 8-3458.

NELSON, Neil M.; Graduate Business, '64, M.B.A.; Systems Trainee, International Harvester Systems & Data Services, 1301 W. 22nd St. Broadview, FI 3-3800; r. 2110 S. 16th Ave., Broadview, 60155, 343-7883.

NELSON, Nicholas M.; Jr.; Tech., '59, B.S., M.E.; Quality Control Engineer; Miehle Co., 2011 W. Hastings, 226-5300, x. 302; r. 5237 W. Davis St., Skokie, 966-5811.

NELSON, Norman H.; U.C., '52, Ph.B.; Associate Actuary, Country Life Insurance Co., Bloomington, (area Code, 309), 828-0021; r. 207 Imperial Drive, Bloomington, 825-9041.

NELSON, Paul A.; G.T.I., '56, M.S.C.E., '58, Ph.DC.E.; Pi Lambda Alpha; Asst. Chem. Engr., Argonne Nat. Lab., 9600 S. Cass, Argonne, CL 7-7711; r. 1215 E. Willow, Wheaton, MO 5-1816.

NELSON, Paul W.; Business, '32; Pi Kappa Phi; Associate Secty, Employee Benefit Committee, Western Electric Co., 20 N. Wacker Dr., 60606, 222-5580; r. 620 Riford Rd., Glen Ellyn, 60137, HO 9-1971.

NELSON, Ralph A.; Graduate, '16, M.A.; R. A. Nelson Co., Sales Representative, r. 644 Ridgeland Ave., Waukegan, MA 3-1468.

NELSON, Ralph A.; Commerce, '25, B.S.; Theta Xi; Comptroller, Association of Mill & Elevator, Mutual Ins. Co., 2 N. Riverside, 332-3912; r. 336 Wellington, 14, LA 5-5509.

NELSON, Ralph C.; C.C., '12.; Reitred; r. 106 Gillick, Park Ridge, TA 3-6631.

NELSON, Ralph M.; A., '35, B.S.; Phi Delta Theta; Ptnr., Martin & Nelson Co., Mfrs. Reps., 4754 W. Washington Blvd., AU 7-5894; r. 26 Logan Ter., Golf., PA 4-0817.

NELSON, Ralph U.; Ed., '40, B.S.; Alpha Tau Omega; Retired; r. 3 N. 679 Dale Ct., Bensonville, 833-7215.

NELSON, Raymond C.; Journalism, '55, M.S. IN J.; Asst. Dir. of Public Relations, N.U., 1802 Chicago Ave., Evanston, 492-5000; r. 1868 Grove St., Glenview, 724-4660.

NELSON, Raymond E.; Commerce, '56; Ass't V.P., La Salle National Bank, 135 S. La Salle, 3, ST 2-5200; r. 5901 Church St., Morton Grove, YO 5-5602.

NELSON, Raymond H.; N.U., L.A., '43, B.S., Chgo. Kent Coll., Law, '51, LL.B.; Phi Delta Phi; Patent Atty., Universal Oil Products Co., 30 Algonquin Rd., Des Plaines, RO 3-6000; r. 847 3rd Ave., Des Plaines, VA 4-8772.

NELSON, Richard J.; Law, '48, J.D.; Director Of Public Relations, Inland Steel Co., 30 W. Monroe, 3, FI 6-0300; r. 2027 Hawthore Lane, Evanston, GR 5-6416.

NELSON, Robert E.; L.A., '49, B.A.; Delta Tau Delta; Vice President, Illinois Institute of Technology, 60616, 225-9600; r. 328 Sturges Parkway, Elmhurst, BR 9-4764.

NELSON, Robert L.; Commerce, '50, B.S.; Sigma Nu; Owner, Robert L. Nelson, Realtor, 6 W. Northwest Hwy, Mt. Prospect, 392-3900; r. 3 E. Euclid, Arlington Hts., CL 5-7227.

NELSON, Robert L.; Education, '53, M.A.; Assistant Principal, Lombard Junior High, 150 W. Madison, Lombard, MA 7-1005; r. 3 E. Euclid, Arlington Hghts, CL 5-7227.

NELSON, Robert S.; A.B., '55, Ph.B.; Full Dean, Worsham College, 1901 W. Jackson, SE 3-4240; r. 519 N. Cuyler, Oak Park, VI 8-4217.

NELSON, Roger B.; Grad. School of Bus., '61, M.B.A.; Economic Analyst, United Air Lines, P. O. Box 8800, 66, 625-1400; r. 407 N. Emerson St., Mt. Prospect, 392-0994.

NELSON, Roy W.; Commerce, '47, B.S.; Resident Partner, Main, Lafrentz & Co., C.P.A., 208 S. LaSalle, 346-9610; r. 1012 S. Knight, Park Ridge, 823-7998.

NELSON, Samuel T., Jr.; A., '62; Alpha Tau Omega; Clerk, Continental Assurance, 55 E. Jackson, 822-4833; r. 76 Ash St., Park Forest, 748-5069.

NELSON, Stanley C.; E.C., '54, B.S.,B.A.; Price Estimator, R. R. Donnelley & Sons, 350 E. Cermak, 431-8000; r. 5621 N. Rogers, 725-8115.

NELSON, Stebbins, L., '56, J.D.; Phi Delta Phi; Div. Legal Council, Liquid Carbonic Div., General Dynamics Corp., 135 S. La Salle, FI 6-8181; r. 445 W. Barry, EA 7-9333.

NELSON, Thomas H.; Grad., Ed., '52, M.A.; Sigma Nu, Phi Delta Kappa; Teacher, Math., York Community High School, 355 W. St. Charles Road, Elmhurst, TE 4-9400; r. 385 S. Arlington, Elmhurst, TE 4-0555.

NELSON, Thomas W.; E.C., '49, B.S., B.A.; Sr. Acc't., Cook Electric Co., 2700 Southport, 14, DI 8-6700; r. 9515 Le Claire, Skokie, OR 5-4529.

NELSON, Walter G.; C.B., '25; Delta Sigma Pi; General Sales Mgr. Co., Phoenix Metal Cap Co., 2444 W. 16th St., CA 6-1700; r. 2749 Prairie, 869-2076.

NELSON, Warner V.; L.A., '40, B.S.; Ptnr., Nelson Roofing Co., 3530 Southport, 13, WE 5-4800; r. 6931 N. Tonty, NE 1-9028.

NELSON, William A.; Chicago Commerce, '26; Delta Sigma Pi; Owner, William A. Nelson, Inc., Mtg., Rep., 708 Columbian Ave., Oak Park, VI 8-0893; r. Same.

NELSON, William E.; T.U.C., '54, B.A.; Pres., Adv. Promotion Inc., Adv. Agcy., 100 S. Wacker Dr., 236-2721; r. R. 1 Box 184, Grayslake, 362-0244.

NEMER, Alvin A; C.C., '38, Dipl.; Alpha Gamma Pi; Owner, Alvin A. Nemer Co., Ins. Brkrs, 6634 Western, RO 1-5300; r. 985 Auburn, Highland Park, ID 3-1650.

NEMEROFF, Martin A., (Mrs) Education, Ed., '61, B.A.; Teacher & (Housewife), Special Education Dept., Lincolnwood; r. 9226 Drake Ave., Evanston, 60202, 677-7162.

NEMETZ, Edward J.; G.C.C., '55, M.B.A.; Regional Analyst, Internal Revenue, 35 E. Wacker, 2, 222-7181; r. 327 Gierz, Downers Grove, WO 8-6011.

NEMIR, David W.; E.B., '58, B.S.B.A.; Theta Delta Chi; Credit Analyst, Northern Trust Co., 50 S. LaSalle, 90, FI 6-5500; r. 711 W. Belmont, Apt. 607, 14, GR 2-3047.

NEMIROW, Albert L.; A., '35, J.D.; Coin Meter Service, 6119 N. Springfield, 45, IR 8-1125; r. Same.

NEMOFF, Alfred J.; A-U.; In Service. r. 12324 W. Emerald Ave., 60628, CO 4-0113.

NEPUTY, Joseph C.; '50, B.S., B.A.; Joseph Neputy, C.P.A.,5939 W. North Ave., ME 7-0433; r. 1510 N. Linder Ave., ME 7-6580.

NERENBERG, J. Jordan; Business, '56, B.S.; Praetorians, Exec. Vice President, Royal-Continental Box Co., Inc., Boxes, Corrugated & Wooden, Mfgs., 1301 S. 47th Ave., Cicero, 50, 242-0800; r. 5701 N. Sheridan.

NERENBERG, Jerome J.; E.C., '51, B.S., B.A.; Purchasing Agent, Royal Continental Box Co., 1301 S. 47th Ave., Cicero, 242-0800; r. 226 N. Grove, Oak Park, VI 8-2839.

NESBIT, William R.; Grad. Business, '53, M.B.A.; Mgr. of Economic Analysis, United Air Lines, P. O. Box 8800, 66, 625-1400; r. 4504 Magnolia, Rolling Meadows, 392-2171.

NESBITT, Earl L., Jr.; T.I., '59, B.S., E.E.; Engr., Radiation Counter Lab., 5121 W. Grove, Skokie, 966-8700; r. 13 E. Palatine Rd., Prospect Heights, 392-8560.

NESBITT, Frank T., Jr.; Speech, '54, B.S.; Phi Eta Sigma; Account Executive, Foote Cone & Belding, Advertising Agency, 155 E. Superior, 11, SU 7-4800; r. 701 Hunter Glenview, PA 9-2094.

NESMITH, Newton H.; E. L.A., '28, B.A.; Sigma Nu; Teacher, Hoffman Estate; r. 52 N. Greenwood, Palatine, FL 8-0771.

NESMITH, Robert L.; '49, B.S.; Salesman, Allegheny Ludlum Steel Corp., 4747 S. Kedzie, LA 3-8650; r. 840 Highview, Glen Ellyn, 469-6832.

NESSINGER, George J.; Business Adm., C.B., '59,; Foreman, Chicago Tribune, 435 N. Michigan, 222-3360; r. 7951 S. Colfax, 60617, RE 1-6435.

NESWOLD, Thomas L.; '51; Assistant Personnel Director, Pyle-National Co., Elect. Eqpmt., 1334 N. Kostner, DI 2-6300; r. 1712 S. Crescent Ave., Park Ridge, 692-2517.

NETELAND, Edward; E.D., '57, M.A., Indiana Univ., '63, EdD.; Dean of College, Trinity College, 1726 W. Berteau, BU 1-0970; r. 1321 Birchwood, 764-5152.

NETHERCOT, William B.; C., '50, B.B.A.; District Mgr., Westinghouse, 6500 W. Courtland Ave., NA 2-6015; r. 410 Barnsley, Northbrook, CR 2-4557.

NETTELHORST, Louis C.; Liberal Arts, Law '34, '37, B.A., J.D.; Delta Tau Delta; Lawyer, Self., 10 S. La Salle St., FR 2-3219; r. 425 Root St., Park Ridge, TA 3-1833.

NEU, Anton A.; Tech. Inst., T.I., '53; Electrical Engineer, Holabird & Root, Architects & Engineers, 300 W. Adams, RA 6-5960; r. 10029 Alice C. Oak Lawn, GA 5-1331.

NEUBERG, Elliott; '53, B.S., Owner, Elliott, Charles Bender, Co., 608 Wells, SU 7-2361; 8933 Forestview Rd., Evanston, 679-0952.

NEUER, Herbert H.; Law, '52, J.D.; Phi Alpha Delta; Ass't Executive Secty., Amer. Fed. Guild; 102 E. Hubbard, WH 3-1344; r. 5602 S. Blackstone.

NEUERT, William F., Jr.; '41, B.S.; Alpha Delta Phi; President, Dersch, Gesswein & Neuert Inc., Ind., Refrigeration Manufacturers, 4849 W. Grand, BE 7-6020; r. 14 Timber Ln., Northbrook, CR 2-4351.

NEUHAUS, Roy C.; E. Com., '33, B.S. in Com., Delta Sigma Pi; 2nd V.P., Washington National Ins. Co., Insurance, Life, Accident & Health, 1630 Chicago Ave., Evanston, GR 5-7900; r. 7024 N. Osceola, 31, NE 1-3795.

NEUMAN, Arnold W.; E.C., '27; Phi Delta Theta; Owner, A. W. Neuman & Associate Labor & Ind., Relations Consultant to Mgmnt., Park Ridge, TA 3-4401; r. 1625 Courtland, Park Ridge, TA 3-4401.

NEUMAN, Bernard B.; GEd., '57, M.Ed.; Principal, Hebrew School, 6418 N. Greenview, RO 4-5370; r. 6447 N. Sacramento, 45, AM 2-6130.

NEUMAN, Leo H.; '48, M.A.; Pi Mu Epsilon, Phi Delta Kappa; Teacher, New Trier Township High School, Winnekta, HI 6-7000; r. 808 Central, Wilmette, AL 1-1523.

NEUMAN, Paul R.; A., '64; In Service; r. 4757 Milwaukee Ave., 60630, KI 5-1945.

NEUMER, Gregory W.; Lib. Arts, A., '64, B.A.; Teacher, Evergreen Pk. Community High Schl., 99th & Kedzie, Evergreen Pk., GA 4-7400; r. 6156 Patteron Ave., 60634, AV 3-0646.

NEUSBAUM Joseph H. Jr.; University of Missouri, '49, Bachelor of Arts; Kappa Sigma; r. 7932 Champlain Ave., 19, TR 4-7347.

NEUSCHULER, Robert; C.C., '48, B.S.; C.P.A., 18656 Dixie Hwy, Homewood, SY 9-5075; r. 16864 Orchard Ridge, Hazel Crest, DE 5-3890.

NEUWELT, Raymond S., L.A., '46, B.S., Senate; Sigma Nu; Midwest Sales Mgr, Pit & Quarry Publication, 431 S. Dearborn, 5, HA 7-8558; r. 1966 Glen Dale, Northbrook, CR 2-1396.

NEUZIL, Kenneth G.; C.C., '54, B.S.; Dept. Head-Controls Dept., Field Enterprizes, Educational Corp., Merchandise Mart Plaza ,467-0122, x. 336; r. 2501 S. Central Park, 23, RO 2-5721.

NEVILLE, William A.; L.A., Augustana College, '49, A.B., Ed., '53, M.A.; Phi Delta Kappa; Principal, Grant Britten School, West, Board of Education, Dist., 92½, Gladstone & Hull, Westchester, FI 5-5300; r. 3318 Maple, Brookfield, HU 5-

NEVINS, Thomas E.; Graduate, '59, M.S.; Sigma Chi (De Pauw), Sigma Xi; Mgr., Coatings Research, U. S. Gypsum Co., Kedvale, Skokie, OR 5-3727.

NEVITT, Peter K.; A., '49, B.S., Law, '51, L.L.B.; Alpha Tau Omega; V.P. of Indus. Relations, Greyhound Corporation, Rm. 1500, 140 S. Dearborn, FI 6-7560; r. 611 Ash, Winnetka, HI 6-0992.

NEVOSAD, Franklin W.; Ed., '38, G. Ed., '39, M.A.; Phi Delta Kappa; Superintendent of Schools, Chicago Heights, Dist. 170, 16th At Aberdeen, Chgo Hts., SK 4-3700; r. 250 Highland, Chicago Heights, SK 5-8534.

NEWBERG, Ronald P.; Business, '61, B.S., B.A.; Phi Kappa Sigma; System Engineer, Chicago Path Center, International Business Machines Co., 80 E. Lake St., 341-2000; r. 5337 N. Hoyne, 25, 561-9733.

NEWBERGER, J. Michael; B., '51, B.S.; Tau Delta Phi; Corp. Sec., Newberger Brothers, Wholesale Leather Jobbers, 230 W. Lake, FR 2-8109; r. 3600 Lake Shore Dr., 248-2666.

NEWBERGER, Philip A.; Commerce, '51 S.B.B.A.; Praetorians, Vice President, Newberger Bros. Inc., Wholesale Leather Jobbers, 230 W. Lake, 60606, FR 2-8109; r. 2722 W. Fitch, 60645, RO 4-7445.

NEWGREEN, Carl E.; E. Commerce, '49, B.S., Bus. Adm.; Delta Sigma Pi; Assistant Chief Accountant, Producing Division, The Pure Oil Company, 200 E. Golf Road, Palatine, LA 9-7700, x. 275; r. 1332 Rosita Dr., Palatine, FL 8-5127.

NEWELL, John Thomas, Sr.; A., '27, B.S., Ed., '39, M.A.; Epsilon Pi Tau; Voc. & Practical Arts., Chicago Board of Education, 228 N. LaSalle, DE 2-7801, x. 525; r. 5210 Pensacola, 41, KI 5-8458.

NEWELL, John T., II; LAS, B.S., '54, Grad., M.S., '55, Grad., Ph.D., '59; Theta Delta Chi, Sigma Xi; Asst. Prof. Biol. Sci.; Navy Pier, 663-3000; r. 5218 W. Pensacola, 41, 282-0984.

NEWENDORP, Leonard B.; Education, Ed., '56, M.A.; Phi Delta Kappa; Principal, Palatine High School, 150 E. Wood, Palatine, FL 8-6111; r. 29 Winthrop Lane, Roselle, LA -7488.

NEWEY, John W., Jr.; Graduate School of Business, '64, M.B.A.; Consultant, Arthur Young & Co., 111 W. Monroe St., FI 6-6800; r. 1520 Walnut Ave., Wilmette, AL 2-8720.

NEWLAND, Dale O.; E., '28, B.S.; Sigma Nu; Engr., International Harvester, 7 S. 600 County Line, BI 2-3800; r. 120 W. Adams, Westmont, WO 8-1370.

NEWLIN, Robert E.; G.B., '62, M.B.A.; Electric Engr., Motorola TV., 4501 W. Augusta, SP 2-6500, x. 532; r. 1017 Wesley, Oak Park, VI 8-9658.

HARVEY R. MASON

Travel Company and Import Shop

Mason Travel Building • 600 Green Bay Rd. • AL 6-1400 • Kenilworth, Ill.

Please stop by our convenient location and let us see how we can assist you on any trip, whether for business or pleasure. Or — just browse in our interesting boutique to see gifts and clothes from all over the world.

NEWMAN, Frederick O.; C.B., '50, B.S.; Accountant, International Packers Limited, 135 S. LaSalle, CE 6-5784; r. 385 Carleton Ave., Glen Ellyn, 469-9008.

NEWMAN, Gerald M.; Law, '64, J.D.; Tau Epsilon Rho; Pat. Atty., Admiral Corp., Manufactors, 3800 W. Cortland Ave., SP 2-0100; r. 7402 N. Seeley, RO 1-0426.

NEWMAN, Harold E.; Com., '48, B.S.; Div. Mgr., Sears-Roebuck & Co., Sears-Roebuck-Burlington Ave., LaGrange; r. 306 Arlington, Elmhurst, TE 2-2874.

NEWMAN, Henry E.; L.A., '49, B.S.; Phi Epsilon Pi; Vice President, Vienna Sausage Mfg. Co., Meat Processor, 1215 S. Halsted St., 7, TA 9-6900; r. 388 Beech St., Highland Park, ID 2-8352.

NEWMAN, Hollis R.; Elem Adm & Supervision, '58, B.A.; Phi Delta Kappa (Hon.); Principal, Avoca Public School, District 37; r. 3013 Illinois Rd., r. 912 Glenshire, Rd., Glenview, PA 4-2486.

NEWMAN, John C.; C.C., '55, M.S.; Asst. Plant Mgr., Publication Corp., 2436 W. 15th, 8, HA 1-2929; r. 8936 S. Utica, Evergreen Park, GA 2-3574.

NEWMAN, Jules; Graduate Education, '60, M.A.; Principal, Board of Education, Walter Reed School, 6350 S. Stewart Ave.; r. 1500 W. Pratt Blvd, 26.

NEWMAN, Julian M.; Commerce, '48, B.S., B.A.; Secretary, Old Equity Life Ins. Co., 811 Chicago Ave., Evanston, DA 8-8765. r. 705 Strawberry Hill, Glencoe, VE 5-2977.

NEWMAN, Philip H., Jr.; L.A., '50, B.S.; Beta Theta Pi; Director of Operations, General Precision Inc., 6511 Oakton St., Morton Grove, YO 6-4000; r. 2806 Harrison, Evanstn, DA 8-1944.

NEWMAN, Richard T.; L.A., '48x.; Elmhurst Coll., '50, B.S., B.A.; Theta Xi; Office Mgr., Chapman & Smith, Mfr., Food Supplies, 3141 North, Melrose Park, ES 8-4072; 1607 E. Liberty Dr., Wheaton, MO 8-3455.

NEWMAN, Roy L.; C.C., '22X.; Ill., '23, B.S.; Treas., Benefit Trust & Life Ins. Co., 1771 Howard St., 274-8100; r. 1461 Ridge, Evanston, UN 4-7554.

NEWMAN, Samuel J.; Law, '22; Salesman, Logan Sq., Sales & Service Co., Cars., 2505 Milwaukee, EV 4-7131; r. 5330 N. Kenmore, ED 4-0361.

NEWMAN, Wade D.; Speech, '58; Vice-President, Crystal Craft Center, Inc., 2849 W. Montrose, 18, IN 3-6277; r. 4711 N. Malden St., 784-6863.

NEWMAN, Walter R.; Commerce, C.B., '52; Owner, Walter R. Newman, C.P.A., Certified Public Accountant; r. 4202 S. Lee, Downers Grove, 60515, 968-8660.

NEWQUIST, Earl K.; C., '48, B.S. B.A.; Delta Mu Delta; Sec. & Treas., Chicago Roller Skate Co., 4450 W. Lake St., ES 9-3800; r. 407 N. Hickory, Arlington Hts., CL 5-3357.

NEWTON, Courtland G.; L.A., '23, Phi Delta Theta; President, Direct Fired Division, International Telephone & Telegraph, 8200 Austin Ave., Morton Grove, IN 3-4040; r. 1040 N. State Pkwy, 10, WH 3-8136.

NEWTON, Joseph R., III; Ed., '51, '52, B.S., M.A.; Kappa Sigma; P.E. Majors Club, P.E. Teacher & Track & Cross Country Coach, York High School, Elmhurst, TE 4-9400; r. 1402 E. Liberty Drive, Wheaton, MO 8-6520.

NEWTON, Lyman F.; E.C., '27, B.S.; Phi Delta Theta; Illinois Bell Telephone Co., Retired; r. 1027 Greenwood, Wilmette, AL 1-1070.

NEWTON, Milton A.; Commerce-Evanston, '49, B.S.; Evans Scholar, President & Dir., Columbian Securities Inc., 140 S. Dearborn, 3, RA 6-0406; r. 2159 Linden Avenue, ID 2-4616.

NEWTON, Paul A.; Journalism, '52, B.S.J., M.S.J., '53; Theta Chi; Sigma Delta Chi; Newsman, WBBM Radio, 630 N. McClurg Ct., WH 4-6000; r. 810 Seward, Evanston, UN 9-3650.

NEYENDORF, Arthur H.; E.C., '42, B.S.; Delta Sigma Pi; Engr., W. F. Hall Printers, 4600 Diversey, AU 6-8000; r. 833 Northwoods, Deerfield, WI 5-1460.

NEYHUS, Arthur I.; Graduate, G.S., '62, Ph.D.; Asst. Prof. Schl. of Speech, N. U., 492-3223; r. 1408 Seward, Evanston, DA 1408 Seward, Evanston, DA 8-5695.

NICHOL, David M., Jr.; Speech, '56, B.S.; Chicago Ass'n of Commerce, Salesman, 30 W. Monroe, FR 2-7700; r. 3021 Hartzell, Evanston, DA 8-9228.

NICHOL, William T.; Central Michigan, '37, B.S., U.S.C., '49, M.S., G., '55, Ed.D.; Principal Dawes Elementary Schl., Dodge & Oakton, Evanston, UN 4-5600; r. 2519 Crawford Ave., Evanston, UN 4-2672.

NICHOLAS, John R., Jr.; I., '55, B.S.; Sales Engr., 332 S. Michigan, 4; 706 Ottawa, Park Ridge, TA 5-3282.

NICHOLIS, George G.; Liberal Arts, A., '45, B.S.; Finance Manager, Berens Motor, 6221 N. Western, RO 1-4444; r. 6741 Sheridan, 60626, RO 4-4399.

NICHOLS, Anthony; E.B., '62; In Service; r. 1051 Pratt Blvd., 60626, BR 4-1503.

NICHOLS, Charles H.; L.A. '50, M.A.; Ph.D., '53, M.Ed, CTC., '42, B.A., U. of Chgo., '39; Phi Delta Kappa; Director, School of Mgmnt., National Foundation of Funeral Service, 1612 Central, Evanston, DA 8-6545; r. 7434 N. Maplewood, 45, AM 2-7012.

NICHOLS, David A.; Music, '64, Master of Music; Orchestra Director, Glenbrook High School, Northbrook; r. 1240 Washington, Des Plaines, 824-0608.

NICHOLSON, Christ; G., '56, M.B.A.; Research Analyst, All State Insurance Co., 7447 N. Skokie Hwy, Skokie, CO 7-7700; r. 116 N. Aldine Ave., Park Ridge, 692-3481.

NICHOLSON, Clarence E.; Commerce, '25, B.S.; Theta Xi; President & Owner, Tracey Scientific Laboratories Inc., r. 1505 Maple Ave., Evanston.

NICHOLSON, Gordon J.; Commerce, '49, M.B.A.; Partner, Arthur Andersen & Co., Accountant, Certified Public, 67 W. Washington, FI 6-6262; r. 1933 Burr Oak Lane, Glenview, PA 9-1072.

NICHOLSON, John F.; Commerce, '51, B.S.; Sigma Chi; Salesman, Carpenter Paper Co., 723 S. Wells St., WA 2-2525; r. 1971 Thornwood Lane, Northbrook, CR 2-7815.

NICHOLSON, Malcolm D.; L.A., '38, B.S. Law, '40, L.L.B.; Delta Theta Phi; Court Atty., Chief Atty., U.S. Veterans Administration, 2030 W. Taylor, 12, TA 9-2800; r. 7719 W. Clarence, 31, RO 3-1616.

NICHOLSON, Robert T.; U.C., '48, Ph.B.; Research Chemist, G. D. Searle, P. O. Box 5110, 80, OR 3-3200, x. 583; r. 42 Harlem, Glenview, PA 4-1467.

NICHOLSON, Robert W.; Downtown Campus, '46, '49; Ass't Vice President, Worth Federal Savings & Loan, 6838 West 111th St., Worth, GI 8-4711; r. 5217 Oak St., Oak Lawn, GA 5-4205.

NICHOLSON, Toby; Speech, S., '61, B.S.; Acacia; Owner, Toby Nicholson School of Dance & Musical Theatre, Lincoln & Pine, Winnetka, HI 6-0537; r. 1114½ Lake Shore Dr., Evanston, DA 8-3855.

NICHOLSON, Zeno T.; C.C, '50, Diploma; Omega Psi Phi; Nicholson Bookeeping, Service, 345 E. 89, 19, HU 3-8836; r. Same.

NICKEL, Robert J.; Commerce, '39, B.S.; Wranglers (Alpha Delta Phi); President, Weber Lithographing Company, 3305 W. Harrison St., 60624, NE 8-4321; r. 925 Forest Glen East, Winnetka, HI 6-2344.

NICKEL, Thomas B.; E.C., '48, B.S., B.A.; Phi Kappa Sigma, Salesman, Rand McNally & Co., Publishing & Printing, 8255 Central Park, Skokie, CO 7-6868, SH 3-6322; r. 362 E. Greenwood, Lake Forest, CE 4-3037.

NICKELSON, S. Elliot; Evening Div., '62, Ph.B.; President, B. L. Nickelson Iron & Metal Co., 8499-8517 S. Baltimore, 17, ES 5-0874; r. 8000 S. Phillips Ave., 17, BA 1-4644.

NICKERSON, Robert E.; C.C., '52, B.S.; C.P.A., A. B. Swarztrauber & Co., 134 S. LaSalle, 263-2782; r. 924 Westmoreland, Waukegan, ON 2-3442.

NICKMANN, Rudolph E.; Com., '38, B.S.; Alpha Kappa Psi; Prod. Mgr., Western Electric Co., Inc., P.O. Box 265, West Chicago, 293-6402; r. 629 W. Madison Ave., Wheaton, MO 8-7556.

NICKOW, Hy; E.C., '41, B.S.; Secy., General Loose Leaf Bindery Co., Loose Leaf, Equip & Supplies; 1060 W. Adams, MO 6-7313; r. 7125 Karlov, Lincolnwood, OR 4-7123.

NICOLA, Fred R.; Grad., '54, M.A.; School Principal, Lake Forest Public Schools Dist. 67; Lake Forest, CE 4-1160; r. 923 Linden Ave., Waukegan, ON 2-2632.

NICOSIA, Samuel; Law, L., '34, J.D.; Atty., 4206 Irving Park Rd., 606041, AV 2-2222; 4125 N. Long Ave., 60641, MU 5-8160.

NIDETZ, Marvin; E.C., '40, B.S.; Owner, Michael's Liquors, 1342 E. 63rd St., 60637, FA 4-1515; r. 2825 Idlewood Lane, Highland Park, ID 3-0165.

NIEBUR, Carl W.; Commerce, '55, B.S.; Beta Gamma Sigma & Delta Mu Delta; Assistant Treasurer & Ass't Controller, Lumbermens Mutual Casualty Co., 4750 N. Sheridan Rd., LO 1-8000; r. 1946 Walnut Circle, Northbrook, CR 2-4046.

NIEDERKORN, Leon E.; Business, '63, B.B.A.; Regional Credit Mgr., Weyerhaeuser Co., 100 S. Wacker Dr., 346-6364; r. 8111 N. Keeler Ave., Skokie, 677-6247.

NIEDERMAN, Allan N.; Law, '58, LL.B.; Partner, Lapping, Niederman & Facktor, One E. Wacker Dr., 321-0996; r. 3910 White Cloud Dr., Skokie, OR 3-7037.

NIEDZIELSKI, Wallace J.; C.C., '48, Dipl.; Production Expediter, International Harvester Co., 2600 W. 31st., 8, VI 7-6200; x. 405; r. 4459 S. Keeler, 32, CL 4-2437.

NIEHAUS, Gerald A.; Evanston Business, '62; B.S., Society For The Advancement Of Management, Supply Officer, USS Daniel A. Joy (DE-585) Supply Corps, United States Navy, Randolph St. & The Lake, 337-0488; r. 1836 Northshore Ave., Des Plaines, 827-3669.

NIELAND, Eugene A.; Bus. Adm. '50, B.S.; Chi Sigma Nu; Sales Engr., Haughton Elevator Co., Mfg's Vertical Transportation, 608 W. Van Buren, CE 6-7744; r. 3449 N. Ridgeway, KE 9-6993.

NIELSEN, Adrian A.; L.A., '39, B.S.; Dept. Chief, Tabulating Dept., Teletype Co., 5555 W. Touhy, Skokie, CO 7-6700, x. 155; r. 5146 Fitch, Skokie, OR 5-3366.

NIELSEN, Bennett J.; T.I., '45, B.S.; Lambda Chi Alpha; Pres., The Hansen Co., Sales Promotion & Merchandising, 307 N. Michigan, 1, 263-1285; r. 1247 Hillside Ave., Northbrook, 272-3255.

NIELSEN, Charles H.; Bus. Adm., C.B., '64; Wire Chief., Ill. Bell Telephone Co., 20 S. Ashland, La Grange, 352-9931; r. Rt. 1, Box 133, Lake Zurich, GE 8-7280.

NIELSEN, Edward M.; Evanston Business, '49, B.S., B.A.; Beta Gamma Sigma (Hon.); Sales Service Manager, The Toni Co., Merchandise Mart. 54, 527-1800; r. 445 Poplar Lane, Glenview, PA 4-7599.

NIELSEN, Glen C.; L.A., '50, B.S.; Phi Kappa Psi; Vice Pres., Farr Chinnock & Sampson, Industrial & Commercial Real Estate, 111 W. Washington St., 2, CE 6-8534; r. 2262 Westwood Lane, Palatine, FL 8-3128.

NIELSEN, Homer G.; E.C., '48, B.S., B.A.; Sigma Nu; Underwriter, Rollins Burdick Hunter Co., Ins. Agency, 231 S. LaSalle, 4, AN 3-5000; r. 405 N. Brighton, Arlington Hts., CL 3-6946.

NIELSEN, Milton R.; Tech., '47, B.S.M.E.; Vice Pres., Engineering, Midwest American Dental, Div. of Amer. Hosp., Supply Corp., Medical & Dental Equipment, 1980 N. Hawthorne, Melrose Park, MU 1-3334; r. 428 W. Prairie, Wheaton, 653-4837.

NIELSEN, Robert C.; Commerce, '48, B.S.; Partner, Nielsen Bros. Mfg. Co.; r. 1343 Monroe Ave., River Forest, FO 9-7658.

NIELSEN, Robert J.; T.I., '53, B.S., I.E.; r. 1987 Dundee Rd., Northbrook, CR 2-3078.

NIELSON, Frederick, J.; Com., '44, Dipl.; Controller, Salerno, McGowan, Biscuit Co., 7777 Caldwell, Niles, 774-2000; r. 9078 Maryland Ave. Niles, 824-2323.

NIEMANN, Fred S.; Brown U., '35, L.A., '37; Delta Kappa Epsilon; Owner, Fred S. Niemann Productions, Business, Educational, T-V Films, 942 Lake Shore Dr., 11, SU 7-9857; r. Same.

NIEMANN, William E.; A-U., '52; In Service; r. 4735 N. Drake Ave., 60625, JU 8-6242

NIEMANN, William L.; L., '47, J.D.; Secretary & General Attorney, Brunswick Corp., Recreation, Health & Defense, 623 S. Wabash, WE 9-3000, x. 467; r. 1243 Forest Glen No., Winnetka, 446-2623..

NIEMANN, William P.; L.A., '36, B.S.; Phi Kappa Psi; Sales Mgr., Vaughan's Seed Co., Mfr., Distributor, Retailer, Seeds & Allied Lines, 601 W. Jackson, 6, FR 2-7560; r. 112 N. Lincoln, Hinsdale, FA 3-0971.

NIEMI, Olavi O.; C., '51, ('57, C.P.A.), B.A.; Partner, O. O. Niemi & Company, C.P.A., 6326 N. Cicero, 46, 283-4407; r. 311 Wheeling, Wheeling, 537-1066.

NIEPOKOJ, Sigmund; Education, '55, B.S.; Phi Gamma Delta; I. E. Analyst, American Bridge Co., Foot of Bridge St., Gary, Ind., CE 6-9200; r. 5076 Jefferson St., Gary, Ind., 884-4246.

NIERMAN, Martin T.; E.C. '52 Gen. Bus.; Phi Epsilon Pi; Sec. Treas., 17 N. State, Nierman's Tall Girl Shoes, Inc., RA 6-9797; r. 2701 Orchard, Wilmette, AL 1-9089.

NIERMEYER, Dallas, L.; Mu., '62, B.M.E.; Music Teacher, School Dist. No. 108, Red Oak School, Highland Park, ID 3-1370; r. 724 Cherry Ave., Lake Forest, 234-9380.

NIESYTO, Richard L.; Business, '62, 60 Hr. Diploma; Division Buyer, United States Gypsum Company, Manufacturer of Building Matl's, 101 S. Wacker Dr., 6, 321-4000; r. 9936 S. Maple Ave., Oaklawn, GA 3-2753.

NIGRO, Harry H.; Mu., '35, B.M.E.; Phi Sigma Chi; Music Director, Largent-Nigro, School of Music, 68 River, Aurora, TW 2-3466; r. 625 Oak, Aurora, TW 7-7042.

NILES, Raymond S.; Commerce, '55, B.S.C.; Delta Sigma Pi; Dist. Sales Mgr., Burny Bros., 4600 W. Chicago, 51, ES 8-7000; r. 7046 W. Cleveland St., Niles, YO 6-7625.

NILLES, Leroy M.; C.C, '14, B.S.; Salesman, Baskin's, Men's & Womens Wear Retail, 1700 Orrington, Evanston, GR 5-1400; r. 2610 Eastwood, Evanston, UN 4-7993.

NILSEN, Paul G.; Graduate, '62, M.A.; Assistant Principal, Haven Jr. High Schl, Lincoln and Prairie, Evanston, 864-5600, x.219; r. 2118 Ewing Ave., Evanston, 864-6357.

YOUR MOST COMPLETE PHOTOGRAPHIC SERVICE
QUALITY SINCE 1946
AERIAL • INDUSTRIAL • COMMERCIAL •
HELICOPTER AND AIRPLANE
9344 Drake Avenue
Chicago CO 7-6688
BRANDT & ASSOCIATES
Evanston, Illinois
OR 6-3630

NILSEN, Thomas C.; C.C., '53, B.S.; Delta Sigma; Pres., Electronic Cast, Precision Castings, 21 N. Church, Addison, KI 3-6800; r. 781 S. Eculid, 833-2343.

NIMBOD, John J.; Northwestern, '50, B.S. Engr.; N.U. Alumni Assoc., Plastic Engr., Society, Cook County Custodian of Sheriffs Properties, Sheriff of Cook County, Clark & Randolph St., OR 5-4211; r. 9216 Kildare, Skokie, 321-6458.

NINEBERG, Samuel; N.U. Law, '31, '32; Lwyr., 134 N. LaSalle, 2, CE 6-7414; r. 7531 N. Seeley, BR 4-4325.

NIPPER, Ernest R.; Graduate, '59, M.A.; Assistant District Manager, Illinois Bell Telephone Co., 208 W. Washington, 60606; r. 944 Michigan Ave., Evanston, 869-2870.

NISSEN, Gordon R.; E.C., '30; Owner, Rotocal Co., Decal Mfg., 644 S. Grove, Oak Park, EU 6-7399.

NISSEN, Jack O.; Tech. Chem Eng., '53, '54, B.S., M.S.; Phi Lambda Epsilon; Asst. Plant Superintendent, Central-Soya Inc., 1825 N. Laramie, 35, BE 7-8600; r. 1825 N. Newcastle, 35, TU 9-8170.

NISSEN, James A.; C.C., '59, B.B.A.; Sigma Phi Epsilon, Acct. Ill. Bell Telephone Co., 165 N. Canal, DE 2-6100; r. 1540 Lincoln Des Plaines, VA 4-7803.

NISSEN, Paul; C.C., '40, Dipl.; Office Mgr., W. F. Monroe Cigar Co., 412 S. Wells, 7, WA 2-3370; r. 4914 Bryan Pl., Downers Grove, WO 9-0301.

NIXON, David A.; Law, '64, J.D.; Atty., Van Duzer, Gershon & Jordan, 222 W. Adams, FI 6-8070; r. 7661 S. Coles, 60649, 374-1968.

NJAA, David P.; Music, '55, Masters, Phi Mu Alpha; Music Director Sacred Heart Church & School, 905 Burr Ave., Winnetka, HI 6-0037; r. 8 Sheldon Lane, Highland Park, ID 3-1240.

NODDINS, Raymond W.; Mich. State, '20, B.S., N.U., '47, M.B.A.; Asst. Director Ind., Sales, Commonwealth Edison Co., 72 W. Adams, 90, RA 6-1200; r. 939 Thatcher, River Forest, FO 9-8795.

NODELL, Seymour; E.C., '42; Tau Delta Phi; Vice President, Globe Fur Co., 333 W. Adams, 6, ST 2-6888; r. 3521 W. Ardmore, 463-3520.

NOE, Fred J.; Business, '61, B.S., B.A.; Delta Kappa Epsilon; Supervisor, Production Planning, Automatic, A Division of The Uale & Towne Mfg. Co., Industrial Manufacturer, 101 W. 87th St., 20, RA 3-7000; r. 1100 S. Washtenaw, 55, PR 9-0345.

NOE, Richard A.; E.E., '36; Secy. & Treas., Frank P. Noe., Inc., Contrs., 407 N. Kedzie, 12, NE 8-4264; r. 717 S. Gunderson, Oak Park, VI 8-4924.

NOEHRE, Edward H.: Chicago Commerce, '56, M.B.A.; Delta Mu Delta; Corporate Controller, George S. May Engineering Co., 205 W. Wacker Drive, FI 6-3460; r. 6322 N. Odell Ave., NE 1-4774.

NOEL, Robert J.; L.A., '41, B.S.; Delta Tau Delta, Assoc. Creative Director, Leo Burnett Co., Ad., Agency, Prudential Plaza, CE 6-5959; r. 511 Greenwood, Kenilworth, 256-1575.

NOELCK, Lawrence E.; C.C., '31; Driver, Park Ridge Yellow Cab Co., Northwest Station, N. Summet Ave., Park Ridge, 823-2101; r. 815 S. Home, 823-4455.

NOETZEL, Henry D.; Law, '48, L.L.B.; Atty., Price, Noetzel, Schlager, 228 N. La Salle, AN 3-0093; r. 107 W. 141st., Riverdale, VI 9-1994.

NOFTZ, Emil K.; Arts, '54; Office Manager, Gapers Caterers, 16 W. Washington, DE 2-4935; r. 124 Coolidge Ave., Barrington, EU 6-5413.

NOLAN, Arthur A., Jr.; L.A., '48, Phi Kappa Sigma, Phi Alpha Delta; Chicago Bd of Trade, Grain, 141 W. Jackson, FI 6-1111; r. Lilac Lane, Golf.

NOLAN, Francis E.; C.C., '50, Dipl.; Group Super, Acctg Department, Texaco Inc., 332 S. Michigan, HA 7-1920; r. 10444 S. Kolin Ave., Oak Lawn, NE 6-3103.

NOLAN, James E.; Com., '48, B.S., B.A.; Delta Sigma Pi; Sec., Mangr., National Madison, 6, 782-6232; r. 743 Bennett, 358-0275.

NOLAN, James R.; Law, '48, '51, (Notre Dame) A.B., J.D.; Trust Officer, Continental Illinois Bank & Trust Co., 231 S. La Salle, 90, 828-2345, x. 3571; r. 6453 Wayne, 26, BR 4-3813.

NOLAN, Thomas E.; Tech., '48, B.S.; Eng., Deleuw Cather Co., 165 W. Wacker, FI 6-0424; r. 6453 N. Magnolia, RO 1-5588.

NOLAND, John O.; Grad. Bus., '61, M.B.A.; Market Research Analyst, Sears, Roebuck & Company, 2000 Spring Rd., Oak Brook, 265-2420; r. 7219 Oak, River Forest, 369-7064.

NOLL, Charles H.; Elk's Mason; Owner. Fox Lake Tex. Gas & Real Estate, 224 Washington, Waukegan, MA 3-1400; r 1349 Eastview Dr., Waukegan, ON 2-1815.

NOLTE, Carl J., Jr.; Business, Graduate, '60, M.B.A.; Sigma Chi; District Manager, Reinhold Publishing Corp., 111 W. Washington, 726-8497; r. 2118 Fir Street, Glenview, AP 9-2460.

NONNAMAKER, Fred; L.A., '35, Exec. Sect., Associate Milk Dealers, 309 W. Jackson, WA 2-1751; r. Route 1, St. Charles, JU 4-6596.

NOONAN, John G.; C.C., '48, B.S.; Alpha Kappa Psi; Sales Asst., Hendrickson Manufacturing Co., Truck Mang. & Equip., 8001 W. 47th, Lyons, HI 7-4600; r. 5806 W. Washington, 44, ES 8-8958.

NOPAR, Myron E.; C. Commerce, '50, B.S.; Sigma Alpha Mu; Vice President, Edward's Restaurant Corp., Inc., 3 Old Orchard, Skokie, OR 4-4100; r. 8134 N. Keeler, Skokie, OR 5-5332.

NORBERG, Arthur E.; E.D., '34; Retired; r. 2518 Grant, Evanston.

NORBERG, Gordon A.; E., '36, Bus; Manag., Marketing Research, Dairy Advertising, Ad. Agency, Prudential Plaza, WH 3-3600; r. 620 Gregory, Wilmette, AL 1-2675.

NORBEY, Erwin J.; C.C., '36, Diploma; Cost Acct., Amphenol Electronics Corp., 1850 S. 54th Ct., 50, BI 2-1000; r. 933 N. Latrobe, 51, MA 6-6177.

NORD, Robert E.; Commerce, '32, B.S.C.; Delta Tau Delta; President, Motor Express Inc., 727 S. Jefferson, QA 2-2728; r. 918 Sheridan, Wilmette, AL 1-9106.

NORD, Thomas C.; Liberal Arts, '62, B.A.; In Service; r. 2744 Crawford, Evanston, DA 8-3031.

NORDAN, Yarl B.; C.B., '53; Salesman, Larson & Company, Furniture & Equipment, 2612 W. Peterson, RO 1-0460; r. 8830 McVicker, Morton Grove, YO 5-2875.

NORDBERG, Bror; Engineering, '29 & '50, B.S., & C.E.; Kappa Phi Gamma (Engineering), Independent Engineering Consultant, 1731 Linneman, Glenview, PA 4-2559; r. Same.

NORDELL, Alvin J.; Music. '52, '53, '64, B.M., M.M., B.MEd; Phi Mu Alpha; Instrumental Music Director, School District 89; 22 W. 141 Sheehan, Glen Ellyn, HO 9-5220; r. 2000 Harrison, Evanston, UN 9-5821.

NORDEN, Wesley W.; Commerce, '33, Bus. Adm., B.S.; Package Engineer, Sales, Acorn Corrugated Box Co., 5133 W. 65th St., 586-8100; r. 8855 Kolmar Ave., Skokie, OR 5-4213.

NORDHEM, Alan V.; Business, '64, M.B.A.; Business Manager, Northwestern University Press, 1735 N. Benson, Evanston, 492-5313; r. 5800 N. Major, 46, 763-4917.

NORDHEM, Willis I.; Business, '58, M.B.A.; Chief Auditor, Northwestern University, 619 Clark St., Evanston, 492-, x. 529; r. 8515 Marmora Ave., Morton Grove, YO 5-2627.

NORDIN, Robert W.; Ill. Tech., '51, B.S., G.T.I., '60, M.S.; Project Supr., Teletype Corp., Dept. 9116, 5555 Touhy Ave., Skokie, OR 6-1000, x. 6488; r. 5339 Washington, Skokie, OR 4-8653.

NORDINE, Raymond H.; Music, '55, B.M., '56, B.M.E., M.M.; Real Estate Manager, N. Nordine, Real Estate, 5216 N. Clark; r. 6007 N. Kenmore, 26, LO 1-0840.

NORDLING, Clifford F.; Music, '64, Bach, Mus., Ed.; Teacher Community Unit Schl. District, 300; Carpentersville; r. 112 Wenonah Ave., Oak Park, VI 8-7731.

NORDQUIST, Clarence A.; L.A., '20, B.S., Engrg., '21, E.E.; Scribblers; Retired; r. 1820 S. 11th. Maywood, FI 4-3943.

NORDSTRAND, Raymond W.; L.A., '53, Grad., '56, B.S., M.S.; Phi Beta Kappa, Phi Eta Sigma; Asst. Manager & Dir., of Development, Radio Station WFMT, 2nd Persepective, Magazine, 221 N. La Salle, ST 2-5668; r. 518 Roscoe, DI 8-6365.

NOREEN, Robert A.; E.B., '57, B.A.; Chi Psi; Sales Training Manager, Montgomery Ward & Co., 619 W. Chicago Ave, 7, 467-2000; r. 1710 Hickory, Prospect Heights, 824-3245.

NOREEN, William A.; Liberal Arts, '49, B.S.; Kappa Sigma; Boyer-Mdse Mgr., Thebault Olsen Co., 4639 Milwaukee Ave., AV 6-1671; r. 319 Spruce St., Glenview, PA 4-6953.

NOREHAD, Armand O.; G.B., '57, M.B.A.; Sigma Epsilon; Sales Mgr., Union Cord Products Mfg., 7058 N. Clark, AM 2-4233; r. 1438 Kenilworth, Glenview, 729-1926.

NORINS, Russell J.; L.A., A., '24, B.A.; Phi Epsilon Phi, Past Pre Nu; Retired: r. 6118 Sheridan Rd., 60626, RO 1-6781.

HORKUS, Edward R.; A., '59, B.A.; Social Worker, Cook County Public Aid, 6125 S. Halstead, VI 6-5301; r. 6635 S. Sacramento, 29, HE 4-1359.

NORLANDER Carl R.; Tech., '49, B.S., M.E.; Owners, Carl R. Norlander Co., Mfg., Sales Rep. 7 S. Austin, MA 6-4448; r. 637 Fern Court, Elmhurst, TE 4-4226.

NORLIN, Lloyd B.; Music, '41, '42, B. Mus., M. Mus.; Beta Theta Pi; Owner, Lloyd Norlin Music Productions, 670 Bent Creek Ridge, Deerfield, 945-2833; r. Same.

NORMAN, Charles R., Sr.; C.C., '12: Retired: r 1812 Wagner Road, Glenview, PA 4-3966.

NORMAN, Frederick I.; A., '19; Retired; r. 3023 Payne Ave., Evanston, UN 4-3013.

NORMAN, John F.; Business, '33, B.S.C.; Manager Investment Dept., Northwestern Univ. 619 Clark St., Evanston, 492-3601; r. 2202 Payne St., Evanston, UN 4-0492.

NORMAN W. Leonard; Mu., '48, B. Mus; Phi Mu Alpha, Am. Conservatory of Music, '53, M. Mus.; Coordinator of Field-Sales Specialization of Kendall Co., Bauer & Black, Surgical Dressing, 309 Jackson, 6, WE 9-7100; r. 1530 N. Kaspar, Arlington Heights, CL 9-4851.

NORMOYLE, John L.; Morton Jr., '47, '50, Medill; Exe. Pres., Compas 4, Div. of Gardner, Stein, & Frank Inc., 20 N. Wacker, FR 2-7020; r. 2022 Sherman, Evanston, UN 4-8234.

NORR, Kenneth W.; C.C., '56; Office Mgr., General Engineering Works, Screw Machine Products, 4701 W. Division, ES 8-9000; r. 4622 Locust Ave., Glenview, 827-1749.

NORRIS, Charles A.; L.A., '52, B.S.; Kappa Sigma; Account Supervisor, Grant-Jacoby, Inc., Sales Promotion & Commercial Art Agency, 936 N. Michigan, 11. MO 4-2055; r. 1930 Sunset Ridge Road, Northbrook, HI 6-1008.

NORRIS, Charles B.; Commerce (Business), '42, B.A.; Alpha Phi Alpha, Bd of Directors, Wash. Park, N.U. Club, Y. M. C. A., Committee, Salesman, McKesson & Robbins, Pioneer Atlas Co. Div., 4625 Maypole Ave., 44, AU 7-6100; r. 7145 Cyril Court, PL 2-8618.

NORRIS, Jack A.; L.A., '51, B.S.; Psi Upsilon; Sr. Buyer of Ranges, Sears, Roebuck & Co., 925 S. Homan Ave., Dept. 622, 7, 265-2715, x. 2691; r. 111 E. Cuttriss Pl., Park Ridge, 825-3489.

NORRIS, James W.; Business, '63, B.S.; In Service: r. 6537 Laurel Ave., LaGrange, CH 6-2173.

NORRIS, John H.; L.A., '09, B.S., Phi Beta Kappa, Sigma Xi; Retired; R. Hotel Aurora, Aurora.

NORRIS, Lester J., Jr.; Commerce, '50, B.S.; President, State Bank of St. Charles, 105 E. Main St., St. Charles, JU 4-4197; r. Country Club Rd., St. Charles.

NORRIS, Roger E.; S. Engr., '54, B.S., M.E.; A.T.O.; Sales Repr., General Electric, 120 S. LaSalle, 663-3885; r. 2913 Harrison, Evanston, DA 8-9051.

NORSE, John M.; L.A., '31; Delta Upsilon: Designer, Embossograph Co., Point of Purchase Displays, 1430 W. Wrightwood, GR 2-6660; r. 2627 Laurel Lane, Wilmette, 256-0206.

NORSTROM, Keith A.; E.B., '51; Sigma Chi; Salesman, Bender, Rieger Pontiac Agency; 505 W. Northwest, Barrington; r. 122 Tower, Barrington, DU 1-2472.

NORTH, Joseph H.; Commerce, C.B., '50, B.S.; Phi Sigma Pi; Executive Vice Pres., Sec. Treasurer, Holiday Airways, 6200 S. Cicero, 471-4570; r. 6439 N. St. Louis, Lincolnwood, OR 3-2565.

NORTHROP, James W.; L.A., '08, B.S.; Beta Theta Pi, Deru; President, Mapes & Sprowl Steel Corp., 3400 N. Avondale Ave., IN 3-8124; r. 466 Sunrise Ave., Lake Bluff, CE 4-1932.

NORTHROP, John L., Jr.; School of Commerce, E.B., '53, B.S.B.A.; C.P.A., 938 Daniel Dr., Bensenville, 766-1169; r. Same.

NORTON, Delmar E.; E.C., '43, B.S.; '48, C.P.A.; Delta Sigma Pi; Controller, Simpson Electric Co., 5200 W. Kinzie, 44, ES 9-1121; r. 1737 77th Ave. Elmwood Park, GL 3-1411.

NORTON, Marbry; Tech., '45, B.S.M.S.; Pi Kappa Alpha, Pi Tau Sigma, Pi Mu Epsilon; Mgr. of Cost Accting, DK Manufacturing Co., North Island Ave., Batavia, 879-5400; r. 322 Herndon St., Park Forest, PI 8-0069.

Nan Yan: 423 S. Clark St., WE 9-2300

Jimmy Wong's North

Cantonese Food

Downtown:
426 S. Wabash Ave.
HA 7-0021

3058 W. Peterson Ave.
HO 5-5522

NORTON, Robert F.; E.C., '42, B.S.C., M.A. Jr. Account.; Accountant, International Mineral & Chemical Corp., Mining & Mfg., 5401 Old Orchard, Skokie, YO 6-3000; r. 1516 Franklin, River Forest, FO 9-5825.

NORTON, William W.; Tech. Inst., '56, B.S., M.E.; I.I.T., '62, M.S.,M.E.; Engineering Supervisor, Co., Rockwell Mfg. Co., 2240 W. Diversey, BR 8-6000; r. 2716 Norma Court, Glenview, 966-6477.

NORWOOD, Percy V.; Graduate, '30, Ph.D.; Clergyman, Retired; r. 431 Custer Ave., Evanston, GR 5-3708.

NOSKIN, Gerald N., Dr.; A., '54; 3944 Church, Skokie, OR 4-6636; r. 233 Valley View Dr., Wilmette, AL 1-7277.

NOTHEISEN, Berthold J.; Tech., '49, B.S.-M.E.; Tech. & Adm. Asst., Transportation Oprs., The Pure Oil Co., 200 E. Golf Rd., Palatine, LA 9-7700; r. 605 McKinley Ave., Palatine, LO 6-0096.

NOTT, William A.; E.C., '33, B.S.; Consultant North Valley, Real Estate Development Co., PA 4-4800; r. 2754 Prairie, Evanston, DA 8-6633.

NOTTELMANN, O. Robert; Commerce, '49, B.S.; Assistant Vice President, Joseph T. Ryerson & Son, Inc., P. O. Box 8000-A, RO 2-2121; r. 254 Michigan St., Elmhurst, TE 4-4042.

NOTZ, Edward U.; L., '60, J.D.; Phi Delta Phi; Attorney, Penner-Maloney, 77 W. Washington, DE 2-6025; r. 1540 N. State Parkway, 337-4964.

NOTZ, John K.; L., '34, J.D.; Phi Delta Phi; Sr. Ptnr., Notz, Craven & Price, Lawyers, 38 S. Dearborn, r. 900, 3, CE 6-1100; r. 96 Locust Rd., Winnetka, HI 6-1153.

NOTZ, John K., Jr.; Law, '56, J.D.; Phi Delta Phi; Associate, Gardner, Carton, Douglas, Children & Waud; 33 S. Clark St., (1430), 60603; RA 6-2452; r. 96 Locust Rd., Winnetka, MI 2-5896.

NOVAK, George M.; Northwestern U., '48, '51, B.S., J.D.; Kappa Sigma, Phi Delta Phi; Partner, Novak & Novak, Attys At Law, 77 W. Washington St., 2, DE 2-4484; r. 490 Kent Rd., Riverside, HI 7-1163.

NOVAK, John S.; Business, '54, B.S.; Phi Kappa Psi; Vice President, Sokol & Company, Food Processors & Import, 241 E. Illinois St., 644-0955; r. 931 S. Adams, Hinsdale, 325-2215.

NOVAK, Jospeh B., III; Speech, '57, B.S.; S. A. E.; Ind. Relations, Fisher Body, 79th Willow Springs Rd., La Grange, FL 4-0320, x. 248; r. 1 Iroquoise Dr., Clarendon Hills, FA 5-1573.

NOVAK, Joseph W.; Liberal Arts, '61, B.A.; Alpha Delta Phi; Reliability Engineer, International Harvester, S. County Line Rd., Hinsdale, FA 5-1700; r. 316 A. Maple, Downers, Grove, 969-7123.

NOVAK, Lawrence; Grad. Bus., '63, M.B.A.; Sales Mgr., A. G. Becker & Co., 120 S. LaSalle St., 3, FR 2-6100; r. 847 Marion Ave., Highland Park, ID 2-7264.

NOVAK, Robert L.; L.A., '50, B.S.; Kappa Sigma; Salesman, Messinger Paper Co., 1924 N. Paulina, 384-6600; r. 490 Kent Rd., Riverside, HI 7-1163.

NOVATNY, Frank R.; GEd., '56, M.A., Ed.; Lions, V. F. W., A.M. Legion, Atheletic Director & Physical Ed., Fenton High School, 1000 W. Green St., Bensenville, PO 6-2500; r. 238 Judson, Bensenville, PO 6-2426.

NOVELLI, Otto; Univ. College, '56, Ph.B.; Research Process Engineer, International Harvester Co., 5225 S. Western Ave., 60609, GR 6-7700; r. 2350 Grove, Berwyn, GU 4-3140.

NOVIC, Raymond H.; T.I., '49, B.S., E.E.; Gen Mgr., Elector Products Lab., 6125 W. Howard, 48, 775-5220; r. 6924 Hiawatha, 46, RO 3-5064.

NOVICK, Earl N.; Com., '46; Ptrn., Manford Mfg Co., Ladies Dresses, 237 S. Wacker,

MEHRING & HANSON-WENDT INC.

Experience over 50 years

HEATING — VENTILATING — AIR CONDITIONING

POWER PLANTS

PROCESS PIPING

WELDED PIPING SYSTEMS

●

CHICAGO, ILL.

●

1655 WEST FULLERTON AVE.—CHICAGO, ILL. 60612

TELEPHONE 281-6210

FI 6-0580; r. 6230 N. Kenmore Ave., 60640, SH 3-3608.

NOVICK, Harry; Un. Chicago, '30, Ph.B.; GEd., '41, M.A.; Teacher General, Board of Education, Jamieson Shcool, 5650 Mozart, 45; r. 6300 N. Sacramento, 45, RO 1-3702.

NOVODEL, Nathan; C.C., '35, Diploma; Accountant, Summit Electric Co., Electrical Contractors, 1405 Diversey Parkway, 14, EA 7-5775; r. 6126 N. Lawndale, 45, KE 9-9187.

NOVOTNY, Donald J.; Liberal Arts, '49, B.S., Graduate, '51, M.A., Law, Chgo Kent., 58, LL.B.; Acacia, Phi Delta Phi; Owner, Attorney At Law, 6822 W. Windsor Ave., Berwyn, GU 4-2588; r. 232 S. Waiola Ave., La Grange, FL 2-8305.

NOVOTNY, Erwin R.; N.U., A., '47 B.S., Law, '51, J.D.; Claim Examiner, Allstate Ins., Co., 7770 Frontage Rd., Skokie, CO 7-6800; r. 6600 N. Campbell, BR 4-9080.

NOVOTNY, Jospeh F., Jr.; N.U., '45, B.S., '49, J.D.; Pi Kappa Alpha, Delta Theta Phi; Atty, 7 S. Dearborn, RA 6-5538; r. 2437 W. Morse, 45, SH 3-6232.

NOVOTNY, Thomas W.; C.E., '50, B.S.B.A., G.C.C., '56, M.B.A; Delta Sigma Pi; Owner, Financial Management Service, Recruitment & Acquisition, 209 S. LaSalle St., 4, 332-0621; r. 201 N. Yale, Arlington Hts., CL 5-3494.

NOVY, Donald E.; Tech., '58, B.S.,E.E.; Project Engineer, Admiral Corporation, 3800 W. Cortland, SP 2-0100; r. 267 Pierce Rd., Hoffman Estates, 529-2886.

NOVY, Jerome James; C. Commerce, '32, '37, Evening Div.; Lyra Singing Society, Male Alapella Chorus, Cost Accountant, Coach & Car Equipment Corp., 2860 S. Quinn Street, S, CA 5-7329; r. 3150 S. Pulaski Road, 60623, 247-3739.

NOVY, John J.; Com. & Bus. Adm., '22; Retired; r. 6875 Hiawatha Ave., 60646, RO 3-7695.

NOWACKI, Eugene A.; C. Com., '54, Dipl.; Past Pres., Delta Nu Alpha; Chgo. Transportation Club, Traffic Men's Assoc., (Past Pres.); Transportation Analyst, Brunswick Corp., 69 W. Washington, WE 9-3000, x. 427; r. 1009 E. 156th, Dolton, VI 1-0686.

NOWAK, Carter A.; S.M.U., '52, E.C., '55, B.A., Univ. Miami, '55, B.B.A.; Kappa Sigma; Designing Engineer, Summit Corp., Mfg. of Detergents, 2500 Lunt, Elk Grove, HE 7-1450; r. 1893 Willow Hill Court, Northfield, 446-0219.

NOWAK, Charles C.; C.C., '53, B.S.; Alpha Kappa Psi; Owner, Amer. Bus. Service Co., Personel Service, Temporary Office Help 7034 W. Cermak, Berwyn, PI 9-3639; r. 8933 S. 51st, Oak Lawn, GA 4-5494.

NOWAK, Joseph W.; Law, '48, L.L.B.; Mayor of Calumet City, Lawyer, (Gen. Practice), 204 Pulaski Rd., (Mayor's) TO 2-4460, 536 Pulaski Rd., Calumet City, Lawyers, TO 2-0400; r. 401½ 159th St., Calumet City, TO 2-8913.

NOWAK, Leo R.; C.C., '56; Prudential Insurance Co. of America; 125 S. Western, r. 5120 S. Albany, 32, WA 5-6537.

NOWICKI, Robert L.; E. Commerce, '51, B.S.; Kappa Sigma; Sales Representative, Inerchemical Corp., Coated Fabrics Div., 2395 White Oak Drive, Northbrrok, CR 2-7068; r. Same.

NOYER, John L.; C.C., '53; Controller, J.A. Gits Plastic Co., Plastic Molding, 200 W. Central, Roselle, LA 9-2051; r. 348 Cumberland, Des Plaines, VA 4-8897.

NUCCIO, Lee P.; A., '59, Eng., B.A., Econ. E.A.; Delta Sigma Pi; Consultant, Sharp & Oughton Inc., 510 Greenbay Rd., Kenilworth, AL 6-1500; r. 46 N. Menard, 261-2207.

NUDELMAN, Harold M.; L.A., '50, B.S., Law, '51, LL.B.; Chi, Ill., & Amer. Bar Assn., Decalogue Soc., Bnai Brith; Partner, Nudelman & Nudelman, 111 W. Washington, AN 3-3000; 134 N. LaSalle, Salle, 2, FR 2-1266; r. 1400 N. Kedzie, 60651, SP 2-4088.

NUDELMAN, Herbert L.; Roosevelt, '50, B.A., L., '53, J.D.; Tau Upsilon Rho; Partner, Fink, Coff & Nudelman, Law Firm, 135 S. La Salle, 4, DE 2-4200; r. 6956 N. Knox, Lincolnwood, OR 6-3184.

NUDELMAN, Oscar M.; Univ. Chicago, '19, Law, '23, LL.B.; Phi Alpha; Partner, Nudelman & Nudelman, 134 N. LaSalle, 2, FR 2-1266; r. 1400 N. Kedzie, 60651, SP 2-4088.

NUGENT, D. Eugene; T.I., '51, B.S., M.E.; Phi Kappa Sigma, Tau Beta Pi; Pi Tau Sigma; Mgr. Electrical Heating, U. S. Gypsum Co., 101 S. Wacker Dr., 321-3808; r. 1924 Greendale, Park Ridge, TA 3-1647.

NULL, Eric H.; G.B., '58, M.B.A.; Sigma Nu, Alpha Kappa Psi; Ass't Cashier, American National Bank & Trust Co. of Chicago, 33 N. LaSalle, FR 2-9200; r. 2659 Hillside, Evanston, UN 9-2483.

NULL, Hugh W.; Commerce, '40, Delta Sigma Pi; Salesman, Ideal Roller & Manuf. Co., 2512 W. 24th, BI 7-5600; r. 313 E. Colfax, Palatine, FL 8-0370.

NUSBAUM, Carl; Com., '53, M.H.A.; Exec., Director, Doctor General Hosp., 7942 N. Clark, 733-2600; r. 8952 S. East End, BA 1-3726;.

NUSINOW, Seymour; E.C., '44, B.S.; Secy., Unity Finance Co., 4848 W. Madison, ES 8-1903; r. 4020 Greenwood, Skokie, OR 4-9072.

NUSINSON, Louis; E. Bus., '51, B.S., Tau Delta Phi; Advertising & Sales Promotion Mgr., Eversweet Foods Inc., 7750 W. 47th, Lyons, HI 7-7596; r. 1055 Hollywood, 26, 275-3290.

NYBERG, Raymond A.; C.C., '50, B.A.; Accountant, Lafayette Steel & Alum. Corp., 4100 S. Karlov, 32, LA 3-7632; r. 5155 S. LaVergne, 582-8534.

NYBORG, Ralph A.; E., '39; President, 23 River St., Batavia, TR 9-1061; r. 641 N. Main, Naperville, EL 5-3287.

NYGREN, John T.; L.A., '53, B.S., Law, '58, J.D.; Phi Delta Phi; Attorney, Armour & Co., 401 N. Wabash, 11, WH 3-3100; r. 600 Glen Ellyn, Glen Ellyn, HO 9-3726.

NYLIN, Paul H.; Tech. Inst., '50, B.S., E.E.; Electrical Engineer, Conveyor Systems, Inc., Manufacturer of Conveying Equip., 6451 Main St. Morton Grove, JU 8-0200; r. 1003 Central Ave., Deerfield, WI 5-4351.

NYSTROM, Steven G.; E.A., '63x, B.S., Phi Kappa Psi; Special Agent, General Accident Group, Multiple Line Ins., 223 W. Jackson, WA 2-5463; r. 444 Diversey Pkwy, C. 60614, 525-0971.

NYSTROM, Walter E., '51, '48, Admin. Mgr. Purchasing, Armour & Co., 430 N. Michigan, 90, WH 3-3100, x. 209; r. 167 Nanti, Park Forest, PI 8-1444.

OAKES, Edmund J.; C.C., '49, Diploma, '45, C.P.A.; Delta Mu Delta; Amer. Inst., C.P.A.'s, Ill. Soc., C.P.A.'s, Sole Practitioner, C.P.A., 120 W. Madison, 60602, ST 2-5925; r. 350 Cambridge Rd., Des Plaines, 296-3239.

OAKES, Robert E.; A., '47, B.S.; Sigma Nu, Administrative Asst.; r. 9432 N. Keystone, Skokie, OR 5-6199.

OAKLEY, Kenneth E.; C.C., '40, C.P.A.; Sigma Alpha Epsilon; Self-Employed, Kenneth E. Oakley, C.P.A., 1603 Orrington Ave., Evanston, UN 9-1470; r. 1637 Ridge Ave., Evanston, DA 8-5026.

OAKLEY, William R. M.; Commerce, '52; Chi Psi; Assistant To The President, Chicago Show Printing Co., Display Designers & Producers, 2635 N. Kildare Ave., 39, SP 2-1600; r. 825 Foxdale Ave., Winnetka, HI 6-1527.

OATES, H. Frank; L.A., '14, B.A.; Phi Kappa Psi; University Club, Executives Club; Special Agent, Northwestern Mutual Life Insurance Company, 208 S. LaSalle, 4, ST 2-0633; r. 179 Lake Shore Dr., 11, WH 4-4041.

OBENCHAIN, Ralph R.; E.B., Commerce, '50; Stock Broker, Rodman & Renshaw, Investment Bankers, 209 S. LaSalle, DE 2-0560; r. 630 Greenleaf, Wilmette, AL 1-6815.

OBENLAND, Robert E.; C.C., '34, Dipl.; Pres., Broadway Hardware Co., 4742 N. Racine, 40, LO 1-4010; r. 7510 N. Kedvale Skokie, OR 5-1214.

OBERG, Herbert E.; Commerce, '48, B.S.; Vice President & Treasurer, Dodge, Inc., 700 N. Hudson Ave., 60610, DE 7-6161; r. 315 N. Hamlin Ave., Park Ridge, 823-0809.

OBERHAUSER, Fred R.; Sp., '57, B.S.; Underwriter, Bankers Life & Casualty, 4444 W. Lawrence, SP 7-7000, x. 603; r. 816 N. Patton, Arlington Hts., CH 5-6555.

OBERHOLTZER, William H.; De Pauw, '53, B.A., Speech, '56, M.A.; Alpha Tau Omega; Media Supervisor, Leo Burnett Co., Inc., Prudential Plaza 1, CE 6-5959; r. 413 Stanton, Park Forest, 748-2152.

OBERLANDER Walter J.; E., '47, M.A.; Owner, Mgr., Crystal Lake Motel, 110 Virginia St., 459-0476; r. Same.

OBERMAN, Sidney I.; Commerce, Evanston, '52, B.A.; Manager, Price Waterhouse & Co., Prudential Plaza, 60601, FR 2-8080; r. 243 Aspen Lane, Highland Park, 433-2228.

O'BLENES, Leslie W.; G.Ed., '33; Teacher, Joliet Twsp. High School; Joliet, r. 707 N. William, Joliet, SA 2-5306.

OBRECHT, Dave J.; Physical Edu., '61; Sigma Chi; Assistant Manager, Household Finance Corp., 1125 Lake St., Oak Park, EU 3-4940; r. 547 Emerson, Glen Ellyn, HO 9-0460.

O'BRIEN, Brendan Q.; Northwestern, '30, J.D.; Phi Alpha Delta; Asst., Corp. Counsel, City of Chicago, 5th Floor, City Hall, RA 6-8000, x. 844; r. 4917 N. Kimball, IN 3-7462.

OBRIEN, Dixon, Jr.; Tech., '58, B.S.,C.E.; Project Engineer, Soil Testing Services, Inc., Consulting Engineer, 111 Pfingstend, Northbrook, 272-6520; r. 9835 Huber Lane, Niles, YO 6-7254.

O'BRIEN Donald J., Jr.; Law, '63, J.D.; Phi Delta Phi; Attorney, O'Brien, Heywood & Evans, 111 W. Washington, 2, AN 3-0340; r. 40 W. Washington, Oak Park, 386-8516.

O'BRIEN, Emmet P.; E.C., SP., '53, B.S.; Sigma Chi; Dist. Sales Mgr., White Way Electric Sign & Maintenance Co., 1317 Clybourne, 10, MI 2-6580; r. 1355 Sandburg Terr.

O'BRIEN James D.; Commerce, '38, Commerce; Internal Revenue Agent, Internal Rev. Service, U. S. Govt., 17 N. Dearborn; r. 5525 S. Aberdeen St., 60621, HE 6-0409.

O'BRIEN, J. Leslie Jr.; A., '14, B. A.,Grad, Ed., '36, M.A.; Phi Mu Alpha; Retired; r. 5868 N. Kolmar, 43, PE 6-4339.

O'BRIEN, John J.; C., '39; Delta Sigma Pi; President, Gore Yougberg Carlson Co., Insurance, 111 W. Jackson Blvd, 4, WE 9-7000; r. 365 Circle Lane, Lake Forest, CE 4-5295.

O'BRIEN, Kevin P.; L.A., '59, B.A.; Sigma Chi; Sales Rep.; I.B.M. Corp., 1717 Central, Evanston, DA 8-8600; r. 9042 Cumberland, Niles 296-3712.

O'BRIEN, Maurice J.; E.C., '47, B.S., Law, '49, L.L.B.; Sigma Chi, Phi Delta Phi; V. Pres., Marblehead Lime Co., Div. of General Dynamics Corp., Mfg. Lime Prods., 300 W. Washington, 6, 726-3800; r. 101 Greenleaf St. Evanston, DA 8-1022.

O'BRIEN, Michael F.; Liberal Arts, '59, M.A.; Sigma Nu; Attorney, (Associate), Redman & Shearer, 9½ E. Main St., St. Charles; r. 128 Caroline Ct., Geneva, 232-8483.

O'BRIEN, Patrick W.; T.I., '47, B.S., L., '50, J.D.; Sigma Chi, University Clb; Lawyer, Mayer, Friedlich, Spiess, Tierney, Brown, & Platt; Law Firm, 231 S. La Salle, 4, ST 2-0600; r. 1119 Judson, Evanston, GR 5-3231.

O'BRIEN, William J.; L.A., Sp., '44; Phi Psi; Pres., Sterling Midland Coal Co., 8 S. Michigan, 3, FR 2-3501; r. 1007 Asbury Ct., Winnetka, HI 6-7273.

OCHSENSCHLAGER Kenneth I.; C.C., '28x; 6-0222; r. 818 Downer Place, Aurora, TW 2-1391.

O'CONNELL, Edward W., Jr.; C.C., '55, B.S.; Industrial Engineer, Inland Steel Co., 3400 Watling, East Chgo., Ind., ES 5-6200, x. 2687; r. 1323 E. 50th St., 15, WA 4-0862.

O'CONNELL, George B.; L.A., '53, B.S.; Sales Mgr., Elgin Leach Corp., 222 W. Adams St., CE 6-0728; r. 920 Hawthorne, Northbrook, 60062, 272-5230.

O'CONNELL, Harold P.; Commerce; Delta Sigma Pi; Retired; r. 230 E. Delaware Place, SU 7-4777.

O'CONNOR, Fergus A.; Business, '61, B.S.; Ass't Dept. Manager, Insurance, 4444 W. Lawrence, SP 7-7000; r. 6230 N. Hoyne, 45, 743-4183.

O'CONNOR, Jerome P.; Graduate Bus., '59, M.B.A.; Ill. Athletic Club, Finance Club; Owner, J. P. O'Connor & Co.; r. 7337 South Shore Dr., 49, 768-0631.

O'CONNOR, John M., Jr.; Law, '34, J.D., Georgetown Univ., B.A.; Gamma Eta Gamma; Partner, Kirkland, Ellis, Hodson, Chaffetz & Masters, 130 E. Randolph Dr., 60601, RA 6-2929; r. 1033 Ashland Ave. Wilmette, AL 1-1033.

O'CONNOR, Richard D.; G.Ed., '53, B.S.; Teacher, Hawthorne High School; r. 827 Greenview, Lake Forest, CE 4-3544.

O'CONNOR, Richard J.; Univ. Coll., '50, B. in Philosophy; Self-Employed, Bus. Broker; r. 420 E. Stimal St., West Chgo., 231-2321.

ODAL, Earl E.; C.B., '49, B.S., '50, M.B.A.; Financial Executive, Bankers Life & Casualty Co., 4444 W. Lawrence, SP 7-7000; 734 S. Belmont Lane, Arlington Hts., CL 9-2980.

ODCHODNICKY, John R.; C.C., '51, Dipl.; Armed Forces Mgmnt. Assn; Army Finance Assn., Amer. Soc. of Military Comptrollers, Deputy Budget Director, 5th U.S. Army Headquarters, 1660 E. Hyde Park Blvd, 37, BU 8-5800, x. 618; r. 6430 Waubensee, LaGrange, CH 6-0482.

ODDI, Raymond; E. Com., '49, B.B.A., '54, C.P.A.; Budget Exec. Inst., Ill. Soc. of C.P.A.'s; Budget & Tax Mgr., Baxter Laboratories, Inc., 6301 Lincoln Ave., Morton Grove, CO 7-6900, x. 241; r. 9418 Linnia Lane, Des Plaines, 296-5684.

ODDY, John; C.C., '49, E.S., Grad. Bus., '57, M.B.A.; Statistician, Illinois Bell Telephone Co., 208 W. Washington, 6, RA 7-1843; r. 621 Hull Terrace, Evanston, 869-0360.

ODEGARD, Alfred S.; E.C., '27, G.Ed., '36, B.S., M.B.A.; Asst., Superintendent, Bloom Township High School, 101th & Dixie Hwy., Chgo. Hts., SK 5-1122; r. 340 Coun-Rd., Chgo Hts., SK 4-1462.

ODEGARD, Arthur E.; L.A., '25; Phi Pi Phi; Owner, Odegard Laundry, 803-5 Burlington, Western Springs, CH 6-1150; r. 11325 77th St., La Grange, CH 6-2485.

O'DELL, Kenneth T.; Business, '58, '61, B.S., B.A., M.B.A.; Lecturer, Northwestern, Grad. Bus. Alumni Assn., Ill. Manf. Assn., Economic Club; Controller, Griffith Laboratories, Inc., 1415 W. 37th Street., LA 3-7505; r. 206 W. Hiawatha Trail, Mt. Prospect, 392-2443.

ODEN, Joshua, Jr., Dr.; Lib. Arts, A., '38, M.D.; Phi Gamma Delta; 2051 Sedgwick, LI 9-1000; r. 6704 N. Jean Ave., 60646, NE 1-5733.

ODISHAW, Robert Rev.; Liberal Arts, '50, B.S., Northern Baptist Theo Sem., '45, Th.B.; Minister, Carter Memorial Presbyterian Church, 1433 Pensacola Ave., 13, LI 9-1163; r. Same, DI 8-4570.

O'DONNELL, John P.; L.A., '62, B.A.; Planner, Chicago Dept. of City Planning, 211 W. Wacker Dr., r. 5528 N. Central, 30, SP 5-3739.

O'DONOGHUE, Edward F.; A., '56, B.A.; Shiel Club; Manager Sales Maintenance Chemicals Div., Todco Chemical Co., Inc., Proprietary Compounds, 4750 N. Milwaukee, AV 6-7768; r. 7410 N. Sprucewood, Des Plaines, 299-6396.

VICTOR

BUSINESS . . . WITH PLEASURE

Business Machines ● Business Forms

Electronic Systems ● Golf Equipment

ALBERT C. BUEHLER '19

Chairman of the Board

VICTOR

VICTOR COMPTOMETER CORPORATION

CHICAGO, ILL. 60618

O'DWYER, James J.; Bus., '64, B.S.A. Mng't Trainee, Ryerson Steel Co., 2558 W. 16th St., r. 1252 W. Early Ave., UP 8-3676.

OECHSEL, Roger G.; T.I., '60, B.S., C.E.; Theta Delta Chi; Civil Engineer, Harza Engineering Co., 400 W. Madison, RA 6-3451, x. 389; r. 1130 S. Euclid Ave., Villa Park.

OEHMIG, Robert P.; E.C., x'49; Office Manager, Paul Oehmig & Co., Machinery Process, 4636 W. Fulton St., 44, AU 7-1244; 447 Lenox, Oak Park, VI 8-4982.

OEHRIN,G Thomas S., Commerce '49, B.S., Univ. Ill., '56, L.L.B.; Tax Principal, Haskins & Sells, Certified Public Accountants, 141 W. Jackson, 4, WA 2-7640; r. 244 Columbia Ave., Park Ridge, 823-6609.

OELERKING, Kenneth H.; E.C., '48, B.S.; Supervisory, Statistical Acct., Peoples Gas Light & Coke Co., 122 S. Michigan, 431-4249; r. 2015 S. 22nd, Broadview, FI 4-9234.

OELMAN, William W.; Grad. Bus., '63, B.A.; Cost Budget Analyst; Inland Steel Container, 6537 S. Menard, PO 7-8100; r. 8016 Edgewater, N. Riverside, 447-8621.

OESTERLIN, Robert J.; A., '46, Senate Degree; Engineer Special Equip., International Business Machines Corp., 618 S. Michigan, 341-2000, x. 2033; r. 160 Constance, SK 4-1309.

OESTERREICH, Walter A.; C.B., '59, Asst. Cost Dept. Manager, Goodman Mfr. Co., Mfrs. Mining Equipment, 4834 Halsted, 9, YA 7-7420; r. 10111 Winston, 43, BE 3-7197.

OESTREICH, David John; Mankato State, '58, B.A., Grad. School Business, '61, M.B.A., '63, C.P.A.; Alpha Kappa Psi, Gamma Delta; Ill. Soc. C.P.A.'s, Lutheran Collegiate Assn., Associate, Amer. Inst. C.P.A.'s; Audit Manager, Continental Materials Corp., 4534 W. North Ave., 292-2140; r. 401 W. Fullerton Parkway, 14, 477-7000.

OETJENS, Robert W.; T.I., '51, B.S.M.E.; Mgr. Product Development, Clayton Mark & Co., Metal Fabricators, 1900 Dempster, Evanston, BR 3-4600, UN 4-9100; r. 1506 Fernandez Place, Arlington Hts., CL 9-0443.

OFF, John H.; E.C., '50, B.S., B.A.; Delta Sigma Pi; Sales Dept., Product Coordinator, Bell & Gossett Co., Htg. Specialties, 8200 N. Austin, Morton Grove, IN 3-4040; r. 6212 Kirkwood, 46, PE 6-6978.

OGATA, Roger I., Dr.; Lib. Arts, A., '55, B.A.; Associate Dept. Medicine, 303 E. Chicago, DE 7-6500, x. 278; r. 339 Barry, GR 2-2517.

OGBORN, James R.; E. Commerce, '41, B.S.; Lindgren House, Pres. James R. Ogborn & Co., 135 S. LaSalle, 346-0466; r. 39 N. Stone, La Grange, 352-1754.

OGDEN, James S.; Lib. Arts, A., '58; Sigma Nu; Professional Services Supervisor, American Hospital Supply Corp., 1740 Ridge Ave., Evanston, UN 4-6050; r. 808 Leyden Lane, Willmette, AL 6-2951.

OGDEN, Seymour; L.A., '41, B.S. L.L.B.; Seymour Ogden, Attorney, 19 S. LaSalle, FI 6-8246; r. 2652 E. 73rd St., ES 5-7231.

OGILVIE, Ira R.; E. Commerce, '24, B.S.; AK & Scabbard & Blade; Dir., Client Serv., Wiler Advertising, Inc., 154 E. Erie, 664-5500; r. 224 Talcott Rd., Park Ridge, TA 5-5162.

OGILVIE, Leslie L.; Journalism, '27, A.B.; Phi Kappa Sigma; Division Manager, Retail Advertising, Chicago Tribune, 435 N. Michigan Ave., 11, 222-3250; r. 574 Orchard Lane, Winnetka, HI 6-1749.

OGLESBEE, John W.; C. Commerce, '50, B.S., Sr.-Copywriter, Montgomerty Ward & Co., 619 W. Chicago, 467-2396; r. 4810 W. 19th, Cicero, OL 6-3496.

OGLESBY, Heman F.; Phar., '14, R. 8406 Kenwood, 19, RE 1-0084.

OGLESBY, Robert H.; L.A. Grad., '58, '64, B.A., M.A.; None-Social, Alpha Phi Delta, German Honorary, Instructor of German, Chairman of Foreign Language Dept., Waukegan Township High School, 1011 W. Washington St., Waukegan, ON 2-7434; r. 2224 N. Jackson Street, Waukegan, ON. 2-7434.

O'GRADY, Thomas J.; L.A., '64, B.A.; Zeta Psi, Newman Club; r. 2941 W. 102nd Pl., 42, HI 5-9090.

OGREN, John C.; Law, '36, B.S.L.; Delta Theta Phi; r. 2523 Hurd, Evanston, DA 8-4108.

O'HAIR, Robert B.; E.C., '30, B.S.; Alpha Kappa Psi; Sales Rep., Olivette-Underwood Corp., 816 S. Michigan, WE 9-6373; 6460 N. Winchester, RO 1-2112.

O'HARA, Barratt, II; Univ. of Colorado, '29, B.A., N.U., Law, '31, LL.B.; Phi Alpha Delta, Phi Gamma Delta; Ptnr., O'Hara & O'Hara, Lawyers, 33 Clark AN 3-3577; r. 834 Columbian Oak Park, VI 8-2604.

O'HARA, Emmett J.; C.C., '54, B.S.; Air Route Traffic Controller, Federal Aviation Agency, 619 Indian Trail Rd., Aurora, 242-2030; r. 592 Main, Glen Ellyn, HO 9-0548.

O'HARA, James F.; Univ. College, '54, Bachelor of Phil.; Mayfair Lions, Division Traffic Supervisor, Illinois Bell Telephone Co., 65 W. South Water, 6, 727-1609; r. 1116 Talcott Rd., Park Ridge, 692-2341.

O'HARA, John J.; Business, '62, M.B.A.; Theta Xi; Agency Supervisor, Phoenix Mutual Life Ins. Co., 222 W. Adams, 60606, RA 6-1194; r. 141 Dois Lane, SK 5-7791.

OHEARN, John D.; Ed., '50, M.A., Ed.; Principal, Chicago Bd. of Ed., 245 W. 51 St., 60609; r. 10811 S. Maplewood, HI 5-2853.

OHER, Edward M.; C.C., '47, Diploma, '48, C.P.A.; Amer. Inst. C.P.A.'s, Ill. Soc. of C.P.A.'s Partner, Oher & Anstadt & Co, C.P.A.'s, 176 W. Adams, 3, CE 6-5552; r. 8729 Crawford, Skokie, OR 4-4774.

OHLSEN, Jack J.; C. Commerce, '47, 48 Hr., Diploma; Manager Corporate Cost Accounting, Libby, McNeill & Libby, 200 S. Michigan, WA 2-4250; r. 16937 Ingleside Ave., S. Holland, ED 3-1489.

OHLSON, John G.; T.I., '45; Aluminum, Sales, Korhumel Steel & Aluminum Co., Inc., 2424 Oakton, Evanston, AM 2-6700; r. 224 N. Franklin, River Forest, FO 9-5213.

OHLSON, Philipp A.; Ph., '17, Ph.G.; Semi-Retired; r. 1203 Elmwood, Evanston, GR 5-1927.

OHLWEIN, Edward P., Jr.; M.B.A., Econ., '53, '60, L.A.; Registered Representative, Goodbody & Co., Stock Broker's Firm, 1 N. LaSalle, CE 6-8900, 727-0406; r. 7848 Lowell, Skokie, OR 4-4438.

OHLWEIN, James P.; E.B., '61; In The Service; r. 740 Homewood, Highland Park. ID 2-0658.

OHM, Raymond W.; The University College, '51, Ph.B.; Manager Of Labor Relations, National Can Corporation, 5959 S. Cicero, 32, FR 6-2700; r. 219 Thatcher Ave., River, Forest, 369-9066.

OHNESORGE, Herbert B.; C., '14; Retired; r. 214 Oak Park Ave., Oak Park, VI 8-5577.

OHRINGER, Joachim; Business, '42, B.S.; Purchasing Department (Fabrics), Hart, Schaffner and Marx, Clothing Manufacturer, 36 South Franklin, 6, FR 2-6300; r. 222 East Pearson, 664-8158.

OINES, Ole P. J.; G. Ed., '55, M.A.; Physics Teacher, Glenbrook High School, 2300 Shermer Road, Northbrook, CR 2-6400; r. 1048 Hazel Ave., Deerfield, WI 5-2899.

O'KEEFE, Fred L.; Ed., '33, B.S. in Ed., '45, M.A.; Football Coach & Phys. Ed., Instructor, Schurz High School, 3601 N. Milwaukee, 41, SP 7-3337; r. 3822 N. Kildare, NO 5-2758.

O'KEEFE, James L.; L.A., '31; Phi Kappa Sigma; Senior Partner, O'Keefe O'Brien Hanson, Ashenden, & Harenfelt, Attorney, 1st Natl Bank Bldg, AN 3-3300; r. 9532 Springfield, Skokie.

O'KEEFFE, Aidan A.; GEd., '37, M.A.; Lambda Chi; Teacher, Harper High Schl., 6520 S. Wood; r. 11701 S. Bell, 43, BE 8-2042.

O'KEEFFE, David F.; C.C., '49, B.S., B.A.; Chicago Athletic Assn.; Pres., Star Moulding & Trim Co., House Trim & Picture Frame Moulding, 2541 W. Cermak Rd., 8, BI 7-6955; r. 8015 S. Paulina, TR 4-7979.

OKEN, Mark S.; Bus. Adm., '56, B.S., '58, M.B.A.; Phi Epsilon Pi; Buyer, Foot, Cone & Belding Inc., Adv., 155 E. Superior, SU 7-4800; r. 1514 Touhy, 338-3221.

OKESON, Winslow P.; L.A., '29; Ins. Broker, Travelers Ins. Co., 175 W. Jackson, WA 2-3000; r. 1623 Canterbury Ln., Glenview, PA 4-2564.

O'KIEFFE, Charles D., III; Graduate Bus., 58, M.B.A.; Undergraduate Williams College, '54, B.A., Phi Gamma Delta; Ass't Vice Pres., McCormick & Co., Investment Dealer, 135 S. LaSalle St., 3, FR 2-8844; r. 1137 Oak Ave., Evanston, UN 9-2222

OKKEMA, Bernard; AEd., '61, Ph.B.; Engineer, Western Electric Inc., Mfr., Telephone Equipment, Mdse. Mart Plaza, 222-5786; r. 2100 S. Kenilworth, Berwyn, 484-6017.

OKLEPIK, John P.; C, GEd, '53, M.A.; Mechanical Drawing Tchr., Morgan Park H.S.; 1744 W. Pryor, BE 3-3625; r. 14851 Massasoit, Oak Forest, 687-4808.

OKOLWITZ, Kenneth G.; Graduate Bus., '61, M.B.A.; Staff Ass't To Director, Argonne National Laboratory, Atomic Energy Research, 9700 S. Cass Avenue, Argonne, 739-7711; r. 3216 Caroline Dr., Joliet, 436-2400.

OKRONGLEY, Walter D.; C.C., '51, B.S.; Alpha Kappa Psi; Training Director, International Harvester Co., 1015 W. 120th, 43, CO 4-4300, x. 213; r. 1407 E. Lyn Court, Homewood, SY 8-4976.

OLANDER, Robert L.; T.I., '49; Civil Engr., Kaiser Engr. Inc., 228 LaSalle, RA 6-5027; r. 942 Queens Ln., Glenview, PA 4-6276.

O'LAUGHLIN, John Jr.; A., '41, '42, B.A.; Banker & Mfg., Manufacturer, 11 Madison St., Oak Park, ES 8-6655; r. 44 Brinker, Barrington, DU 1-1651.

OLCER, N. Y.; Graduate '64, Ph.D.; Research Engineer, Ordnance Engineering Associates, Inc., 1030 E. North Ave., Des Plaines, 827-5512; r. 1009 Davis St., Evanston, 60201, 475-5391.

OLCESE, Robert L.; G.S., '62, M.A.; Science Teacher (Audio Visual Director HBS), Harriet Beacher Stowe, 3444 W. Wabansi, BE 5-6802; r. 325 S. Harvey, Oak Park, 848-5277.

OLDBERG, Richard S.; N.U., L.A., '31, B.S., N.U., Law, '34, J.D.; Phi Gamma Delta, Phi Alpha Delta; Ptnr., McDermott, Will & Emery, Law Firm, 111 W. Monroe, 3, FR 2-2002; r. 2290 Birch, Northfield, HI 6-3768.

OLDBERG, Richard S., Jr.; Mu., '61, B.A.; Musician, Chicago Symphony Orchestra, Orchestra Hall, 220 S. Michigan, 427-0362; r. 2714 Reese, Evanston, 864-7013.

OLDS, Dean A.; Speech, '49, B.S.; Associate, Byron, Hume, Groen, & Clement, Law Firm, 38 S. Dearborn, 3, RA 6-4848; r. 1022 Cherokee, Wilmette, AL 6-0502.

OLENZ, Lee V.; Commerce, E.B., '52, Teletype, 5555 Touhy, Skokie, OR 6-1000, x. 6068; r. 10628 Newbury, Westchester, 562-4720.

OLFS, John G.; AEd., '61, Ph.B.; Research Chemist, National Dairy Products Corp., Research And Development Div., 801 Waukegan Rd., Glenview, 724-8000; r. 101 Julie Dr., Glenview, 729-0462.

OLIFF, Hershel; L. L.A., '40, B.S., '47, J.D.; Tau Epsilon Rho; Vice-President, Allan Quilting Co., 2435 W. Roosevelt Rd., 666-7878; r. 49 Lakeside Pl., Highland Pk., ID 3-0031.

OLIN, Ray A.; Commerce, '51, Commerce; Pi Kappa Alpha; Slsmn., Clarence H. Olin, Insurance Agency, 815 Sherwood, Joliet, SA 2-0276; r. 407 E. Bevan, Joliet, SA 3-4147.

OLIN, Richard A.; L.A., '56, B.A., Tau Delta Phi; Pres. Richard Sales Co., 61 E. Pershing Rd., 60653, 268-5700; r. 237 E. Delaware Pl., MO 4-4638.

OLIPHANT, Walter J.; E. Commerce, '39, B.S. in C.; Alpha Delta Phi; Partner, Dir. of U.S. & Canadian Operations, Arthur Andersen & Co., C.P.A., 120 S. LaSalle St., FI 6-6262; r. 221 Winnetka Ave., Winnetka, HI 6-6574.

OLIVE, William D.; Music, '55, B.M.E., M.M.; Owner, Drum Specialist, 1740 MacLean, Glenview, 60025, PA 4-3937; r. Same.

OLIVER, Archie S., Jr.; Ed., '53, M.A.; Phi Delta Kappa; Supervisor, Programs For The Mentally Hand., Northern Suburban Special Education District, 1215 Waukegan Rd., Glenview, PA 9-1277; r. 418 Adams Ave., 60022, Glencoe, 835-0965.

OLIVER, Mark V.; C.C., '54, B.A.; Sales Representative, U. S. Steel, 208 S. La Salle, 90, CE 6-9200; r. 17521 Burnham, Lansing, GR 4-4671.

OLLES, James R.; E.B., '57, B.A.; Delta Digma Pi; Assistant Buyer, Cotter & Co., Hardware Wholesale, 2740 Clybourn, BI 8-9313; r. 273 Cheryl, 358-3523.

OLLES, Joseph C., Jr.; Commerce, '53, B.S., in Bus. Adm.; Delta Sigma Pi; Orders Supervisor, Caterpillar Americas Co., Peoria, 676-3311; r. 307-B S. Spruce, Washington, 8557.

OLMSTED, Leslie M.; Ed., '38, B.S.; '50, M.A.; Supt., Calumet School, Dist. 132, FU 8-8010; r. 12602 Greenwood, Blue Island, FU 8-1629.

O'LOUGHLIN, Andrew J.; Univ. College, '53, Ph.B.; Senior Investment Analyst, The Northern Trust Company, 50 S. LaSalle St., FI 6-5500; r. 800 Hinman Ave., Evanston, 328-9695.

O'LOUGHLIN, John E.; C.C., '33, Diploma; Assistant Secretary, The Northern Trust Co., 50 S. LaSale, 90, FO 6-5500; r. 1621 W. Thome, 26, HO 5-3395.

OLSEN, Arne T.; E. Commece, '41, B.S.C.; Superintendent, Western Electric Co., Hawthorne Station, 60623, 494-3678; r. 2953 N. Newland Ave., 60634, ME 7-0035.

OLSEN, Chester A., Jr.; L.A., '43; Alpha Delta Phi; Owner, C. A. Olsen Associates, Manufacturers, Representatives, 600 S. Michigan, 5, 341-0341; r. Box 307, Ogden Dunes, Gary, Indiana, TWin Oaks, 5-3014.

OLSEN, Donald S.; C.C., '50, B.S.; Section Chief, Teletype Corp., Communications Equipment, 5555 Touhy, CO 7-6700; r. 238 Kenlock, Libertyville, EM 2-0347.

OLSEN, George S.; Minnesota, '27, B.S., G.Ed., '37, M.S., N.U., '42, 2 Yr. Grad. Work; Retired; r. 133 S. Blackstone, LaGrange, FL 4-3878.

OLSEN, Harry A.; Brigham Young U., '41, B.S., N.U., '48, M.B.A., De Paul U., '51, J.D.; Partner, Arthur Andersen & Co., 120 S. LaSalle St., 60603, FI 6-6262; r. 9721 S. Claremont Ave., 60643, HI 5-4927.

OLSEN, Jerome C., Jr.; Music, '56, B.M.E.; Phi Mu Alpha; Band Director, Chicago Public Schools, Harper High, 6520 S. Wood St., RE 7-5877; r. 8425 S. Dante, 374-1627.

OLSEN, Kenneth R., Rev.; Journalism, '57, B.S.J.; Tau Kappa Epsilon, Pi Alpha Mu; Clergyman, K., The Lutheran Church Of The Redeemer, 5 N. Root St., Aurora, TW 2-6243; r. 454 Oak Ave., Aurora, TW 6-1604.

OLSEN, LeRoy E.; C.C., '49, B.S.; Delta Sigma Pi; President, Scam-Am. Distributing, 4108 Crystal Lake Rd., McHenry, 385-1708.
385-3499; r. 313 N. Front St., McHenry,

OLSEN, Paul J.; T.I., '48, B.S., M.E.; Development Supervisor, Culligan Inc., Water Conditioning Equipment, 1657 Shermer Rd., Northbrook, CR 2-1000; r. 1320 S. Ashland, Park Ridge, 823-0561.

OLSEN, Robert E.; T.I., '49; Alpha Tau Omega; Sales Representative, Thermofax Sales Incorporated, Duplicating Equip., Green Bay Rd., Wilmette, AL 6-0080; r. 914 S. Knight, Park Ridge, 823-3419.

OLSEN, Robert J.; Law, '58, J.D.; Phi Delta Phi; Attorney, Signode Corp., 2600 N. Western Ave., AR 6-8500; r. 530 N. Seminary, Park Ridge, 692-3192.

OLSEN, Robert S.; C.B., '61, B.S., B.A.; General Manager, The Olsen Printing Co., 5003 N. Ravenswood, 40, LO 1-4216; r. 4143 N. Drake, 478-7018.

OLSEN, Roger M.; S., '61, In Service, r. 2114 Home, Berwyn, ST 8-6766.

OLSEN, Winard G.; E.C., '22, B.B.A.; Lambda Chi Alpha; Pres., Union Linen Supply Co., 4131 Ravenswood, 13, LA 5-1545; r. 5555 Sheridan Rd., ED 4-6848.

OLSENG, Arthur; Engineering Schl., E., '17; Bookkeeper, Ogden Motor Parts, Wholesale Motor Parts Dealer, 3765 W. Ogden, CR 7-4524; r. 506 E. Seminary, Wheaton, MO 8-3385.

OLSHANSKY, Melvin A.; Law, '56, '58, B.S.L., L.L.B.; Phi Alpha Delta, Phi Sigma Delta; Vice President, Maurice Sporting Goods Dist., 2701 W. Armitage, VI 2-1011; r. 1355 N. Sandburg Terr., 944-2677.

OLSHER, Harvey J.; Business, '61, B.S., in B.A.; Delta Sigma Pi, Phi Eta Sigma, Beta Alpha Psi, Beta Gamma Sigma; Office Manager, & Assistant To Pres., Merchandising & Sales Promotion, Foremost Sales Promotions, Inc., 5250 N. Broadway, 40, 334-0077; r. 9252 Cedar Lane, Des Plaines 60016, 299-3930.

OLSON, Albert M.; Commerce, '32, B.S.C.; Delta Tau Delta; Chgo. Athletic Assoc., North Shore C.C.; Vice President Of Finance & Secretary, Standard Forgings Corporation, 80 E. Jackson Blvd., 4, WA 2-1700; r. 567 Sheridan Rd., Winnetka, HI 6-3681.

OLSON, Alden T.; Commerce, '56, B.S. in Bus. Admin., Law, '58, Juris Doctor; Phi Delta Phi; Administrative Officer-Trust Dept., The First National Bank of Chgo., 38 S. Dearborn, 90, FR 2-6800; r. 1509 West 104 St., BE 3-7814.

OLSON, Arnold O.; C.C., '30, B.S.; Phi Kappa Tau; Engr. of Mfg., Walgreen Drug Co., 4300 Peterson, SP 7-8400; r. Oakbrook Rd., at County Line, Route 2, Hinsdale, FA 3-2595.

OLSON, Arthur L.; Chicago Campus, '61, B. Ph.; Delta Sigma Pi; Exec. Cl. of Chgo., Retired; r. 1931 Thornwood Ave., Wilmette, AL 1-3597.

OLSON, Bertel R.; C.C., '48, B.S.; Forecasting, Standard Oil of America, 20 N. Wacker Dr., AN 3-2345; r. 887 Summit, Lake Forest, Ce 4-3832.

OLSON, Carl G.; C.C., '38, Dipl; Dept., Mgr., Sears, Roebuck & Co., 925 S. Homan, 2, 265-2500; r. 1715 N. 79th Ave. Elmwood Pk., GL 3-3747.

OLSON, Carl J.; Education, Ed., '63; Teacher, Haven Jr. High School, Evanston, 869-5600; r. 102 Keeney, Evanston, GR 5-0510.

OLSON, David W.; Tech., '62, B.S.; Chemical Engineer in Development Div.; Abbott Laboratories, 1400 Sheridan, 338-1600; r. 2142 Clearview, Waukegan, 623-5870.

OLSON, Earl A., Rev.; Liberal Arts, Evanston, '32, M.A.; Rotary International of Elgin; Minister, Wesley Methodist Church of Elgin, Ill., 1070 South St., Elgin, 60121, 742-7256; r. 322 Perry St., Elgin, 60121, 742-4265.

OLSON, Edward L.; Commerce (Hospital Administration), '59, M.S. in Hospital Administration; Alpha Delta Mu; Associate Administrator, Swedish Covenant Hospital; 5145 N. California, 25, UP 8-8200; r. 5327 N. Christiana, 25, IR 8-0816.

OLSON, George A.; GEd., '36; Teacher, Schurz High School, 3601 Milwaukee; r. 707 Oriole, Park Ridge, 825-1965.

OLSON, John W.; T.I., E.E., '45, B.A.; Pi Kappa Alpha; Safety Engr., James S. Kemper Group, 4750 Sheridan Rd., 40, LO 1-800; r. 1043 Linden Lane, PA 4-0628.

OLSON, Leonard R.; E.B., '24 B.S.; Phi Nu Beta; Salesman, Rand McNally & Co., 124 W. Monroe St., 3, FR 2-8836; r. 235 S. Dee Rd., Park Ridge, 825-3336.

OLSON, Leonard W.; C.C., '17, Retired; r. 9509 N. Avers, Evanston, OR 5-1293.

OLSON, Lyle E.; C. Commerce '48, B.S.; Partner, Swanson, Ogilvie & McKenzie, Public Accountants, 176 W. Adams, 3, ST 2-4288; r. 95 Salem Lane, Evanston, OR 4-6525.

OLSON, Milton O.; N.U., A., '17, B.S., N.U., Law, '21, LL.B.; Lambda Chi Alpha Phi Alpha Delta; Retired; r. R.F.D., West Exchange St., Crete, RO 2-7931.

OLSON, Norman P.; School of Business, '63, B.B.A.; Research Analyst, Blue Cross Association, 840 N. Lake Shore Drive, 11, 664-2457; r. 1413 W. Farwell Ave., 26, 274-7047.

OLSON, Ole A.; A., '20, B.S., MU., '20, 2 Yr. Certificate; Alpha Delta Phi; Retired; r. 1238 Simpson St., Evanston, GR 5-2981.

OLSON, Oscar E.; Music, '41, M.Mus.; Pi Kappa Delta, Blue Key, Phi Theta Kappa; Assoc. Dean of Students, North Park College, 5125 N. Spaulding, 25, JU 3-2700; r. 5208 N. Larned, PE 6-2170.

OLSON, Raymond; Law, School, '29, L.L.B.; Phi Delta Phi; Pres. & Counsel, Mutual Trust Life Ins. Co., 77 S. Wacker, 6, DE 2-6000; r. 605 Valley Road, Glencoe, VE 5-1950.

OLSON, Raymond W.; C.C., '56, B.S.; Ass't. Dist. Mgr., U. S. Army Audit Agency, 536 S. Clark, 5, 828-6294; r. 337 Hagans, Elmhurst, TE 4-3037.

OLSON, Richard; Law, '36, J.D.; General Atty, New York Central Railroad Co., La Salle Station, 5, WA 2-4200; r. 1514 Garfield, Aurora, TW 7-0764.

OLSON, Richard D.; Liberal Arts, '51, M.A.; Curator of Rare Books & Special Coll.; Deering Library, Northwestern University, Evanston, UN 4-1900, x. 409; r. 6303 N. Wayne Ave., 26, RO 1-7199.

OLSON, Robert A.; Tech., '49, B.S., E.E.; Sales Engr., Kerite Co., 122 S. Michigan, 3, WE 9-2236; r. 108 S. Erie, MO 8-9563.

OLSON, Robert E.; E.C., '47; Analyst, United Airlines, Algonquin Rd., Elk Grove, 437-2300; r. 1000 Hewitt, Des Plaines, 824-7092.

OLSON, Robert F.; Tech., '45, B.S.; Design Engineer, Roberts & Schaefer Co., 201 N. Wells St., CE 6-7292; r. 8024 N. Merrill St. Niles, TA 5-3825.

OLSON, Robert L.; Business, '60, B.S.; Accountant, The Excelsior Steel Furnace Co., 546 W. Washington Blvd., 6, FR 2-8145; r. 2814 Norma Ct., Glenview, YO 5-1712.

OLSON, Robert M.; B., '59, B.S., B.A.; Theta Delta Chi, Eta Sigma Phi; Broadcast Time Buyer, MacFarland, Aveyard & Co., Adv. Agy., 333 N. Michigan, RA 6-9360; r. 2742 Hampton Pkwy, Evanston, 864-3863.

OLSON, Ronald W.; Law, '55, LL.B.; Phi Delta Phi, Theta Xi; Attorney, Ronald W. Olson, Attorney, 327 S. La Salle, Suite 1512, 60604, 427-4025; r. 3304 N. Normandy, PA 5-6676.

OLSON, Roy A.; Journalism, '60, B.S.J.; Asst., Political Editor, Chicago's American, 445 N. Michigan, 222-4272; 940 Belle Plaine, LI 9-3743.

OLSON, Walter J.; Chicago Commerce, '46, Diploma; Accountant, Teletype Corporation, Mfr., Printing Telegraph Equipt., 5555 Touhy Ave., Skokie, OR 6-1000, x 206; r. 100 N. Elm St., Mt. Prospect, CL 5-1883.

OLSON, William B.; Tech., '51, B.S., C.E.; Delta Upsilon; Partner, Ragnar & Olson Co., Construction, 6050 N. Keystone, 46, JU 8-2472; r. 9310 Drake Ave., Evanston, OR 5-5561.

OLSON, William J.; L.A., '62, Chi Psi; Underwriter, Washington, National Ins., 1630 Chicago, Evanston, 475-7900; r. Forest Trailer Park, Park Ridge, 823-0024.

OLSON, Willis E.; Bus. Admin., '48, B.S.; Mgr. of Office Services Dept., Felt Pro. Inc., 7450 N. McCormick, Skokie, OR 4-7700; r. 9404 Nashville, Morton Grove.

OLSZANSKI, Edwin V.; Business Administration, '51, Diploma; Auditor, Edwin Olszanski, C.P.A., 4242 Monitor, OR 6-1100, 545-4509; R. Same.

O'MALLEY, Richard J.; Commerce, '62; Delta Sigma Pi; Senior Credit Analyst,

Continental Illinois National Bank & Trust Company of Chicago, 231 S. La Salle, 60690, 828-2165; r. 237 Grant Ave., Clarendon Hills, 60514, 323-3968.

O'MALLEY, William M.; C.C., '32, Dipl.: Assist. Controller, Container Corp. of America, 38 S. Dearborn, FR 2-6161; r. 202 Grove Pl., Prospect Hts., CL 5-6036.

O'MEARA, John F.; L., '60, LL.B.; Phi Delta Phi; Assoc., Lord, Bissell & Brooks, Lawyers, 135 S. LaSalle, 346-7475; r. 6748 N. Greenview Ave., 338-4514.

OMES, Arthur William; Business, '59, Diploma; Supervisor, Accounts Receivable, American Oil Co., 165 N. Canal St., 60606 726-7617; r. 2241 N. 75th Court, Elmwood, Park, GL 3-8289.

O'MORROW, Edward D.; Commerce; Internal Revenue Agent, United States Treas. Department, Wheaton, 665-0299; r. 1439 Suffolk Ave., Westchester, FI 4-9700.

ONDRUS, Joseph Dr.; GEd., '38, M.A.; Business Manager For Morton E. Morton W. & Morton Jr. College, District 201, Edu., 2423 S. Austin Blvd, Cicero, HU 5-2314; r. 237 Kings Ct., La Grange, Pk., FL 4-0689.

O'NEAL, Jack W.; C.C., '54, Diploma; Contract Purchasing Dept., Sargeant & Lundy, Engineers, Consulting Engrs., 140 S. Dearborn, 3, FR 2-7130; r. 230 Berkley, Roselle, LA 9-2013.

O'NEAL, Joe O.; G. Ed., '58, M.A.; Guidance Dir., Highland Park High, 433 Vine, ID 2-6510; r. 469 Elm, Highland Park, ID 2-4209.

O'NEIL, John T.; Graduate, '48, Ph.D.; Sigma Nu, Delta Sigma Pi, Phi Beta Kappa, Beta Gamma Sigma; Professor of Finance, Northwestern Univ., School of Business, Evanston, 492-3347; r. 2637 Orrington, Evanston, UN 4-2489.

O'NEIL, William N.; Graduate Ed., '42, M.A.; Phi Beta Sigma; H. S. Math. Teacher, Board of Education, 228 N. La Salle St.; r. 4418 Drexel Blvd., LI 8-1150.

O'NEILL, Benjamin P., Commerce, '50; Self Employed, C.P.A.; 10842 S. Michigan, IN 8-7400; r. 16637 Drexel, South Holland, 333-4000.

O'NEILL, Charles M.; A., '34, B.S.; Lambda Chi Alpha; The O'Neill Linen Damask Co., Imported Linens & Domestic Goods., 1505 Chicago, UN 4-7440; r. 569 Sunset Rd., Winnetka, HI 6-3430.

O'NEILL, Colman J., Dr.; University of Illinois, '43, B.S., M.D.; Orthopaedic Surgeon, 350 Sherwood Court, La Grange Pk., 352-5900; r. 322 N. Adams, Hinsdale.

O'NEILL, John M.; Tech. & Ed., '48, B.S.; Theta Chi, Delta Zeta; Sales Engr., Anning Johnson Co., 1959 Anson Dr., Melrose Pk., MU 1-1300; r. 82 N. Peck, La Grange, FL 2-2773.

ONIXT, David T.; L., '63, S.J.D.; Tau Epsilon Rho; Associated With Law Firm, Levin & Upton, 231 S. La Salle, DE 2-3113; r. 6809 N. Lakewood, 60626, BR 4-8376.

ONLEY, Robert E.; T.I., '58, B.S.E.; Electrical Engineering, Research Lab., 2422 Oakton, Evanston, 492-7000; r. 2607 Wilmette, Wilmette, 251-9436.

OOSTING, Bernard R.; Ed., '50, B.S., M.A., Ph.D.; Asst., Supt. For Business, Hinsdale Public Schools, 55th & Grant, Hinsdale, FA 5-2950; r. 233 W. Ninth, Hinsdale, FA 3-5931.

OPHEIM, Willard A.; Ed., '55, M.A.; Teacher, Evanston Community Consolidated Schools Dist. 65; Nichols Jr. High School, UN 4-5600; r. 5630 Cornelia Ave., 34, AV 3-2190.

OPPEGAARD, Harry E.; Bus. Adm., '53, B.A.; Sales Representative, Harper & Row, 49 E. 33rd St., New York; r. 45 Jamesway, Cary, 639-4284.

OPPENHEIM, Joseph E.; Accounting, C.C., '40, Diploma; Self-Employed, Accountant, 8224 N. Ridgeway Ave., Skokie, OR 3-8540. r. Same.

ORANGER, Lowell D.; School Of Commerce, Evanston, '22, B.S.,; Theta Xi, Retired; r. 451 N. Worth Ave., Elgin, 742-5577.

ORCUTT, George F.; E.C., '51; Sales Eng., Manning, Maxwell & Moore Inc., CO 1-2412; r. 1127 Midway Rd., Northbrook, CR 2-3884.

ORE, Charles W.; GMu, '61, M.M.; Professor, Concordia Teachers College, 7400 Augusta, River Forest, PR 1-8300, x. 314; r. 1111 Bonnie Brae, River Forest, 369-7580.

O'REILLY, John N.; L.A., '35, B.S., M.S.; P.R.S.A., Press Club, Publicity Club; Partner, O'Reilly & Howlett Assoc., 208 S. LaSalle; r. 609 Stratford, 248-5778.

O'REILLY, R. Patrick; Chicago Commerce, '23, Deputy Assessor, County Bldg., Cook County, 321-5324; r. 920 Argyle St., 60602, LO 1-5729.

O'REILLY, Thomas W.; Journalism, '35, B.S. in J.; Delta Sigma Pi; Makeup Editor, The Oil Daily, 59 E. Van Buren St., WA 2-7654; r. 305 N. Washington St., Park Ridge, 825-6283.

ORGAN, Joseph B.; E.C., '45, Kenyon Coll., '50, A.B.; Alpha Delta Phi; Pres., Organ Brothers Co., Lumber Dealer, (Retired) Lake & Des Plaines River, Maywood, FI 4-4570; r. 7901 Washington, River Forest, FO 9-7815.

ORI, Nello; Northwestern Law School, '43, Bachelor of Laws; Attorney Practicing Law, Nello Ori, Attorney-At-Law, 107 Highwood Ave., Highwood, ID 2-5934; r. 1713 Deerfield Road, Highland Park, ID 2-5942.

O'RILEY, Richard S.; E.C., '22, B.S.; Phi Kappa Psi; President, R. S. O'Riley & Co. Mortgages, Loans, Investments, 400 W. Madison, CE 6-4904; r. 390 E. Wisconsin, Lake Forest, CE 4-1439.

ORLOV, Michael; Liberal Arts, '61, B.A.; Praetorians, Life Insurance Underwriter, Prudential Ins. Co. of America, Prudential Plaza, WH 3-2800; r. 4704 N. Central Pk., 267-6252.

ORLOWSKY, Morris; A., '36; Owner, Gift Studio, 6336 Cermak, Berwyn, GU 4-7040; r. 793 Rice, Highland Park, ID 2-7309.

ORNER, Ronald A.; Law, '59, L.L.B.; Tau Epsilon Rho; Attorney, Orner & Wasserman, 33 N. LaSalle, FR 2-6267; r. One East Schiller, WH 3-40409.

ORNER, Seymour B.; Univ. '34; N.U., Law, '36, LL.B.; Sigma Alpha Mu; Pres. LaSalle Casualty Co., 122 N. LaSalle, FI 6-7500; r. 146 Pine Point, Highland Park, ID 2-4474.

O'ROURKE, Edward M.; Law, '51, J.D.; Legal Consultant, The Wyatt Co., Actuaries, 38 S. Dearborn, 3, AN 3-0686; r. 6901 S. Oglesby Ave., 49, FA 4-1187.

M | R
Market Research Corporation of America
C | A
425 no. michigan avenue | *chicago 11, illinois*
New York, N. Y. Princeton, N. J.

O'ROURKE, Robert J.; T.I., '41; Ptnr., Carr & O'Rourke, Atty. At Law, 11 S. LaSalle, 3, DE 2-1844; r. 1306 W. Carmen, 40, SU 4-2871.

ORR, Donald R.; L.A., '60, B.A., Grad., '64 M.A.T.; Psi Upsilon, Phi Delta Kappa; Teacher (Mathematics), Glenbrook High School, North, 2300 Shermer Rd., Northbrook, CR 2-6400; r. 7715 N. Hermitage Ave., 764-7837.

ORR, John G.; Com., '41, B.S.; Phi Gamma Delta; Hughes & Orr Inc., 2655 Northbrook, 272-2622; r. 2655 Woodland, Northbrook, CR 2-6179.

ORR, Robert J.; Pharm., '10, Ph.C., Ph.G.; Kappa Psi; Riverside Golf C.; Owner, Orr's Drug Store; 1065 W. Madison, 7, MO 6-0448; r. 479 Loudon Rd., Riverside, HI 7-4076.

ORSEY, Robert R.; Math. Major, Ed., '61, B.S.; Pi Kappa Altha; Systems Engineer. I. B. M. Corp., Service Organization, 1717 Central, Evanston, BR 3-3400; r. 2400 Lakeview, 60614, 348-1145.

ORSI, Silvano J.; Liberal Arts, '51, Bachelor-Science; Assistant Manager, Ryan Bros., Trailer Service, 2463 N. Milwaukee, 60647, EV 4-5004; r. 2019 N. La Crosse Ave., BE 7-4504.

ORTALE, Carl V.; Business, '61, B.B.A.; Asst. Market Research Manager, Skil Corporation, Tools,—Tools Electric, 5033 Elston Ave., AV 6-2000, x. 243; r. 128 School Street, KI 3-3174.

ORTIZ, Jesse S.; AED., '61, M.S.; Evanston Hospital, Associate, 2850 Ridge, Evanston, 492-4555; r. 63 E. Cedar, 60611, 787-0510.

ORTLEP, Gordon W.; Business, '62, B.B.A.; Assistant Packaging Manager, Topco Associates Inc., Private Label Food Buyer, 7711 Gross Point Road, Skokie, OR 6-3030; r. 2539 Ballard Road, Des Plaines, 299-5296.

ORTLEPP, August R.; Evanston Commerce, 25, B.S.; Sigma Alpha Epsilon; Owner, President, Craftsman Wood Service Co., Mail Order, Hardware & Lumber, 2727 Mary St., VI 2-0507; r. 2506 Burr Oak, Blue Island.

ORTLUND, Vincent R.; Speech, '58, B.S.; Sales Engr., Buchler Ltd., 2120 Greenwood St., 475-4700; r. 2140 McDaniel Ave., Evanston, GR 5-3670.

ORTMAN, Kenneth J.; G.B., '61, B.A., M.B.A.; I. B. M. Programmer, International Harvester Co., 22nd & 17th Ave., Broadview, FI 3-3800, x. 495; r. 3043 N. Southport, 13, GR 7-2734.

ORTON, Laverne A.; G.Ed., '50, M.A.; Director of Guidance, Evergreen Park Elem. School, Evergreen Park, 42, GA 4-0140; r. 4229 W. 99th Pl., Oak Lawn, GA 4-8641.

ORVIS, John E.; L.A., '40, B.S., Econ.; Mgr. policy Holders Serv. Dept., Ohio National Life Insurance Co., Aspergen Agency, 1 N. La Salle, 2, FR 2-0305; r. 2500 Pioneer Rd., Evanston, DA 8-3325.

ORWIG, Harold I.; L.A., '23, B.A.; Delta Upsilon; V.P., Buchen Advertising Inc., 400 W. Madison, 6, RA 6-9305; r. 310 Myrtle, Winnetka, HI 6-2148.

ORZEHOSKIE, John A.; T.I., '63; Elec. Mech., U. S. Naval Ordnance Plant, 7500 Roosevelt, Forest Park, FO 6-2700, x. 385; r. 7535 Jackson, 11, 366-1826.

OSBORN, H. Larkin; Grad. Business, '38, (Friends U., '37, B.A.), '41, C.P.A.; Michigan Shores Club, Vice Pres. & Treasurer, Market Research Corporation of America, 425 N. Michigan, 11, MO 4-4600; 1119 Forest Ave., Wilmette, AL 1-2096.

OSBORN, Harold W.; L.A., '36, Law, '39, J.D.; Traffic Mgr., Sears Truck Line, Sears Roebuck, 5537 W. 26th St., Cicero, OL 6-1905; r. 193 East, Glen Ellyn, HO 9-3565.

OSBORN, Howard G.; L.A., '15, B.A.; Beta Theta Pi, Alpha Chi Sigma, Deru; Retired: r. 311 W. Main, Cary, ME 9-7459.

OSBORN, Raymond L.: Grad. Tech., '44, M.S.; Tau Beta Pi; Section Manager, Engineering Dept.: Oak Mfg. Div. of Oak Electro/Netics, Inc, Crystal Lake, 815-495-5000; r. 8652 Kedvale Ave., Skokie, 675-2268.

OSBORN, T., L., Jr.; Grad., '32x, (Cornell '31, A.B.); Lambda Chi Alpha; Ass't United States Mgr., Zurich Ins. Co., 111 W. Jackson, 922-3124; r. 116 Central Ave., Highland Park, ID 2-0842.

OSBORNE, James L.; Speech, '56, B.S.; Beta Theta Pi; Project Manager, Trade Audits, Custom Research Service; Market Research Corp. of America, 425 N. Michigan Ave., 11, MO 4-4600; 8619 N. Odell, Morton Grove, 966-7460.

OSBORNE, Richard C.; Self-employed, 1138 Washington Blvd., Oak Park, 386-3331; r. 1138 Washington Blvd., Oak Park, 386-3331.

OSCARSON, Kenneth V.; Ed., '60, M.A., '55, B.S.; Teacher, Skiles Jr. H.S.; Evanston; r. 735 Reba Place, Evanston, DA 8-7808.

OSEBOLD, James M.; E.C., '59, B.S., B.A.; Accountant, Ekco Products Corp., 1947 N. Cicero, 39, BE 7-6000, x. 371; r. 2152 N. Kilpatrick, 39, NA 2-4641.

OSGOOD, Clifton B.; Comm., '39; Sales Engr., Commonwealth Edison, 3500 N. California, CO 7-8131, x. 327; r. 285 Meadowbrook, Northbrook, HI 6-0505.

OSGOOD, Leon A.; C.C., '53, B.S.; Tax Acct., International Harvester Co., 180 N. Michigan, 1, AN 3-4200; r. 111 N. Washington, Park Ridge, TA 3-6149.

OSLUND, Roger I.; Tech., '61, B.S.; Project Engineer, Teletype Corp., 5555 Touhy, Skokie, OR 6-1000; r. 305 Neva, Glenview, 724-5381.

OSMON, Howard R.; C.C., '55, Dipl.; Credit Analyst, Continental Ill. Nat. Bank Trust, 231 S. LaSalle, 828-3734; r. 10323 S. Christiana, HI 5-3549.

OSSEY, Marshall D.; Law, '56, J.D.; Atty., Self Employed, 30 N. LaSalle, 236-5326; r. 9401 Ewing, Skokie, 679-4508.

OST, Borje W.; Chem., '61, B. Ph.; Research Chemist, Portland Cement Association, 5420 Old Orchard, Skokie, YO 6-6200; r. 1526 Potter, Park Ridge, 698-3538.

OSTEN, Joseph W., Jr.; L.A., '40, B.S.; Sigma Chi; Sales Mgr., Protection Products Co., Tri-Home Div. of Ero Mfg. Co.: Mfg. Hassocks & Metal Furn., 666 Lake Shore, 12 RA 6-9017; r. 1229 Colgate, Wilmette, AL 1-0703.

OSTER, John Jr.; C.B., '63, Bus., '66, B.B.A.; Systems Analyst, Commonwealth Edison Co., 72 W. Adams, RA 6-1200, x. 3374; r. 609 N. Elmhurst Ave., Mt. Prospect, 259-3420.

OSTER, Robert; Com., '49, B.S.; Alpha Tau Omega; Pres. & Treas., Deltrol Corp., Mfr., P .O. Box 182, Bellwood, LI 4-5505; 924 Orchard, Racine, Wis., 633-0816.

OSTERBERG, Carl A.; Tech., '64, B.S., Chem. Eng.; Research Chemist, Midland Industrial Finishes, E. Water St., Waukegan, MA 3-4200; r. 915 Muirfield, Waukegan, 623-7496.

OSTERBERG, David N.; Grad., '55, M.A.; Asst. Principal, Neal Junior High School, Board of Education, District 64, North Chicago, Neal Jr. High School North Chicago; r. 641 Yeoman Ave., Waukegan, DE 6-2111.

OSTERMAN, Marvin B.; E.D., '39, B.S in Ed.: Instructor, Pulaski Elem. School, Central "Y", Chicago City Jr. College, r. 336 Wellington Ave., 60657, EA 7-1629.

OSTH, Myron; L.A., '35, B.S.; Mgr. Repr., Furniture Dealers, 666 Lake Shore Dr., 9, DE 7-1291; r. 519 N. Spring, La Grange Pk., FL 2-2958.

OSTRAND, Phillip A.; Grad., '62, M.A.; Grad Assistant, Northwestern U., Math Dept, Evanston, UN 4-1900; r. 3848 W. Loyola, Lincolnwood, 45, OR 5-5874.

OSTREM, Fred E.; T.I., '54, B.S.; Phi Tau Sigma; Project Engr., General American Trans. Co., Government Research, 7501 N. Natchez, Niles, RO 3-1640; r. 15 S. Prospect, Park Ridge, TA 3-8000.

OSTROM, Leonard J.; L.A., '44, x, Loyola U., '47, D.D.S.; Phi Omega, Partner, Ostrom Tool Co., Precision Tools (Mfr.), 4848 Lawrence, 30, PA 5-4616; r. 3 Rolling Ridge, Northfield, HI 6-1606.

OSTROW, M. Robert; Liberal Art., '50, B.S.; Phi Kappa Psi; Stock Broker, A. G. Becker & Co., 120 S. La Salle St., FR 2-6100; r. 14314 Kenwood, Dolton, VI 9-1258.

OSUCH, A. Emil; C.T.C., '42, B.A., Grad., '58, M.S.; Principal, Belding Elem. Sch., 4257 W. Tripp, PA 5-1101; r. 6636 N. Odell, SP 5-5878.

O'SULLIVAN, James J., Jr.; Graduate Business, '63, M.B.A.; Beta Gamma Sigma, Delta Mu Delta; Chicago Athletic Assoc., North Shore Country Club; Secretary, Metal Parts & Equipment Co., 5909 W. Montrose Ave., 60634, 282-5353; r. 1147 Longmeadow Dr., Glenview, PA 4-7417.

OSWALD, Bernard F.; C.C., '50, M.B.A.; Plant Engr., Argonne National Laboratories, 9700 S. Cass, Argonne, CL 7-7711; 8514 W. Grand, River Grove, GL 7-6398; r. 128 N. Menard, 60644.

OSWALD, Robert E.; Commerce, '58, B.S. in Bus. Adm.; Acacia, Phi Eta Sigma; Business Trainee In Financial Work, General Electric Company, 14th & Arnold St., SK 6-5000; r. 33 Forest Blvd, Park Forest, PI 6-1583.

OTIS, James T.; Harvard Coll., '48, B.A., N.U. Law, '51, J.D.; Phi Delta Phi; Associate, MacLeish, Spray, Price & Underwood, Lwyrs., 134 S. LaSalle, 3, RA 6-9000; r. 1118 Hinman, Evanston, UN 4-8668.

O'TOOLE, Lawrence J.; Northwestern Univ., '12, LL.B., DePaul University, '09, B.A.; Phi Delta Phi; 111 W. Washington St., Suite 827, 60602, 726-1704; r. 3900 N. Lake Shore Drive, 60613, 935-1220.

OTT, David E.; L.A., '57, B.A., U. of Ill., '64, M.D.; Phi Rho Sigma; Physician, Chicago Wesley Memorial Hospital, 250 E. Superior, DE 7-6500; r. Box 144, Hinsdale FA 3-0930.

OTT, James D.; G.B., '61, M.B.A.; White, Weld Co., 30 W. Monroe St., FI 6-0022; r. 227 E. Delaware, MO 4-4837.

OTT, Raymond R.; C.C., '49, Diploma; Assist. Cashier, Northern Trust Co., 50 S. La Salle, 90, FI 6-5500; r. 910 Rolling Pass, Glenview, PA 4-1760.

OTTENHOFF, Conrad A.; E.C., '40, B.S.; Sec. Treasurer, Tri-City Saving & Loan Assoc., 6020 W. Roosevelt Rd., EU 6-1143; r. 1175 S. Home Ave., Oak Park, VI 8-3006.

OTTERBACHER, Theodore H.; Tech. Ch.E., '52; Field Sales & Field Estimator, Barton & Crow, Inc., Floor Covering Contractors & Consultants, 109 S. Genesse St., Waukegan, MA 3-0660; r. Box 946, Zion, TR 2-5237.

OTTO, Frederick M.; Tech. Inst., '54, B.S. in Ch. E.; Chief Process Engineer, Clark Oil & Refining Co., 131st & Kedzie, Blue Island, WA 8-5200; r. 10743 S. Trumbull, 60654, HI 5-4916.

OTTO, Gordon E.; C.B., '50, B.S., Com; Accountant, Pure Oil Co., 200 E. Golf Rd., Palatine, LA 9-7700, x. 271; r. 3604 Falcon Ct., S., Rolling Meadows, CL 5-5161.

OTTO, Robert S.; E.C., '43, B.S.; Delta Sigma Pi; Pres., Office Furniture Clearing House, 236 W. Lake, 6, DE 2-3456; r. 3501 Forest, Wilmette, 256-2495.

OTTOLIN, Fernando, H.; C.C., '23; Retired; r. 817 Manchester, Westchester, FI 3-5003.

OTTOLIN, Richard H.; Commerce, '49, B.S In Bus. Admin.; Delta Sigma Pi; Systems Director, E. H. Sargent & Co., Scientific Apparatus & Instruments, 4647 W. Foster Ave., SP 7-2700; r. 208 S. Beverly St., Wheaton, MO 8-3767.

OTTOSON, Glen B.; Grad. Ed., '58, M.A.; Prin., Henking School, Glenview Public Schools, 1215 Waukegan Rd., Glenview, r. 111 Montgomery Lane, Glenview, PA 4-4332.

OTWELL, Ralph M.; Journalism, '51, B.S.; Assistant Managing Editor, Chicago Sun-Times, 401 N. Wabash, 321-2585; r. 1234 Isabella, Wilmette, AL 1-1515.

OURAND, William R.; C.C., '12; Retired; r. 337 Nuttall Rd., Riverside, HI 7-2534.

OURY, Myron E., Jr.; Speech, '46, B.S.; President, Profile Records, Inc., Record Manufacturer, President, Mike Oury Mu-

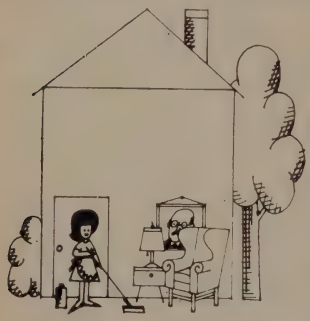

Inside . . .

outside . . .

all around the house . . .

There's a Johnson's Wax product to protect and beautify everything you own.

"Johnson's" and "J" are registered trademarks of S. C. Johnson & Son, Inc.

For fun and exciting entertainment we invite you to visit our Golden Rondelle at the New York World's Fair, 1964-65.

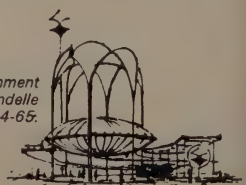

Johnson

sic Publishing, Inc., Publisher, 38 S. Dearborn: r. Long Grove, 438-1780.

OUTLAW, Donald E.; Business, '64, Marketing, B.B.A.; Salesman, Swift & Co. 4155 S. Packers, 431-2000, x. 241; r. 2105 Canal, Blue Island, 388-6395.

OVERBECK, C. J.; Grad., '31, Ph.D.; Prof. of Physics, Northwestern University; r. 2410 Thayer St., Evanston, GR 5-7957.

OVERBECK, John H., Jr.; Law, '41, LL.B.: Phi Alpha Delta; Ptnr., Lewis, Overbeck TA 3-4779.
& Furman, Law Firm, 135 S. La Salle, 3, RA 6-1235; r. 20 Shore Line, Park Ridge,

OVERHOLT, Marvin Medill; L.A., Ph.B.; Chemist-Research & Development Div., National Dairy Products Corp., 801 Waukegan, Glenview, PA 4-8000; r. 815 S. Dunton, Arlington Hts., CL 9-4731.

OVERMYER, Irvin A.; Grad. School Of Business, G.B., '57, N.B.A., B.S.M.E.; Phi Sigma Kappa; Manager & Production Eng., Hotpoint, 1545 S. 54th Ave., Cicero, 60650, 854-3284; r. 124 Tamarack Ave., Naperville, 60540, 355-4095.

OVEROCKER, Willard J.; Education, '50, B.S.; In Service; r. 466 Pine Court, Lake Bluff, CE 4-4890.

OVERTURE, H. Jordan; Commerce, '56, B.S. in B.A.; Salesman, Olin Containers, 35 E. Wacker Dr., Suite 725, DE 2-4820; r. 1319 Maple Ave., Evanston, UN 9-3105.

OVRESAT, Leon N., Bus. Ad., C.B., '58, S.B. & B.S.; Office Mgr., Voales H. M. & Sons, Tank Manufacturers & Installers, 4811 Oakton, Skokie, KE 9-3692; r. 1455 Sandburg, 943-6373.

OWEN, Arthur K.; A., '61X.; Theta Xi; Sales Repr., Size Control Co., Div. American Gauge & Machine Co., 2500 W. Washington Blvd., 12, MO 6-6710; r. 123 S. Elmwood, Oak Park, EU 6-7147.

OWEN, Carl Frank; Bus., '59, B.S.; Phi Delta Theta; "N" Men's Club; Asst. Cashier—New Bus. Development Div., Madison Bank & Trust Co., 400 W. Madison St., 60606, DE 2-4600; r. 1875 Thomas, Atkinson Rd., Inverness Countryside, Palatine, FL 8-9334.

OWEN, Donald C.; T.I., '60; Alpha Delta Phi; Security Trader, William Blair & Co., Stock Broker, 135 S. La Salle, FR 2-4151; r. 439 Oakdale, 14, EA 7-8978.

OWEN, George E.; C.C., '26; Alpha Chi Epsilon; Brokerage Dept. Supt., Phoenix Insurance Co., A.-1441 Suite, Insurance Exchange, 175 W. Jackson, 4, HA 7-5688; r. 706 S. Chestnut, Arlington Hgts, CL 3-7728.

OWEN, George Edwin, Jr.; Graduate, '62, M.S., Kansas B.S.; Eta Kappa Nu, Sigma Tau, Sigma Xi; Senior Project Engineer, Motorola Inc., Electronics Firm, 9401 W. Grand Ave., Franklin Park, NA 5-6000, x. 581; r. 1316 N. 12th Ave., Melrose Park, FI 3-3781.

OWEN, Peter W.; Engineering, '63, B.S.; Theta Delta Chi; Dept. of Chem., Penn. St. U., University Park, Pa.; r. 523 N. Kenilworth, Oak Park, EV 3-5622.

OWEN, Robert J.; C.C., '48, B.S., L., '51, J.D.; Delta Theta Phi; Fed'l Tax Mgr., United States Gypsum Co., 300 W. Adams, 6, 321-4000, x. 692; r. 193 Payson, Roselle, TW 4-6228.

OWEN, Robert J.; Tech., '62, B.S.; Theta Delta Chi; Electrical Engineer, Webcor, Inc., 5610 W. Bloomingdale, 38, TU 9-8501; r. 193 Payson, Roselle, TW 4-6228.

OWEN, Robert K.; E.C., '42; U. Ill., '47, B.S.; Delta Sigma Pi; Supervisor, Prod. Control Dept., Fisher Body Div., General Motors Corp., 79th St. & Willow Springs Rd., Willow Springs, BI 2-2800; r. 722 S. Bruner, Hinsdale, FA 3-5864.

OWEN, William A.; C., '47, B.S.; Phi Gamma Delta; Owner, Village Men's Shop, 345 N. La Grange, La Grange Park, FL 2-1480; r. 2 N. Edgewood, La Grange, FL 4-4375.

OWENS, Joseph C.; Law, '44, LL.B.; Delta Theta Phi, Law; Self Employed Attorney, 100 N. La Salle, 2, FR 2-9242; r. 106 Exmoor, Glen Ellyn HO 9-5453.

OWENS, Llewellyn G.; Ev. Com., '32, B.S.; Sigma Nu; Executive, Chicago Farmers, Agency Manager, Equitable Life Assurance Society Of The U.S., 401 N. Michigan, 321-4900; r. 1737 E. Ridgewood, Glenview, PA 4-1729.

OWENS, Michael J.; Ed., '60; In Service; r. 1023 S. Mason, 44, MA 6-4089.

OWENS, Robert E.; Law, '23, LL.B.; Phi Alpha Delta, Phi Kappa Sigma; Flynn, Galvin, Owens & Flynn, 1 N. La Salle St., 60602, FR 2-3800; r. 608 Grace St., 60613, GR 7-7446.

OWER, Donald L.; Graduate, '58, M.A.; Assistant Superintendent, Business, Zion Elementary Schools, District 6; 27th St. & Bethel Blvd, Zion, TR 2-8329; r. 2303 Elim Ave., Zion, TR 2-8328.

OXMAN, Jonah K.; N.Y.U., '50, B.A., J., '52, M.S.; Sigma Delta Chi; Newswriter & Editor, T.V.; Columbia Broadcasting System; WBBM-TV; 630 N. McClurg, 11, WH 4-6000; r. 8306 Christiana, Skokie, OR 4-0116.

OYEN, Norman M.; C.C., '55; Auditor, Bank of Chicago, 1050 W. Wilson, 40, AR 1-8000; r. 2510 N. Avers, '47, CA 7-4593.

OZMON, Nat. D.; N.Y.U., '47, Pre-Law, L. '54, LL.B.; Phi Alpha Delta, Order of Coif; Partner, Ozmon & Lewin, Attys. at Law, 188 W. Randolph 1, 782-1381; r. R.R. 1, Marengo, 943-4585.

OZMUN, Donald B.; L.A., '44, B.S.: Phi Delta Theta; V.P. & Owner, Chicago Cardboard Co., Fabricators, 1240 N. Homan, 51, EV 4-3700; r. Dana Lane, Barrington Hills, Barrington.

OZOLINS, Gunits; T.I., '61; In Service; r. 4417 W. Haddon, 51, AR 6-6156.

OZOLS, Valdis; Business, Chgo. '62, B.B.A.; N. U. Club; Accountant, University of Illinois Medical Center, Business Dept., 833 S. Wood St., 663-7066; r. 5827 N. Nickerson, 631-0050.

PABLICH, Harold L.; T.I., '46 B.S. Chem. Engr., U. of Chgo, '56 M.B.A.; Group Leader-Project Evaluation, Nelco Chemical Co., 6216 W. 66th Place, 38, PO 7-7240, x. 462; r. 1524 Fifth Ave., Des Plaines, 827-2527.

PABICH, Irvin J.; Evanston Commerce, '40, B.S. in Commerce; Secretary-Comptroller, Director; Heyer Inc., Manufacturer of Duplicating Equipt., 1850 S. Kostner, 23, CR 7-0130; r. 377 Austin Ave., Park Ridge, 825-1753.

PABIS, Marion C.; E.D., '57, M.A.; Phi Delta Kappa; Principal-Dist. 109 Cook County, Bridgeview School, 78 & Thomas, Oak Lawn, GL 8-3715; r. 6989 N. Tonty.

PABST, Edmund G.; Law, '40, LL.B. & B.S.L.; Phi Alpha Delta; Executive Vice President, Administration & Asst., General Counsel; Combined Insurance Co. of America; 5050 Broadway, 13, RA 8-1000; r. 1318 Forest, Evanston, UN 4-3715.

PAC, Floyd; L.A., '57, B.A., Texas, T., '63, M.S.; Pricing Organization, Western Electric, Hawthorne Station, LA 1-5000, x. 3519; r. 9005 Sheridan, Brookfield, HU 5-5263.

PACER, Fred J., Dr.; Arts, '56,; Psi Omega; Practicing Dentist, Asst., Prof. Of Prosthodontics, Director Postgraduate Div., Loyola University School of Dentistry, 1757 W. Harrison, 12, 12148 S. Harlem Ave., Palos Heights, GI 8-0537; r. 1838 S. 50th Ave., Cicero, 50, OL 6-2745.

PACHNER, Alfred; School of Liberal Arts, G., '57, M.A.; Tool Room Specialist, Victor Mfg. Co., 5750 W. Roosevelt, AV 7-6180; r. 633 Saylor Ave., Elmhurst, 833-1065.

PACINI, Henry M.; Com., '33 CC; Assistant Sales Mgr., Chicago Service Club, 66 E. S. Water St., GR 6-6700; r. 7441 Colfax.

PACKARD, Howard M.; '32; Pres., S. C. Joson & Son Inc., Wax Products, Racine, Wisconsin.

PACKARD, Russell; N.U., L.A., '33, B.S., N.U., Law, '37, J.D.; Atty., 134 S. LaSalle, 3, FR 2-3733; r. 1326 Asbury, Evanston GR 5-5162.

PADALIK, Adolph J., Dr.; A., '37, M.D.; Physician, 5601 Cermak Rd., Cicero, OL 2-2442; r. 382 Audubon Rd., Riverside, HI 7-5830.

PADDEN, David H.; L.A., '48, A.B., '49, M.B.A.; Pres., Kelley & Padden Inc., 120 S. LaSalle, 3, AN 3-5970; r. 10300 S. Leavitt, 43, HI 5-5434.

PADDERUD, Elvidge E.; Commerce, '40, B.S. in Com.; Treas. and Comptroller, Stevens Candy Kitchens, Inc., 611 N. Sacramento, 12, SA 2-0600; r. 620 Melody Lane, Highland Park, ID 2-6280.

PADDOCK, Bruce B.; L.A., '15; Phi Delta Theta; Chairman Of Board & Trust Officer, First Nat'l. Bank of Batavia, 12 W. Wilson St., Batavia, 879-1530; r. 620 North Ave., Batavia, 879-1458.

PADDOCK, Charles R.; C.B., '61, B.S.; Staff Member, Goettsche, Tranen, Co., C.P.A., 5252 Broadway, LO 1-8730; r. 548 Arlington Ave., Elmhurst, 833-2870.

PADGITT, Howard R.; G., '55, M.S., Ill., '51, B.S., Northwestern, '55, N.S.; Sr. Engr., Cook Research Lab., Div. Cook Electric Co., 6401 Oakton, Morton Grove, NI 7-6600; r. 2201 Birch St., Park Ridge, 692-3649.

PADGITT, John W.; T.I., '49, B.S.; Technical Supervisor, U. S. Rubber Co., 2638 N. Pulaski, DI 2-1800; r. 519 Cedar Park, Ridge, 823-9768.

PADGITT, Kenneth W.; G.T.I., '64, M.S.; Project Engr., Motorola Inc., 1450 N. Cicero, ES 9-6700, x. 336; r. 56 King Lane, Des Plaines, 60016, 827-3067.

PADILLA, Richard S.; A., '60; In Service; r. 509 Oak, Lockport, SA 2-0280.

PADORR, Israel B.; N.U., Law, '14, LL.B.; Atty., 134 S. LaSalle, 3, ST 2-7818; r. Beldon Stratton Hotel, DI 8-6610.

PADORR, Marshall J.; L.A., '40, B.S.; Pres., Marshall J. Padorr Co.; 15831 Central Pk., LO 1-1250; r. 361 W. Deer Park, Highland, ID 2-8036.

PAGE, John L.; A. Ed., '38x, Dipl.; Teacher, Skokie Jr. High School, Winnetka; r. 2122 Glenview, Wilmette, AL 1-0883.

PAGELS, George Jr.; E., '34, B.S., Iowa, '35, M.S.; Delta Upsilon; Pres., George Pagels Co., Wood Work, 2534 S. Western, VI 7-7086; r. 1647 W. 99th, 43, BE 8-0203.

PAHLY, Raymond A.; C.C., '50, B.S.B.A.; Mgr. Television Dept., Sears, Roebuck & Co., 4 Oak Brook Shopping Center, 654-2300; r. 574 Ambleside Rd., Des Plaines, HE 9-1477.

PAHNKE, Elmer R.; Chicago Com., '13; Lions Club, Elks Club, C.P.A., Self-Employed, 5 Douglas Ave., Elgin SH 2-0944; r. 910 S. DunDee Ave., East DunDee, HA 6-2251.

PAIDAR, John T.; Dartmouth, '43, A.B., C.C., '52, M.B.A.; Delta Upsilon, Dartmouth; Vice Pres. & Sec., Emil J. Paidar Co., Parkway Finance Corp., Mfr. of Professional Barber & Beauty Furniture, 1120 N. Wells, 10, MI 2-0200; r. 226 S. Grant, Clarendon Hills, FA 3-0226.

PAIDAR, Leonard J.; L.A., '24; Phi Delta Theta, Phi Delta Phi; Resident Partner, Goodbody & Co., Stock & Commodity Brokers, 1 N. La Salle St., 2, CE 6-8900; r. 1030 Sheridan Road, Wilmette, AL 6-2111.

PAINE, Samuel C.; Upper Iowa U., '19, B.A., Grad., '37, M.S.; Instr. of Physics, Lane Technical High School, Chicago Board of Education, 2501 W. Addison, 18; r. 725 Simpson, Evanston, UN 4-0107.

PAINTER, Robert D.; E.B., '62, B.S.; Mgr., Pepperridge Farm Co., 230 2nd, Downers Grove, WO 8-4000; r. 317 Hudson, Westmount, 964-0820.

PAJER, Leo W.; Commerce, '52, B.S.; Asst. Buyer, Alden's Inc., 5000 W. Roosevelt, 854-4097; r. 22 W. 102 Rte 53, Glen Ellyn.

PAK, Edward J.; L.A., '47, B.S.; Pi Kappa Alpha; District Representative, C. Tennant, Sons & Co. of New York, Non Ferrous Metals—Steel Strapping, 111 S. York St., Elmhurst, TE 2-0467; r. 1538 Alison Dr., Palatine, IL 8-5664.

PALDER, Sidney M.; L.A., '38, B.S.; Hotel Owner, Victor Hotel, 2115 W. North, EV 4-9314; r. 2836 W. Fargo, BR 4-7430.

PALECZNY, Robert C.; Business, '53, B.S., B.A.; Controller, Western Tire Auto Store Inc., 2915 W. 47th St., 254-4300; r. 5315 W. Wolfram, 41, PA 5-3592.

PALEY, David; Univ. of Mich., '25, B.A., A.B.A., Partner, Salinger, Kohn & Paley, Lawyer, 135 S. La Salle, CE 6-6102; r. 750 Green Bay, Highland Park, ID 3-1109.

PALINGSAR, Edward E.; Roosevelt Univ., '52, B.S., N.U., '54, M.S., N.U., '57, Ph.D.; Sigma Xi, A.A.S., A.I.B.S; Asst Professor, Loyola University, 6525 Sheridan Rd, 26, BR 4-3000; r. 1638 Chase, 26, BR 4-3213.

PALLASCH, Abdon M.; N.U., Law, '21, LL.B.; Advocates Society; Lwyr., 5487 Milwaukee Ave., 775-6168; r. Same.

PALLASCH, Paul V.; Liberal Arts, '16, B.A., Law School, '19, LL.B.; Member of Chicago Bar Association, American Bar, Association; National Advocates Society, Advocates Society of Chicago, John Henry Wigmore Club, & Northwestern Law Alumni; Retirtd; r. 2424 Fullerton Ave., 47, BU 6-2331.

PALLISARD, Alfred L.; Bus., '62, B.B.A.; Supervisor, Western Electric, 100 S. Wacker, FR 2-9474; r. 12832 S. Justine, 60643, FU 8-2342.

PALLUCK, Rudolph E.; E. Business, '48, B.S.; Delta Sigma Pi; Vice President & Comptroller, The First National Bank of Chicago, 38 S. Dearborn St., FR 2-6800; r. 645 Main St., Glen Ellyn, 469-7912.

PALM, Andy M.; Grad. Education, '63, M.A.; Underwriter, Aetna Ins. Co., Park Ridge, RO 3-8300; r. 202 E. McDonald Rd., Prospect Heights, CL 3-6124.

O. V. PALMQUIST & SONS, INC.

MILLWORK

Paniflex Bi-Fold Doors

C. O. PALMQUIST, '29, *President*

5915-23 Ravenswood Avenue **Chicago 26, Illinois**

LOngbeach 1-6166-7-8

PALM, Edgar G.; L.A., '28, B.S.; Co-Ptnr., Coe-Palm Bilogical Supply House, Biological Supplies For Schools, 1130 Milwaukee, HU 6-2117; r. 340 S. Cherry, Itasca, 773-0385.

PALM, Keith R.; L.A., '51, B.S.; Chem., Swift & Co., U. S. Yards, 431-2000; r. 10028 S. 53rd Rd., Oak Lawn, GA-5520.

PALM, Kenneth J.; L.A., '49, Univ. of Ill., '51, B.S.; Chemist, Swift & Co., U.S. Yards, 431-2000; r. 8728 Richmond, Evergreen Park, GA 4-4619.

PALM, Paul E.; '31, B.S., E., '32, M.S.; Alpha Tau Omega; Creative Art Director, Handelan & Pedersen, Art Studio, 333 N. Michigan, ST 2-6833; r. 1537 Banbury Rd., Village of Inverness, Palatine, FL 8-4413.

PALM, Roger C.; M., '50, B.M.; Phi Mu Alpha; Director of Music, Morton Grove Public Schools, District 70, 6200 Lake, Morton Grove, YO 5-6200; r. 619 Sheridan Rd., Evanston, GR 5-4319.

PALMER, Alex R.; E.C., '56, B.S.; Systems Engr. Instructor, I.B.M., 1717 Central, Evanston; r. 8908 Oriole, Morton Grove, 965-3423.

PALMER, Burton H.; U. of Ill., '55, B.A., N.U., Law, '57, LL.B.; Tau Epsilon Rho; Magistrate For Circuit Court Of Cook County, Law, City Hall, FI 6-4384; r. 644 W. Sheridan Rd., BI 8-9697.

PALMER, Charles W.; Ev. Commerce, '23, B.S.; Sigma Nu; Retired; r. 830 Burns Ave., Flossmoor, SY 8-1396.

PALMER, Ernest Jr.; Amherst College, '36, A.B., N.U., Law, '40, J.D.; Phi Gamma Delta, Phi Alpha Delta; Lawyer, 100 W. Monore St., 3, RA 6-8565; r. 44 Indian Hill Road, Winnetka, HI 6-7326.

PALMER, Ernest Sr.; Law, '10, LL.B.; Phi Delta Phi; Lawyer, r. 1717 Bates Ave., Springfield, LA 7-7135.

PALMER, Frank B.; Grad., '53, M.A.; Network Account Exec., Columbia Broadcasting System Inc., 630 N. McClurg, WH 4-6000; r. 2440 Lawndale Ave., Evanston, UN 9-4498.

PALMER, George A.; L.A., '45; Sigma Alpha Epsilon; Partner, S. V. Palmer Co., Mfrs., Rep., 589 E. Illinois, 11, 472-2881; r. 400 Deming Pl., WE 5-7162.

PALMER, Harold A.; C.C., '49, B.S , B.A.; Asst. Treasurer; Wheel Co., R. R. Car Wheels, 445 N. Sacramento, 12, SA 2-6200; r. 3712 S. Highland, Berwyn, ST 8-7129.

PALMER, John D.; Graduate, '62, Ph.D.; Delta Chi; Asst. Prof., University of Ill., Dept. Biol., Navy Pier, 663-3000; r. 810 Seward, Evanston, 328-9304.

PALMER, John R.; L.A., '16, B.S.; A.E., Retired; r. 1321 Monroe, Evanston, DA 8-1353.

PALMER, John S.; E.S., '58, B.S.; Sigma Alpha Epsilon; Newscaster, Nat'l Broadcasting Co., Merchandise Mart, SU 7-8300; r. 300 N. State, 321-9227.

PALMER, Kenneth J.; C.C., '43, Diploma; Chief of Automatic Data Processing Systems, 5th U. S. Army Controller's, 1660 E. Hyde Park, BU 8-5800; r. 12021 Timber Lane, Palos Park, GI 8-3627.

PALMER, Kenneth J.; Gen. Bus., '63, M.B.A.; Adv. Research Analyst, Abbott Laboratories, Pharmaceutical, 1400 N. Sheridan, North Chicago, 338-1600; r. 4800 S. Chicago Beach Dr., 60615, 624-2823.

PALMER, Michael A.; I.I.T., '43, B.S., C.C., '54, M.B.A.; Pi Tau Sigma, Tau Beta Pi; Menorah Society, Director of Manufacturing, American Photocopy Equipment Co., 2100 W. Dempster, Evanston, UN 9-9000; r. 3131 Nina, Wilmette, AL 1-0535.

PALMER, Michael S.; Commerce, '39, Dipl; President, Deslauriers Column Mould Co., Inc., 5036 W. Lake Street, 60644, 287-1516; 1174 S. Oak Knoll Drive, Lake Forest, 234-1713.

PALMER, Ralph A.; Bus., '22; Alpha Kappa Psi; Retired, r. 509 Cheevers, Geneva, 60628, CE 2-4724.

PALMER, Robert L.; E.E., '44; Triangle; Sales Engineer, Louis-Allis Co., Mfr. Electrical Equipment, 5633 W. Diversey, NA 2-8750; r. 211 Council Trail, Arlington Hts., CL 5-4828.

PALMER, Robert P.; J., '32, B.S.; Sec'y; Kemper Insurance Co., 4750 Sheridan, 40, LO 1-8000; r. 1311 Lincoln S., Highland Park, ID 2-0423.

PALMORE, Richard E.; C. Bus., '61, B.B.A.; Phi Beta Sigma; Auditor, U.S. Atomic Energy Commission, 9800 S. Cass Ave., Argonne, r. 9342 S. Wabash Ave., IN 8-7578.

PALMQUIST, Clarence O.; L.A., '29; Beta Alpha Psi; Pres., O. V. Palmquist & Sons, Inc., Millwork Mfr., 5915 Ravenswood, Glenview, PA 4-3646.

PALMQUIST, Philip D.; E.C., '54, B.B.A.; Theta Xi; Auditor, Peat, Marwick, Mitchell & Co., C.P.A., 111 W. Monore, FI 6-7200; 3807 Kenilworth, Berwyn, GU 4-9293.

PALT, Franklin J.; N.U., Law, '31; Ins. Brkr., Rl. Est., 3205 S. Morgan, 8, YA 7-0730; r. Same.

PALTER, Theodore John; Com., '62, B.B.A.; Commerce Club, Engineering Planner & Coordinator, Sunbeam Corporation, 5444 W. Roosevelt Road, ES 8-8000, x. 386, 3244 S. Cuyler, Berwyn, GU 4-2482.

PAN, Henry H. M.; '59, M.S.J.; Editor, (San Min Daily); Home Trading Company, 3118 Lincoln Ave., 549-3536; r. 2140 Dobson St., Evanston, DA 8-3264.

PANARALE, Louis A.; Mu, '55; Sigma Delta Chi, Reporter & Rewriter, United Press International, 400 Madison 6, 467-5050; r. 2936 N. New England, 34, ME 7-3976.

PANCOE, Arthur; Univ. of Wis., '47, B.S.; N.U. Grad., '51, M.S.; Phi Lambda Phi; Vice Pres., Standard Stationery, 1020 S. Wabash, HA 7-8520; r. 347 Surfside, Glencoe, 835-3338.

PANCOE, Robert W.; T.I., '45, B.S.; Phi Eta Sigma, Tau Beta Pi; Pres. Consolidated Construction, 6350 N. Clark, 922-1900; r. 2020 W. Morse, BR 4-4568.

PANKOW, Peter D.; C., E.B., '42,-7, B.S.; Evans Scholar, Mfg. Repres., Pankow-Associate, Drug Sundries, 5240 W. Irving Park, PE 6-5201; r. 118 Shoreline Drive, Park Ridge, 823-8457.

PANKRATZ, Edwin W.; C. Com., '43, Dipl. in Comm; Vice Pres., Treas., Advertising Metal Display Co., 4620 W. 19th St., BI 2-1242; r. 166 S. Grace, Lombard, MA 9-0127.

PANKRATZ, Herbert R.; E. Music, '61, Ph.D.; Pi Kappa Lambda; Professor, Chairman of Humanities & Music Depts., Wright Jr. College, Summer Fac., Northwestern School of Music, 3400 N. Austin, 34, SP 7-7900, x. 22; r. 4427 N. Monticello, 25, KE 9-0978.

PANNITCH, Abram; G., '35, M.A.; Teacher Sullivan High School, 6631 Bosworth 26, AM 2-2408. r. 236 Wentworth, Glencoe, VE 5-1469.

PANO, Peter V.; Business, '60, M.B.A.; Delta Mu Delta; Vice President, The Hydraxtor Company, 7120 W. Touhy Ave., 647-8910; r. Cedarcrest Lane, Bannockburn, WI 5-3868.

PANTAROTTO, Peter L.; Grad. Bus., '57, M.B.A.; Staff Asst., U. S. Steel Supply. Div. of U. S. Steel, 13535 S. Torrence Ave., 33, MI 6-3211; r. 5410 S. Marshfield Ave., 36, PR 6-7186.

PANTER, Daniel A.; N.U., Law, '36, J.D.; Nu Beta Epsilon; Lwyr., 1 N. LaSalle, FI 6-3640; r. 162 Prospect, Highland Park, ID 2-7838.

PANTER, Gerald M.; Law, '64, J.D.; 111 W. Washington, FI 6-3640; r. 162 Prospect, Highland Park, ID 2-7838.

PANTERA, Leroy P.; C.C., '50, B.S., Bus. Adm.; Kappa Sigma; Manager, Beneficial Finance Co., of Evanston, 1022 Davis, Evanston, GR 5-3200; r. 910 Simpson, Evanston, GR 5-3217.

PANTZAR, Leroy W.; Com., '49, B.S.; Comptroller, Dovenmmuehle Inc. Morg. Bank,

135 S. LaSalle, AN 3-2200; r. 612 W. 115th St., 28, IN 8-3593.

PANZARELLA, Stephen J.; L.A., '37, M.D.; Hospital, Northwest, 3501 W. Chicago Ave., VA 6-8600; r. 1741 N. Natoma, BE 7-9145.

PANZELLA, Edward T.; Music, '52, Master of Music; Phi Mu Alpha; Instrumental Music & Orchestra Director, W. Chicago Elementary Schools, 238 E. Hazel, West Chicago, 231-3350; r. 602 E. Elmwood Ave., West Chicago, 231-2360.

PAPACEK, Frank C.; '41; Dog & Suds, 206 S. Neltnor Blvd., West Chicago, 231-1410; r. R. 1, Box 799, West Chicago, 231-5249.

PAPAI, Ray A.; G. Mu., '58, M.A.; Free Laneer; r. 307 E. Higgins Rd., Elk Grove Village, 437-1404.

PAPANGELIS, George; C.C., '49, B.S.; Federal Investigator, U. S. Civil Service Commission, 433 W. Van Buren, WA 2-9200, x. 382; r. 7442 Chappel, 643-2533.

PAPAS, John T.; Speech, '59, B.S.; Alpha Delta Phi; Acct. Ex., Edward Petry & Co. Inc.-Radio & T.V. Station Reps., 400 N. Mich., WH 4-0011; r. 550 Sheridan Rd., Evanston, 869-6555.

PAPCIAK, Walter A.; Com., '53, B.S.; Alpha Kappa Psi; Partner, Columbia Furniture Co., 2125 W. Chicago, 22, AR 6-9261; r. 7458 Winnamak, Harwood Hts., UN 7-8520.

PAPE, William F., Jr.; A, '18, B.B.A.; SAE, Retired; r. 1360 Lake Shore Dr. 60610, 664-1771.

PAPESCH, Roger M.; '58, B.S.; Dynapar Corp. Gurne, 662-2666; r. 220 N. Lombard, Lombard, NA 7-4088.

PAPP, Robert C.; A, '60, M Dat. Ill. Univ.; In Service; r. 1533 Thorndale, 60626, RA 8-8054.

PARCELL, Robert E.; Law, '35, B.S.L., '37, LL.B.; Phi Kappa Psi, Phi Delta Phi; Pres. Ethical-Pharm. Mfrs., Arnar-Stone Laboratories, Inc., 601 Kensington, Mt. Prospect, CL 5-0300; r. 2221 Chestnut, Wilmette, AL 1-8180.

PARDIECK, Myron A.; Com., '26, B.S.C.; Edgewater Golf Club-Chicago; Vice President and Treasurer and Director, Stepan Chemical Company, Chemicals, Edens and Winnetka, Northfield, BR 3-3950; r. 2460 W. Estes Ave., SH 3-3024.

PARDIECK, Robert E.; E.C., '32, B S.; Asst. Treasurer & Controller, Brink's Inc., Accounting, 234 E. 24th, 16, DA 6-5300; r. 1914 Morse, 26, SH 3-8645.

PARFITT, Thomas E.; G.C.C., '54, M.B.A.; Admin. Asst., Harris Trust & Savings Bank, 115 W. Monroe, 90, 461-2725; r. 1171 Oxford Rd., Deerfield, WI 5-5226.

PARICHY, Dennis B.; S., '60; In Service; r. 1217 S. Scoville, Berwyn, GU 4-2434.

PARIS, Frank M.; Bus., '62, B.S.; Delta Tau Delta; Account Ex., Paris-O'Day & Associates Inc., 327 S. LaSalle, 60604, 663-0663; r. 906 N. Jackson, River Forest, FO 9-6492.

PARIS, John F.; Mu., '51, B.S., Masters; Pi Kappa Lambda; Dir. Music Ed. Chgo. Hts. Public School, 16th & Aberdeen St., SK 4-3700; r. 144 Elder, Chicago Hts., SK 5-8137.

PARIS, Phillip R.; E.C., '34, B.S.; Tau Delta Phi; Assoc. Campaign Dir., Combined Jewish Appeal, 1 S. Franklin, 6, FI 6-6700; r. 2135 Greenleaf, 45, SH 3-2630.

PARIZEK, Edward J.; C., '53, Dipl.; Purchasing Credit, Weather Co., 511 Vista, Addison, KI 3-7800; r. 815 Town Place, Hinsdale, FA 3-6813.

PARK, William B.; L.A., '30, B.S.; 812 Skokie Hwy., Northbrook, HI 6-1417; r. Route 2 Box 202, Long Grove, NE 4-3025.

PARK, Young H.; Grad., '63, Ph.D.; Research Scientist, Northwestern University, 161 Cresap Lab. Northwestern University, Evanston; r. 1828 Asbury Ave., Evanston, 328-5529.

PARKER, Beyer V.; Grad., '54, M.A.; Employee Relations Manager, Flexonics Div. of Calumet & Hecla Inc., Manufacturing-Metal Products, 300 Devon Ave., Bartlett, 625-1210; r. 1132 Cardinal Lane, Naperville, 355-5041.

PARKER, Carl E.; E.C., '24, B.S.; Sigma Chi; Mgr. of Ind. Relations, Commonwealth Edison Co., 72 W. Adams, 90 RA 6-1200 x. 3623; r. 1714 Clifton, Highland Park, HI 2-5827.

PARKER, Carl L.; C.C., '49, B.S.: Owner, Park Hill Realty, 203 Homestead, LaGrange, 354-6927.

PARKER, Charles A.; Bus., '53, Pr., '58, B.S.-E.E.; Elect-Engr., Commonwealth Edison, 1319 S. First Ave., 345-7100 x. 378; r. 471 S. Addison, Villa Park, BR 9-5221.

PARKER, Dana S.; Journ., '56, B.S.J.; Phi Eta Sigma, Kappa Tau Alpha; Account Executive Compton Advertising, Inc., 111 W. Jackson Blvd., 4, 427-4642; r. 680 Hinman Ave., Evanston, 869-0854.

PARKER, Donald E.; Tech., '60, B.S.C.E.; In Service; r. 120 Arlington Dr., Libertyville.

PARKER, Donald J.; C.B., '57; Supervisor, Method & Procedures, Railroad Retirement Board, 844 Rush St., WH 4-5500 x. 368; r. 913 Elmwood, Evanston, GR 5-6247.

PARKER, Francis W., Jr.; L., '13, B.S.; Ptnr., Parker & Carter, Patent Lwyers., 8 S. Michigan, 3, RA 6-4421; r. 1850 Ridge Rd., Highland Park, ID 2-4036.

PARKER, Gaston E.; L.A., '46; Part Owner, Hallmark Lab., 4200 N. Monitor, SP 7-7651; r. 1641 N. Nordica, ME 7-5152.

PARKER, John R.; L.A., '61, B.A.; Chi Psi; Systems Engineer, International Business Machines Corp., 303 N. Lake St., Aurora, TW 7-6991; r. 839 Curtiss St., Downers Grove, 968-5216.

PARKER, Lloyd W.; Pharmacy, '06, A.B. Pharmacy; Retired; 4 S. Prospect, Clarendon Hills, FA 5-1822.

PARKER, Paul G.; Grad. Bus., '59, M.B.A.; Power Service Engineer, 3500 N. California, CO 7-8131; r. 729 Dobson, Evanston, DA 8-5638.

PARKER Robert E.; Grad., '51, M.S.; Vice President in Charge of Research, Ilg Electric Ventilating Co., Mfr. of Fans, 2850 N. Pulaski Rd., 41, KI 5-1520; r. 5635 N. Northcott, 31, RO 3-5978.

PARKER, Robert M.; L.A., '49, B.S.; Systems Engineer, IBM, 100 S. Wacker Dr., 60606, 341-7742; r. 138 S. Maple Ct., Palatine, 60067, 358-4270.

PARKER, Russel, R.; DePaul-Law, '46, A.B., '49 J.D.; Contract Admin., Flexonics Corp., Mfr. Aircraft Parts, 300 W. Devon Ave., Bartlett, 625-1210; r. 559 W. Surf, 14, BI 8-8119.

PARKER, Russell R.; Speech, '50, B.S.; Phi Eta Sigma; Marketing Director, H. Wilson Corp., 546 W. 119th St., 28, CO 4-4412; r. 319 Osage, Park Forest, PI 8-2266.

PARKER, Thomas M.; Ed., '57, B.S., Grad Ed., '60, M.A.; Phi Delta Kappa; Teacher, Board of Education, John F. Kennedy School, Highland Park, ID 2-0752; r. 210 Green Bay Rd. Highwood, 432-4911.

PARKER, Woodruff J.; L.A., '50, B.S.; Alpha Kappa Psi; Manager Employer Relations, Zenith Radio Corp., 6001 W. Dickens, 745-2000; r. 536½ Michigan, Evanston, UN 4-0085.

PARKHILL, Bruce; L.A., '27, B.S., B.B., J.D.; Phi Mu Alpha; Partner, Campbell, Miller, Carroll & Paxton, 23 N. LaSalle, CE 6-2246; r. 2818 Harrison, Evanston, UN 4-2073.

PARKHILL, William E.; Oberlin, '22, B.A., GEd., '48, M.A.; Physical Ed. & Counselling, Tilden Tech.- H. S., 4747 S. Union, 9 BO 8-8716; r. 1302 E. 56th, 37, MU 4-0667.

PARKHURST, Orville J.; C.C., '28, B.S., Diploma; Alpha Kappa Phi; Retired; r. 1146 Cuyler, Oak Park, VI 8-4976.

PARKIN, Joe L.; Com., '47, B.S.; Market Services Dir., Bankers Life & Casualty Co., 4444 W. Lawrence, SP 7-7000; r. 935 Sheridan Rd., Evanston, 864-0362.

PARKINSON, George H.; Lib. Arts, '02, A.B., M.A., Ph.D., M.A.; Methodist Minister (Retired); r. 4950 North Ashland, AR 1-8051.

PARKINSON, William J.; Com., '22, L.L.B.; r. 6760 N. Lcoti, 46, RO 3-0784.

PARL, Boris; Bus., '53, M.B.A., '60, Ph.D.; Beta Gamma Sigma; Associate Professor of Business Statistics, Northwestern Uni-

versity, School of Bus., Evanston, 492-3347; r. 1800 Washington, Evanston, DA 8-6838.

PAROUBEK, Richard A.; C.C., '49, B.S. in Bus. Adm., Executive Club, Ill. Athletic Club, Financial Executives Institute; Secretary and Controller, Clearing Industrial District, Inc., Real Estate & Investments, 38 S. Dearborn, 3, RA 6-0135; r. Verda Lane, Lake Forest, 234-2207.

PARRISH, Leslie F.; E.B., '60, B.S.; Phi Kappa Sigma, Bond Salesman, Continental Ill. Nat'l. Bank, 231 S. LaSalle, 828-4284; r. 4529 Saratoga, Downers Grove, 60615, 969-2664.

PARRISH, Robert H., Jr.; L.A., '41, B.S.; Director of Public Relations, I. I. T., Chic. 16, CA 5-9600 x. 2741; r. 830 Bradley, LA 5-9379.

PARRY, George A.; Technological Inst., '50, B.S., Ch.E.; 141 W. Jackson, WA 2-6414; r. 7811 W. North Ave., River Forest, PR 1-8370.

PARRY, Robert W.; E.B., '48, B.S., Loyola U. Law '55, J.D.; Partner, Mattila, Batryn & Parry, Attys. at Law, 105 W. Adams, Suite 1218, RA 6-7494; r. 6155 N. Wolcott, 274-0770.

PARSEGIAN, Edward Y.; Speech, '48, B.S.; Sigma Alpha Epsilon; Owner, E. Y. Parsegian Associates, Manufacturers & Importers Repr., 7923 Tripp Ave., 60076, WA 2-5230; r. 7923 Tripp Ave., Skokie, OR 6-9592.

PARSEGIAN, James; Lib. Arts, '50, B.S.; Sigma Alpha Epsilon; Lake Shore Photo Engraving Co., 262 E. Illinois, SU 7-8216; r. 1104 Monroe, Evanston, GR 5-7433.

PARSHALL, John Woodburne, L.A., '32, B.S., '35; M.A.; Phi Beta Kappa, Vice-President, Editor, Publications, Business Cahners Publishing Co., 5 S. Wabash, 60603, FR 2-6880; r. 228 Myrtle, Winnetka, HI 6-6118.

PASHLEY, W. Earle, L.A., '231; Phi Delta Theta; Retired, r. 1126 Monroe, River Forest, FO 9-8303.

PARSONS, P. A.; Mu., '47, M.M., Grad., '44, M.Ed., '53, Ph.D.; Pi Kappa Lambda; Chairman of Theory & Composition, Northwestern University, Evanston, 492-5516; r. 1216 Willow Rd., Winnetka, HI 6-4715.

PARSONS, Sherrill A.; Com., '34, B.S.; Director, Vice Chairman, Vice President, Booz, Allen & Hamilton Inc., 135 S. LaSalle St., FI 6-1900; r. 1300 Lake Shore Dr.

PARTEE, Cecil A.; Tenn., '44, B.S., Law., '46, J.D.; Kappa Alpha Psi; Chgo., Cook Co. Ill. State & Nat'l Bar Assoc. Chgo City Club, State Rpresentative 21st Dist. Ill., Partee & Green, Law, 100 N. LaSalle, ST 2-0078; r. 6032 S. Michigan, DO 3-0584.

PARTRIDGE, Lee H.; C.C., '08, B.S.; Retired; r. 5864 N. Harlem, 31, NE 1-2674.

PARYS, Joseph W.; C.C., '52, B.S., B.A., Purdue, '48, B.S., M.E.; Phi Kappa Theta Supt. of Engineering Contracts, Natural Gas Pipeline Co., 122 S Michigan, HA 7-0400; r. 2847 N. Moody, BE 7-2075.

PASCHAL, Andrew G., Univ. Coll., '49, Ph.B.; Veterans Employment Rep., Dept. of Labor-Illinois State Employment Service Public Employment Agency, 321 S. State, WE 9-7602; r. 1322 W. 109th Pl., 43, BE 8-5098.

PASCHEN, Frank H. Jr.; T. I., '59, B.S., C.E.; Sigma Alpha Epsilon; C.A.A., Vice Pres., Paschen Contractors, Inc., 2739 N. Elston, 60647, BR 8-4700; r. 2272 Asbury, Northbrook, CR 2-2385.

PASCHEN, Herbert C.; Lib. Arts, '26, B.S., Law, '29, J.D.; P.A.D.; Judge of the Circuit Court of Cook County, 2600 S. California Ave., BI 7-6600; r. 1565 Tower Road, Winnetka, Ill., HI 6-6955.

PASEK, Robert L., Dr.; Tech., '50, B.S., '51, M.S., '54, Ph.D.; Theta Xi, Tau Beta Pi, Pi Tau Sigma, Sigma Xi, Pi Mu Epsilon; Mgr. of Applied Research, Sunbeam Corporation, 1808 S. Laramie, Cicero, 50, ES 8-8000 x. 483; r. 1236 Hawthorne Lane, Glenview, PA 4-8353.

PASET, Nathan H.; E.C., '29, B.S.C.; Pres., National Acceptance Co. of Chicago, Commercial & Business Finance, 111 W. Monroe, 90, CE 6-5532; r. 59 Lakeview, Highland Park, ID 2-4648.

PASIENCIER, Samuel; G. Math., '62, Ph.D.; Sigma Xi; Professor of Math., Lake Forest College, Lake Forest, CE 4-3100; r. 627 Library, Evanston, DA 8-4139.

PASKO, Norbert F.; T.I.-Com., '58, B.S.; Kappa Sigma; Industrial Engr., The Youngstown Sheet & Tube Co., Steel Industry, Dickey & Riley Rd., East Chicago Ind., SA 1-4980; r. 6822, Maryland, Hammond, TI 4-2026.

PASQUESI, Theodore A.; Law, '56, LL.B.; Law, 52, B.S.L.; Ass't. Trust Officer, Trust Dept., First National Bank of Chicago, 38 S. Dearborn, 90, FR 2-6800 x. 2842; r. 910 N. Princeton, Arlington Hts., CL 5-8248.

PASSARELLA, Lawrence A.; Law, '61, J.D.; Phi Alpha Delta; Trial Assistant, State's Attorney's Office of Cook County, 2600 S. California Ave., BI 7-6600; r. 1700 N. 18th Ave., Melrose Park, 344-1790.

PASSMAN, Peter P.; L., '36, J.D.; Univ. of Ill., '33, A.B.; Sales Mgr., Malkov Lumber Co., Whol. Lumber & Hardware, 1201 S. Campbell, 8, SE 3-7900; r. 358 Park Pl., Glencoe, VE 5-0918.

PASTEL, Mark R.; C.C., '24, Diploma; Pres., Mark Pastel, Inc., Upholstery Fabrics, 119 W. Hubbard, 10, WH 4-4034; r. 4180 Marine Dr., WE 5-1499.

PASTERNACK, Ted; Grad. Schl. of Business June, '64, M.B.A.; Accountant, Haskins and Sells, Board of Trade Building, WA 2-7640; r. 9588 North Terrace Pl., Des Plaines, 827-7242.

PASTERNOCK, Joseph A., Sr.; Com., '27; Retired; r. 1637 S. 10th, Maywood, FI 3-0861.

PASTERNOCK, Joseph A.; Ed., '59, M.A., Biology, '62, M.S.; Teacher of Biology, Proviso High School, Maywood; r. 163 E. E. Washington, Villa Park.

PASTI, Nicholas; Grad., '53, M.A.; Consultants Program, Market Planning Dept.

PASCHEN CONTRACTORS, INC.

building Chicago

International Business Machines Corp., 618 S. Michigan Ave., 341-7821; r. 299 Merton Ave., Glen Ellyn, Ill., 469-6173.

PASTKO, Ben; Com., '37, B.S.C.; Owner, Accountant, Ben Pastko & Associates, 3400 W. Lawrence Ave., 60625, CO 7-2060; r. 4021 Greenwood St., Skokie, Ill., OR 4-1492.

PASTOREK, John A.; C.C., '40, Diploma; Office Manager, Remington Arms Co., 25000 S. Western, Park Forest, 447-1200; r. 4054 W. 57th, 29, PO 7-3920.

PASTRYK, Walter G.; C.C., '51, B.S.B.A.; Retired; r. 7653, Gunnison, Norridge, GL 7-0429.

PATCHAK, Russell G.; Com., '49, B.S.; Partner, Milano, Patchak & Co., 9101 S. Western Ave., Chicago, 20, BE 8-3285; r. 806 Ash St., Flossmoor, 798-1770.

PATCHANIAN, Armen; Business, '56, B.S.; Trust Department, The First National Bank of Chicago, 38 South Dearborn St., 60, FR 2-6800 x. 2693; r. 516 South Prospect Ave., Park Ridge, 698-2392.

PATCHETT, William M.; C.C., '47, B.A.; Branch Manager, Hardware Mutuals Century Life Casualty, Fire & Life Ins., 108 N. State, 1, FR 2-7230; r. 930 S. Aldine, Park Ridge, TA 3-1969.

PATE, Sherman E.; Com., '35, Diploma; Delta Sigma Pi; Owner, The Pate Co., Printing Squip., 6124 N. Pulaski Rd., KE 9-5046; r. 7901 Kildare, Skokie, OR 3-6672.

PATER, Norman J.; E.C., '54, B.S., '58, C.P.A. Cert.; Beta Alpha Xi, Camera Club; Asst. Cashier, Sherman Kloue Co., Tool Mfg., 3535 W. 47th St., LA 3-1300; r. 7128 Lee, Niles, YO 5-4679.

PATERAKIS, Robert E.; Com., '55, B.S.-Bus. Adm.; Plant Manager, Colonial Carbon Co., Mfg. Hecto Carbon Paper, 8110 N. St. Louis, Skokie, OR 3-7070; r. 619 Florence, Dr., ParkRidge, 825-3903.

PATINKIN, Norman J.; C.C., '49, B.S.,-C.P.A.; Pres. V. President & Treasurer, King-Corn Stamp Co., 6001 N. Clark. 26, BR 4-7338; r. 1060 W. Albion, 60626, 338-1069.

PATON, John H.; Grad., '52, M.A.; Principal-Henry Elem. School, Chicago Board of Education, 228 N. LaSalle, IR 8-0175; r. 7016 Hamilton Dr., Niles, 965-5932.

PATTEN, Sheldon L.; L.A., '41, B.S., Com., '53, M.S.; Clinic Manager, Joslyn Clinic, 1908 S. Charles Rd., Maywood, FI 4-5300; r. 519 E. Fourteenth St., Lombard, MA 7-5965.

PATTERSON, Amer C.; C.C., '17; Delta Upsilon; Retired; r. 2324 Brown, Evanston, GR 5-6345.

PATTERSON DAVID D.; C.C., '40, B.S.B.A.; Assistant Vice-President, Borden Co., 1821 S. Kilbourn, 23, CR 7-6400; r. 104 Albion, Park Ridge, TA 3-6967.

PATTERSON, George W.; E.C., '55, B.A.; Acct., David Rose, Inc., C.P.A., 108 S. Jenesee, Waukegan, C 4-0150; r. 1534 Henry Pl., Waukegan, DE 6-5751.

PATTERSON, Gerald S.; U. of Minn., '52, B.A., N.W. Law, '55, J.D.; Attorney, McDermott, Will & Emery, 111 W. Monroe, 3, FR 2-2000; r. 546 W. Dickens, 348-6984.

PATTERSON, Harold B.; L.A., '35, B.S.; Sales Supervisor, Automatic Electric Co., Northlake, Ill., ES 9-4300; r. 1550 Crabtree Lane, Deerfield, Ill., WI 5-0875.

PATTERSON, John M.; L.A., North, '49, B.S.; Gamma Beta, Sigma Nu; Controller & Office Manager, Moore, Case, Lyman & Hubbard Ins. Co., 175 W. Jackson, WA 2-0400; r. 757 Lincoln, Glen Ellyn, 469-1055.

PATTERSON, Paul M.; C.C., '53, Diploma; Manager of Passenger Sales, United Air Lines, O'Hare International, 625-1400; r. 572 Summerdale, Glen Ellyn, HO 9-6964.

PATTERSON, R. C.; Com., '39, Lentcoll, '48, L.L.B.; Vice Pres., Lake Shore National Bank, 605 N. Michigan, SU 7-1900; r. 1802 Walnut Circle, Northbrook, CR 2-0731.

PATTERSON, Ralph J.; N.U., L.A., '32, B.S.; Delta Theta Phi; Chgo Yacht Club, Lwyr., Chicago Park District, 425 E. 14th Blvd., 5, HA 7-5252; r. 401 Fullerton Pkwy., 14, DI 8-3957.

PATTERSON, Robert M.; C., '58, B.S.C.; Service Rep., U. S. Steel Corp., 208 S. LaSalle, 90, CE 6-9200; 4026 N. Whipple, 18, CO 7-4637.

PATTERSON, Robert W.; Tech., '47, B.S.; Triangle, Partner, Sargent & Lundy, Consultant Engineers, 140 S. Dearborn St., FR 2-7130; r. 807 Forestview Ave., Park Ridge, l, 825-2676.

PATTERSON, Robert W.; Ill. Law, '57-'60, B.A., J.D.; Phi Delta Phi: Phi Delta Theta; Attorney, Hopkins, Sutter, Owen, Mulroy, Wentz, Davies. 1 N. LaSalle, 60602, I 6-3900; r. 232 Spruce, Northbrook, 272-5733.

PATTERSON, Wallace; E.B., '52; Kappa Sigma; Owner Publisher, Patterson Publishing Co., 5 S. Wabash, DE 2-2628; r. 3115 Country Lane, Wilmette, 256-2093.

PATTERSON, William A. Jr.; L.A., '55, B.A.; Delta Kappa Epsilon; Sales Planning Dept., United Air Lines, P. O. Box 8800, 66, 625-1400; r. 1850 Farm Rd., Lake Forest, CE 4-0982.

PATTERSON, William F., Judge; N.U., L.A., 32, Loyola, '34, LL.B.; Sigma Delta Kappa; Chgo, Ill. State Car, American Bar, Chicago Law Institute; Magistrate, Circuit Court of Cook County, Dept of Justice, Clark & Randolph, City Hall; r. 6613 N. Whipple, 60645, AM 2-4615.

PATTISHALL, Beverly W.; L.A., '38, B.S.; Phi Kappa Psi; Partner, Woodson Pattishall, Garner, 3550 Prudential Plaza, 1, MI 2-9518; r. W. County Line Rd., Barrington, DU 1-0332.

PATTON, Robert S., Jr.; T.I., '59; In Service; r. 814 North, Waukegan, MA 3-4616.

PATTY, James L.; Hendricks, Graduate, MU, '63, Ph.D.; Phi Mu Alpha Sinfonia; Prof. of Music, Arkansas State College, Jonesboro, Ark.; r. 1712 Elmwood Ave., Wilmette, AL 6-1361.

PAUKRE, David H.; Law, '54, J.D.; Phi Alpha Delta; Attorney, Campbell, Clithero, Fischer & Guy, Lawyers, 1 N. LaSalle, 60602, CE 6-1736; r. 122 Lockerbie Lane, Wilmette, AL 1-1220.

PAUL, Erwin W.; Phy. Ed., '51, B.S., Guidance, '52, M.S.; Labor Relations Manager, Wilson's Sporting Goods Co., 8840 W. Palmer Ave., River Grove, GL 6-6100, NA 5-7100; r. 17 Sheffield Lane, Oakbrook, 654-1375.

PAUL, Frank L.; N.U., C.C., '38, Diploma, Chgo. Kent Coll. Law, '27, LL.B.; Delta Sigma Pi; Ass't General Counsel, First National Bank of Chicago, 38 S. Dearborn 3, FR 2-6800; r. 811 Foxdale, Winnetka, HI 6-1866.

PAUL, Jacob; E.C., '38, B.S.; Retired; Box 221, Skokie; r. 4050 Emerson, Skokie, OR 4-1318.

PAUL, L. James; A., '53, B.S.; Delta Tau Delta; Office Manager, Baltis Built Homes 10525 Cermak Rd., Westchester, 562-2230; r. 570 Byrd Rd. Riverside, HI 7-6289.

PAUL, Ronald N.; Tech. Gard. (Bus.), '57, '58, B.S.F.E., M.B.A.; Consultant, Corplan Associates, Management Consultants, 10 W. 35th St., 225-4030; r. 860 Dewitt, 60611, 642-8069.

PAULICK, Herman R.; Commerce, '56, B.S. Delta Tau Delta; Vice President, Secretary, Dearborn Glass Company, Glass Temper, Flat Glass Processing, 6600 S. Harlem Ave., Bedford Park, LU 5-0900; r. 1635 Appleby Rd., Inverness, 358-5215.

PAULICK, William G., Jr.; Music, M.E., '51, M.M., '52; Teacher, Mather High School, Organist, Choirmaster, St. Peters Episcopal Church, 5835 Lincoln Ave.; r. 1510 Cullom, 13, BU 1-4539.

PAULIK, Adolph J.; C.B., '47, B.A.; Bus. Manager, South Stickney, School Dist. 111, 79th & State Rd., Oak Lawn, NE 6-0300; r. 9133 S. Massasoit, Oak Lawn, GA 5-4749.

PAULIK, George J.; E. Business, '53, B.S., Bus. Adm; Sigma Nu; Vice President, Sales Div., Checkmaster Inc., Bank Systems, 340 Webster, Naperville, EL 5-1980; r. 32[illegible] Montrose Ave., Park Ridge, 823-8949.

PAULISON, Walter M.; Jr., '25, B.S., Jr.; Wrangler, Athletic Publicity Director, Northwestern University, Dyche Stadium, Evanston, 492-5307; r. 1208 Noyes, Evanston, UN 4-2881.

PAULLIN, William G.; L.A., '42, B.S.; Owner, William G. Paullin & Associates, Bldrs., Gen'l. Contrs., 9239 Central Park, Evanston, RO 1-0201, OR 5-5543; r. Same.

PAULMAN, Henry III.; Bus., '62, B.B.A.; Sales, Peerless of America, 5800 N. Pulaski, IN 3-2700; r. 851 Echo Lane, Glenview, 724-2421.

PAULON, Peter R.; A., '59, B.A., Chem.; Research Supervisor, Eugene Dietzgen Co., Photo Sensitive Materials, 2425 N. Sheffield Ave., 14, LI 9-0200, x. 36; r. 1921 S. Euclid Ave., Berwyn, 749-2409.

PAULSEN, Gaige R.; Gard., '62, M.S.E.E.; Delta Tau Delta; Systems Engineer, I.B.M., Corp., 9415 S. Western, PR 9-8000; r. 1255 N. Sandburg Terrace, Apt. 2806, Evanston, 869-0791.

PAULSEN, Hans J. L.; C.C., '55, B.S.; Sales Repr., Interstate Printers & Publishers, 8628 S. Kimbark, 19, RE 1-5781; r. Same.

PAULSEN, Howard G.; U.C., '55, Ph.B.; Alpha Sigma Lambda; V.P., Craigle & Paulsen Inc., Ad. Agency, 201 N. Wells, FI 6-6767; r. 9811 Tully, Oak Lawn, GA 4-2387.

PAULSEN, Richard Earl; Commerce, '49; Owner Tom McCall & Assoc., O'Hare International, 3150 Des Plaines Ave., River Rd., 827-8104; r. 1358 Berkley, Deerfield, WI 5-0727.

PAULSEN, Robert H.; Commerce, '51, B.S., Law, '57, J.D.; Phi Delta Phi; Ass't Secretary, Trust Dept., Continental Illinois Nat'l Bank & Trust Co., 231 S. LaSalle St., 828-3520; r. 2333 Cherry Lane, Northbrook, CR 2-5110.

PAULSON, Oliver W.; C.C., '51, B.S.; Office Manager, Heco Envelope Co., 4500 Courtland, 39, CA 7-2400; r. 150 Fairfield, Elmhurst, TE 2-5248.

PAULUS, Edward J.; Ed., '40, M.A.; Head of Industrial Art Dept., Arlington Heights School, Teacher, 205 Euclid Ave., Arlington Heights, r. 520 S. Belmont, Arlington Heights, CL 3-7210.

PAULY, Robert W.; E.C., '56, B.S.; Sigma Alpha Epsilon; Sales Dept., Hedman Co., Hedman Check Sign, 1158 W. Armitage, LI 9-2735; r. 920 Woodland Dr., Glenview, PA 4-6166.

PAVALON, Eugene I.; Law, '54, '56, B.S., LL.B.; Phi Alpha Delta; Attr., Assoc., Louis G. Davidson, Law Firm, 100 N. La Salle, FR 2-5124; r. 4800 Chicago Beach Dr., 373-0219.

PAVEC, Frederick J.; Bus., '64, B.B.A.; Accountant, Brach E. J. & Sons, Mfr's of Candies, 4656 W. Kinzie, 60646, MA 6-1200; r. 4918 N. Kilpatrick Ave., 60630, SP 7-2984.

PAVELCIK, Joseph F.; N.U., Liberal Arts, '61, Ph.B.; Chemist, Witco Chemical Co., 1914 S. Kilbourn Ave., 23, LA 2-1914, x. 57; r. 2725 S. Homan Ave., 23, 762-4074.

PAVEY, William J.; Engrg, '36, B.S.; S.A.E., President, Economy Engineering Co., Materials Handling Equip., 4511 W. Lake St., 24, ES 8-9110; r. 781 Locust St., Winnetka.

Economy Engineering Co.

4511 W. Lake St. — Chicago 24

W. J. Pavey, President

PAVONE, Eugene A.; Commerce, '62, B.B.A.; Internal Auditor, Link-Belt Company, Material Handling Equipment, 300 W. Pershing Rd., S, BO 8-8100, x. 295; r. 1230 S. Oak Park Ave., Berwyn, GU 4-9273.

PAWLOWSKI, Frank H.; Chicago Commerce, '52, B.S.; Owner, Frank H. Pawlowski Insurance, 5757 W. Fullerton Ave., 39, BE 7-4300; r. 7456 W. Rosedale Ave., 31, SP 5-4934.

PAYNE, Clyde D.; E.C., '49, B.S., B.A.; Dept. Manager; A.C. Nielsen Co., Market Research, 2101 Howard, HO 5-4400; r. 1020 Wesley Ave., Evanston, UN 4-1236.

PAYNE, Robert A.; Tech., '53, B.S.E.E., '57, M.S.E.E.; Section Engineer, Stewart Warner Electronics, 1300 N. Kostner, AL 2-1000; r. 1363 2nd Ave., Des Plaines, VA 7-4088.

PAYNTER, John P.; Music, '50, '51, B.M., M.Music; Phi Mu Alpha; Director of Bands, Assoc. Prof. of Music; Northwestern University, School of Music, Northwestern University, Evanston, 492-3364; r. 1777 Long Valley Rd., Glenview, PA 4-6082.

PAYSER, James C.; E.C., '50, B.S.; Delta Tau Delta; Pres., Allen T Archer Co., of Ill., 29 Wacker, 263-1743; r. 1657 Cranshire, Deerfield, WI 5-2779.

PAYTON, Victor J.; University College, C.B., '36, T.U.C., '54, B.A.; Delta Sigma Pi; Engineer, Commonwealth Edison Co., 5059 W. Polk St., 44, ES 9-5050; r. 426 W. Barry Ave. 14, 472-7737.

PAZIN, Gerald John; C.C., '50, B.S.; Ass't. Manager, Metropolitan Life Ins Co., 9415 S. Western, 20, BE 3-4450; r. 6615 S. Keating, 60629, 581-2857.

PEACO, Harmon E.; Graduate, '50, M.A.; Chairman Social Science Dept., Cary-Grove Community High School, Three Oaks Road, Cary, 639-3825; r. 21 W. Paddock St., Crystal Lake, 459-0787.

PEACOCK, Donald G.; Com., '46; Alpha Delta Phi; Supervisor of Methods Practice & Procedures, Ill. Bell Telephone Co., Mdse Mart, 727-3891; r. 749 E. 7th St., Hinsdale, FA 3-1232.

PEACOCK, F. Edward; E.C., E.B., '41; Vice Pres. of Education Division, Rand McNally & Co., Publishing Co., 8255 N. Central Pk., Skokie, CO 7-6868; r. 503 E. Center, Itasca, 773-0499.

PEAKE, Frederick B.; C.C., '14, '15; Chairman, Board of Directors, Suburban Trust & Savings Bank, 840 S. Oak Park, Oak Park, VI 8-6700; r. 826 N. Oak Park, Oak Park, VI 8-1173.

PEARCE, Paul R.; L.A., '51, Law, '57, B.S., J.D.; Theta Xi, Phi Delta Phi; Supervisor, Labor Relations, The Quaker Oats Company, Merchandise Mart Plaza, 60654, 527-0600, x. 556; r. 447 S. LaGrange Rd., La Grange, 354-5507.

PEARLMAN, Morris R.; Com., '27, Dipl; Analyst, State Ill., 165 N. Canal, 60606, St. 2-5800; r. 421 Dodge Ave., Evanston, DA 8-8760.

PEARSON, Algrid J.; C., '49, B.S.; Alpha Tau Omega; Pres., Pearson & Buffington, Ad. Agency, 120 Oak Brook Mall, Oak Brook, 654-0265; r. 3 S. 350 Arbor, Glen Ellyn, HO 9-1944.

PEARSON, Carl E.; C.C., '42, Diploma, '47, B.S., B.A., '43, C.P.A.; Delta Mu Delta; Staff, Altschuler, Melvoin & Glasser, C.P.A.'s, 110 S. Dearborn, 3, CE 6-9500; r. 632 N. Stone, La Grange Park, FL 4-3714.

PEARSON, Edward H.; GEd., '51, B.S., M.S.; Tchr., Board of Education Dist. 102, La Grange, FL 2-3270; r. 6126 N. Hermitage, 26, RO 1-3954.

PEARSON, Fred C.; Journ., '60, M.S.J.; Research Associate, University of Chgo, Industrial Relations Center, 1225 E. 60th, MI 3-4335; r. 4528 Washington, Downers Grove, 60515, 969-4012.

PEARSON, Fred H.; Commerce, '54, B.S.; Beta Theta Pi; University Club of Chicago, President, Aviation & Reinsurance Corp. of Amer., 223 W. Jackson, 427-2683; r. 400 E. Randolph St., 467-1136.

PEARSON, Gilbert R.; Tech., '62, B.S.C.E.; Sigma Xi, Honorary Society; Civil Engineer, Ciorba, Spies, & Gustafson, Consulting Engineers, Public Works, 742 12th St., Wilmette, AL 1-4043; r. 8132 Keating, Skokie, 677-8378.

PEARSON, Irwin N.; C.C., '49; Methods Analyst, International Harvester Co., 1301 W. 22nd., Broadview, FI 3-3800, x. 495; r. 631 Fairview, Elmhurst, TE 4-2197.

PEARSON, James D.; Bus., '58; Phi Delta Theta; Ass't to Director of Manufacturing, U.S. Industrial Corp., Product Machinery, High Energy Mach. Parts, x280 Div., 6499 W. 65th St., PO 7-8700; 132 N. Knight, Pk Ridge, 698-2508.

PEARSON, John Charles; Graduate, '54, Ph.D.; Phi Delta Theta & Phi Delta Kappa Elks, Germania, Kiwanis, Swedish Glee Club; Administrator, Lake Forest Public Schools, 95 W. Deerpath, Lake Forest, CE 4-3800; r. 1300 N. Waukegan, CE 4-4809.

PEARSON, Joseph A.; Com., '28, B.S.; Delta Tau Delta; Owner, Pearson & Co., Rl. Est., Mortgages, Ins., 516 Davis, Evanston, UN 4-1940; r. 1730 Happ Rd., Northbrook, HI 6-1442.

PEARSON, Louis R.; Chem., '55, Ph.B.; Research Chemist, American Can Co., Research Center, Barrington DU 1-1900; r 901 S. River Rd., Fox River Grove, ME 9-7520.

PEARSON, Oscar; Commerce, E., '24, B.S.C.; Beta Gamma Sigma, Beta Alpha Psi; Owner, Oscar Pearson, C.P.A., 176 W. Ada FR 2-5355; r. 2236 W. 119th Place, Blue Island, FU 8-1478.

PEARSON, Paul E.; GEd., '52, Masters; Phi Delta Kappa; Dean, Oak Park-River Forest High School; Oak Park, EU 3-0700; r. 306 Washington, Oak Park, VI 8-4725.

PEARSON, Ralph G.; Grad., '43, Ph.D.; Professor of Chemistry, Northwestern Univ., Evanston, UN 4-1900, x. 505; r. 2700 Bryant, Evanston, UN 4-0055.

PEARSON, Ronald G.; Graduate Business, '59, M.B.A.; Sales and Marketing Mgr., The Illinois Lock Co., 301 W. Hintz Rd., Wheeling, LE 7-1800; r. Rt., 1, Box. 127, Mundelein, 634-3849.

PEARSON, Theodore A.; Liberal Arts, '63, B.A.; Kappa Sigma; In Service; r. 911 Sherman Ave., Evanston, 869-1845.

PEASE, Robert W.; Pharmacy, '08, R. Ph.; Retired; r. 2674 St. Johns Ave., Highland Park, ID 2-1702.

PEAT, Maclyn R.; Tech., '47, B.S., Ch.E.; Manager, Central Division, Spices; Stange Co., 342 N. Western, 12, SE 3-6945; r. 5116 Chase Ave., Skokie, OR 6-1299.

PEATMAN, William B.; Ch., G., '63, M.S.; Instructor Of Chemistry Elmhurst College, Elmhurst, BR 9-4110; r. 247 Elm Park Rd., Elmhurst, 832-6352.

PECK, Franklin K.; L., '19; Phi Kappa Sigma; Retired; r. 1078 Hillcrest, Highland Park, ID 2-3716.

PECK, Hollis F.; Journalism, '34, B.S. in J.; Delta Tau Delta, Sigma Delta Chi; Director of Public Relations, Reincke, Meyer & Finn, Inc., 520 N. Michigan Ave., 60611, WH 4-7440; r. 456 Hawthorn Lane, Winnetka, 60093, HI 6-7465.

PECK, Kenneth E.; A., '55, B.A.; Teacher, Gregory Elementary Schl., r. 2915 Adams, Bellwood, ST 8-4176.

PECK, Richard E.; Commerce, '49, B.S.; Director of Elmhurst National Bank, Assistant To The Chairman Of The Board, Consolidated Foundries & Mfg. Corp., 231 S. LaSalle, FI 6-0970; r. 807 S. Main, Mt. Prospect, CL 5-8166.

PECKAT, Walter L., Jr.; Com., '49, B.S.; V. Pres., Peckat Buick, Auto Dealer, 115 Madison, Maywood, FI 3-2000; r. 23 Robin Hood Ranch, Oak Brook, FA 5-0078.

. . . your message plus excellent typography . . . attracts attention and informs.

a&p typographers

222 SO. MORGAN STREET • CHICAGO 7, ILLINOIS • TAylor 9-7487

PECKENHAM, John H.; G.Mu., '40, M.A., Mu., '36, B.S.; Phi Mu Apha; Instructor & Band Director, Cicero Public Schools, 5410 24th Street, r. 3407 57th Ct., Cicero, 50, OL 2-4337.

PECKENPAUGH, Robert E.; Business, '49, B.S., '52, M.B.A.; Delta Mu Delta; Partner, Sceurity Supervisors, 135 S. LaSalle St., 3, FR 2-4456; r. 413 W. Walnut St., Hinsdale, FA 3-2801.

PECORARO, Charles P.; Arts, (Eve. Div.), '59, B.A.; Alpha Delta Sigma; Promotion Dept., Chicago Sun-Times & Chgo Daily News, 401 N. Wabash, 60611, 321-2024; r. 2401 S. Lombard, Cicero, TO 3-8171.

PEDERSEN, Alfred E.; M.E., '35, B.S.; Ptnr., Pedersen Brothers Tool & Supply Co., Ind. & Machy Supplies, 625 W. Washington, 6, RA 6-4102; r. 6625 N. Algonquin, 46, RO 3-5054.

PEDERSEN, Edward G.; Chgo Com., '48, B.S.; Alpha Delta Sigma; Sales Rep., Van W. Evans Co., Duplicating Machines, 549 W. Fulton, FI 6-0545; r. 3003 N. Maple, Franklin Park, GL 5-3335.

PEDERSEN, Helge N.; C.C., '35, Dipl, Enrolled to Practice Before, The Internal Revenue Serv., Nat'l Soc., Public Acc'ts, Registered Acc't of Independent Assoc. of Ill., Self-Employed Acc't., Income Tax Service, 1431 S. Halsted, CO 4-2234; Owner Colonial Convalescent Home, 549 E. 162nd St., Holland, ED 1-5190; r. 549 E. 162nd St., Holland, ED 1-7643.

PEDERSEN, Holger E.; Tech., '47, B.S. in M.E.; Engineer, Scholin Industries, Machine Tools, 4610 N. Ronald, 60656, UN 7-8200; r. 4736 N. Winchester, ED 4-6445.

PEDERSEN, Paul S.; T.I., '45, B.S.; Triangle, Ptnr., Gen'l Contr., Larsen & Pedersen, Contrs., 1860 W. Crescent, Park Ridge, TA 3-3000; r. Same.

PEDERSEN, Ralph G.; C.C., '55, Diploma; Traffic Manager, Eckhart Milling Co., Grain Industry, 1300 W. Carroll, 7, MO 6-2466; r. 8249 W. Lawrence, Norridge, GL 6-8357.

PEDERSEN, Roy R.; M.E., '37, B.S.; Evanston Golf, Lake Shore Athletic; Partner, Pedersen Bros. Tool & Supply Co., Ind. Supplies & Machinery, 625 W. Washington, 60606, RA 6-4102; r. 5941 N. Knox, 46, KI 5-5444.

PEDERSEN, William H.; N.U., Tech., '53, B.S., I.E.; Lambda Chi Alpha; Partner, Pedersen Bros. Tool & Supply Co., Industrial Distributor, Mill Supplies, 621 W. Washington, 6, RA 6-4102; r. 1441 Woodland Dr., Deerfield, WI 5-4101.

PEDERSON, John J.; Tech., '47, B.S.; Phi Delta Theta, Deru; Assistant Manager, Patent Department, Zenith Radio Corp., 6001 W. Dickens, 39, 745-3222; r. 1021 S. Seminary, Park Ridge, 825-2340.

PEDRICK, Willard H.; Parson Coll., '36, B.A., N.U., Law, '39, J.D.; Prof. of Law School of Law, Northwestern University, 357 E. Chicago, 11, 649-8436; r. 615 Forest Rd. Glenview, PA 4-2313.

PEEBLES, Clarence M.; U. of Ill., '27, B.A., Grad., Ed., '39, M.A., '46 Ph.D.; Theta Nu Epsilon, Phi Mu Alpha; Asst. Dean, Dental School, Northwestern University, 311 E. Chicago, 11, SU 7-4500; r. 79 N. Cowley Rd., Riverside.

PEEBLES, Ernest C.; C.C., '39, Diploma, '45, B.S.; Auditor, Stewart-Warner Corp., Automotive Mfg., Prods., 1826 Diversey, 14, LA 5-6000; r. 84 W. Michael, Des Plaines, VA 4-7785.

PEEBLES, Paul W.; Music, '34, Bachelor of Music Ed.; Head of Music Department, Batavia High School, Batavia, TR 9-3451; r. 525 North Ave., Batavia, TR 9-1757.

PEEKE, Robert W.; Chicago, '49, B.S.; Phi Sigma Phi; Div. Mgr., Draperies & Decorator Consultant; Sears & Roebuck & Co., Retailing, 1601 N. Harlem, TU 9-2600, x. 201; r. 7720 W. Myrtle, 31, SP 4-6048.

PEERMAN, Dean G.; Liberal Arts, '53, B.S.; Managing Editor, The Christian Century, Christian Century Foundation, 407 S. Dearborn, 5, HA 7-5380; r. 1123 Maple Ave., Evanston, UN 4-9719.

PEERSON, Francis A.; C.B., '57, B.B.A.; Proprietor, Peerson & Co., Stock Brokers, 5305 Hohman, Hammond, Ind., SO 8-1199; r. 15220 S. Evers, Dolton.

PEET, Robert D.; Business, '48; Buyer, Dept., 638, Sears Roebuck & Co., 3242 W. Arthington, 265-2500; r. 860 Apple Tree, 945-3692.

PEGEL, Robert E.; U.C., '39, B.S.; Phi Epsilon Kappa Phys. Ed Tchr. Lane Technical High School, 2501 Addison, 18; r. 5335 W. Warner, 41, MU 5-1922.

PEHAN, Michael; Elec. Engr., '34; Telephone Pioneers of America, Engr. Mens Club Ill. Bell Tel. Co.; Engineer, Illinois Bell Telephone Co., 210 N. Butrick St., Waukegan, MA 3-9961; r. 1733 Beverly Pl., Highland Park, ID 2-0767.

PEICHL, George E.; Music, '58, MM.; Pi Kappa Lambda; Band Director, Aurora West Side, District No. 129, 152 Glenwood, Aurora; r. 180 S. Evanslawn, Aurora, TW 7-2813.

PEIFER, Edwin T.; N.U., Law, '11, LL.B.; Lwyr., 77 W. Washington, Rm. 708, 2, CE 6-2916; r. 5510 W. Washington, 44, AU 7-3561.

PEIFER, Lawrence T.; E.C., '44, B.S., University of Chicago, '52, M.B.A.; Sigma Alpha Epsilon; Pres., Tice & Assoc., Inc, Consultants to Management on Acquisitions & Mergers, 209 S. LaSalle, 782-2742; r. 900 Apple Tree Ct., Northbrook, CR 2-5919.

PEIFER, Leonard F.; E.C., '35, C.B.M., '50, B.S.; Alpha Delta Phi; Buyer of Furniture, Montgomery Ward & Co., 618 W. Chicago Ave., 767-2720; r. 1705 Ferndale, Northbrook, R 2-1461.

PEIRCE, James L.; Commerce, '30, Diploma in Commerce; Alpha Kappa Psi, (Professional); Michigan Shores Club; Vice President, Finance, A. B. Dick Co., 5700 W. Touhy Ave., 60648, RO 3-1900; r. 9409 Monticello Ave., Evanston, OR 4-3173.

PEKOW, Eugene; Law, '55, J.D.; T.E.R.; Vice President, Executive House, 71 E. Wacker Dr., 60601, FI 6-7100; r. 921 Bobo'Link Rd., Highland Park, 60035, 432-2667.

PEKOW, Jerry M.; E.C., '55, B.S.; Phi Epsilon Pi; Ptnr, Acorn Tire & Supply Co., Distr. Tires, Appliances, T.V. Etc., 723 W. Jackson, 6, ST 2-7100; r. 6141 N. Richmond, 45, RO 4-8855.

PELTON, Russell M.; A., '34; In Service; r. 363 Bartran Rd., Riverside, HI 7-2859.

PELTZ, Seaman S.; G. Ed., '47, Masters in Ed.; Phi Delta Kappa; Principal, Alexander Dumas, 67th and Ellison; r. 8914 Cornell, BA 1-6179.

PELZ, Lawrence G.; T.I., '45, B.S.; Sales Engr., Spra-Con. Co., Ind. Equip Mfg., 3600 N. Elston, 18, CO 7-5600; r. 1796 Richfield, Highland Park, ID 2-6729.

PEMBERTON, David S.; Business, '58, B.B.A.; Phi Delta Theta; Data Processing Representative, International Business Machines Corp., 520 N. Dearborn, 10, WH 4-1364; r. 1146 Prairie Lawn Rd., Glenview, PA 4-9127.

PENDELTON, Frank C.; Commerce, '52, B.S.; Sigma Alpha Epsilon; Salesman, Honeywell E.D.P., 1 Wacker Drive, RA 6-9206; r. 244 Eaton, Northfield, HI 6-5959.

PENDERGRAST, Charles D.; Journalism, '36, B.S.; Phi Gamma Delta; Public Relations Assistant, Northern Illinois Gas Company, Box 190, Aurora, 60507, BI 2-3131; r. 215 N. Ellsworth St., Naperville, 60540, 355-3040.

PENFIELD, Graham; Liberal Arts, '22, B.S.; Beta Theta Pi; Vice Pres., Sales, The Willett Co., Trucking, 700 S. Desplaines, 7, WE 9-1000; r. 681 Walden Rd., Winnetka, HI 6-2268.

PENFOLD, Charles E.; C.C., '55, Dipl; Mgr. Insurance, General Finance Corp., 1301 Central, Evanston, UN 9-9800; r. 223 Dupee Pl., Wilmette, AL 1-6280.

PENN, Raymond; C., '50, B.S.; Alpha Phi Alpha; Contract Administrator, Army Material Com. (Defense Dept.), Chicago Procurement, 623 S. Wabash, WE 9-6000, x. 450; r. 3331 Carroll, KE 3-9283.

PENNER, William A.; A & S, '57, B.A.; Chi Psi; Sales Mgr., G. H. Walker & Co., Investments, 208 S. La Salle, 782-0551; r. 1300 Richmond Ln., Wilmette, 251-1599.

PENNIE, Walter L.; Liberal Arts, '39, B.S., Chemistry, Alpha Chi Sigma; Technical Service Supervisor, Allied Chemical Corporation, 2800 S. Sacramento Blvd, 60623, BI 7-4300; r. 828 Stratford Ave., Elmhurst, 279-6755.

PENNISH, John S.; '41, '43, B.S.S.P., B.S.J.; Phi Epsilon Pi, Sigma Delta Phi; Of Council, Vice President, General Council, Position with Firms; Friedman, Koven, Salzman, Konenigsberg, Specks, Homer, The Presidental Life Insurance Co of America, 208 S. LaSalle, 100 S. Wacker, FI 6-6677; r. 143 S. Deer Pk. Dr., Highland Pk., ID 3-1166.

PENNY, James L.; Commerce, '25, Dipl. in Commerce; Phi Delta Theta; Mid-Day (Chicago), Partner, Arthur Young & Co., 111 W. Monroe St., 3, FI 6-6800; r. 1325 Rosalie St., Evanston, GR 5-5028.

PENSOCK, John G.; E.C., '48, B.S.; Director Planning Dept. & Data Process. Div., Washington Natl Ins. Co., 1630 Chicago, Evanston, GR 5-7900; r. 2620 Glenview, Wilmette, AL 1-6238.

PENTEK, William C.; C.C., '52, Diploma; Owner, Pennsylvania Hotel, 3344 Michigan, East Chicago, Ind., EX 7-9664; r. 3825 Wicker, Highland, Ind., TE 8-0086.

PENTLAND, Elwin D.; Commerce, '53, B.S. B.A.; Staff Assistant, Commonwealth Edison Co., 72 W. Adams, RA 6-1200 ext. 2215; r. 6733 N. Trumbull, Lincolnwood, OR 3-2199.

PENTURF, Evan P.; A., '51, B.S.; Zeta Xi; Processing Controls Supervisor, Fan Steel Metallurgical Corp., Electronics, 2200 N. Sheridan Rd., North Chicago, DE 6-4900, x. 372; r. 428 Buckingham, Libertyville, EM 2-3719.

PENTZ, Norbert E.; Tech. Inst., '44, B.S., in Mech. Eng.; Triangle, Mech. Eng., Manager, The Quaker Oats Co., Merchandise Mart Plaza, 51, 527-0600; r. 250 Ridge Ave., Evanston, 60202, 869-0988.

PEPONIS, JAmes A.; Tech. Ins., '56, B.S.-I.E.; Theta Delta Chi; Asst Staff Supervisor, Ill. Bell Telephone, 208 W. Washington, 727-9411; r. 2216 W. Morse Ave., 60645, BR 4-9145.

PEPPARD, Douglas G.; Northwestern, '32; Lambda Chi Alpha; President, Gordon-Douglas Co. (Specialty Advertising), 2878 N. Elston, 60618, BR 8-1807; r. Box 6..8, Twin Lakes, Wisconsin, 877-2600.

PEPPER, Richard S.; Tech., '53, B.S.; Sigma Chi; President, Pepper Construction Co., 643 N. Orleans, DE 7-0171; r. 78 Dundee Lane, Barrington, DU 1-5639.

PERERS, Ralph S.; '63, M.B.A.; Phi Kappa Sigma; Central District Manager, Victor Comptometer Corp., Electronriter Div., 2814 Peterson, 743-0743; r. 2024 Prairie, Glenview, PA 4-4321.

PERKINS, Gail S.; Business, '38, B.S. in C.; Salesman, Chicago Press Corp., 1112 N. Homan, 51, 276-1500; r. 2539 Lake Ave., Wilmette, 251-9070.

PERKINS, John H.; L.A., '43, B.S.; Delta Tau Delta; Sr. Vice President, Continental Illinois National Bank & Trust Co., 231 S. LaSalle St., 828-2535; r. 1149 Cherry St. Winnetka, HI 6-6788.

PERKINSON, William J.; Commerce, '22, LL.B.; President, William J. Perkinson Compnay Inc., Sheet Metal Contractors, 412 N. Wolcott Ave., 22, SE 3-3933; r. 6760 N. Leoti, 46, RO 3-0784.

PERLIN, Clare A.; E.C., '30, B.S.; Phi Delta Theta; Owner, Clare Perlin & Associates, Manufacturers Representative, Box 321,

DElaware 7-0171

PEPPER CONSTRUCTION CO.

GENERAL CONTRACTORS

643 NORTH ORLEANS ST.

CHICAGO 10

Park Ridge, TA 3-5222; r. 107 Columbia Ave., Park Ridge, TA 3-5222.

PERLMAN, Harvey; Roosevelt, '39, B.A., Social Work, '41, M.A.; V. Pres.; Progress Feather Co., Wholesale Feathers, 657 W. Lake, 6, RA 6-7443; r. 5049 N. Bernard, 25, IR 8-6491.

PERLMAN, Louis L.; Engineering, '25, B.S.; President, Martin-Brower Corp., President, Perlman Paper Co., 4800 S. Austin Ave., GL 8-1800; r. 804 Moseley Rd., Highland Park, 43, 2-1555.

PERLMAN, Paul E.; '49, B.S.B.A.; Tau Delta Phi; Divisional Sales Mgr., Hill-Shaw Co., Coffee Brewing Equip. Mfg., 311 N. Desplaines, 6, RA 6-3743; r. 934 Manon, Wilmette, AL 1-9340.

PERLMUTTER, Theordore A.; Commerce, 32, Diploma; Associate C.P.A., Golman, Brookstone & Co., C.P.A.'s, 105 W. Adams St., 3, ST 2-5500; r. 6900 Bennett Ave., 49, MU 4-7161.

PERLOW, Maurice; C.B., '38, Dipl; Pres., The Decorators Show Room Inc.; 208 W. Kinzie, SU 7-4994; r. 437 Brookside, Wilmette, AL 1-1881.

PERLOW, Michael; Law, '61, J.D.; Tau Epsilon Rho; Associate, Diamond & Perlow, Law, 140 S. Dearborn, 726-5765; r. 4900 Marine Dr., 334-3053.

PERMAN, Norman W.; A. '51, Art Institute, '51, B.F.A.; Owner, Norman Perman Co., Advertising Designer, 154 E. Erie, 11, MI 2-1348; r. 2238 Asbury, Evanston, UN 4-2786.

PERMODA, Donald A.; Journalism, '51, B.S., '53, M.S.; Pi Alpha Mu (Adv. Fraternity); Adv. Mgr., Illinois Tool Works Inc., 2501 N. Keeler Ave., 39, CA 7-2200; r. 1064 Irwin Ave., Des Plaines, 824-8449.

PERNOCKY, Jack M., Dr.; Music, B. Mus., '44; M. Mus., '45, Ph.D., '56; Phi Mu Alpha, Pi Kappa Lambda; Associate Professor of Music Education, Northwetern University, Evanston, 492-3741; r. 2733 Princeton Ave., Evanston, GR 5-0822.

PERONTO, Donald D.; A., '54, B.S.L.A.; Personnel Administrator, Automatic Electric Co., 400 Wolf Rd., Northlake, 562-7100; r. 534 N. Bonnie Brea, River Forest, FO 9-9161.

PERRILL, John H.; L.A., '60, B.S.O.A.; Rehabilitation Counsel, Cook County Dept. of Public Aid, 1327 W. Washington, DE 8-3069, x. 238; r. 6405 W. Raven, 775-7560.

PERRY, Edmund F.; Graduate, '50, Ph.D.; Professor & Chairman, History of Religions, Northwestern University, 1840 Rd., Evanston, 492-7079; r. 2909 Colfax St., Evanston, 864-2236.

PERRY, Enos; N.U., G.Ed., '33, M.S., Law, '37, J.D.; Phi Delta Kappa; Director of Bureau of Business Education, 228 N. LaSalle, DE 2-7801; r. 2766 Ridge, Evanston, GR 5-1631.

PERRY, G. William; C.B., '55, B.S.C.; Executive Director, Academy of Television Arts & Sciences At Chicago, 203 N. Wabash, 1, FI 6-8320; r. 524 Barton, Evanston, DA 8-5199.

PERRY, John P.; Engrg., '40; Triangle; V.P., Graphicolor, Inc., Glass Decorating, 1122 Catalpa, 271-7324; r. 1721 Forest, Wilmette, AL 1-9178.

PERRY, John T.; C.C., L.A., '35; Pension Const., Equitable Life Assurance, 29 S. La Salle, FR 2-0400; r. 902 S. Crescent, Park Ridge, TA 3-2241.

PERRY, John T.; L., '57, B.A. Alpha Delta Phi; Lawyer, 115 Wesley, Wheaton, 668-2200; r. 776 Chidister, Glen Ellyn, 469-8262.

PERRY, John T.; T.I., '58, B.S.E.E.; Research Engr., Dunlee Corp., 1023 S. Pusheck, Bellwood, LI 7-9535; r. 1500 N. First, Melrose Park, FI 4-4112.

PERRY, Louis L.; Ec., '49, B.S. B.A.; Dist. Sales Mgr., Reuben H. Donnelley Corp., 33 E. Congress Pkwy, WA 2-4860; 8040 N. Ottawa, Niles, YO 6-6967.

PERRY, Raymond E.; Bus., '50, M.B.A.; Manager, Touch, Ross Bailey & Smart, C.P.A.'s, 208 S. LaSalle, AN 3-6200; r. 461 E. Park, 37, BU 8-3280.

PERRYMAN, Bruce F.; G.Mu, '61, M.M.; Teacher, New Trier High School; 385 Winn Ave.; r. 3119 Harlem, Berwyn, 788-5240.

PERSHALL, J. Robert; S., '21, Advertising Mgr., City Product Corp., Wolf & Oakton, Des Plaines, CY 9-2261; r. 2 Briar Lane, Glencoe, VE 5-0557.

PERSKY, Burton; Business, '64, M.B.A.; Systems Analyst, Baxter Laboratories, 6301 Lincoln, Morton Grove, YO 5-4700; r. 6231 N. Artesian, 338-4085.

PERSON, Burdette G.; E. Commerce, '49, B.S.; Personnel Manager, Crane Supply Co., Wholesale Trade, 110 N. Wacker, CE 6-0166; r. 546 Ridgewood, Elk Grove Village, HE 7-0564.

PERSON, Peter P.; Education, '28, M.A., Harvard, '41, D.E.D.; Retired; r. 6158 N. Moody, RO 3-8838.

PESAVENTO, Lee J.; E.B., '58; Amer. Steel & Wire, 927 Collins, Joliet, SA 6-4274; r. 320 E. 6th, Lockport, Joliet, TE 8-5222.

PESKE, Edgar; Northwestern, '37, M.B.A.; Phi Sigma Kappa, Omicron Delta Epsilon; Vice President, Treasurer, Illinois Bell Telephone Company, 212 W. Washington St., 6060, 727-2074; r. 890 North Sheridan Road, Lake Forest.

PESSARA, Edwin E.; N.U., '32, J.D.; Buyer, America Air Lines, Post 8811, 686-4427; r. 331 W. Eastwood, 25, IR 8-2730.

PETACQUE, Max W.; U. of Chicago, '14, Law, '18, LL.B.; Lwyr., 10 S. LaSalle, AN 3-5600; r. 181 E. Lake Dr., MI 2-9182.

PETANSKY, Harvey; Commerce, '50, B.S.; Appellate Div., Internal Revenue Service, 35 E. Wacker, 222-7537; r. 2944 W. Sherwin Ave., 43, BR 4-5163.

PETCHENIK, Kenneth H.; Graduate Bus., '61, M.B.A.; Editorial Director, Marketing Manpower Development, Inc., 1519 Chicago, Evanston, 467-0122; r. 8047 Lyons, Niles, 966-6082.

PETCHER, Ira D.; Bus. Adm., '63, B.S., '64, M.S.; P.R.; Media Coordinator, Leo Burnett Co., Prudential Plaza, CE 6-5959; r. 3950 Greenleaf, Lincolnwood, 676-3951.

PETER, Philip H.; Music, '56, B. Mus., '58, M. Mus; Phi Mu Alpha, Sinfonia Fraternity of America; Assistant Prof. Art and Music., (Art & Music Course Director); Lewis College, Lockport, 725-8140; r. 1104 Alann Drive, Joliet.

PETERMAN, William J.; Mu., '42; Tchr., New Trier High School, Winnetka; r. 418 Scranton, Lake Bluff, CE 4-3674.

PETERS, Darrel L.; Speech, '54, B.A.; Owner, Darrel Peters Productions, Radio Broadcasting, WGN, WEBH; r. 5259 N. La Crosse, SP 7-4653.

PETERS, Earl W.; C.C., '58, B.S., B.A.; Salesman, Chicago Imperial Printing Co., 3730 Devon, Lincolnwood, 588-2300; r. 4851 W. Grace, SP 7-8480.

PETERS, Frank E.; T.I., '49, M.E.; Sales Engineer, Hyatt Bearings Div. of General Motors, 332 S. Michigan, HA 7-8277; r. 3120 N. Monitor Ave., 622-7394.

PETERS, Herman A.; C.C., '38, Diploma; Acctnt. ,The Hermitage Art Co., Inc., Religious Art Specialties, 5151 Ravenswood, 40, LO 1-3773; r. 6625 N. Central, Lincolnwood, OR 3-8443.

PETERS, John; Graduate, '56, M.A.; Operations Coordinator, Chicago Payment Center, Social Security Admin., 165 N. Canal St., 6, DE 2-5833, x. 4; r. 8702-D Gregory Lane, Des Plaines, 827-4886.

PETERS, Norman; Law, '15, LL.B.; Lwyr., 1 N. LaSalle, ST 2-3678; r. 1640 E. 50, 15, MI 3-2789.

PETERS, Robert E.; Commerce, & Eng., '48, B.S.; Alpha Tau Omega; Dept. Chief, Teletype Corp., 5555 W. Touhy, Skokie CO 7-6700, x. 101; r. 3515 Newcastle, 685-3683.

PETERS, Victor S., Jr.; Economic, '42, B.S., Phi Epsilon Pi; Attorney Self-Employed, 412 E. 87th, HU 8-2727; r. 250 Euclid, Winnetka, HI 6-1614.

PETERS, Warren J.; Liberal Arts, '43; Phi Epsilon Pi; President, Jennings Realty Inc., 1647 W. 47th, 9, 254-1300; r. 850 Private Road, Winnetka, 446-0187.

PETERS, William R.; Com., '15,; Masonic; Retired; r. 343 Buckthorn Lane, Hillside, Ill., NE 1-1901.

PETERSEN, A., Scott, Jr.; L.A. '35, B.S., '36, M.A.; Phi Gamma Delta; Retired, r. 1234 N. Dearborn, 10, MI 2-7043.

PETERSEN, Donald E.; C.C., '52, Dipl., '57, B.S.; Delta Mu Delta; Asst. Secy., Armour & Co., 401 N. Wabash, WH 3-3100; r. 16440 Patricia, Tinley Park, KE 2-3579.

PETERSEN, Donald S.; Law, '56, J.D.; Phi Alpha Delta; Atty., Norman, Engelhardt, Zimmerman, Franke & Lauritzen, 100 W. Monroe St., 3, CE 6-0802; r. 122 N. Greenwood Ave., Park Ridge, TA 5-4373.

PETERSEN, Erling N.; Evanston Bus., '30, B.S. in Com.; Delta Sigma Pi; Trust Officer and Secretary, Winnetka Trust & Savings Bank, 791 Elm St., Winnetka, BR 3-4655; r. 882 Ash St., Winnetka, HI 6-2752.

PETERSEN, George M.; C.C., '55, Diploma; Customers Service Representative, Continental Illinois National, Bank & Trust Co. of Chicago, 231 S. LaSalle, 90, 828-2345; r. 3746 Arthur Terr., Markham, ED 1-8487.

PETERSEN, Kenneth P.; C.C., '30 Diploma; Treas. & V.P.; Hayes-Lochner Inc., Typographers, 160 E. Illinois, 11, WH 4-6116; r. 1190 Whigam Rd., Deerfield, 945-1306.

PETERSEN, Peter J.; T.I., '49, B.S. Ch.E.; Lambda Chi Alpha; Sales Engr., Scholle Chemical Corp., Chemicals & Packaging, 200 W. North, Northlake, FI 3-7290; r. 4946 W. Coyle, Skokie, OR 4-5714.

PETERSEN, Robert A.; Mu., '51; Gabriel Studios, 5758 Irving Park, 261-4143; r. 4643 Grace, 41, KI 5-5398.

PETERSEN, Robert G.; E.T.I., '54, B.S., M.E.; Triangle, Mechanical Engineer, Stanley H. Holmes Co., Hydraulic & Special Machinery, 4601 N. Ronald, 31, UN 7-8622; r. 216 S. William St., Mt. Prospect, CL 9-3174.

PETERSEN, Robert S.; Commerce, '52, M.S., H.A.; Asst. Vice President, Hospitals, Blue Cross & Blue Shield; 425 N. Michigan, MO 4-7100; r. 839 James Ct., Wheaton, MO 8-5228.

PETERSEN, Thomas J.; '62, M.A.; Social Science Instructor, Chicago Board of Education, Steinmetz H.S., 228 N. LaSalle St., 3030 N. Mobile 34; r. 2745 N. Merrimac, 60639.

PETERSEN, Victor Jr.; T.I., '57, B.S., M.E.; Alpha Delta Phi; Sr. Project Engineer, Electro-Motive Div. General Motors, Mfr. Diesel Electric Locomotive, LaGrange, HI 5-7000; r. 5754 Kensington, LaGrange, FL 4-6369.

PETERSEN, Waldemar R.; L.A., '18; District Sales Manager, Accurate Bus. Forms Inc., 540 N. Michigan, 11, WH 4-1716; r. 5059 Hutchinson, 41, KI 5-3634.

PETERSEN, Warren G.; Law, '51, LL.B.; Phi Alpha Delta; Partner, Van Duzer, Gerhson & Jordan, Atty's., 222 W. Adams, 6, FI 6-8070; r. 2259 Long Acres Lane, Palatine, 358-2251.

PETERSON, A. William; Geo. Wms. College, '30, B.S., N.U., Ed., '31, M.S.; Alpha Omicron Alpha; Swimming Coach, Northwestern Univ., Patten Gymnasium, N.U., Evanston, 492-3741; r. 2663 Hillside Lane, Evanston, WI 5-2290.

PETERSON, Abe R.; L.A., '09; Alpha Delta Phi; Peterson, Lowry, Rall, Barber & Ross, Law Firm, 135 S. LaSalle, 3, AN 3-7300; r. 227 Raleigh, Kenilworth, AL 1-2536.

PETERSON, Alan E.; Commerce, '53, B.S., B.A.; Audit Manager, Arthur Andersen & Co., 69 W. Washington, FI 6-6262; r. 409 Hill, Glen Ellyn, HO 9-2691.

PETERSON, Arthur R.; North Park College, '52, A., '54, McGill Univ., '57, M.D.C.M.; Physician, Internal Medicine, 2760 W. Foster, 561-1620; r. 6581 Tahoma Ave., 631-4879.

PETERSON, Arthur W. Jr.; Science, '51, U. of Ill., '53, Med., M.D.; Surgery, Oak Park Hosp., Oak Park, ES 9-0765; r. 341 Poplar, 834-3491.

PETERSON, Bruce E.; Tech., '64, B.S.E.E.; Project Engineer, Vap-Air Div. of Vapor Corp., 6444 W. Howard, Niles, 60648, NE 1-9200; r. 8716 N. Elmore, Niles, 60648, 966-6628.

PETERSON, Carl W.; Commerce, '47, B.S. in Bus Ad.; Kappa Sigma; Controller, Tank Car Div., Union Tank Car Co. 111 W. Jackson Blvd., 60604, 431-3080; r. 910 Huckleberry Lane, Northbrook, CR 2-1969.

PETERSON, Carroll J.; Graduate, '40, M.S.; Dean of Men, North Park College, 5125 N. Spaulding Ave., 25, JU 3-2700; r. 5101 N. Christiana, IN 3-8620.

PETERSON, Clyde W.; Com., '47, B.S.; Buyer, Toys, Sears Roebuck & Co., Homan & Arthington, 7, 265-2500; r. 400 S. Candota, Mt. Prospect, CL 5-0765.

PETERSON, Craig A.; Eng., '58, Diploma; Phi Kappa; Vice Pres. & Owner, Stagg Construction Co., Builders, 4451 N. Ravenswood, 728-4242; r. 1425 Glenview Rd., Glenview, PA 4-6556.

PETERSON, Donald F.; Liberal Arts, '49, B.S., Chem., U. of Chgo., M.B.A.; Indus. Mgr. in Chem. Marketing, Abbott Laboratories, Ethical Pharmaceuticals, 14th & Sheridan Rd., North Chicago, 338-1600; r. 2801 Enoch Ave., Zion, TR 2-8385.

PETERSON, Donald R.; C., '51, B.A.; V.P., Univ. Acceptance Corp., 1012 Chicago Ave., Evanston, 869-5700; r. 2714 Woodland Rd., Evanston, UN 4-4120.

PETERSON, Donald W.; Commerce, '50, B.A. & C.P.A.; Pi Kappa Alpha; Staff Accountant, Sunbeam Corp., 5600 Roosevelt Road, ES 8-8000; r. 7458 W. Ardmore, NE 1-4152.

PETERSON, Elmer H.; Commerce, '62, B.B.A.; Acct., Chicago Printed String Co., Manufacturer Gift Wrapping, 2320 Logan Bvd., 47, BR 8-5200; r. 4031 N. Sacramento Ave., 18, JU 8-3045.

PETERSON, George C.; C.C., '50, B.S.,B.A.; Delta Mu Delta, Delta Sigma Pi; Controller, Poirot Construction Co., 2001 W. Pershing, 9, LA 3-3301; r. 121 S. Lewis, Lombard, MA 7-2249.

PETERSON, George J.; L.A., '37; Phi Gamma Delta, Vice President, Mfg. Industrial Vibrating Equip.; r. 25 Salem Lane, Evanston, OR 5-5182.

PETERSON, H. Theodore; Ed., '37, B.S., '47, M.A.; Principal, Emerson School, 333 Washington, Maywood, FI 3-0410; r. 514 E. Washington, Lombard, MA 9-0758.

STAGG CONSTRUCTION COMPANY

Telephone 728-4242
4451 N. Ravenswood Ave.
Chicago, Ill. 60640

General Contractors or Builders
- **Commercial**
- **Institutional**
- **Industrial**

Building Construction

PETERSON, Harry F., Jr.; J., '53, B.S.; Pi Alpha Mu, Kappa Tau Alpha, Men Off Campus; Director of Public Relations, Walther Memorial, 1116 N. Kedzie, CA 7-3100; r. 641 Charing Cross Rd., Elk Grove Village, HE 7-2197.

PETERSON, Herbert J.; E.D., '47, B.S., '48, M.S.; Instr., Geography, New Trier Twp. High Schl., Winnetka, HI 6-7000; r. 209 Thelin Ct., Wilmette, AL 6-0290.

PETERSON, Herbert R.; A., '41, B.S.; Phi Kappa Psi; Account Supervisor, Darcy Advg. Co., Prudential Plaza, WH 3-3600; r. 113 Butternut, Northbrook, CR 2-2890.

PETERSON, Hugo W.; State Teachers College, '31, B.Ed.; G.Ed., '39, M.A.; Dir., Bus Educ., West Senior High School, 1201 Walnut, Aurora, TW 2-5359; r. 116 S. Westlawn, Aurora, TW 2-4993.

PETERSON, Jack A.; Commerce, '57, B.S., B.A.; Controller, Treas. Ass't Secy., Adolph Plating Inc., 832 S. Central Ave., 44, ES 9-4070; r. 907 S. Hawthorne, Elmhurst, BI 2-5769.

PETERSON, James B.; U. of Minnesota, '49, B.S.; G., '52, M.A.; Alpha Sigma Pi; Asst. Prof., Phys. Educ., Asst. Swimming Coach, Northwestern University, Evanston, 482-5517; r. 2200 Grey, Evanston, GR 5-1691.

PETERSON, James F.; E.Bus., '57, B.S.; Sigma Chi; Office Mgr., General Finance Corp., 52 Douglas, Elgin, SH 1-9025; r. 463 Brook, Crystal Lake, 815, 459-4218.

PETERSON, John A.; L.A., E.D., '63, B.S. in Gen. Ed; Vice Pres., David Architectural Metals, Inc., 3100 S. Kilbourn, 23, FR 6-3200; r. 422 Shermer Rd., Glenview, PA 4-7766.

PETERSON, John W.; C.C., '51 B.S., '53, M.B.A.; Gen. Mgr., Western Bank — Office Supply, 3415 W. Belmont, 18, IR 8-9867; r. 136 Glendale, Buffalo Grove.

PETERSON, Keith G.; Education, Ed., '53, B.S.; Phi Gamma Delta; Director of Sales & Marketing, Turtle Wax Inc., 1800 Clyborn, DE 7-7600; r. 2214 Central St., Evanston, 60201, 864-0982.

PETERSON, Louis H.; L.A., '11, Retired; r. 4045 Johnson, Western Springs, CH 6-1333.

PETERSON, Marshall H.; J., '40, B.S., '41, M.S.; Sigma Delta Chi; Editor, Southwest News-Herald, 5845 S. Kedzie, 29, GR 6-4800; r. 8825 S. Sproat, Oak Lawn, GA 4-1877.

PETERSON, Norman K.; T.I., '43, B.S.; Sales Engineer, American Air Filter Co., Mfrs., Htg., Vent'g., Air Cond'g, Filtering Equip., 2827 W. Belden, '47, HU 6-8010; r. 215 N. Maple, Mt. Prospect, CL 3-8963.

PETERSON, Paul H.; C.C., '41, Dipl.; Sls. Rep., Harnish Feger Corp., Welding Prods. Div., 110 N. Wacker, 6, AN 3-6510; r. 11515 S. Wallace, 28, CO 4-0407.

PETERSON, Peter G.; C. Business, '47, B.S.; Alpha Tau Omega; President, Bell & Howell, 7100 McCormack Rd., AM 2-1600; r. 219 Leicester, Kenilworth, AL 1-8493.

PETERSON, Richard Erland; Business, '59, B.S.; Delta Sigma Pi; Manager of Michigan Terrace Bldg., 535 N. Michigan Ave., Applegate-Leason & Company, 535 N. Michigan Ave., 222-1200.

PETERSON, Richard F.; A.Ed., '55, B.S. Ed.; Kappa Sigma; Salesman, Pfizer Lab., 6460 Cortland, TU 9-6161; r. 438 Barton, Evanston, 475-5664.

PETERSON, Robert A.; E. Business, '38; Lambda Chi Alpha; Chain Store Sales Manager, Mannington Mills Inc., Salem NLJ.; Mfrg. Vinyl Floor Coverings, Merchandise Mart, 644-8706; r. 2108 Westview Dr. Des Plaines, 296-3435.

PETERSON, Robert A.; G., '57; Teacher, Hough St. School, Barrington, DU 1-0464; r. 2 Evergreen, Carpentersville, HA 6-7641.

PETERSON, Rudolph S.; C.C., '28; Retired, r. 25 Hawthorne Rd., Barrington, DU 1-2033.

PETERSON, Thomas D.; A., '56, Ph.B.; Staff Engr., Ill. Bell Telephone Co., 208 W. Washington, 727-3820; r. 406 Ridge, Clarendon Hills, FA 3-1131.

PETERSON, Virgil W.; Law, '30, J.D.; Delta Theta Phi; Operating Director, Chicago Crime Commission, Civic Agency, Crime Prevention, 79 W. Monroe St., 3, FR 2-0101; r. 327 Selborne Rd., Riverside, HI 7-1369.

PETERSON, W. Sten; L.A., '33, B.S.; Mgr. Market Research, Hotpoint Co., 5600 W. Taylor, 44, 854-2600; r. 390 N. River Glen, Elmhurst, 834-7884.

PETERSON, William W.; Commerce, '47; Alpha Kappa Psi, Gamma Chapter, Treas- & Vice Pres., Marshall & Husenart Machinery Co., 571 W. Washington Blvd., RA 6-8860; r. 925 Austin Ave., Park Ridge, TA 3-8486.

PETH, Robert; T.I., '49; Eta Kappa Nu, Tau Beta Pi; Mgr., Engr.; Motorola; 4501 W. Augusta, SP 2-6500; r. 6856 N. Olcott, RO 3-7877.

PETHERBRIDGE, Roy E.; Tech. Institute, '50, B.S.E.E.; Partner, Petherbridge, O'Neil & Aubel, 53 W. Jackson Blvd., 922-1018; r. 300 Briar Place, Itasca, 773-1618.

PETRI, Andrew W.; Accounting, E.B., '58; Accounting Superviser, Avon Products Co., 6901 Golf, Morton Grove, IR 8-3500; r. 7556 Wahigan, Niles, 647-8053.

PETRIE, John J.; Business, '54, B.S., Beta Gamma Sigma, Delta Mu Delta; Advertising Supervisor, International Minerals & Chemical Corp., Old Orchard Road, Skokie, JU 3-0700; r. 6018 N. Francisco Ave., HO 5-3980.

PETRILLO, Lee J.; L.A., '64, B.A.; Phi Delta Theta; Sales Representative, Pittsburgh Plate Glass Co., Fiber Glass Div., 7905 S. Cicero, LU 2-9393; r. 1434 Crain, Evanston, 869-6168.

PETRILLO, William A.; Bus., C.B., '64, 60 Hr., Diploma; Musician, C.B.S.; Broadcasting Station, 630 N. McClure, WH 4-6000, x. 584; r. 1406 Bayberry Lane, Deerfield, 60015, WI 5-5406.

PETROMILLI, Daniel J.; L.A., S.G., '54, M.A.; Phi Eta Sigma; Teacher Spanish Dept., Gage Park H.S.; 5630 S. Rockwell, 436-1891; r. 10442 S. Talman, 779-9018.

PETRU, Martin K.; A., '61; In Service; r. 706 S. Maple, Oak Park, VI 8-5112.

PETRY, Paul M.; Commerce, '49, B.Sc. in B.Adm.; Medical Administrative Ass't; Illinois Bell Tel. Co., 212 W. Washington, 60606, 727-3811; r. 1112 E. Pershing Ave., Wheaton, 668-8585.

PETSCHE, Bruce A.; Journ., '53, B.S., '54, M.S.; Theta Chi Social, Pi Alpha Mu, Professional, Corp., Sec'y, Sales Mgr., Peerless Metal Fabricators, Inc., 5929 Archer, 60638, 767-5400; r. 562 Poplar, Elmhurst, TE 3-7681.

PETTENGILL, David G.; Com., '50, B.S.; Beta Theta Pi; Exec. Ass't; Amer. Coll. of Radiology; 20 N. Wacker Dr., 236-4963; r. 518 N. First, Libertyville, EM 2-4154.

PETTENGILL, Paul W.; C.C., '20; Phi Kappa Sigma, Alpha Kappa Psi, Beta Alpha Psi; Sr. Ptnr., Paul Pettengill & Co., C.P.A.'s, 1 N. LaSalle, 14 N. Genesee, Waukegan, MA 3-3450; r. 404 Laurel, Libertyville, EM 2-3332.

PETTETT, Robert W.; Journalism, '54, Masters; Sigma Delta Chi; News Editor, American Broadcasting Co., (WBKB), 190 N. State St., AN 3-0800; r. 831 Arbor Lane, Glenview, 724-6265.

PETTIKAS, Thom. L.; Civil Engrg., T.I '45, B.S.; Triangle, Asst. To The Chief Draftsman, Sargent & Lundy, Consulting Engineers, 140 S. Dearborn, FR 2-7130; r. 7601 Main St., Niles, 60648, YO 6-6863.

PETTIT, Lloyd H.; Speech, '50, B.S.; Sigma Chi, TV Sports News Announcer, WGN; 2501 W. Bradley Pl., 18, LA 8-2311; r. 177 S. Firth Rd., Palatine, FL 8-3547.

PETTIT, Paul H., Jr.; Liberal Arts, '46, B.S.; Pi Kappa Alpha; Copywriter, J. Walter Thompson Co., 410 N. Michigan Ave., MO 4-6700; r. 1305 Greenbriar Lane, Northbrook, CR 2-1731.

PETTIT, Vernon K.; GEd, '54; Teacher, Ben Franklin High School, Aurora, TW

7-9116; r. 211 N. Randall, Aurora, TW 6-9395.

PETTY, R. Hamlin; L., '28; Phi Alpha Delta; Retired; r. 10016 S. Prospect, 43, PR 9-0016.

PETTY, Richard J.; L.A., '49, B.S.; Lambda Chi Alpha; National Sales Mgr., Building Materials, Sears Roebuck & Co., 925 S. Homan, 265-2500; r. 1046 Greenwood, Wilmette, 256-2131.

PETZOLD, Robert J.; C.C., '57, B.S.; Asst Sales Promotion Manager, Pure Oil Co., 200 E. Gulf Rd., Palatine, LA 9-7700; r. 706 E. Miner St., Arlington Hts., CL 5-7385.

PEYTON, Samuel R.; L.A., A, '21, Howard M.D.; Kappa Alpha Phi; Private Priactice, 4541 S. Michigan Ave., 60615, KE 6-9300; r. Same.

PEZOLDT, Charles W.; Educ., '61, M.A.; Director of Recreation, Des Plaines Park District, 2025 Miner St., Des Plaines, 824-3493; r. 1089 Forest Ave., Des Plaines, 296-6277.

PFAFF, Ernest H.; T.I., '48, B.S., E.E.; Lamba Chi Alpha; Ptnr., Electro-Technic Products, Mfrs, 4642 Ravenswood, 40, LO 1-2349; r. 1549 Woodvale Ave., Deerfield, 945-0907.

PFAFF, Henry W., Jr.; C.C., '47, B.A.; Delta Mu Delta; Office Mgr. & Vice President, White Pine Lumber Co., Wholesale & Industrial, 2460 S. Damen, FR 6-4554; r. 573 Cedar, Elmhurst, TE 2-7468.

PFEFER, Ronald C.; C.E., I.I.T., N.U., '61, B.S., GTI, '62, M.S.; Sigma Psi; In Co. Traffic Engr.; Transportation Eng., DeLeuw, Cathers & Co., Consulting Eng., 165 N. Wacker, 60601, FI 6-0424; r. 222 Salem Ave., Apt. 2-1, Arlington Hgt., 392-6855.

PFEFFER, Samuel Elliott; University College, '48, B.S.; Attorney, Pfeffer, Becker & Gabric; 79 W. Monroe, ST 2-7807; r. 119 Hollywood Court, Wilmette, AL 1-4060.

PFEIFFER, Fred R.; E.C., '51, B.A.; Lamda Chi Alpha; Buyer, Sears, Roebuck & Co., Homan & Arthington, 265-4303; r. 106 Batavia Lane, Hoffman Estates, TW 4-3820.

PFINGST, Calvin H.; G.Ed., '38, M.S.; Retired; r. 4 Calvin Circle, Evanston, 492-4918.

PFISTERER, George E., Jr.; Commerce, '48, M.B.A.; Phi Delta Theta; Director of Executive Recruiting, George Fry & Associates, 135 S. LaSalle St., CE 6-5040; r. 368 Ridge Ave., Winnetka, HI 6-3723.

PFLAUMER, Joseph T.; C.B., '58, Diploma; Superintendent, Johnson & Johnson Surgical Supplies, 4949 W. 65th, PO 7-0800; r. 8737 Stevens Rd., Oak Lawn, GA 4-5332.

PFNISTER, Jerry G.; Bus. Adm. '52 B.S.; Safety Engr., U. S. Steel, 3426 E. 89th, SO 8-4000, x. 209; r. 10109 S. State, 468-0109.

PFOHL, Frank W.; L.A., '41, B.S.C., Chem. '51, M.S.; Saturn V Project Engr., Flexonics Div. of Calumet & Heula Inc., 300 E. Devon, Bartlett, 625-1210; r. 54 W. End Ave., Westmont, WO 8-4261.

PFUND, LeRoy H.; Ed., '59, Master of Arts; Asst. Prof. of Physical Ed., Wheaton College, N. Adams St., MO 8-3200. r. 1028 Howard, Wheaton, MO 8-4267.

PFUNDHELLER, Glenn F.; E.C., '51, B.B.A.; Kappa Sigma; Personnel Dir., Alberto-Culver, 2525 Armitage, Melrose Pk., FI 5-6300; r. 208 Valerie Ct., Glenview, PA 4-5421.

PFUTZENREUTER, Robert; Ed., '56, B.S.; Alpha Delta Phi; Retail Management, Sears, 9440 N. Milwaukee, CY 6-2211; r. 727 Linden, Wilmette.

PHARES, Donald M.; Univ. of Chicago, '51, B.A., Law, '54, LL.B.; Phi Alpha Delta; Attorney, Righeimer & Righeimer, Lwyrs. 135 S. LaSalle, 2, RA 6-5646; r. 2052 Lincoln Park West, BU 1-9075.

PHELAN, Bernard J.; C.C., '53, Diploma; Ass't Sales Manager, Rapid Roller Co., 2558 S. Federal 16, VI 2-3100; r. 4219 N. Albany, 18, IN 3-5564.

PHELAN, George T.; Loras, '37, A.B., Grad., '41, M.A.; Account Exec., R. H. Donnelley Corp., Elmhurst, 279-7714; r. 322 S. Lombard, Oak Park, EU 3-3179.

PHELAN, Richard A.; Tech., '43, B.S.M.E.; Chief Engineer, Thomas J. Douglas & Co, Heating & Air Conditioning Contractor, 205 W. Wacker Dr., CE 6-6686; r. 31 Park Lane, Golf, PA 4-2854.

PHELAN, Richard J.; L, '62, J.D.; Att'y, Kearney & Phelan, Lwyrs., 105 W. Madison, AN 3-6456; r. 921 Sheridan, Wilmette, AL 1-6486.

PHELPS, J. M.; L.A., '12, B.A., N.U., '13, Speech, Univ. of Ill., '18, M.A.; Beta Theta Pi, Delta Sigma Rho, Pi Kappa Delta; Retired; r. Coronado Hotel, 1061 Rosemont, 26, BR 4-6161.

PHILBRICK, Herb Jr.; E., '34, B.S.M.E Project Engineer, John Mohr & Sons, Steel Fabricators, 3200 E. 96th, 17, SO 8-0650; r. 1209 Hinman, Evanston.

PHILHOUR, James A.; Commerce, '28, B.S.; T.D.K.; Assist. Sec. & Assist. Treas., Encyclopaedia Britannica Inc., 425 N. Michigan Ave., 527-2350; r. 2401 Clyde Rd., Homewood, SY 9-5191.

PHILLIP, James R.; Commerce, '48, B.S.; Delta Tau Delta; Phillips Flowers & Gifts, Inc., 515 N. LaGRANGE Rd., La Grange, FL 4-3240; r. 4815 Wolf Rd., Western Springs, CH 6-1772.

PHILLIP, Richard S.; N.U., '46, '50, '51, B.S., LL.B.; Sigma Alpha Epsilon, Etta Kappa NU, Phi Delta Phi, C.B.D., P.L.A.C., Ptnr., Hofgren, Wegner, Allen, Stellman & McCord, Pat. Atty., 20 N. Wacker, FI 6-1630; r. 1133 Briarwood, Northbrook, CR 2-2024.

PHILLIP, Russell G.; S., '61, B.S., Sp; Delta Tau Delta; Manager, Phillip's Flowers & Gifts, 154 Center Mall, Oak Brook, 654-1166; r. 286 Southcote, Riverside, HI 7-2324.

PHILLIPS, David C.; C.C., '51, Diploma; Delta Mu Delta; Asst. To Pres., Harry F. Chaddick Associates, Consultants, 33 N. La Salle, ST 2-2900; r. 207 Illinois St., Park Forest, PI 8-8743.

PHILLIPS, F. Lewis; Univ. of Ill., '31, B.S. Grad., E.C., '32, M.B.A.; Alpha Kappa Psi, Beta Gamma Sigma; Supervisor of Costs Controls & Budgets, Standard Oil Co., (Indiana), 910 S. Michigan, 431-6111; r. 600 Maple, Wilmette, AL 1-1441.

PHILLIPS, Gene M.; Law., '58, J.D.; Atty., Abbott Laboratories, 14th St. & Sheridan Rd., North Chicago, 338-1600; r. 1451 Waverly Rd., Highland Park, 432-7895.

PHILLIPS, George W.; Law, '59, J.D.; Phi Delta Phi, Ptnr., Lewis, Overbeck & Furman, Law Firm, 135 S. LaSalle St., RA 6-1235; r. 310 Blackhawk Dr., Park Forest, PI 8-5265.

PHILLIPS, John C.; Commerce, '28, B.S. in Bus.; Beta Theta Pi, Delta Sigma Pi, Sales, Ann Andruss, Realtor, 440 Green Bay Rd., Kenilworth, AL 1-7300; r. 16 E. Westleigh Rd., Lake Forest, CE 4-1838.

PHILLIPS, John H.; Notre Dame, L.A., '27, B.S.; Retired: r. 1003 Michigan, Wilmette, AL 1-0371.

PHILLIPS, Richard; L.A., '47, B.S.; Owner, Dick Phillip, Gen. Entertainment. 1010 Manor Dr., AL 1010; r. Same.

PHILLIPS, Richard S.; Tech. Ins., '48, Ill., '50, B.S., Ill., '51, LL.B.; Partner, Hofgren Wegner Allen & Stellman & McCord, Law, 20 N. Wacker, FI 6-1630; r. 1133 Briarwood Lane, Northbrook, CR 2-2024.

PHILLIPS, Thomas R.; Speech, '61, B.S. Law '64, J.D.; Theta Chi; Ill. Bell Telephone Co., 208 W. Washington, 727-9411; 135 East Maple St., Villa Park, 60181, 279-8989.

Pratt Blvd, Elk Grove Village, HE 9-

PHILLIPS, Vernon F.; C.C., '54, Diploma, '57, C.P.A.; Treas., Howell Tractor & Equip. Co., Const. Equip. Distrib., 1901 E. 2150; r. 956 Prospect, Elmhurst, TE 2-6142.

PHILLIPS, William E.; Law, '53, J.D.; Phi Delta Theta; Phi Delta Phi; Partner, Alsterda & Phillips & Ryan, 134 N. LaSalle St., FI 6-9370; r. 333 Willow Ave., Deerfield, WI 5-3708.

PHILOS, William C.; E.B., '62, B.S.B.A.; Grenville, Davis Co., 134 S. LaSalle, DE 2-5665; r. 5824 W. 107th Ct., Chicago Ridge, 636-2754.

PHINNEY, Richard H., Jr.; Commerce Schl., E.B., '50, Bus. Adm.; Vice President, Thomas P. Halpin, Commercial Printers, 340 W. Ohio, SU 7-5740; r. 2510 Pick Lane, Glenview, 729-2322.

PHIPPS, David P.; N.U. Tech. Inst., '63, Ind. Eng., Triangle, In The Service; r. 131 Interocean Ave., Chgo Hts., 755-3034.

PHOTOPULOS, Dallas J.; Grad. Bus., '59, M.B.A.; Beta Gamma Sigma; Mgr., Customer Service, Standard Kollsman Ind., Inc., 2085 Hawthorne, Melrose Park, AU 7-3800; r. Rt. 1, Box 967, West Chicago, 231-5010.

PICK, Joseph J.; L.A., '39; Mgr., Doctor's Service Bureau, 201 N. Wells, 6, CE 6-3787; r. 2650 Birchwood, 45, RO 1-0057.

PICKERING, Robert H.; Speech, '59, B.S., Speech; Phi Kappa Psi; Salesman-Ins., Fidelity Mutual Life Ins. Co., 3525 W. Peterson, 478-4440; r. 1111 Hazel Ave., Deerfield, WI 5-6236.

PICKETT, Jack D.; G.T.I., '52, M.S.E.; Phi Delta Theta; Engineer, Case Foundation Co., Box. 298, Roselle, 625-1250; r. 325 Bartnr, Napersville, 355-5931.

PICONE, Carmen J.; C., '51, B.S.; Midwest Dist. Mgr., McGregor Sporting Goods, 4520 James Place, Melrose Park, FI 4-7633; r. 1131 N. Avers, 51, AL 2-3398.

PICULAS, Manuel E.; Music, Mu., '53, M.A.; Phi Mu Alpha; Cliff Dwellers; Pres., Certified Chemical Co., 663 5th Ave., New York, N.Y., 905 W. North Ave., SU 7-4481; r. 2755 N. Marcy, Evanston, UN 9-7575.

PIDCOCK, Robert L.; Bus., '58, B.S., Kent; Phi Delta Theta; Burnham Park, Vice Pres. & Treasurer, Halfonner, Dewey Insurance Agency Inc., Ins., 505 LaGrange, LaGrange, BI 2-1229; r. 5831 Lenox Rd., Lisle, WO 9-5330.

PIEPER, Martin C.; Education, '48, M.A.; Associate Professor in Math & Education, Concordia Teachers College, 7400 Augusta Street, River Forest, PR 1-8300; r. 1134 N. Harlem Ave., River Forest, FO 9-8994.

PIEPER, Robert W.; Education, '58, M.A.; Teacher, Luther High School, South, 87th & S. Kedzie, RE 7-1416; r. 3153 W. 114th Place, FU 5-6594.

PIEPER, Theodore M.; G., '58, M.A.; Real Estate App., Clyde Savings, 5817 W. Cermak, Cicero, OL 6-3400; r. 408 Fairfield, Elmhurst, BR 9-6279.

PIERA, Jack; C.C. '21; Retired; r. 825 N. Maplewood, 45, AR 1-3166.

PIERCE, Allen R.; A., Ed., '57, B.S.; Pres., Amity Fed. Savings & Loan Association 1701 W. 87th St., PR 9-8700; r. 10110 Clifton Park, Evergreen Park, 425-2112.

PIERCE, Chad B.; T.I., '44, B.S., E.E.; Kappa Sigma Fraternity; V.P. of Engr., Wells Gardner Electronics, Radio & Television Mfr., 2701 N. Kildare, AL 2-8220; r. 201 S. Busse Rd., Mt. Prospect, HE 9-0054.

PIERCE, Harold D.; C.B., '29; Phi Sigma Phi, Adv. Prod. Mgr., Needham, Harper & Steers, Ad. Agency, Prud. Plaza, 527-3400; r. 6024 S. Park, Morton Grove, YO 5-1225.

PIERCE, John H.; Com., '36, Beta Theta Phi; Pierce Electric Co., Elect. Contrs, 367 W. Adams, RA 6-7433; r. 371 Prospect, Elmhurst, TE 4-4627.

PIERCE, Lambert R.; Tech., '53, B.S. in Civil Engineering; Associate Architect, Richard E. Dobroth, Architect, 820 Greenacres Lane, Glenview, 729-2422; r. 503 Briarhill Road, Glenview, PA 4-7943.

PIERCE, Lyle E.; N.U., L.A., '33, B.A., N.U., Law, '33, J.D.; Phi Alpha Delta; Legal Dept. Attorney, Veterans' Administration, 2030 W. Taylor, TA 9-2800; r. 738 Gunderson, Oak Park, VI 8-0267.

PIERCE, Ralph H.; Business Law, '21; Retired; r. 1325 Wesley, Evanston, DA 8-2464.

PIERCE, Robert B.; Speech, Graduate, Garrett, '39, '41, '44, B.S., M.A., B.D.; Pi Kappa Alpha; Senior Minister, Chicago Temple, First Methodist Church, 77 W. Washington, 2, CE 6-4548; r. Same.

PIERCE, Robert T.; L.A., '57, Ph.B.; Alpha Sigma Lambda; Programmer, Pure Oil, 200 E. Golf Rd., Palatine, LA 9-7700, x. 549; r. 1355 N. Sandburg Terr., 642-7332.

PIERONI, Joseph C.; Commerce, '56, M.B.A., B.S.; Budget Director, OMC Boats, 3145 Madison, Bellwood, 544-3573; r. 3706 Madison, Bellwood, 544-3573.

PIERSON, Dwaine E.; C. Com., '56, B.S.; Supt. of Buildings, Ill. Bell Telephone, 212 W. Washington, 727-3437; r. 645 Timberhill Rd., Deerfield, WI 5-2354.

PIERSON, Floyd G.; Commerce, '57, B.S., B.A.; Wire Chief, Illinois Bell Telephone Co., 509 N. Dearborn St., 60610, 222-9931; r. 727 N. Wilshire Lane, Arlington Hgts., 255-4017.

PIETERS, Scott B.; Com., '51, B.S.; Vice President, Plibrico Company, Refractory Manufacturer, 1800 N. Kinesbury, LI 9-7014; r. 1927 Milton, Northbrook, CR 2-1939.

PIFER, Harry C.; Education, '31, A.M.; Alpha Delta Phi; Retired; r. 622 Melrose, Kenilworth, AL 1-5520.

PIGONI, Dino E.; L.A., '53, B.S.; Self Employed, Central Conveyor, Sales 5344 Washington Blvd, MA 6-1081; r. 5645 Washington Blvd, MA 6-1081.

PIKE, C. S. Bentley; Law, '23, J.D.; Phi Delta Phi; United States Commissioner, U. S. Court House, 219 S. Dearborn, 431-9400; r. 1804 E. 72 St., HY 3-6353.

PIKE, William C.; T.I., '51; Electrician, Abco Electric Service, Electrical Services, 216 Wood Ct., Wilmette, AL 1-1046; r. Same.

PIKIEL, Alexander J.; N.U., Com., '22, Chgo. Univ. Law, '27, LL.B.; Chgo, Ill. State & Amer. Bar Assns., Univ. of Chgo. Alumni Assn., Amer. Gudicary, Atty., 6167 McClellan, RO 3-5025; r. Same.

PILAT, Joseph S.; Music, '49, '50, B.M., M.M.; Pi Kappa Lambda; Orchestra Dir., Hyde Park H. S., 6220 Stony Island Ave., 37; r. 1939 Bissell St., LI 9-8151.

PILCH, Norman C.; C.B., '58, Dipl; Acct., International Harvester, North Ave., Melrose Park, FI 3-1800; r. 1491 6th, Des Plaines.

PILCHER, Richard W.; L.A., '56, B.A.; Beta Theta Pi; Manager of Product Development, The Meyercord Co., 5323 W. Lake St., 44, ES 8-3700; r. Same.

PILDITCH, Walter E.; Grad. Schl. of Ed., GEd., '57, Master of Arts; Consult. In Bu Of Human Rel. for Chgo Pub Schls, Chgo

PIERCE ELECTRIC COMPANY

367 W. Adams St. **John H. Pierce '37** **726-7433**

Dependable Commercial and Industrial Installations Since 1904

Board of Education, 225 N. LaSalle, DE 2-7800, x. 438; r. 9537 S. Winston, 60643, BE 3-1475.

PILGRIM, Alan G.; A., '62; In Service; r. 7923 S. Wolcott, 60620, TR 4-3098.

PILGRIM, Philip W.; A., '56, B.A.; Zeta Psi; Teacher, Proviso West High Schl., Hillside, 449-6400; r. 1529 Arbor, Highland Park.

PILGRIM, Wilfred G.; C.C., '27, Dipl; Chi Sigma Nu; Ass't Controller & Ass't Vice Pres., Peoples Gas Light & Coke Co., 122 S. Michigan, 431-4250; r. 734 S. Washington, Park Ridge, TA 3-4652.

PILLET, Roger A.; Graduate, '55, Ph.D.; Associate Professor of Education in French, University of Chicago, 5835 S. Kimbark, MI 3-0800; r. 7209 S. Euclid, MU 4-7598.

PILLINGER, Douglass; Harvard, '28, B.A., N.U., Law, '31, J.D.; Phi Delta Phi, Order of the Coif; Ptnr., King & Robin, Gale & Pillinger, Lwyrs., 135 S. LaSalle, CE 6-4280; r. 772 Park Blvd., Glen Ellyn, HO 9-2265.

PILLMAN, Harry F.; L.A., '59, Ph.B.; Merchandise, Allied Radio, T.V.,Radio's,111 N. Campbell, 80, HA 1-6800; r. 433 Berry Rd., Barrington, DU 1-1331.

PILLSBURY, William B.; L.A., '50, B.S.; S.A.E.; Salesman, F. E. Moran, Inc., Htg. & Piping Contractor, 59 E. Van Buren, 922-0166; r. 285 Maple Row, Northbrook, HI 6-6291.

PILSUDSKI, Joseph P.; Grad., '52, M.S.; Gamma Theta Upsilon, Sigma Xi; Mgr., Rand McNally & Co., 124 W. Monroe, FR 2-8836; r. 8047 S .Neva, Oaklawn.

PINC, Joseph W.; Lib. Arts, A., '53, B.S.; Daily Northwestern (Schl. Newspaper); President of Corp., The Palace Hall, Catering, 5600 W. Cermak Rd., Cicero, 652-3500; r. 2328 S. 60th Ct. Cicero, TO 3-6811.

PINC, Roger D., Dr.; Liberal Arts, '50, B.S.; Beta Theta Pi; Res. Phys. in Radiology, Univ. of Chicago Hosps., 950 E. 59th St., 37, MU 4-6100; r. 9728 Van Vlissingen Rd., 17, ES 5-4494.

PINCHAM, R. Eugene; N.U., '51, J.D.; Kappa Alpha Psi; Chicago Bar Assoc., Assoc. for Defense Lawyers, Amer. Bar; Partner, Evins, Pich Fowlkes & Tucker, Lawyer, 12 W. Garfield, Room 200, 9, DR 3-3600; r. 7425 Steart, 19, VI 6-2487.

PINCHOT, Roy B.; Journalism, '62, B.S.J.; Phi Epsilon Pi; Pres., Davco Publishing Co., Inc., 1300 W. Jackson, 6, 829-2435; r. 716 N. Taylor, Oak Park, EU 6-0227.

PINDERSKI, Jerome W.; Arts, '47, B.S., Law, '50, J.D.; Delta Tau Delta, Phi Alpha Delta; Atty., Self-Employed; 105 W. Madison, 2, 332-6464; r. 622 N. Robinson, Palatine.

PINDIAK, Steven; G.B., '52, M.B.A.; V. Pres., Szabo Food Services, Inc., 4242 S. First, Lyons, BI 2-3540; HI 7-8230; r. 28 W. 563 Roosevelt, Winfield, 231-0079.

PINE, Elliott, J.; Journalism, '41, M.S.J.; '62, M.A., English, De Paul U.; Instuctor, Career Institute, 30 E. Adams St., SU 7-4980; r. 1244 N. Dearborn St., 10.

PINE, Max; L.A., '56, B.A.; Phi Epsilon Pi; Assistant to V.P., Operations, Interstate Vending Co., 251 E. Grand, 11, 679-3200; r. 1260 N. Dearborn St., 10, WH 4-5620.

PINHASIK, Sidney N.; L.A., '38, B.S.; Midwestern, Technical Service Mgr., Borden Chemical Co., Box 27, Illiopolis, ES 8-3057; r. 46 Ridgedale, Decatur, 423-0125.

PINKERT, Stuart L.; Business, '58, B.S.A.; Tau Delta Phi; Vice-President, David Sherman & Co., Investment Securities, 209 S. LaSalle St., GR 2-9567; r. 603 Stratford Place, AN 3-7570.

PINKERTON, James D.; Law, '63, LL.B.; 115 W. Jackson Blvd, 4, 431-2656; r. 843 Chi Psi; Attorney At Law; Swift & Co., Keystone Circle, Northbrook, 272-1640.

PINSKI, Ronald L.; Law, '60, LL.B.; Tau Epsilon Rho; Partner, Zalutsky & Pinski 30 N. LaSalle, ST 2-9792; r. 1822 Monroe, Evanston, 869-2919.

PIO, Irwin E.; Bus., '50, B.S., B.A., '62, M.B.A.; Beta Alpha Psi; Comptroller, Robertso, Photo-Mechanical, Inc, 7440 W. Lawrence, UN 7-9300; r. 2001 W. Garden Park Ridge, 823-9530.

PIOTROWICZ, Peter P.; C.A., '57, B.A.; 27 Ward Republican Committeeman, 821 N. Ashland, 226-1919; r. 2315 W. Thomas, BE 5-9886.

PIPER, Charles E.; L.A., '20, B.A.; Phi Kappa Psi; Ins. Brkr., 175 W. Jackson Blvd., Room 925, WA 2-1401; r. 651 Chestnut, Deerfield, WI 5-0490.

PIPER, Charles F.; Journ., '47, B.S.; Copy Reader, Chicago Sun Times, 401 N. Wabash, 321-3000; r. 221 S. Harvey, Oak Pk., VI 8-2482.

PIPER, George A.; S., '17; Beta Theta Pi; Retired; r. 336 Ridge, Highland Park, ID 2-2213.

PIPER, George W.; L.A., '47, B.S., '48, M.S.; Instr., Biology, Carl Schurz High School, 3601 N. Milwaukee, 41; r. 10009 N. Nevada, Franklin Park, GL 5-4686.

PIPER, Warren P.; C., '50; Sigma Nu; Pres., Warren Piper & Co., Jewelers, 5 N. Wabash, 2, ST 2-1890; r. Beverly Shores, Ind., TR 2-6649.

PIRCON, L. J.; G.T.I., '50, M.S.; Completed Doctoral Course Work & Exams, '56, Sigma XI, Phi Lambda Upsilon; Technical Director, Central Farmers Fertilizer Co., Chemical Manufacture, 205 W. Wacker Dr., FR 2-5840; r. 878 Poplar, Elmhurst, TE 4-9030.

PIROLA, Charles; A., '20; Retired; r. 1061 Rosemont, 40, BR 4-6161.

PIRRONG, Glenn W.; Grad. Schl. of Bus., '59, M.B.A.; Controller, Midwest American, Dental Div. of American Hospital Supply Corp., Melrose Park, MU 1-3334; r. 2817 Elgin Rd., Evanston, 869-6728.

PISHA, Joseph C.; L, '96; N.U. Special Course Law; Retired; Atty. at Law, r. 4729 Greenwood, 15, KE 6-8320.

PISINGER, Frank J.; C.C., '56, B.S.; Alpha Sigma Lambda; Staff Engineer, Automatic Electric Co., Northlake, ES 9-4300; r. 3622 W. Van Buren, Bellwood, LI 4-8936.

PISORS, Ray; E., '38, B.S; Project Engr., Sun Electric Corp., Automotive Test Equipment Mfg., 6123 Avondale, 31, NE 1-6000; r. 8900 Austin, Morton Grove, YO 5-5291.

PITT, George; L.A., Law, '60, '63, B.A., J.D.; Phi Gamma Delta, Phi Delta Phi, Eta Sigma Phi; Attorney At Law, Chapman & Cutler (Lawyers), 111 W. Monroe St., 3, RA 6-6130; r. 705 Hinman Ave., Evanston, 869-8016.

PITT, Hubert A.; Western Ill., '41, B.E., Education, '43, M.A.; Rotary, Principal, Proviso East High School, 1st Avenue, Madison, FI 4-7000; r. 1512 S. 7th Ave., Maywood, FI 4-5252.

PITTS, Bertram W.; C.C., '51, Diploma; Revenue Officer, U. S. Treasury Dept., Internal Revenue, 724 W. 64th St., HU 3-6701; r. 11520 S. Elizabeth, 785-0788.

PITTS, David S.; S., '58; Self-Employed, Skating Act with "Spanky" the Chimpanzee, r. 1308 Central, Evanston, DA 8-4371.

PITTS, Eugene; Lib. Arts, '62, B.A.; Editor Labor News & La Civetta; Chicago Joint Board, Vizzinese Society, 950 W. Erie, r. 1816 N. Wells, 664-1829.

PIZZICA, James D.; Technical Inst., T.I., '64; B.S., Elec. Engr.; Power Co. Engineer, Commonwealth Edison Co., 72 W. Adams, RA 6-1200; r. 6451 N. Maplewood, 60645, HO 5-6139.

PLACKO, John S.; Educ., '53, B.S.; De Paul, '58, M.A. in Ed.; Supervisor And Conslt. Chgo Painters & Decorating Joint Apprenticeship Committee, 3335 W. 31st., 23, CL 4-3254; r. 7170 N. Moody, 46, RO 3-2410.

PLANER, Joseph; Law, '20, LL.B.; Lawyer Semi Retired; 100 W. Monroe, 542-5457; Delta Sigma Pi; Comptroller & Treas., r. 7539 Luella, 49, ES 5-3768.

PLANERT, George R., Jr.; E.C., '38, B.S.; Delta Sigma Pi; Controller & Treasurer, Nationwide Motorist Assoc., Inc., Motor

Club, 1400 Hicks Rd., Rolling Meadows, 392-7220; r. 302 W. Chicago, Palatine, FL 8-3550.

PLANT, Kenneth M.; L.A., '58, B.A., '60, M.A.; Theta Xi; Economics Analyst, Standard Oil Co., 910 S. Michigan, 431-6600; r. 8212 Niles Center Rd., Skokie, 679-0015.

PLATEAU, Harry; L.A., '59, Ph.B.; Chemist Amphenol-Borg Electronic, 1830 S. 54th Cicero, BI 2-1000, x. 417; r. 1432 Rosemont, 743-2209.

PLATKA, Frank T., Jr.; Law, '22, LL.B.; Retired, Attorney At Law; r. 6223 N. Lakewood Ave., 60640, BR 4-4876.

PLATT, Frederic W.; Liberal Arts, '58, '59, B.A., M.A.; Phi Beta Kappa, Phi Eta Epsilon; Physician, University of Chicago Hospitals & Clincs, Hospital, 950 E. 59th Street; r.1401 E. Hyde Park Blvd.

PLATT, John R.; L.A., Dept. of Physics, '36, B.S., '37, M.S., U. Mich., '41, Ph.D.; Phi Beta Kappa, Sigma Xi; Professor of Physics, University of Chicago, 37, MI 3-0800; r. 5758 Blackstone, 37, MI 3-3922.

PLATT, Kenneth R.; Tech. Inst., '61, B.S.; Engineer, Century Display Mfg. Corp., 11600 W. King, Franklin Park, GL 1-3030; r. 102 Lee St., Prospect Hts., 296-4164.

PLATT, Michael; Law, '62, Juris Doctor; Phi Delta Phi; Attorney, Yates, Holleb, Mickelson, Law Firm, 33 N. LaSalle, Suite, 3800, 372-5700; r. 422 Poplar, Wilmette, AL 1-5224.

PLATT, Paul; C.C., '30; Tau Delta Phi; Pres., Platt Luggage Inc., 2301 S. Prairie, CA 5-6670; r. 951 Mulford, Evanston, DA 8-8247.

PLATT, Philip C.; E.C., '27, B.S.; Delta Tau Delta, Delta Sigma Pi; Vault Custodian, Fist Nat'l Bank of Skokie; Lincoln & Oakton, Skokie, OR 3-2500; r. 8130 Lowell, Skokie, OR 3-2408.

PLATT, Seymour; E.C., '49, B.S.; Retail Auditor, Hart, Schaffner & Marx, Mfg. Clothing, 36 S. Franklin, 6, FR 2-6300; r. 6651 N. Seeley, 45, AM 2-7540.

PLATZ, George A., III; Speech, '60, B.S.; Delta Tau Delta; Associate, Sidley Austin Burgess & Smith, 11 S. LaSalle St., ST 2-5400; r. 541 Hinman Ave., Evanston, 869-7473.

PLECHATY, Thomas J.; E.B., '59; Manager Jewel Tea Co., 2919 N. Harlem, r. 5616 Ridgewood Dr., Western Springs, CH 6-3656.

PLECK. John H.; Commerce, '55, B.B.A. Phi Kappa Psi; Chicago Mgr. of Cartage & Interline, East Texas Motor Freight, 5400 W. 47th, 38, PO 7-7200; r. 336 S. Park, Westmont, WO 9-6206.

PLOCHMAN, Frederic W.; L.A., '50; Kappa Sigma; Managing Exec., Plochman & Harrison, Food Products, 2743 36th Pl., 32, CL 4-8989; r. 921 Redhaw East, Northbrook, CR 2-5388.

PLOGER, Fred J.; C.C., 14, DePaul, 17, L.L.B.; Delta Theta Phi; Salesman, Semi Retired; New York Life Insurance Co., 11 E. Adams, 427-4710; r. 550 Glendale Road, Glenview, PA 9-1151.

PLONER, Edward K.; E.B., '24, B.S.; Phi Delta Theta; Retired; r. 50 Maple Hill, Glencoe, VE 5-2975.

PLOSHAY, Frank J.; College, '39; Salesman, Reinien & Kubnert, Paint Manufacturer, 360 W. Superior, WI 4-2500; r. 428 W. Walnut, Hinsdale, FA 3-4415.

PLOTKIN, Manuel D.; School of Business, 48, B.S., Univ. of Chicago, '49, M.B.A.; Instructor, Northwestern Univ., Manager-Market Research Div., Sear Roebuck & Co., 925 S. Homan, 49, 265-2500; r. 7338 S. Yates Ave., 49, BA 1-7540.

PLOTKIN, Myron; Com., '28, B.S.; Ptnr., Horwath & Horwath, C.P.A.'s, 100 W. Monroe, AN 3-3200; r. 7365 N. Winchester, BR 4-4865.

PLOTKIN, Nathan F.; C.B., '40, Diploma; Owner, Sentinel Paint & Varnish Co., 2301 N. Pulaski, DI 2-1272; r. 9027 N. Kostner, Skokie, OR 4-0661.

PLOTKIN, Samuel N.; C.B., '50, Diploma; Ass't Sec., & Treasurer, Oshkosh Luggage, 511 S. Sangamon 7, HA 1-2526; r. 1745 Heather Lane, 432-8653.

PLOTKIN, William H.; Speech, '57, Ph.D.; Asst. Professor-Clinical Speech, Univ. of Illinois Coll. of Medicine, 904 W. Adams St., 7, HA 1-0753, x. 66; r. 7526 N. Ridge Blvd., 45.

PLOTNICK, Samuel D.; C.C., '35, '61, B.S.; C.P.A., 6930 N. Clark, 728-7237; r. 3004 W. Jerome, AM 2-6542.

PLOUGHMAN, John T.; E.C., '28; Phi Nu Beta; Property Acctg., Armour & Co., 401 N. Wabash, Sun Times Bldg, WH 3-3100, x. 351; r. 108 N. Western, Park Ridge, TA 3-7523.

PLUMMER, Daniel C.; L.A., '50, B.S.; Kappa Sigma; Accounting Director, Allstate Ins. Companies, 7747 Skokie, Skokie, CO 7-7700; r. 2111 Henley St., Glenview, PA 9-0498.

PLUMMER, Leigh S.; Jour. & Law, '30, B.S., '31, M.A., '34, J.D.; Pres., Herald New Inc., 6016 Broadway, Gary, Ind., 884-9415, x. 219; r. 4340 Adams, Gary, Inc., 884-7438.

POAT, Wilbur J.; Commerce, '56, B.A.; Mgr., Goodman Mfg. Co., 4834 S. Halsted, 9, YA 7-7420; r. 9857 S. Hamlin Park, Evergreen, GA 2-8471.

POBER, Matthew P.; C.B., '44, Acct.; Systems, Analysis, Anethenol- Borg, Electronics Mfrs., 1834 S. 54th, Cicero, BI 2-1000; r. 7657 Oriole, Niles, NI 7-6344.

POCH, Otto A.; Commerce, '36; Federal Home Loan Bank Board, 104 S. Michigan Ave., 3, 828-5777; r. 8920 Monroe Ave., Brookfield, 60513.

POCHRON, Eugene F.; C.C., '52, B.A., '55, M.A.; Bus. Manager, Strauss Surgical Group, 4640 Marine Drive, BR 5-3214; r. 1001 N. Oakley, 22, HU 6-4211.

PODALSKY, Kenneth C.; Business, '61, M.B.A.: Account Executive, Earle Ludgin & Company, 410 N. Michigan, 527-4100; r. 560 N. Oak, Hinsdale FA 3-0970.

PODD, George O., Jr.; Law, '56, J.D.; Phi Delta Phi; Asst. Cashier, Continental Ill., National Bank & Trust Co., 231 S. LaSalle St., 282-2787; r 5637 Monroe St., Hinsdale, FA 5-1533.

PODESTA, Robert A.; C.C., '44, B.S.B.A., Senior V.P. & Treas., The Chicago Corp., Members of New York Stock Exchange, 208 S. LaSalle, ST 2-4100; r. 9319 S. Hamilton.

PODLESAK, John C.; Commerce, '41, B.S., DePaul Law, '47, J.D.; Lawyer, 2319 S. 59th Ave., Cicero, 50, OL 2-3713; r. Same.

PODRAZA, Joseph F.; GEd., '50; Counsellor, Cooley Vocational School, 1225 N. Sedgwick, 10, MO 4-4524; r. 913 Woodlawn, Glenview, PA 4-7162.

PODULKA, Philp; E.C., "50, B.S., B.A.; Investment Securitys Salesman, Shearson, Hammill & Co., 111 W. Monroe, RA 6-7120; r. 1312 Sleepy Hollow Rd., Glenview, 729-2139.

POE, James E.; Commerce, '51, B.S.; Beta Gamma Sigma; Systems Engineer, I.B.M.; 310 S. Madison, 341-2000; r. 2007 Lake Ave., Wilmette.

POEHLMANN, Theodore, A.E.; Law, '59, J.D.; Phi Delta Phi; Attorney At Law, Yates, Fisk, Haider & Burke, 38 S. Dearborn, CE 6-2768, 3755 W. Irving Pk. Rd., IR 8-7961; r. R.R. Ind. Trail Rd., Barr.

POGRUND, Sherwin I.; Law, '57, LL.B.; Tau Epsilon Rho; Partner, Stone, Bolotin & Pogrund; 30 N. LaSalle, ST 2-3636; r. 9249 N. Kildare, Skokie, OR 7-9579.

POKORNY, Charles; C.C., '52, Diploma; Bookkeeper, Chicago Produce Distributor, Whlsle, 55 S. Water Market, 8, CA 6-7762; r. 2220 E. 68, 49, HY 3-4539.

POKRIFCAK, Paul; Ed., '51, B.S.; Phi Gamma Delta, "N" Mens Club; V.P., Calumet Electronics Supply Inc., 1221 Grant St., Gary, Ind., 885-0559; r. 1420 Forest Ave., Calumet City.

POLALES, George N., Jr.; S., '50, B.S.; Law, '51x; Phi Alpha Delta; Sales Repr. Callaghan & Co., Law Publishers, 6141 N. Cicero, AU 3-1711, Self-Employed, Real Estate, 1 N. LaSalle, ST 2-3855; r. 10 E. Golf, Mt. Prospect, CL 5-6758.

POLANEK, Richard I.; C.B., '60, B.S.,B.A.; Delta Mu Delta; Acct., Interlake Steel Co., Riverdale, IN 8-9500, x. 2400; r. 10400 S. Seeley, 13, 445-1216.

POLASEK, Frank T.; Commerce, '53, B.S.; Supervisor, Payroll Accounting, United Air Lines, Inc., P.O. 8800, O'Hare Int'l Airport, 60666, 625-1400; r. 2404 W. 63rd St., 60629, GR 6-6471.

POLCYN, Stanley J.; Tech., '54, B.S.I.E., Grad. Bus., '58, M.B.A.; Sales Manager, Roller Bearing Co. of America, 5918 S. Pulaski Rd., 581-5918; r. 1900 Koehler, Des Plaines, 827-3379.

POLECK, Eugene J.; C.B., '41; Acct., Motorola Inc., 9401 W. Grand Ave., Franklin, GL 1-1000, x. 601-2; r. 199 Harvard, Roselle, 529-1913.

POLIKOFF, Julius A.; Armour Inst., '13x, N.U., Law, '17, LL.B.; Order of the Coif; Ptnr., Tannenbaum & Polikoff, Lwyrs., Room 2026 111 W. Washington, 2, FR 2-0111; r. 2214 E. 69th, 49, HY 3-7409.

POLING, J. David; A., '57, Ed; Phi Kappa Sigma; Field Supr., Travelers Insurance Co., 175 W. Jackson, WA 2-3000; r. 3706 Bluebird Ln., Rolling Meadows, CL 3-3706.

POLITZER, David T.; Music, '51, M.M.; Music Director (vocal), Old Orchard, Jr. High School (Schl. Dist. 68), 9300 Niles Center Rd., Skokie, OR 6-9000; r. 8033 Lowell, Skokie, OR 4-2106.

POLK, Richard V.; Music, '55, B.M.E.; Phi Mu Alpha; Teacher, LaGrange Dist., No. 105; 1001 Spring Ave., LaGrange, FL 2-6090; r. 6704 Bentley, Clarendon Hills, 323-1578.

POLLACK, Irving R.; C.C., '33, B.S.,B.A., '34, C.P.A.; Psi Gamma Rho; Retired; r. 6304 N. Drake, 45, KE 9-9513.

POLLACK, Phillip A.; Liberal Arts, '56, B.A.; High School Instructor of Social Studies, Tuley High, 1313 N. Claremont, 22; r. 5650 N. Francisco, 45, AR 1-3697.

POLLACK, Sidney, Leonard; Univ. Ill., '26 '27, Lewis Inst., '27, '29, N.U. Law, '31 B.S. in Law N.U. Beta Epsilon; National Mis. Society, Self-Employed; 1142 W. Lawrence, Suite, 20123, LO 1-9150; r. 649 Buena, 40, EA 7-7035.

POLLACK, William E.; L.A., '30, B.S. Law '33, J.D.; State Representative 9th Repr. Dist., Republican Leader, House of Repr., Fleck & Pollack, Attys., 134 N. LaSalle, 2, ST 2-1217; r. 3829 N. Seeley, 18, GR 2-0733.

POLLAK, Bertram L.; N.U., L.A., '31x, Kent Coll., Law, '33, LL.B.; Phi Epsilon Pi; Pres., Village of Northbrook, Ptnr., Herman & Pollak, Lwyrs., 134 N. LaSalle, 2, CE 6-4020; r. 2201 Center, Northbrook, CR 2-0442.

POLLAK, Jay M.; Law, '62, J.D.; Phi Delta Phi; Associate, Law Office of B. L. Pollak, 134 N. LaSalle St., 60602, CE 6-4020; r. 1846 Lincoln Park West, 642-5667.

POLLINA, Leroy M.; Education, '64, B.S. in E.D.; Teacher (Social Studies), J. Sterling Morton, 2423 Austin Blvd., Cicero; r. 1043 Richard Ave., Berkely, 544-5192.

POLLOCK, Earl E.; Law, '53, J.D.; U. of Minn., '48, B.A.; Partner, Sonnenschein, Levinson, Carlin Nath & Rosenthal, 77 W. Washington, 2, AN 3-6400; r. 370 Madison Ave., Glencoe, VE 5-2769.

POLLOCK, Herman; Commerce, '30, Dipl. in Commerce, Lambda Phi Beta; Partner, Herman Pollock & Company, CP.A., 5765 N. Lincoln Ave., 45, 561-2178; r. 8555 North Lawndale Ave., Skokie, OR 3-0084.

POLLOCK, Howard N.; E. Com., '56, B.S., B.A.; Partner, Herman Pollock & Co., C.P.A.'s, 5765 N. Lincoln, '45, 561-2179; r. 8206 N. Knox, Skokie, OR 6-4188.

POLLOCK, Robert Edward; Business, '62 B.B.A.; Production Manager, Procter & Gamble Mfg. Co., Manufacturer of Soaps, Synthetics, Foods., 1232 W. North Ave., BR 8-1502; r. 6820 N. Loleta, 46, SP 4-3539.

POLLOCK, Robert H.; Commerce, '33, B.S; Phi Epsilon Pi; President, Concut Mid-America, Inc., 6149 N. Milwaukee Ave., 46, 775-6828; r. 1563 Berkeley Rd., Highland Park, 432-7798.

POLLOCK, Stanley L.; Commerce, '55, B.S.; Praetorians, Supervisor, Alexander Grant & Co., C.P.A., 1 N. LaSalle, 60602, FI 6-6300; r. 1460 N. Sandburg Terr., WH 3-1505.

POLLOCK, Rev., Wallace S.; Speech (Grad.), '62, Ph.D.; Pastor, The Glen Ellyn Evangelical Covenant Church, Kenilworth & Hawthorn Glen Ellyn, HO 9-7189; r. 249 Hawthorn St., Glen Ellyn, HO 9-1385.

POLSTON, Warren L.; Mu., '55, B.Mus. Ed. G., '56, M.M.; Teacher & Director, Band & Orch. East Chicago, Ind., Public Schls., Riley & Field Schools, East Chicago, Ind., EX 7-3021, EX 7-6506; r. 2828 W. Barry, KE 9-7072.

POLYDORIS, Louis G.; Liberal Arts, '56 B.A.; Sigma Nu; Partner, Stevens Engineering Co., Manufacturers' Agents, 5306 W. Lawrence, PE 6-0432; r. 3816 Rugen Rd., Glenview, PA 4-8412.

POLYDORIS, Nicholas G.; Technological Institute, '45, B.S., E.E.; Partner, Stevens Engineering Co., Manufacturers' Agents, 5306 W. Lawrence, PE 6-0432; r. 800 Hinman Ave., Evanston, UN 9-2677.

POLYDORIS, Stuart George; Technological Inst., '55, B.S.E.E.; A.I.E.E. Staff Member Northwestern Engineer, Partner, ber Northwestern Engineer, Partner, Manufacturers' Agents, Stevens Engineering Co., 5306 W. Lawrence Ave., PE 6-0432; r. 3630 Glenview Rd., Glenview, PA 4-7503.

POMERANZ, Harry H.; C.C., '35, Diploma; Controller, General Felt Products Co., Carpet Lining Mfg., 2301 S. Paulina 8, VI 7-7600; r. 6235 N. Monticello, 45, CO 7-5945.

POMERLEAU, Norman J.; Business, '63, B.S.; Cost Acctg. Supervisor, Cook Electric Co., 6501 Oakton, Morton Grove, 967-6600; r. 6718 W. Schreiber Ave., NE 1-1297.

POMEROY, Clarence E.; C.C., '48, M.B.A.; Kappa Sigma; Ass't Supr. Research Testing, International Harvestor Co., (Wisc. Steel Works), 2701 E. 106th, 17, SO 8-9140; r. 17855 Tipton Ave., Homewood, 798-1615.

POMPER, Arthur A.; L.A., '34, B.S.; Divisional Vice President, Spiegel, Inc., Mail Order House, 2323 S. Rockwell, YA 7-5600; r. 423 Ashland, Evanston, UN 9-4390.

POMPER, Herman; L.A., '16, B.S.; Owner, Otto Pomper, Cutlery & Giftware, 56 W. Adams, 3, FR 2-0882; r. 207 Woodland, Highland Park, ID 2-1086.

POMPER, William R.; E.C., '48, B.S.; Co-owner & Owner Compo; Otto Pomper & Co., Cutlery & Giftware, 56 W. Adams, 3, FR 2-0882; r. 207 Woodland, Highland Park, ID 2-1086.

POOL, Frederick J.; L.A., '43, B.S.; Self-Employed; r. 826 Hunter, Glenview, PA 4-2706.

POOL, William C.; L.A., '42x.; U. Ill., '47, B.S.; Acct. Exec., Foote, Cone & Belding, Adv. Agency, 155 E. Superior, 11, SU 7-4800; r. 2726 Thayer, Evanston, GR 5-5903.

POPE, Charles E.; L.A., '50, B.S.; Notre Dame, '56, L.LB.; Self-Employed, Attorney At Law, Suite 4100, One N. LaSalle, CE 6-6091; r. 832 Michigan Ave., Evanston, 869-2312.

POPE, Duncan E.; Lincoln Univ., '24, B.A., Law, '29, J.D.; Kappa Alpha Psi; Private Practice, Duncan E. Pope, Attorney At Law, BU 8-4954; r. 6202 Indiana, 60637.

POPE, Frank J.; Commerce, '61, B.S., B.A.; Credit Manager, Commercial Discount Corp., 105 W. Adams, 3, AN 3-5800; r. 7255 W. Howard St., 48, SP 4-6107.

POPE, George H.; T.I., '44, B.S.; Triangle, Managing Engineer, Underwriters Laboratories Inc., Safety Engr., 2550 Dun-Dee, Northbrook, 272-1700; r. 302 N. Elm Prospect Hts., CL 5-5625.

POPE, Harold N.; L.A., '56, B.S.L., Law, '58, L.L.B.; Phi Alpha Delta Attorney, 134 N. LaSalle, 2, FR 2-7005; r. 5016 N. Kimball, 25, CO 7-1508.

POPE, J. Dudley; L.A., '20, (Dartmouth, '23 B.A.); Phi Delta Theta; V.P., A C Nielsen Co., Marketing Research, 2101 Howard, 45, HO 5-4400, x 328; r. 225 Sylvan Rd., Glencoe, VE 5-1350.

POPE, Jeffrey L.; Business, '63, B.S., B.A.; Grad. Business, '64, M.B.A.; Phi Kappa Sigma, Deru, Norleggama, Beta Gamma Sigma, Phi Eta Sigma; Marketing Staff, Elrick & Lavidge, Inc., 20 N. Wacker Dr., RA 6-0666; r. 835 Curtiss St., Downers Grove, WO 8-9348.

POPE, Joseph A.; C.C., '36, Diploma; Partner Midwest Elect. Appliance Service Center, 907 S. Western, SE 8-0180; Owner, Joseph A. Pope & Associates, Tax Accountants, & Tax Counselors, 6037 W. North Ave., Oak Park 848-3544; r. 1630 N. Nordica.

POPELKA, George M.; GED, '54, M.A.; Principal Elementary School Dist. III, Dulles School, 8100 S. Mansfield, Oaklawn, NE 6-0300; r. 8035 S. Mobile, Oak Lawn.

POPP, Jack A.; Commerce, '49, B.S.; Delta Sigma Pi; Account Executive, Post Keyes, Gardner, Advertising Agency, WH 3-2880; 919 N. Michigan, 11; r. 1339 Lunt Ave., 26, HO 5-8454.

POPP. James O; C.B., '58, B.S.; Ki Phi Social; Producton, Marcus, Ruben Inc., Uniform Man., 823 S. Wabash, HA 7-0969; r. 908 S. Euclid, Villa Park, BR 9-5713.

POPP. John W.; Commerce, '44, B.S.; Phi Delta Theta; Partner, Peat, Marwick, Mitchell & Co., 111 West Monroe, FI 6-7200· r. 223 W. St. Charles Rd., Elmhurst, TE 4-1899.

POPPE. Fred W.: Business, '62, B.B.A.; Delta Mu Delta; Manager Quaetron Assoc., Box 306, Lombard, 672-7809; r. 624 E. Lilac Way, Lombard, 629-4683.

POPPEL, Richard D.; Speech, '54, B.S.; Acacia; Supervisor of Credit Dept., Montgomery Ward, 618 W. Chicago Ave., 467-7210· r. 14305 Wentworth, Riverdale, VI 9-0316.

POPPENHAGER, Russell L.; N.U. '41, M.S.; Science Dept. Head, Hinsdale Township High School, Grant & 55th St., Hinsdale, FA 5-2950; r. 831 So. Clay, Hinsdale, FA 3-1665.

POPPIE, Joseph H.; C.C., U., '31; Owner, Joseph Poppie Fur Shop, 22 W. Madison, AN 3-7665; r. 6739 N. Washtenaw, RO 4-8032.

POPPINK, Gerald N.; J., '61, B.S.; Theta Xi; Magazine Editor, Richard G. Breeden & Associates, Trade Magazine, 1201 Waukegan Rd., Glenview, PA 4-7700; r. 910 W. Carmen Ave., 40, 275-1138.

PORAZINSKI, Victor A.; E.E., '33, B.S.; Asst. Operating Engr., Sanitary Dist. of Chicago, 4000 S. Laramie, BI 2-3144. x 238; r. 7012 N. Overhill, 31, NE 1-1556.

PORE, Verne L.; Commerce, '48, B.S.; Staff Editor, F. E. Compton & Co., (Compton's Pictured Encyclopedia). 1000 N. Dearborn St., SU 7-8270; r. 4960 Marine Drive, AR 1-5584.

PORTER, Charles H.; Grad. Business, '50, M.B.A.; A ; Plant Manager. Casting Engineers, 2323 N. Bosworth, BU 1-5940; r. 335 W. Grove Rd., Palatine, FL 8-2567.

PORTER, Harry, Jr.; Engr., '28, B.S.; Pi Kappa Alpha; Traffic Mgr., National Safety Council, Non Profit Organization in Field of Accident & Prevention, 425 N. Michigan, 527-4800; r. 414 Comfort Lane, Palatine, FL 4-2945.

PORTER, Harry H. Judge; Liberal Arts 21, A.B.; Assoc. Judge, Circuit Court of Cook County, 1454 Elmwood, Evanston, 869-5154; r. 3250 Central St., Evanston, GR 5-4303.

PORTER, James J.; Liberal Arts, '54, B.S.; Phi Delta Theta; Assistant Cashier, Harris Trust & Savings Bank, 111 W. Monroe St., 461-2780; r. 437 Elm Road, Barrington, 381-2006.

PORTER, John Edward; Bus., '57, B.S.,B.A.; Alpha Tau Omega, U. Mich., '61, J.D.; AFAM, 524; Self Employed Attorney 424 1st National Bank Bldg, Evanston, GR 5-0100; r. 52 Salem Lane, Evanston, 679-1010.

PORTER, John L.; Education, '42, M.A.; Industrial Engineer, Follett's, Book Publishers, 1010 W. Washington, MO 6-5855; r. 5152 W. 88th Pl., Oak Lawn, GA 3-0722.

PORTER, John R.; A. '59; Salesman; Paul Hansen, Lamp Company, Mds Mart, 644-3170; r. 271 Wentworth, Glencoe, VE 5-0576.

PORTER, John W.; Graduate Business, '60, M.B.A., DePauw, '58, B.A.; Investment Analyst, Mutual Trust Life Insurance Co. 77 S. Wacker Dr., 60606, DE 2-6000; r. 144 Linden Ave., Glencoe, VE 5-1129.

PORTER, Warren D.; E.C., '37, B.S.; Delta Upsilon; Skokie C.C., President, Distributors' Institute Inc., Business Consultants (Automotive), 5349 Sheridan Rd., 40, LO 1-3234; r. 440 Sunset Rd., Winnetka, HI 6-5715.

PORTER, William; Sigma Chi; Pres., Hospital Supply Div., American Hospital Supply Corp., 2020 Ridge Ave., Evanston, UN-4-6050, BR 3-4210.

PORTH, Irving H.; L.A. '41, B.S.; Sigma Nu; President, Porth Plastic Co., 7348 N. Monticello, Skokie, 274-3440; r. 1416 S. Vine Ave., Park Ridge, TA 3-3718.

PORTLE, Joseph J.; U. Ill., '37, B.S., N.U., Ed '41 M.A.; Principal, Edwin G. Cooley, Upper Grade Center, Vocational High School, 1225 N. Sedgewick, MO 4-4527; r. r. 3010 N. Normandy, ME 7-7820.

PORTNOY, Jack B.; L.A., & Law, '39, '41, B.S.L. LLB., J.D.; Phi Epsilon Pi; Owner, Lyons Trailer Sales, Mobilehomes & Travel Trailers-Accessories & Parts, 9768 W. Joliet Rd. (Hi 66) La Grange, FL 4-5717; r. 1017 N. Belleforte, Oak Park, VI 8-4979.

POS, Arthur S.; Commerce, '24; Psi Gamma Rho; Partner, Arthur S. Pos & Co., C.P.A., 7 S. Dearborn St., 3, RA 6-4823; r. 3150 Lake Shore Dr., LA 5-5374.

POSANSKI, Roman E., Judge; Marquette Univ., Law, '22, LL.B., Univ. Chgo., '24, Ph.B., N.U., '25 J.D.; Delta Theta Phi; Sr. Member, Posanski, Johannsen, Krohn & Jacobs, Lwyrs., 100 N. LaSalle, ST 2-6795; r. 6816 Cregier, FA 4-6760.

POSDAL, James R.; T.I., '52, B.S.; Project Engr., National Dairy Product Corp., 801 Waukegan, Glenview, PA 4-8000; r. 1628 W. Olive, 26, SU 4-5208.

POSEY, Bruce G.; E.C., '52, B.S.; Psi Upsilon; Inventory Cont., Jewel Tea, Retail Grocery Chain, Melrose Park, AU 7-6600; r. 225 Tower Rd., Barrington, DU 1-1692.

POSNER, Fred S.; S., '54, B.S., Law, '57, LL B.; Tau Delta Phi, Tau Epsilon Rho; Atty., Harry S. Posner, 134 N. LaSalle, 346-8090; r. 1730 W. Devon, AM 2-3137.

POSNER, Harry R.; Law, '28, B.S., '31. J.D.; Tau Epsilon Rho; Bryn Mawr Country Club, American Illinois Chicago Bar Associations, Lawyer, 33 N. LaSalle St., 2, RA 6-9722; r. 3920 Lake Shore Drive, 13, DI 8-3666.

POSNER, Richard P.; Liberal Arts, '39, B.S Law. '41, J.D. of L.; Phi Epsilon Pi; Partner, The Iroquois Company, 176 W. Adams St., CE 6-7070; r. 929 Bob-O-Link Rd., Highland Park, ID 2-8436.

POSTELL, Robert C.; E.C., '43; Delta Tau Delta; Salesman, Chicago Steel Service Co., Kildare & 45th, 32, LA 3-7210; r. 664 W. Wellington, 14, GR 7-0227.

POSTL, William; Education, 48, M.A.; Teacher of P.E. & Basketball-Baseball Coach, Schurz High School, Chi. Bd. of Ed., 3601 Milwaukee Ave., SP 7-3339; r. 1700 Seward, Evanston, UN 4-3257.

POSTL, William S.; C.A., '49, B.S.; Chemical Engr., Universal Oil Pro., Riverside, BI 2-2760; r. 2431 W. Berteau, 18, JU 8-8671.

POTEMPA, Sta L.; C.C., '55, Dip.; General Acct., Walgreen Co., 4300 W. Peterson, 777-8400; r. 2650 N. Nordica. ME 7-3583.

POTESHMAN, Armand; Commerce, '56, B.S.; C.P.A., Lustigson & Poteshman, 230 N. Michigan, CE 6-5282; r. 8252 Ridgeway, Skokie, OR 38-278.

POTRYKUS, Thomas M.; Bus., '64, B.S.: Phi Kappa Sigma; Mangement Trainee, Ill. Bell. Telephone Co., 208 W. Washington, 727-4561; r. 438 N. Ardmore, Villa Park, TE 3-2226.

POTTAGE, John C.; Com., '51, M.B.A.; (Univ. Ariz, '50, B.S.) Alpha Kappa Psi: Pres. Treas., Naz-Dar Company, Silk Screen Process Supplies, 1087 N. North Branch St., 943-8338; r. 2501 Kenilworth, Wilmette, AL 1-5408.

POTTER, Alton W.; Commerce, '43, B.S. of B.A.; Lambda Chi Alpha; Partner (Law Firm), Dixon, Todhunter, Knouff & Holmes, 38 S. Dearborn St., 60603, 346-5101; r. 18503 Argyle Ave., Homewood, SY 8-2492.

POTTER, Chad J.; Tech., '49, B.S.; Phi Epsilon Pi; Registered Representative, H. Hentz & Co., 141 W. Jackson Blvd., 4, WE 9-4622; r. 4250 Marine Dr., 13, EA 7-8860.

POTTER, Charles S.; Northwestern, '59, B.S.; Theta Delta Chi; In Service; r. 2531 S. Admiral Dr., Great Lakes, ON 2-7639.

POTTER, Frederick J.; Liberal Arts, '46. B.S.; Sigma Xi; Optical Process Engineer, Bell & Howell Co., Motion Pictures Equipment & Supplies, 2100 McCormick Blvd, AM 2-1600; r. 2107 Quail, Rolling Meadow CL 5-5571.

POTTER, George D.; Liberal Arts, '34; Phi Delta Theta; Chgo. Athletic Assn., North Shore C.C., Bob-O-Link C.C.; Pres., Corey Steel, Inc. Metal Distr., 2800 S. 61st Ct., Cicero, BI 2-3000; r. 900 Romana, Wilmette, 251-9325.

POTTER, Paul A. Jr.; L.A., '49, B.S.; Psi Upsilon: Salesman, General Cable Corp., Mfgr., Electrical Wires & Cables, Des Plaines; r. 2204 Sherman, Evanston, GR 5-2368.

POTTS, Albert W.; Harvard, '25, B.S., L., '29, J.D.; Phi Alpha Delta; Member, Winston, Strawn Smith & Patterson, Law Firm, 38 S. Dearborn, 3, FI 6-3600; r. 1135 Michigan, Evanston, GR 5-7882.

POUK, Ralph W.; Journ., '49; Sales. Stromberg-Carlson Co., Electronics Mfg., 564 W. Adams, 6, ST 2-4235; r. 305 N. Stratford, Arlington Hts., CL 3-8926.

POULOS, William G.; Speech, '61, B.S.; Sigma Nu; Claims Adjuster, U. S. Railroad Retirement Board, 844 N. Rush, WH 4-5500; r. 7627 Yates, RE 4-4627.

POULSON, Norval E.; E.Com., '50, B.S.; Delta Sigma Pi; Trasurer, Certified Burglar Alarms, 1420 W. Augusta, 22, BR 8-1443; r. 610 Forest, River Forest, FO 9-6421.

POUST, John G.; Law, '42, B.S.L., '46, LL.B.; Phi Delta Theta, Phi Delta Phi; Ptnr., Poust & Bulkely, Law Firm, 105 S. La Salle, 3, FI 6-2171; r. 1218 Elm, Glenview, PA 4-0495.

POWALOWSKI, Joseph C.; Liberal Arts, Ev. Div., '57, B. Ph.; Advisory Scientist, White Cap Co., Div. of Continental Can Co., 1200 W. 76th St. 20, VI 6-7000; r. 6701 W. 64th St., 38, 586-0882.

POWELL, Caswell W., Jr.; C.B., '58, B.S.; Auditor, Dept. of Labor, 165 N. Canal, ST 2-5800, x. 287; r. 6237 S. Langley 37, NO 7-4680.

POWELL, Donald L.; L.A., '47, B.S., Pi Mu Epsilon; General Manager, Library Publishers Inc., Book Publisher, 153 N. Michigan 1, AN 3-1270; r. 892 Spruce, Winnetka, HI 6-6461.

POWELL, John R.; Tech., '59, B.S.; Triangle Salesman, I.B.M. Co., 1717 Central Ave., Evanston, DA 8-8600; r. 79 Williams, Skokie, 679-2685.

POWELL, Lyle, Jr.; L.A., '44, B.S.; Alpha Chi Sigma; Packaging Coordinator, Jewel Tea Co., Inc., 1955 W. North Ave., Melrose Park, AU 7-6600; r. 330 W. Diversey Pkwy, Apt. 2004, 248-7409.

POWELL, Richard E.; L., '57, J.D.; Lawyer, Isham, Lincoln & Beael, Law, 72 W. Adams, RA 6-0425; r. 35 E. Division, 10, WH 3-3715.

POWELL, William R.; E., '42, B.S.M.E.; Triangle, Vice President, Central Wax Paper Co., 5100 W. Roosevelt Rd., MA 6-2710; r. 517 S. Chester, Park Ridge, TA 3-3296.

POWERS, Donald J.; Journalism, '25; Delta Tau Delta; Chairman Executive Committee, Geyer, Morey, Ballard Inc., Advertising Agency, 645 N. Michigan, MO 4-8400; r. 1929 Sherman, Evanston, GR 5-0367.

POWERS, Dudley; Mu., '45, M.M.; Pi Kappa Lambda; Prof., School of Music, Northwestern University, Evanston, 492-7575; r. 2415 Colfax, Evanston, UN 4-3246.

POWERS, John A.; '33, J.D.; Gamma Eta Gamma, Kappa Sigma; Assoc., Smith-Clinch & Powers, Attorney-At-Law, 38 S. Dearborn, RA 6-0260; r. 110 W. Lake Shore, Barrington, 526-6840.

POWERS, Thomas A.; Loyola, '40, Ph.B.; N.U. Law, '44; Partner, T. W. Powers, Elect. Contrs., 1417 Kirk, Evanston, DA 8-3499; r. Same.

POWERS, Thomas F.; E.T., '52, B.S., Ch.E.; A I Ch.E.; Technical Editor, Nat'l Safety Council, 425 N. Michigan, 527-4800; r. 6750 N. Ashland, 338-2140..

POWERS, William E.; C.C., '35, Dipl; Asst. to Pres., Burny Brothers, Inc., 4600 Chicago, 51, ES 8-7000; r. 1829 Mobile 39, 237-3935.

POWERS, William E.; L.A., '25, B.S., M.A., '28; Professor of Geography, N.U., 5, University Hall, Evanston, 1, 492-3741; r. 2141 Ewing, Evanston, GR 5-2767.

CHICAGO ORNAMENTAL IRON COMPANY

Fabricators of

STRUCTURAL STEEL, STAIRS

Miscellaneous and Ornamental Iron for

INDUSTRIAL, COMMERCIAL and INSTITUTIONAL BUILDINGS

POWESKA, Stephen J.; Grad Ed., '51, B.S., '52, M.A.; Phi Delta Kappa; Teacher, Community Consolidated Schools, Dist. No. 65, 1323 Himan, Evanston, UN 4-5600; r. 2128 Maple, Evanston, UN 4-9678.

POZORSKI, Robert S.; Commerce, '54, B.S. Industrial Management; Development Engineer, Western Electric Co., Cermak Rd & Cicero Ave., 494-5191; r. 432 Home Ave., Oak Park, VI 8-3597.

PRACHT, Richard L.; Evanston Business, '49, B.S.; Chief Accountant, American Steel Foundries Inc., Prudential Plaza, 644-4080; r. 142 Fairfield, Elmhurst.

PRAGER, George C.; '49, Diploma; Mgr. Cost Control, Donald F. Duncan, Toy Manufacturer, 1632 Chicago, Geneva, CE 2-4620; r. 214 Claremont. Elmhurst, TE 2-0644.

PRAGER. H. Ralph; T.U.C., '51, Ph.B.; Free Lance Writer; r. 6628 S. Sacramento Ave., 925-6216.

PRANCZKE, Edward G.; '48, B.S.; Chief Tax Payer Service Branch, U. S. Treasury Dept., Internal Revenue, Government Agency, 22 W. Madison, 222-6852; r. 6118 N. Leader, SP 4-2758.

PRANGE, Alvin E.; Liberal Arts, '31; Sigma Chi; Head of Beef Department, Swift & Company, 111 W. Jackson, 431-2218; r. 1116 Woodview Road, Hinsdale, FA 3-3879.

PRATER, John H.; Ed., '42, M.A.; District 89, Board of Education, Supt., 33 S. 8th Ave., Maywood, FI 3-0410; r. 1615 S. Seventh. Maywood, FI 3-8694.

PRATT, Charles W., Jr.; G.B., '63; In Service. r. 4066 Central, Western Springs, CH 6-2337.

PRATT, Edward J.; Commerce, '48, B.S.; C.P.A., 6240 S. Kedzie, 29, WA 5-7422; r. 6224 S. Talman, 29, HE 4-6894.

PRATT, Harry H. Jr.; '52; Chi Psi; President, Thayer & Chandler Inc., Manufacturers of Artists Air Brushes, 215 W. Ohio; r. 260 Exmoor, Glen Ellyn, 469-9235.

PRAZAK, Charles L.; DePaul U., '34, B.M., '36, Ph.B., '40, M.A.; English Tchr., Morton West High School, Berwyn, PI 9-1800; r. 7116 Riverside Dr., Berwyn., GU 4-0998.

PRAZAK, Raymond T., Jr.; Journalism, '61, M.S.J.; Theta Chi; Research Supervisor, Tatham-Laird, Inc., 64 E. Jackson Blvd, HA 7-3700; r. 1725 Orrington Ave., Evanston, 328-0730.

PREBISH, Ronald F.; L., '64; Northern Metal Products, 9595 Grand, Franklin Park, 445-6222, 9021 W. Emerson, Des Plaines, 761-0871.

PRECILIO, Frank N. III.; Journalism, '58; Delta Upsilon; President, Photo-Copy Prtg. Micro Film, Chicago Processing Laboratories, Inc.; 1 N. Wacker Drive, 236-4446; r. 431 S. Dwyer, Arlington Hts., CL 3-8465.

PREHNAL, Steven; Ea., A., '48, B.S.; Owner-Manager, Nationwide Furniture. Nationwide Furniture & Appliance. 3342 N. Lincoln, BI 8-0404; r. 8723 Wilson, 60631, 625-8271.

PRELL, Edward T.; '60,; Phi Kappa Sigma: Project Engineer, Sunbeam Corp., 5400 Roosevelt. ES 8-8000; r. 2833 W. Belle Plaine, 588-5229.

PREMPAS, Louis John; Ed., '52, B.S.; John Marshall L.S., "58, LL.B.; Partner, Blair & Prempas, Lawyers, 30 W. Washington, RA 6-9450; r. 5324 W. Congress Parkway.

PRENDERGAST, John J.; C.C., '50, C.P.A., '55, B.S.; Revenue Agent C.P.A.; Treasury Dept., 17 N. Dearborn, 222-7006; r. 18616 Highland, Homewood, SY 8-7176.

PRENDERGAST, John M.; E.B., '22; Sigma Chi, Delta Sigma Pi; Exec. Sec'y, The Bishop's Pence Episcopal Diocese of Chgo., 65 E. Huron, SU 7-6410; r. 1140 N. LaSalle, MO 4-4440.

PRENDERGAST, Thomas P.; C.C., '56, B.A.; Revenue Agent, Internal Revenue Bureau, Harvey Branch, 339-2440; r. 10554 S. Campbell, 43, BE 3-6954.

PRENTIS, Edward W.; Graduate, '59, M.A.: Mathematics Teacher, Steinmetz High School, 3030 N. Mobile Ave., 34, KI 5-5338; r. 4213 N. Kedvale.

PRESBA, Will B.; L., '35; Brown U., Prov. R.I., '32, Ph.B.; President, Presba-Muench Inc., Advertising Agency, 400 N. Michigan, 222-1444; r. 621 Taylor, Barrington, DU 1-5040.

PRESCOTT, Elliott D.; C.C., '53, B.S.; Sect. & Personal Director, Mississippi Valley Structural Steel Co., 111 W. Washington, AN 3-1508; r. 7223 Oak Ave., River Forest PR 1-8038.

PRESCOTT, Paul G.; C.C., '22, Diploma; Office Mgr., Treasurer, Farmers Commission Co., Meat Packing, 834 Fulton, MO 6-2800; r. 9424 Throop, 20, BE 8-8975.

PRESS, David R.; S., '57, '60, B.S., M.A.; Drama Teacher, U. of Chicago, 5801 S. Ellis, MI 3-0800 x. 2526; r. 6837 N. Ridge, RO 4-4026.

PRESS, Robert M.; Com., '36, B.S.; Office Mgr., Excel Incorporated, 9375 Chestnut, Franklin Park, NA 5-5255; r. 6143 N. Tripp, 46, SP 7-7234.

PRESSLEY, George A., Jr.; L.A., '63, Ph.B.: Technical Assistant, Northwestern Univ., Chemistry Dept., Evanston, 492-3741, x. 5583; r. 1715 Hartrey, Evanston, GR 5-8297.

PRESSMAN, Leonard; C.C., '40, C.P.A.; Owner; Leonard Pressman, C.P.A.; 176 W. Adams, 3, ST 2-4488; r. 4633 A. W. Church St., Skokie, OR 6-0684.

PRESSMAN, Robert G.; Law, '50, LL.B.; Phi Epsilon Pi, Tau Epsilon Rho; Atty., Pressman, Private Law Firm, 188 W. Randolf, FI 6-9525; r. 424 Oakdale, LA 5-8918.

PREST, Edward C.; Commerce, '50, Bus. Adm.; Phi Sigma Phi; Owner, Manufactures Concrete Accessories, Lov-Lok Form & Howe Co., 9215 Cherry. Franklin Pk., GL 5-8710; r. 340 Oak Knoll Rd.. Barrington, 381-6322.

PRESTHOLT, Benjamin M.; Engineering, '28, B.S. in Engineering; Omega Delta; President, Fairfield Mid-States, Inc., Conveyors, P. O. Box 230, Oak Park, 771-8730; r. 861 Cherry Blossom Lane, Naperville, EL 5-4329.

PRESTO, Edward John; Liberal Arts, '59, B.A.; M.O.C.; Capt, U.S. Air Force, Toul Revoire Air Force, France; r. 2303 W. Winona St., RA 8-2910.

PRESTON, Kenneth L.; GEd., '35, M.S.; Retired; r. 3242 Maple, Berwyn, GU 4-5454. 5454.

PRESTON, Malcolm M.; Graduate Business, '57, M.B.A.; Senior Accountant, Arthur Young & Co., C.P.A., 111 W. Monore St., FI 6-6800; r. 1221 Forest, Wilmette, 251-9194.

PREUCIL, Frank M., III;; Commerce, '50, B.S.; Lambda Chi Alpha; Administrative Services Manager, Arthur Young & Co., 111 W. Monroe St., 3, FI 6-6800; r. 2005 Grant St., Evanston, DA 8-3681.

PREUSSE, William; E. Eng., T.I., '48, B.S., Ch.E.; Technical Director Time Chemical Chemicals- Manufacturers and Distributers, 3950 S. Karlov, VI 7-7925, x. 13; r. 1129 Brainard Ave., Naperville, 355-5936.

PRIBILSKT, Daniel M.; Journalism, '61; News Editor-Teletine Enterprises, Paddock Publications, Arlington Hghts, CL 3-1520; r. 5217 N. Liano, 30, KI 5-1173.

PRICE, Alfred J.; Education, '61, Ed.D.; Phi Delta Kappa; Assistant Superintendent of Schools; Glen Ellyn School Dist. 41; Duane, St., School, Glen Ellyn, HO 9-0356; r. 302 Marion Ave., Glen Ellyn, HO 9-4469.

PRICE, Charles Morgan; N.U., '20, B.A., N.U., '23, J.D.; Delta Upsilon, Phi Delta Phi; Chicago Club, Glen View C.C., Old Elm & Casino; Ptnr. Spray, Price, Hough, & Cushman, Law Firm, 134 S. La Salle 3 RA 6-9000; r. 1500 Lake Shore Dr., MI 2-5154.

PRICE, Edward S.; Dartmouth '21, B.A., Law, '24, J.D.; Sigma Chi, Phi Delta Phi; Partner, Notz, Craven & Price, Lawyer, 38 S. Dearborn CE 6-1100; r. 1242 Lake Shore Drive DE 7-4525.

PRICE, Frederick J.; L.A., '32, B.A.; Ferris Inst., '59, Hon. Doctor of Law; Self-Employed, Financial Consultant, 494 Sheridan Rd., Glencoe VE 5-4249; r. Same., VE 5-0049.

PRICE, George H., Rev.; L.A., '57, B.A.; Episcopal Clergyman-Associate Chaplain; Episcopal Church at Northwestern University, 2000 Orrington Ave., Evanston, DA 8-8654; r. 66 East Division, WH 3-5110.

PRICE, Hugh A.; L.A., '41, B.S., U. of C., '52, M.B.A.; Manager of Labels & Displays Desota Chem. Coatings Inc., Paint Manufacturing, 1350 S. Kostner, 23, 296-6611; r. 446 Stratford, Elmhurst, TE 4-5876.

PRICE, Manny I.; Graduate Business, '63, M.B.A.; Marketing Manager, James Electronics Inc., 4050 N. Rockwell, 463-6500; r. 8560 N. Niles Center, Skokie, 60077, 679-2274.

PRICE, Martin W.; Commerce, '56, B.S. of Bus. Adm.; Sales Representative, Cupid Foundations, 180 Madison Ave., New York, N.Y., MU 6-6224; r. 6051 N. Claremont Ave., 338-4871.

PRICE, Owen N.; Law, '29, J.D.; Phi Gamma Delta, Phi Delta Phi, Phi Beta Kappa; Lawyer, 1 N. LaSalle 2, FR 2-8584; r. 2124 W. 112 St., 43, BE 8-1008.

PRICE, Paul E.; N.U., '17, LL.B.; Pi Epsilon Delta; Partner, McKinley & Price, Attorneys At Law, Lwyrs., 33 N. La Salle St., 2, FI 6-0600; r. 5739 N. Kerbs Ave., AV 3-2235.

PRICE, Sol; E. Com., '54, B.S.; Praetorians, Sec. of Daniel Hayes Co., Gloversville, N.Y.; Treasure, Ill. Glove Company, Mfg. Gloves, 7301 N. Lawndale, Skokie, JU 3-2820; r. 4250 Marine Dr., 528-4330.

PRICE, Stewart G.; L. Arts, '36, Pre. Med.; Beta Theta Pi; Vice President, Plastic Manufactures, Nibot Corporation, 3600 W. Pratt Ave., CO 7-3060; r. 646 Spring Road, Larriage Hill, Glenview, 724-2462.

PRIEBE, Frank A. Jr.; E. Bus., '54, B.S.; Delta Kappa Epsilon; Sales, Frank A. Priebe Co., Wholesale Poultry, 110 N. Franklin, 372-0612; r. 710 N. Mayflower, Lake Forest, CE 4-3217.

PRIEBE, John R. Jr.; C.C., '50, Dipl.; Pres., Fort Dearborn Realty Corp., 3536 N. Paulina, 13, EA 7-7383. r. Same.

PRIEHS, Willis F.; E. Bus, '52, B.S., B.A.; Am. Legion; Assistance Analyst, Ill. Bell Telephone Co. 165 N. Canal, 5th Floor, DE 2-6100, x. 263; r. 642 Arlington Ave., Des Plaines, 296-4843.

PRIEST, David F.H.; Northwestern, AED, '63; Acme Copy Corp., 53 W. Jackson, WE 9-9176; r. 1329 E. 50th St., 60615, 285-0691.

PRIMS, James E.; Grad. Sch. Bus., G.B., '64, Degree B.A.; Director of Planning, Interlale Steel Co., 135th St., Riverdale IN 8-9500; r. 9246 S. Damen Ave., 60620, 779-0317.

PRINCE, Alan N.; Law, '63, J.D.; Tau Epsilon Rho; Atty., Chicago Title & Trust, Company, 111 W. Washington, DE 2-7700; r. 6204 N. Hoyne Ave., 60645, 338-2376

PRINCE, George W., Dr.; N.U., Med. '08, U. Chicago, '29, M.D.; Phi Beta Sigma; Specialist, Pediatrics, 6306 Cottage Grove, BU 8-7760; r. 6136 Greenwood, BU 8-4078.

PRINGLE, Everett Ames; Tech. Inst, '50, B.S., M.E.; Pi Tau Sigma; Sales Engr., Luther & Pedersen, Inc., Machine Tool Distrs., 108 Higgins Rd., Park Ridge, 825-3166; r. 22 W. 381 Glen Park Rd., 60137, Glen Ellyng.

PRINGLE, Thomas B.; Engineering, '49, B.A.; Sigma Chi; Vice President, Sales, Belmont Steel Corp., 9400 Belmont Ave., Franklin Park, 678-0421; r. 506 Morris Lane, Hinsdale, FA 3-1596.

PRINZ, Andrew K.; Grad., '58, M.A., N.U., '63 Ph.D.; Ass't Prof. Concordia Tchr's College, 7400 W. Augusta, River Forest, PR 1-8300; r. 800 N. Elmwood, Oak Park, 383-2192.

PRIOR, Moody E.; L.A., '23, B.S., '24, M.A.; Prof. of Eng., Northwestern Univ., Evanston, 492-3341; r. 2440 Ridge, Evanston, GR 5-0368.

PRITCHARD, George H.; C.C., '28; Budget Dir., Commonwealth Edison Co., 72 W. Adams, 90, RA 6-1200 x. 3997; r. 983 W. Meadow Ln., Lake Forest, CE 4-4009.

PRITCHARD, Harold J.; L.A., '50, B.S.; Credit Manager, Statistical Tabulating Corp., Machine Accounting Services, 104 S. Michigan, DE 2-2484; r. 11021 S. Ridgeway, 55, BE 8-5524.

PRITCHARD, Norman L.; S., '54, B.S.; Credit Dept., Ill. Athletic Assn., Mich & Monroe, r. 5050 N. Major, 30, PE 6-2168.

PRITZKER, Abram N.; N.U., '13, '14, Chgo U., '14 '16 Ph.B.; Harvard Univ. Law, '20, LL.B.; Ptnr., Pritzker & Pritzker, Attys, 134 N. LaSalle, DE 2-0525; r. Drake Hotel, SU 7-2200.

PRITZKER, Jack N.; Univ. of Mich., '25, B.A., N.U., Law, '27 J.D.; Ptnr. Pritzker, & Pritzker, Lwyrs., 134 N. LaSalle, 2, DE 2-0525; r. 179 E. Lake Shore Dr., 11, SU 7-8882.

PRITZLAFF, August, H., Jr.; T.I., '45, B.S. Chem. Engr., N.U., '48, M.S., '52, P.H.D.; Chem. Engineer, Swift & Co., 4115 S. Packers, 431-2000; r. 1669 187th Homewood, SY 9-5244.

PRIZANT, Leslie P.; Bus., '57, B.S.; PRA; Internal Auditor, Automatic Canteen Co., Mdse. Mart Plaza, DE 7-5900; r. 3022 Birchwood, 60645, 761-3510.

PROBST, Philip L.; C.C., '49, B.S.; Phi Sigma Phi; Production Mgr. Knowles Electronic Inc., 10545 Anderson Pl., Franklin Park, GL 5-3600; r. 526 Hibbard Rd., Wilmette, AL 1-9026.

PROCHNOW, Herbert V.; Commerce, '47, Ph.D.; '63, Honorary, LL.D.; Delta Sigma Pi; President, The First National Bank of Chicago, 38 S. Dearborn, 90, FR 2-6800; r. 2950 Harrison St., Evanston, GR 5-3908.

PROCTER Thomas W.; E. Bus., '34, B.S.; Delta Upsilon; Sales, Archer-Daniels Midland Co., Refined Oils For Paint, Allied Industries, 3300 Peterson, JU 3-2800; r. 2707 Broadway, Evanston, GR 5-8312.

PROCTOR, Meyer; Northwestern, '51; Sigma Delta Chi; News Editor, American Broadcasting Co., 190 N. State, 360 N. Michigan, 417, AN 3-0800; r. 410 Sandburg, Park Forest, PI 8-8169.

PROEHL, Arthur H.; Commerce, '53, Dipl in Commerce; Assistant Treasurer, Chgo Title & Trust Co., 111 W. Washington St., DE 2-7700; r. 607 S. Wenonah Ave., Oak Park, EU 6-7474.

PROFFITT, Don C.; C.B., '55, B.S., B.A.; Systems Analyst, Universal Oil Co., Des Plaines, RO 3-6000; r. 7736 S. Crandon Ave., BA 1-9407.

PROHASKA, Glenn H.; School of Law, L., '62, J.D.; Associate, Ross, Kralowvcc, Sweeney & Marquard, Attorneys At Law, 105 S. LaSalle, ST 2-5225; r. 821 Forrest Ave., Evanston, 878-6747.

PROJAHN, Ralph E.; C.C., '35, M.B.A.; V.P., International Typewriter Exchange, Inc., Wholesale Equipment 1129 W. Washington, 7, SE 3-1200; r. 524 Hallein, Park Ridge, TA 5-6384.

PROKSA, Walter; E.C., '52, B.S.B.A.; Theta Xi, Partner, Dura-Bilt Steel Rule & Die Co., Inc., 9831 Franklin Ave., Franklin Pk., GL 5-9127, 678-8127; r. Henry Lane, Barrington, 381-2095.

PRONGER, Vernon E.; A., '19; Sigma Nu; Self-Employed Partner, Pronger Eng., Co., Plumb & Heating, 2211 W. 123rd, 388-1850; r. 12910 Highland, Blue Island, FU 8-1849.

PRONOVICI, Erik; Business, '64, B.S. or Bus. Adm.; Accountant, General Engineering Works, 4701 W. Division St., 51 ES 8-9000; r. 9518 Dee Road, Des Plaines, 775-2078.

PROPER, Harold B.; E.A., '33; Retired; r. 1007 Magnolia, Waukegan, ON 2-0937.

PROPST, Rudyard N.; L.A., '46, B.S.; Phi Delta Theta; Chief of Rehabilitation Service, Ill. Dept. of Mental Health, 160 N. LaSalle, 60601, FI 6-2000, x. 633; r. 5032 S. Woodlawn, KE 6-0390.

PROTTSMAN, William G.; Univ. of Iowa, '17, A.B., N.U. Ed., '36, M.A.; Phi Beta Kappa, Sigma Xi, Phi Delta Kappa; Retired; r. 916 N. Latrobe, 51, 261-4922.

PROUD, Theordore S.; G.H.N., '61, M.S., H.A.; Adminstrative Asst., Evangelical Hospital, 5421 S. Morgan, 60609, KE 8-2000; r. 50 W. Chicago, Oak Park, 386-5707.

PROUTY, Carlton; L.A., '35, B.A.; Owner, Prouty Insurance Co., 2606 Laurel Lane, Wilmette, AL 1-7770; r. Same.

PROUTY, Ralph M.; L.A., '17, B.S.; Delta Tau Delta; District Mgr., William E. Wright & Sons, Textiles, 222 W. Adams, DE 2-4096; r. 910 Oakton, Evanston, GR 6-6952.

PROVUS, Bertram B.; Northwestern '39, B.S.L.; Bryn Mawr Country Club, Vice President, American Glass Company, 1030 N. North Branch St., MO 4-1100; r. 160 Timber Lane, Glencoe, VE 5-3637.

PROVUS, Edwin; L.A. & Law, '39, '42, B.S.; Phi Epsilon Rho; Trustee, Demb Realty Trust, Ptnr. of Amdur-Provus Realty Co., Real Estate, 1200 N. Dearborn, 10, SU 7-119 r. 260 Oakland Dr., Highland Park, ID 2-3751.

PRUGH, Richard H.; L.A., '51, B.S.; Lambda Chi Alpha; Major, U.S.A.R., V. Com. Milt. Order of World Wars, Reserve Office Assn., Am. Leg., Mason, Knights Templar, Shriner, Ass't National Retail Mgr.; Sear Roebuck & Co., 925 S. Homan, 265-2720; 1350 Lake Shore, EU 6-4613.

PRUITT, Raymond A; L.A., '54, B.S.; Phi Kappa Psi; Eastern (Marketing) Reps., Greyhound Bus Co., 74 W. Randolph, 346-6540; r. 1050 W. Balmoral, SU 4-0099.

PRYAN, Mathew A.; E.C., '30, B.S., '39, M.A.; Delta Sigma Pi; r. 402 W. Evergreen; Mt. Prospect, CL 5-5151.

PRYOR, W. Lee; L.A., '53, B.S.; Phi Gamma Delta, Tavern Club, Chgo. Yacht Club, Pres., Information Supplies Corp., Data Processing Supplies, 2411 W. Howard, Evanston, UN 9-1220; r. 1142 Judson, Evanston, UN 9-1220.

PSARRAS, Alexander G.; C.C., '51, Dipl; Treas., American Decal, 4344 W. 5th, 24, KE 3-8144, 489-4700; r. 120 W. Adams, Elmhurst, 279-4167.

PTASIENSKI, Julius C.; E.B. '62, B.S.; Evans Scholars, Ass't Adv. Mgr., Anchor Coupling Co. Inc., 342 N. 4th St., Libertyville, 338-1720, x. 271; r. 605 Cummings, Waukegan, 623-0153.

PUCCETTI, Harry W.; Lewis Inst., '13, '14, N.U., Law School, '15, '16; Delta Theta, Marine Post Order Purple Heart, Chgo Athletic Assn & Tavern Club; Partner, Hornblower & Weeks, Investments & Securities, 134 S. LaSalle, 3, FR 2-7500; r. 3260 Lake Shore Dr., 13, WE 5-1445.

PUCCI, Lawrence M., Jr.; Bus., '41, B.S.; Delta Upsilon; Pres., Pucci Men's Wear, 333 N. Michigan, DE 2-3759; r. 860 Lake Shore Dr., 14, DE 7-4869.

HARRY W. PUCCETTI
Partner
Hornblower & Weeks - Hemphill, Noyes
FRanklin 2-7500
134 South LaSalle St. Chicago 60603

PUCCINELLI, Alvin E.; Businesss, '61, B.S.; Lambda Chi Alpha; Media-Boyer, Campbell-Mithun Inc., 1 E. Wacker Dr., 6061, 527-1300; r. 63 E. Cedar, 60611, 642-3286.

PUDDINGTON, Paul I.; N.U., '63, B.S., M.B.A.; Beta Gamma Sigma; Plant Mgr., Baxter Laboratories, Lincoln Ave., Morton Grove, CO 7-6900; r. 2538 Donald Ct., Glenview, 724-2949.

PUFFER, Noble J.; Education, '23, B.S., '32, M.A., '50, D. Law; Theta Chi; Cook County Superintendent of Schools, Office of Cook County Superintendent of Schls, 1 N. Wacker, 321-5500, x. 7906; r. 155 S. Ela Road, Barrington, 381-2488.

PUKLIN, Barry E.; L.A., Ill., '58, '61, B.A., LL.B.; Phi Epsilon Pi, Phi Delta Phi; Partner, Puklin & Puklin Law, 164 Division, Elgin, SH 2-8300; r. 875 Carol Ave., Elgin, SH 2-3290.

PULINS, Juris I.; Tech., '57, B.S.; Design Engr., Illinois State Highway, 300 N. State, Marina City FI 6-2000; r. 3831 N. Oakley, IR 8-6358.

PULLIAM, Dudley C.; C.C., '39, '52, I.D.; Phi Etta Sigma; Free Lance Designer, Self Employed, r. YMCA, 30 W. Chicago, 10, WH 4-6211.

PULSE, George K.; E.C., '53; Data Imports Manag., Helene Curtis Industries, 4401 W. North Ave., 292-2247; r. 715 Rose Ave., Des Plaines, VA 4-0442.

PULSFORD, George H.; Wisconsin, '27, B.A., Northwestern, '35, M.B.A.; Treas., Eckhart Milling Co., Flour Mill. 1300 Carroll Ave., MO 6-2466; r. 216 S. Roberts Rd., Barrington, FL 8-2860.

PUMILIA, Frank J.; Tech., '57, B.S.I.E.; Zeta Psi; Project Engineer, Signode Corporation, 2600 N. Western, AR 6-8500; r. 2741 Simpson, Evanston, 869-2121.

PURCELL, John W.; Education, '59, M.A.; Psychologist; Dir. Julian D. Levinson Research Foundation for Mentally Retarded Children, 1850 W. Harrison St., 60612, MO 6-8388; r. 1143 Hinman, Evanston, UN 4-0626.

PURCELL, Lawrence N.: C., '25, B.S.; Oper. Mgr. Inter. Div., Sears, Roebuck & Co., 2000 N. Spring, Oak Brook, 265-2242; r. 347 Florence, Evanston, UN 4-1974.

PURDON, Charles H.; C.B., '55; Restaurant Owner & Operator, Imperial Snack Shop, Chuck's Snack Shop, Restaurant, 1111 W. Chicago Ave., 733-8492; r. 265 Adams, Elmhurst, 832-5456.

PURDY, Delbert C.; Grad. Sch. Commerce, '56, M.B.A.; D.K.E.; District Credit Manager, U. S. Steel Corp., 208 S. LaSalle St., 4, CE 6-9200; r. 110 Girard Ave., Wilmette, AL 6-0110.

PURE, Louis A.; Commerce, '39; Partner, Pure's Industrial Catering, 2904 Fullerton, 47, IN 7-4300, CA 7-9165; r. 2848 W. Berwyn, 25, AR 1-5719.

PURINTON, Stewart M.; Ed., '46, B.C.; Epsilon Pi Tau; Retired; r. 140 Forest, River Forest, FO 9-8468.

PURSE, Frank V.; C.E., T.I., '47, B.S., C.E., Grad., '49, M.S.; Triangle; Project Engr., Universal Oil Products Co., Oil Ref., Design, 30 Alqonquin Rd., Des Plaines, RO 3-6000; r. 306 Jeffery Lane, Northfield, HI 6-4354.

PURTELL, David J.; U.C., '49, Ph.B.; Examiner of Questioned Documents, Chicago Scientific Crime Detection Lab., Governmental Agency, City, 1121 S. State, WA 2-4747, x. 285; r. 6129 S. Troy, 29, GR 6-1514.

PURTELL, Francis C.; Educ., '41; Phi Delta Theta; Pres., Purtell & Co., Gen'l Contractors, 566 Greenbay Rd., Winnetka, HI 6-5400; UN 4-2700; r. 336 Jeffery, Northfield, HI 6-5404.

PUSHMAN, Garabed T., Jr.; Lib. Arts, A., '28, President, Pushman Oriental Rugs & Brdlm Crptng, Carpetrug Clnrs & Dlrs., 5742 N. Winthrop, AR 1-1685; r. 5742 N. Winthrop Ave., 60640, AR 1-1685.

PUCHMAN, Thomas H.; Liberal Arts, '28; Stanford, '29, B.A.; Salesman, John M.

COST CUTTER

This venetian blind window costs less to install. A lot less to maintain. Even cuts heating and cooling bills—and it *will last the life of your building.* It's another Adlake product of ingenuity. You'll find Adlake windows in the Prudential Building and many others in the Chicago area. In new installations and renovations, too. For complete information on the various types, sizes and styles of aluminum custom windows available from Adlake, call our Chicago office or write to:

The Adams & Westlake Company
Dept. P-2610 Elkhart, Indiana
Area 219 COngress 4-1141

A+dlake®
CUSTOM WINDOWS

PRODUCTS OF INGENUITY

Smyth Co., Furniture, 12 N. Michigan, CE 6-9400; r. 2645 Hillside Lane, Evnaston, UN 4-2149.

PUTMAN, Elger D.; C.C., Ed., '58, M.A., Clake Forest Coll., '52, B.A.; Teacher, Science Dept., Edgewood Jr. High Schl., Edgewood Rd., Highland Park, ID 2-3858; r. W. 245 Fairview Dr., Mundelein, LO 6-5084.

PUTHAM, Donald R.; E.C., '58, B.S.; Theta Xi, Beta Alpha Psi; Supervisory Auditing Division, Montgomery-Ward Co., 619 W. Chicago, 467-2000; r. 19040 S. Loretto Lane, Country Club Hills, SY 8-8057.

PUTZY, Leonard E.; Commerce, '57, B.S.; Theta Chi; Supervising Underwriter, Insurance Company of North America, 162 W. Jackson, 4, WA 2-9245; r. 1534 S. East Ave., Berwyn, 788-1712.

PUZZO, Virgil P.; Education, '42, A.M.; Phi Delta Kappa; Chicago Area Evening Deans & Directors, National Counsel Social Studies, Administrative Assistant, Wright Junior College, 3400 N. Austin, SP 7-7900; r. 210 N. Home, Park Ridge, 825-2661.

PYOTT, James M; S., '60, B.S.; Alpha Delta Phi; Salesman, J. M. Pyott, Casting & General Machines, 3940 N. Lake Shore, DI 8-3334; r. 2909 N. Sheridan Rd., 642-4682.

PYRCIOCH, Eugene J.; T.I., '48, B.S., Ch.E.; Chem. Engr., Institute For Gas Technollogy, 3424 S. State, CA 3-9600; r. 3700 Longwood, 283-5445.

PYRSSON, Franklin George; Northwestern Business, '63, B.S.; Investment Broker, Bacon-Whipple & Co., 135 S. LaSalle St., ST 2-3100; r. 7118 Kedvale, Lincolnwood, 14, 677-5509.

PYSHOS, Constantine S.; Comm., '49, B.S.; Owner, C. S. Pyshos, C.P.A., 1737 W. Howard, 26, AM 2-4862; r. 7330 N. Tripp, Lincolnwood, OR 3-1028.

PYSKATY, Frank A.; C.C., '44, Diploma; Order Clerk, Gazzolo Drug & Chemical Co., Pharmacetical Supply, 123 S. Green, 7, TA 9-5300; r. 2632 W. 121 Pl., Blue Island, 60406, FU 8-0594.

QUANDT, Bernard C.; U. Ill., N.U., '55, '57, B.S., M.B.A.; Psi Upsilon, Alpha Kappa Psi, Alpha Phi Omega; Underwriter, John Nuveen & Co., Investment Securities, 135 S. LaSalle, 60603, FI 6-2500; r. 208 Park Blvd., Glen Ellyn, HO 9-7785.

QUARTERMAN, Lloyd A.; Ch., '52, M.S.; Sigma Xi, Applied AAS Scientist Research Chem., Assoc. Chemist, Argonne National Lab., 9700 S. Cass, Argonne, 739-7711; r. 1115 E. 64th St., 37, MU 4-6631.

QUAST, Wilbert E.; Com., '48, Diploma; Corporate Budget Mgr., Montgomery Ward & Co., 619 W. Chicago, 60607, 467-2049; r. 316 Forest Knoll Rd., Lake Bluff, CE 4-4679.

QUERREY, Corwin D.; Grad. Business, '64, M.B.A.; Marketing Representative, Mobil Oil Co., 7280 N. Caldwell, Niles, SP 5-4100; r. 949 Elder Rd., Homewood, 798-2639.

QUIEN, Ernest L.; Armour I.I., N.U., '03, '05, B., B.S.; Retired: r. 6104 Lincoln, Morton Grove, YO 5-5278.

QUIGLEY, Jack A.; L.A., '35, B.S.; Beta Theta; Pres., F. W. Means & Co., Linen Supply-Industrial Towel & Uniforms, 35 E. Wacker, 372-3424; r. 915 Forest Glen Dr., E. Winnetka, HI 6-1748.

QUIGLEY, Jack H.; T.I., '49, B.S.; Planning Engr., Teletype Corp., Communications, 55555 Touhy, Skokie, CO 7-6700; r. 2917 W. Eastwood, 25, IN 3-1268.

QUILICI, George L.; Law., '21, P.G.; Phi Alpha Delta, Law Frat., Judge Circuit Court of Cook County, Circuit Court, 60602; r. 1366 N. Dearborn Pkwy., 10, Phone Court-321-6304.

QUIMBY, John Arthur; Tech., '44, B.S.M.E.; Beta Theta Pi; Sales Manager, Fricton Welding Div., American Machine & Foundry Co., 1801 Nicholas Blvd, Elk Grove, NA 5-3995; r. 9033 Clifton Ave., Niles, 827-7836.

QUINN, Carroll E.; C.C., '42, Diploma; Ptnr., Alexander Grant & Co., C.P.A.'s, 1 N. LaSalle, FI 6-6300; r. 7537 N. Oakley, RO 1-0414.

QUINN, David R.; '55, In Service, r. 308 S. Main St., Mt. Prospect, CL 3-7176.

QUINN, Garry M.; Northwestern Commerce, 54, B.S.; Beta Theta Pi; Gary Country Club Gary, Indiana, Assistant Manager-Chgo Region-Gas Products Dept., Union Carbide Corporation, Linde Divsion, 230 N. Michigan Ave., 1, FI 6-3300; r. 758 Court St., Crown Point, Ind., 219, 663-3709.

QUINN, Harry A.; St. Ignatius, '12, N.U., Law, '16, J.D.; Self Employed; 33 S. Clark St., AN 3-2040; r. 107 S. Austin, 3, CO 1-7091.

QUINN, James E.; Tech. Institute, '50, '54, M.S., Tau Beta Pi, Sigma Xi, Eata Kappa N.U.; Engineering Manager, Ampex Corp., Tape Recordings, 3425 Busse Hwy, Mt. Prospect, 437-4950; r. 2114 Elmwood Ave., Wilmette, AL 1-9430.

QUIRK, Joseph P.; Commerce, '47, B.S. in B.A.; Vice Pres. National Tea Co., 1000 N. Crosby St., MO 4-1800; r. 423 N. Washington, Park Ridge, 823-0139.

QUIRK, Richard M.; Engineering, '16, B.S., '17, C.E.; Retired; r. 219 Ninth St., Wilmette, AL 1-0802.

QUITMEIER, William W.; T.I., '45, B.S., M.E.; Sigma Nu, Pi Mu Epsilon; V.P., Vesco Inc., Air Conditioning Equip. Dist., 1515 Cullerton, MO 6-7474; r. 368 Fairbanks Rd., Riverside.

RABENS, Seymour R.; Music, '56, M.M.; Pi Kappa Lambda; Teacher, Rogers Elementary, 7345 N. Washtenaw, 45; r. 5639 N. Central Pk., CO 7-1230.

RABIN, Benjamin H.; Com, '54, B.S., Law, '57, J.D.; Tau Epsilon Rho; Att'y General Counsel, Henery's Drive-in Inc., 1 E. Wacker Dr., 321-1900; r. 4918 W. Kirk, Skokie, 677-5215.

RABIN, Stanford I.; Acc't, '46, B.A.; Controller, Franklin Dress Co., 325 W. Jackson, HA 7-8550; r. 6332 N. Hamlin Ave., 267-0205.

RACANELLI, Vitto P.; C.B., '50, B.S.; Chgo. AiA; Adv. Mgr., Simpson Electric Co., Division of Amer Gage & Mach. Co., Electronic & Metal Works; 5200 W. Kinzie, ES 9-1121; r. 1312 Crain St., Park Ridge, 823-3719.

RACE, Robert W.; Com, '51, M.B.A.; Lambda Chi Alpha; Acc't, Armour Research Found., 10 W. 35th, CA 5-9600; r. 144 S. Delphia, Park Ridge, 825-6808.

RACE, Wesley W.; Evanston Com., '21, B.S.; Sigma Alpha Epsilon; Senior Vice Pres., Cornell Paper Board Products Co., Div. of St. Regis Paper Co., 100 S. Wacker Dr. 6, 372-7440; r. 3040 Harrison, Evanston, GR 5-0437.

RACINE, George W.; Com., '30, B.S.; Phi Delta Theta; Pres. Student Book Exchange, 1737 Sherman, Evanston, DA 8-2717; r. 9300 Lawndale Ave., Evanston, OR 5-0703.

RADCLIFFE, Paul A.; C.C., '59, M.B.A.; Phi Delta Theta; Engr. Spvr., ITT Kellogg, 500 N. Pulaski, KE 3-6700; r. 5200 Central Ave., Western Springs, 246-2104.

RADCLIFFE, William H.; T.I., '59, B.S.; Chemical Eng., Automatic Electric Co., North Lake, ES 9-4300; r. 3034 N. Marmora, BE 7-4717.

RADEBAUGH, Richard J.; E.C., '34, B.S.; Beta Alpha Xi; Ass't Sec'y, National Tea, 1000 Crosby, MO 4-1800; r. 9337 Throop St., HI 5-1474.

RADELL, George A.; '31, A.B.; "N" Men's Club, City Club, Chgo Real Estate Board, Wirtz, Haynee & Ehrat, Inc., Real Estate & Ins., 134 N. LaSalle, RA 6-2380; r. 6002 N. Kenmore, 60626, 334-7539.

RADEN, Edward A.; '50, B.S.; Delta Mu Delta; Account Manager, Integral Packaging Co., 50 E. Orr Rd. & State, Chicago Heights, Chicago Phone: IN 8-3400; r. 10735 S. Campbell Ave., PR 9-6415.

RADER, Richard R.; '51, B.S., '53, M.A.; Phi Epsilon Kappa; Ass't Prof, Phys. Educ.,

U. of Ill., Circle Campus, 663-2772; r. 1 S. 721 Vista, Congress Knolls, Lombard.

RADER, Steven W.; CB, '63, Dipl.; Acct., Danly Machine Specialties Inc., Mfg. of Machinery, 2100 S. Laramie, BI 2-1800, r. 231 Columbia Ave., Park Ridge, 825-4357.

RADICE, Milton; '52, M.B.A.; Chief Fiscal & Office Adm., Ill. Dept. of Labor, 165 N. Canal, ST 2-5800; r. 3610 W. Franklin, SA 2-3126.

RADIS, Sidney; '35, B.S.; Weighmaster & Gen'l Mgr., Hefter Coal Co., 3018 E. 95th, RE 4-6767; r. 8026 Jeffery Ave., BA 1-1155.

RADKE, John A.; '49; J. A. Radke Sales, Rm. 10114, Merchandise Mart, 644-7527; r. 1841 Wesley Ave., Berwyn, ST 8-9795.

RADLOFF, Glenn P.; C., '56, B.S.; Phi Sigma Phi; Field Repr. & Auditor, Chrysler Corporation; Northlake, 639-3693, r. Fox Lake.

RADLOFF, Henry O.; '45, B.S.; Chi Sigma Nu.; Sales Mgr., B. Brody Seating Co., Mfr. of Dining Furniture, 5921 W. Dickens, TU 9-6000; r. 1214 Scott St., Winnetka, HI 6-0587.

RADLOVE, Robert E.; E.E.D., '35, B.S.; Teacher in Bus. Ed., Von Steuben High School, 5039 N. Kimball; r. 5424 N. Christiana Ave., JU 8-2585.

RADZISZEWSKI, Chester; Business Adm., '49, B.S.A.; Chicago Intercollegiate Council, Business, Buyer, Zenith Radio Corp., 3001 W. Dickens, 60639, 745-3222 x. 2312; r. 8900 N. Oleander, Morton Grove, YO 6-6933.

RADZVICKAS, Audronis; '65, Dipl.; System Analyst, A.C. Nielsen Company, 2101 W. Howard, 465-4400; r. 1642 W. Greenleaf Ave., 465-3621.

RAEDER, Henry Jr.; '17; Beta Theta Phi; Sales Manager, Hustler Corp., 20 E. Jackson Blvd., WA 2-6749; r. Rt. #1, Woodstock.

RAEDLE, Norman W.; '51, B.S.; Phi Kappa Psi; Asst. Vice Pres., First National Bank of Chicago, 38 S. Dearborn, FR 2-6800; r. 2533 Central Park Ave., Evanston, UN 4-8305.

RAFFEL, Edwin M.; U. of Ill., '39 B.S., NU. Law, '41, LL.B.; Tau Epsilon Rho, Atty., 33 N. LaSalle, CE 6-2600; r. 5215 Wright Terr., Skokie, OR 4-0139.

RAFFERTY, George R.; '59; Delta Chi; Terr. Mgr., White Motor Co., 3901 S. Ashland Ave., FR 6-8500; r. 329 S. Leitch, La Grange, FL 4-6830.

RAFFETTO, Donald E.; E.G.Ed., '51, M.S.s.; Delta Pi Epsilon; Teacher & Coach, Evanston Township H.S., 1600 Dodge, UN 4-9600; r. 880 Hoffman Lane, Riverwoods, Deerfield, 945-3923.

RAGEL, Jack W.; '49, B.S.; Media Supervisor, Foote, Cone, Belding, Ad Agency, 155 E. Superior, SU 7-4800; r. 480 Sheridan Rd., Evanston, 869-4743.

RAGINS, Morton; '47, B.S.; Tau Sigma Omicron, Delta Mu Delta; Partner, Empire Ignition & Battery Co., 2253 W. Division, HU 6-0247; r. 6335 N. Avers Ave., CO 7-4580.

RAGLAND, Robert O.; '53, B.Sc.; Phi Delta Theta; NBC Radio and TV Station; 644-8300; r. 2722 N. Pine Grove, GR 7-8913.

RAGLAND, Roger A.; L.A., '56, B.A.; Phi; Brand Manager Cereal, Quaker Oats Co., Merchandise Mart Plaza, 527-0600; r. 111 E. Bellevue Pl., 11, 664-0868.

RAGO, Leonard; Phil., '63, B.S.; Seila; Notions Dept., Training Buyer, Sears Roebuck & Co., 3245 W. Arthington St., 265-2435; r. 3N059 Indiana, Elmhurst, 834-4388.

RAHA, Joseph M.; Bus., '47, B.S., '57, M.B.A.; Self Employed, Business Consultant; r. 1345 S. Heidorn Ave., Westchester, 562-2048.

RAHN, Donald A.; Music, '58, M.A.; Teacher, Libertyville Grade School; r. 507 Garfield St., Libertyville, 362-4044.

RAHR, Gordon J.; E., '28; Asst. Sales Mgr., Chicago Screw Co., 2701 W. Washington, Bellwood, LI 4-3500; r. 1141 Forest Ave., River Forest, FO 9-8559.

RAIM, James; Com., '51, Dipl.; Acc't. Montgomery Ward, 619 W. Chicago Ave., 467-2000; r. 2442 Clarence Ave., Berwyn, ST 8-2548.

RAINO, Nicholas J.; G., '54, B.S.E., '59, M.S.; Sales Mgr., Adv., Dale Smith & Assoc., Ad Agency, 5765 Lincoln, 45, 561-4282; r. 470 Lilac Lane, Elk Grove Village, HE 7-0568.

RAINS, Hubert C.; C., '34; Mgr. Com. Prod., Simoniz Co., 2100 Indiana, 16, DA 6-6700; r. 1642 State Lane, Calumet City, TO 2-8487.

RAINVILLE, Harold E.; Journ., '29, B.S.; Pi Kappa Alpha, Sigma Delta Chi, Hammer & Coffin, Mu Alpha, Bosnell, Edgewater Golf Club, Public Relations Soc. of Amer., Chi Press Club, Headline Club, Ill. Press Assn., Chi Press Veteran; Owner, Public Relations Counsel; Spec. A to Sen. E. M. Dirksen; Pres., Sage Ventures Inc.; Public Relations Counsel, 219 S. Dearborn, 828-5420; r. 2130 N. Lincoln Park West, 248-4655.

RAISH, Richard C.; Bus., '60, B.S. in B.A.; Men off Campus (M.O.C.); Prod. Mgr., New Products Div., Alberto Culver Co., 2525 Armitage Ave., Melrose Park, FI 5-6300; r. 1315 Main St., Melrose Park, 345-6136.

RAJALA, John W.; E.C., '49, B.S.; Salesman John Plain & Co., 444 W. Washington, FI 6-5400; r. 2213 W. Acres Rd., Joliet, 725-3538.

RAJKOVICH, Dragutin S.; Univ., '60, Ph.B.; Continental Ill. Natl. Bank, 231 S. La Salle, 828-2773; r. 3230 N. Kenneth Ave.

RAKICH, Dmitar L.; C.C., '49, B.S.B.A.; Acct. American Oil Co., 910 S. Michigan, 431-5119; r. 9232 S. Paxton, 17, RE 1-5972.

RALL, Hans R.; E., '18; Retired; r. 15118 Meadow Lane, Dolton, VI 9-5717.

RALL, Owen; Law, '24, J.D.; Delta Theta Phi; Ptnr., Peterson, Lowry Rall, Barber & Ross; Atty's., 135 S. La Salle, Rm. 2325, AN 3-7300; r. 721 Foster, Evanston, UN 4-9204.

RALPH, Thomas M.; Ed., '48, B.S.; Phi Kappa Alpha; Personnel Mgr., Ill. Tool Works; 2501 N. Keeler, CA 7-2200; r. 108 N. Yale Ave., Arlington Heights, CL 5-1213.

RALSTON, Richard M.; LA., '43, B.S.; Director of Communications, Blue Cross Assoc. 840 N. Lake Shore Dr., MO 4-2457; r. 716 Judson, Evanston, DA 8-0814.

RAMBOW, Herbert C.; Jour., '53, B.S.J., Bus., '57, M.B.A.; Chi Phi; Systems Engr., IBM, 303 N. Lake St., Aurora, TW 7-6991; r. 610 Hillside Dr., Hinsdale, FA 3-3780.

RAMIREZ, Robert B.; L.A., '56, B.A.; Salesman, Prudential Ins. Co., 235 Northwest Hwy., Palatine, FL 8-2290; r. Route #1, Julie Ct., Glenview, PA 4-8148.

RAMM, Walter C.; Tech. '48, B.S., Kent Coll., '54, LL.B.; Delta Tau Delta, Phi Delta Phi; Patent Atty. G. D. Searle & Co., Phar., Searle Pkwy., Skokie, IN 3-2111; r. 2130 Greenwood, Wilmette 251-0740.

RAMMELT, Charles G.; Grad. Bus., '61, M.B.A.; Security Analyst McCormick & Co., 135 S. LaSalle, 372-8844; r. 799 Lincoln, Winnetka, 446-1454.

RAMMON, Edwin R.; '51, Dipl.; Accountant Powers Regulators, 3400 Oakton, Skokie, CO 7-6300; r. 8544 N. St. Louis, Skokie, OR 5-0429.

RAMP, Edward A.; '35 Dipl.; Auditor Revenue; Monon Railroad, 322 S. Michigan, HA 7-3303; r. 2253 Ridge Ave., Evanston, GR 5-3136.

RAMPSON, Paul J.; '46, B.S.; Regional Sales Mgr., Martin-Marietta Co., Concrete Products Mfrs., 9301 Grand Ave., Franklin Park, NA 5-7535; r. 5225 Riverview Dr., Lisle, WO 8-4137.

RAMSAY, George R.; Ed., '54, B.M.E., Col., '57, M.S.; Marketing Specialist, Sylvania Elec. Products, Div. of General Telephone, 2009 Cornell, Melrose Park, 345-0100; r. 2040 Parkside Dr., Des Plaines, 827-8920.

RAMSAY, Gordon A, III; L.A., '60, PhB.; Ass't. Cashier, Loan Officer, The Northlake Bank, 26 W. North Ave., Northlake, 60164, 562-1705; r. 2215 St. Charles Rd., Bellwood, 60104, 544-8676.

RAMSAY, Graeme, A.; '52; Salesman, Baird & Warner Inc., Real Estate, 576 Lincoln, Winnetka (Chi. No.) SH 3-1855; r. 985 Spruce St., Winnetka, HI 6-4609.

RAMSAY, Kenneth S.; '29; Beta Theta Phi; Glenview Rotary Club; Owner, Ramsay Ins. Agy., Ins., 312 W. Waukegan Rd., PA 4-6300; r. 1220 Alvin Ct, Glenview, GL 4-7050.

RAMSAY, Robert S.; '28; Beta Theta Pi; Pres., Deerfield State Bank, 700 Deerfield, Deerfield, WI 5-2216; r. 393 Ramsay Rd., Deerfield, WI 5-0353.

RAMSEY, Frank A.; '11, LL.B.; Retired, r. 612 Harrison St., Oak Park, EU 3-0389.

RAMSEY, John A.; '50, B.S.; ATO; Research & Pro. Mgr., National Schools, 1050 Merchandise Mart, 467-6700; r. 414 S. Vail, Arlington Heights, CL 9-1361.

RAMSHAW, Glenn W.; '43, Dipl.; Second Vice Pres., Continental Ill. National Bank & Trust Co., 231 S. LaSalle; r. 9142 S. Oakley, PR 9-5933.

RAMUSACK, George T.; Comm., '53, B.S.; Ptnr., Collins, Slosson & Ramusack, CPA's, 475 Broadway, Gary, Ind., 886-3731; r. 601 W. 56th Pl., Gary, Ind., 884-0732.

RANDALL, George W.; '47, C.E.; Delta Tau Delta; Contract Sales, Hotpoint Co., Sales & Distr., 1945 N. Cornell, Melrose Pk., MA 6-1002; r. 472 Highcrest Dr., Wilmette, AL 1-4757.

RANDALL, Jon C.; In Service; r. 1427 Grey Ave., Evanston, UN 4-8369.

RANDALL, Phillip D.; E.B., '57, B.S., B.A; Nat'l. Mgmt. Assoc., Assoc. of Commerce; Ass't. Personnel Mgr., Chicago Rawhide Co., 900 N. State, Elgin, SH 2-7840; r. 1202 E. Northwest Highway, Arlington Heights, 392-0709.

RANDALL, Wayne T.; In Service; 1427 Grey Ave., Evanston, UN 4-8369.

RANDLETT, Samuel L.; '53, M.S., Music; Teacher, Fisk University, Nashville, Tenn.; r. 624 Isabella, Wilmette, 251-1075.

RANDOLPH, Robert M.; Okla. Univ., '56, Northwestern '59, B.B.A., M.B.A.; Delta Tau Delta, Delta Sigma Pi, Beta Sigma; Asst. Mgr., Container Div., Gen. Am. Transportation Corp., 135 S. LaSalle, FI 6-4100; r. 887 Forest Glen Dr., Winnetka, HI 6-7640.

RANDOLPH, Thomas N.; '58, B.S.; CPA; Beta Alpha Psi; Acct., Peat Marwick & Mitchell & Co., CPA; 11 W. Monroe, FI 6-7200; r. 1621 W. Chase, 764-8704.

RANDSTROM, John E.; E.T., '54; Owner, John E. Randstrom & Sons, Contractors, 3320 Colfax Pl., Evanston, UN 4-0605; r. Same.

RANE, Leon C.; Wis., Law, '55, '58, B.S., J.D.; Phi Lambda Phi, Phi Alpha Delta; Atty., 100 N. LaSalle St., AN 3-6858; r. 3845 Greenleaf, Lincolnwood, 677-7792.

RANKIN, Lionel I.; '52, M.S Arts; Phi Delta Kappa; Instructor, J. Sterling Morton Jr. College, 2423 S. Austin, Cicero, 50, 652-1103; r. 3027 Sunnyside, Brookfield, HU 5-0704.

RANKIN, Virgil C.; '42, Dipl.; Retired; r. 4937 N. Talman Ave., RA 8-7476.

RANSOM, Robert C.; Miss. A&M '10, N.U. Law, '30, B.S.; Sr. Ptnr., Ransom & Ransom, Atty., 104 N. Oak Park Ave., Oak Park, EU 3-4649; r. 1125 N. Euclid, Oak Park, EU 6-4614.

RANSOM, Robert E.; '36, B.S.; General Personnel Supervisor, Ill. Bell Telephone Co., 212 W. Washington, 727-4612; r. 620 Carlise Ave., Deerfield, 945-5544.

RANSOM, Robert M., Jr.; LA, '44, '49, Law, B.S., LL.B.; Phi Alpha Delta; Justice of the Peace, Ransom & Ransom, Atty.'s at Law, 104 N. Oak Park Ave., Oak Park, EU 3-4649; r. 825 Woodbine, Oak Park, EU 6-2490.

RANSON, Edwin B.; Comm., '29, B.S.; Staff Administration, Sears Roebuck & Co., 925 S. Homan, 265-2500, x. 4417; r. 419 Pine Manor Dr., Wilmette, AL 1-7420.

RANSONE, William H.; E.C., '44, B.S.; Phi Kappa Sigma; Pres., Ransone Inc., Reels; 400 W. Madison, CE 6-9002; r. 639 Park, Kenilworth, AL 1-8876.

RAPAPORT, Gerald M.; LA., '51, B.S., Grad. '52, M.A., '55, PhD.; Phi Beta Kappa, Sigma Xi; Pres., American Toy & Furniture Co., 6130 N. Clark, AM 2-1200; r. 708 Willow Tree Lane, Glencoe, 835-3884.

RAPHAEL, Allen E.; Bus., '63, B.S.; Praetorians; Staff Auditor, Lybrand, Ross Bros. & Montomery; Board of Trade Bldg., HA 7-5070; r. 6100 N. Washtenaw, HO 5-0779.

RAPOPORT, Shlomo, Rabbi; Grad. '41, M.S.; Principal, Chicago Jewish Academy, 530 W. Jackson, 97, EA 6-6733; r. 6340 N. Albany, 761-6166.

RAPP, Arthur R.; Comm., '44, B.S.; Sigma Chi; Asst. Treas., C. I. T. Financial Corp., 221 N. LaSalle, RA 6-8580; r. 1531 Lincoln St., Evanston, UN 4-0991.

RAPP, James H.; LA, '37, B.S.; Production Planning, Chicago Printing Co., 2635 N. Kildare, SP 2-1600; r. 8904 Jody, Des Plaines, 824-0878.

RAPP, Russell B.; Bus. Adm., '24, B.S.; Phi Kappa Psi; Vice President, Linn Brothers, Inc., 3415-19 N. Clark, 60657, 935-2345; r. 851 W. Barry, DI 8-3930.

RAPPAPORT, David; G.Ed., '54, M.A., Ed.D., '57; Phi Delta Kappa; Chair Div. of Teacher Ed., Chicago Teachers Coll. North, 5500 N. St. Louis, JU 3-4050; r. 2747 Coyle HO 5-6727.

RAPPAPORT, Earle S., Jr.; L., '36, B.S. L. '58, LL.B.; Phi Alpha Delta; Ptnr., Adelman & Adelman, Lwyrs., 1 N. LaSalle, FR 2-3535; r. 7039 Greenleaf, Niles, YO 5-4244.

RASCO, Lavon; LA, '56, PhD; Assoc. Prof. of English, De Paul Univ., 25 E. Jackson, WE 9-3525, x 373; r. 2310 Grant, Evanston, DA 8-8256.

RASH, Edmund A. Jr.; CC., '36, Dipl.; Supervising Acct., Ill. Bell Telephone Co., 309 W. Washington, 727-2193; r. 19 S. William St., Mt. Prospect, CL 3-1265.

RASKIN, Fred B.; Law, '64, JD; Assoc., Landesman & Schwartz, 188 W. Randolph, FI 6-6650; r. 4030 McVickers, 777-9356.

RASMUSSEN, Arthur; M.E., IIT, '55, MEBS; Project Engr., United Conveyor, 6505 N. Ridge, RO 1-4100; r. 300 Ridgewood Lane, Elk Grove Village, HE 7-0318.

RASMUSSEN, Francis L.; Com., '49, B.S.; Acct., Material Service Div. of General Dynamic, 300 W. Washington, FR 2-3600, x. 481; r. 2004 S. 19th Ave., Broadview, FI 4-9094.

RASMUSSEN, Paul R.; Bus., '36, B.S.; Beta Gamma Sigma; General Tax Counsel, Abbot Lab., North Chicago, 338-1600; r. 2626 Kenilworth, Wilmette, AL 1-5083.

RASSMUSSEN, Robert M.; E.A.Bus., '37, B.S.; Phi Gamma Delta; Group Section Mgr., Marshall Field & Co., 111 N. State, ST 1-1000, x. 2298; r. 1148 Ash St., Winnetka.

RASMUSSEN, Robert V.; LA, '24; Retired; r. 499 Old Mill Rd., Lake Forest, CE 4-1196.

RASMUSSEN, Ronald Wayne; EB, '59; Asst. Dept. Supervisor, American Oil Co., 165 N. Canal, 726-7617, x 405; r. 1101 W. Pratt, 338-3243.

RASMUSSEN, Warren W.; Tech.Bus., '53, B.S., '56, MBA; Dir. of Research & Engr., Victor Gasket Co., 5750 Roosevelt Rd., AU 7-6180; r. 254 E. Vallette, Elmhurst, 60126.

RASTETTER, Richard C.; EC., '41, B.S.; Sigma Alpha Epsilon; Vice Pres., Continental Ill. National Bank & Trust Co., 231 S. LaSalle, 828-2370; r. 1045 Starr, Winnetka, HI 6-4294.

RASUL, Theadore; ED, '50, B.S.; Operation Mgr., Forte Equipment Co., Machine Manufacturers, 7830 N. LeHigh, Niles, 967-5860; r. 701 W. Sunset Rd., Mt. Prospect, 392-6045.

RATAY, Gene T.; EC, '49, B.S.; Gen. Mgr., Ratay's Furniture, 2838 Cermak, 2909 Milwaukee, AL 2-4771; r. 203 Elm Tree Lane, Elmhurst, BR 9-5666.

RATCLIFFE, Robert L.; E.C., '30, B.S.; Broker, Bache & Co., Investments, 140 S. Dearborn, FI 6-4300; r. 140 Michigan, Evanston, UN 4-6789.

RATERMAN, Donald E.; Tech. Inst., '51, B.S., Mech. Eng.; Pi Tau Sigma; Sen. Project Eng., 1800 W. Central, Mount Prospect, EI 5-1900; r. 7457 W. Lawler, Niles, NI 7-7782.

RATHBUN, Albert F.; Commerce, '37, B.S.; Sigma Chi; Pres., Fred W. Amend Co., Confectionery Mfr., 610 Church, Evanston, GR 5-8330; r. 421 Brierhill Rd., Deerfield, WI 5-8467.

RATHJE, Bertrem E. Judge; L., '25; Judge, MO 8-2751; r. Route No. 2, 116 E. Farnham, Wheaton, MO 8-0151.

RATHJE, S. Louis; N.U. Law, '64, J.D.; Phi Delta Phi, Social Member of Phi Alpha Delta; Ill. Stage Bar, DuPage County Bar, Gas Light Club; Associated with Rathje, Woodward & Dyer Associates, 203 E. Liberty Dr., Wheaton, 668-8500; r. 116 E. Farnham Lane, Wheaton, MO 8-0151.

RATHJE, Theron L.; N.U., '49, J.D.; Delta Theta Phi; Rathje, Kulp, Sabel & Sullivan, Lwyrs.; 100 W. Monroe, DE 2-7040; r. 9631 Damen, LE 8-1054.

RATNER, Milton D; N.U., '39, B.S., '42, M.D.; Phi Delta Epsilon, Alpha Omega Alpha, Standard Club, Chgo Traffic Club; Pres., Midwest Emery Freight Systems, Inc., 7000 S. Pulaski, 29, PO 7-2200; r. 1046 Franklin, River Forest, FO 9-7350.

RATTENBURY, Stanley M.; Guidance Adm., '47, M.A.; Alpha Phi Omega, Upsilon Pi Tau; College Vocational Counselor, Proviso West High School, Wolf & Harrison, Hillside; r. 1015 S. 12th Ave., Maywood, FI 4-7221.

RAU, John W., Jr.; Bus., '29, B.S., '30, M.B.A.; ATO; Head of Bus. Ed. Dept., New Trier High School, 385 Winnetka Ave., Winnetka, HI 6-7000; r. 535 Exmoor Rd., Kenilworth, AL 1-4369.

RAU, Joseph E.; Com., '51, Dipl.; Self Employed, Investmtnes; 8051 Long Ave., Skokie, OR 3-3051; r. Same.

RAUSCH, Donald B.; ED., '62; Teacher, Palos Com. School, Dist. 118, 12700 S. 104th St., GI 8-4800; r. 444 Hillside, Elmhurst, TE 2-0303.

RAUSCH, Joseph J.; Com., '21; Sr. Ptnr., J. J. Rausch & Co., (C.P.A.'s), 20 N. Wacker Dr., 60606, DE 2-4773; r. 824 N. Harvey Ave., Oak Park, VI 8-3726.

RAUSCH, Raymond R.; Bus., '60, B.S.; Acct., J. J. Rausch & Co., C.P.A.'s, 20 N. Wacker Dr., DE 2-4773; r. 1616 N. 76th Ct., Elmwood Pk., GL 3-8369.

RAUSCH, Wilbert G.; C., '53, Dipl., '57, B.S.; Machine Acct., Sears, Roebuck & Co., 925 S. Homan, 7, 265-2500, x 4836; r. 1007 Beloit, Forest Park, FO 6-2047.

RAUSCHERT, Carl A.; Evanston, '50, B.S., B.A.; Delta Sigma Pi; Vice Pres., & Gen. Mgr., National Power Rodding Corp., Nation Wide Pipe Cleaning Ctrs., 1000 S. Western Ave., 12, MO 6-7700; r. 413 Repton Rd., Riverside, HI 7-7862.

RAUTH, Robert K.; Sp., '60, B.S.; Sigma Alpha Epsilon; Sales Engr., D. A. Stuart Oil Co., 2727 S. Troy, 23, BI 7-7100; r. 530 Sheridan Rd., Evanston, 475-5075.

RAUWORTH, Sam; Bus., '51, Mktg.; Mgr., Pro., Arlington Park Golf Club, Box 7, Arlington Heights, FL 9-1343; r. 1315 Rosita Dr., Palatine, FL 9-1343.

RAVEN, Seymour S.; Grad., Mu., '40, M.M.; Pi Kappa Lambda; Music & Drama Dept., Chicago Tribune, 435 N. Michigan, 11, HA 7-0363.

SUPER ELECTRIC CONSTRUCTION CO.

ENGINEERED

ELECTRICAL

CONSTRUCTION

4300 W. CHICAGO AVE. HUMBOLDT 9-4400 CHICAGO 51, ILLINOIS

RAVENSCROFT, Robert B.; Music, '64, B.M.; Sigma Alpha Epsilon; Piano Teacher, Alan Swain Studios, 1563 Sherman Ave., Evanston, 328-0653; r. 1910 Fieldwood Ave., Northbrook, 328-2583.

RAVERET, John A.; Ti., '57; Sales Engr. International Harvester Co., 1040 W. North Ave., Melrose Park, ES 8-4100; r. 11511 Crane, Evanston, UN 4-5738.

RAVERET, Robert C., Jr.; Com., '56, B.S.; Phi Kappa Psi; Asst. Mgr., Skokie Bus. Office, Illinois Bell Telephone Co., 8231 Niles Center Rd., Skokie, OR 3-9996; r. 837 Midway, Northbrook, CR 2-7837.

RAVITZ, Robert A.; Sp., '60, B.S.; Phi Epsilon, Sextant Naval Honorary; Acct. Executive, Edward H. Weiss and Company, Adv. Agcy., 360 N. Michigan, CE 6-7252; r. 315 Webster, 281-1583.

RAWLINGS, James M.; Medill, '51, M.; Dir. of Pub. Relations, Loyal Order of Moose, Supreme Lodge Bldg., Mooseheart, TW 6-4661; r. R. 1, Box 423, Batavia, TR 9-3293.

RAWLINS, Benjamin A.; LA., '33, B.A.; Phi Gamma Delta; Part Owner, Kranzten Studio Inc., Com. & Ind. Photography, 22 W. Hubbard, WH 4-7330; r. 1433 Judson, Evanston, UN 4-0079.

RAWLINS, Steven C.; LA., '01; Sigma Chi; Retired; r. 500 Lake St., Evanston, GR 5-1458.

RAWSON, Norman E.; Tech., '58, M.S., Ch.E.; Chemical Engineer, The Pure Oil Research Center, Crystal Lake, Ill., 459-1600; r. 307 S. Patton Ave., Arlington Heights, 392-3527.

RAY, Jr. Edwin O.; A., '45, B.S., B.S.; Theta Xi; Sales Engineer, Marsh-Mclennan, 231 S. LaSalle, FI 6-1400; r. 357 Cheryl Lane, Palatine, FI 8-2427.

RAY, Gordon M.; Liberal Arts, '17; Beta Theta Pi; Clerk, Libertyville Township, 118 W. Lake, Libertyville; r. 945 Rossell Pl., Mundelein, LO 6-6210.

RAY, Herman; E.C., '38, B.S.; Owner, Marquette Wholesale Groceries, 6923 S. State AB 4-9090; r. 7752 Luella Ave., 60649, SO 8-4928.

RAY, Hymen H.; E.C., '35, B.S.C., Law, '38, J.D.; Nu Beta Epsilon Legal; President, Marquette Glove Corp., Mfr & Distr Leather Gloves, 3641 Montrose Ave., 18 KE 9-3620; r. 704 Florence, Evanston, UN 9-3620;

RAY, James A.; A., '50, B.S.; Photographer Daily NU, Year book; Claim Agent, ICRR Co., Central Station, WA 2-4811; r. 2041 Downey Rd., Homewood, SY 8-2719.

RAY, Louis S.; '38; Systems & Procedure Assn.; Cost Analyst, A. C. Nielson, 2101 W. Howard, HO 5-4400; r. 531 S. Harvey, Oak Park, VI 8-3318.

RAY, Michael L.; '61, B.S.J. & '62, M.S.J.; Kappa Sigma & Kappa Tau Alpha; Instructor in Advertising, Northwestern Un., Evanston, 492-7389; r. 1828 Long Valley Rd., Glenview, 724-5309.

RAY, Richard M.; '50, B.A.; Kappa Sigma Sales, Regensteiner Corp., 1224 W. Van Buren, MO 6-4200; r. 1717 W. Ridgewood, PA 4-7231.

RAY, Russell V.; E.C., '40, B.S., Law, '50, J.D.; Ptnr., Lloyd C. Ray & Sons, Rl. Est. & Ins., 709 N. Milwaukee, Libertyville, EM 2-2071; r. 516 Linden Lane, Libertyville, EM 2-3892.

RAYBOCK, Ralph M.; T., '57, B.S. Engr., Assistant To The Excecutive Vice Pres., Turner Manufacturing Co., Wall Accessories, 2309 S. Keeler, CR 7-8800; r. 8819 Creigen, 60617, 731-7411.

RAYMOND, Fred I.; LA., '17, B.S.; Sigma Nu; Retired; r. 459 Grove, Glencoe, VE 5-2070.

RAYNOR, Milton T.; LA, '35, B.S., L., '38, J.D.; Tau Delta Phi, Nu Beta Epsilon. Purple Key; Lawyer, 134 N. LaSalle, ST 2-7747; r. 232 Woodlawn, Glencoe, VE 5-1649.

RAYSON, Leland H.; U. Rochester, '49, J.D., N.U., Law, '46, B.A.; Phi Alpha Delta, Alpha Delta Phi; Atty., 17326 S. Oak 17326 S. Oak Park, 532-4361; r. 6500 W. 166 St., Tinley Park, 532-2859.

RAYUNEC, Arthur P.; C.B., '55, Dipl.; Auditor, First National Bank of Chicago, 135 S. LaSalle, ST 2-5200; r. 1112 Curtiss, Downers Grove, 60515, WO 8-4473.

READ, John B., Jr.; E.C., '56; Theta Delta Chi; V.P., John B. Read Ins. Co. Inc., Insurance Agcy, 5370 N. Milwaukee, 30 SP 4-3100; r. 174 Willow, Elk Grove, 437-0565.

READ, Merrill S., Dr.; Arts, '49, B.S., Ohio State Univ., '56, Ph.D.; Zeta Psi, Sigma Xi, (Hon.); Exec. Assist to President—Research & Educ., National Dairy Council, 111 N. Canal, 60606, FR 2-3156; r. 2005 Grove St., Glenview, PA 4-6915.

READY, Francis P.; E., DePaul, '39, B.A., G., '41, M.A.; American Classical League; Latin Tchr., Sullivan High School, 6631 N. Bosworth, 262-4400; r. 6416 Newgard, 761-4324.

REARDEN, John J.; EB., '56, B.S.; Evans Scholar, Department Chef, Teletype Corp., 55555 Touhy, Skokie, OR 6-1000, x. 6205; r. 2310 Oak St., Northbrook, CR 2-6356.

REAVLEY, Carl E.; C.B., '53, Diploma; Controller, H. A. Bohm Co., Importers, 3525 W. Peterson, 539-7755; r. 3903 Lakepark, DR 3-0525.

REBECK, Robert F.; C.B., '50, B.B.A.; Delta Sigma Pi; Mgr., Sales Admin., International Minerals & Chemical Corporation, Old Orchard Rd., Skokie, YO 6-3000; r. 604 W. Shaeonee Trail, Mt. Prospect, CL 5-3943.

RECHT, Ernest J.; E.B., '46, B.S., B.A.; Phi Kappa Sigma; Salesman, Heritage Furniture Co., Manufacture of Furniture, Merchandise Mart, DE 7-3117; r. 1110 Delles Rd., Wheaton, MO 5-0506.

RECHT, George J.; E.B., '41, B.S., Com.; Phi Kappa Sigma; Asst. Sales Mgr., Federal Paperboard Co., Inc., Mfr. Paperboard & Folding Cartons, 10060 W. Roosevelt, Westchester, MU 1-1700; r. 727 Prairie, Glen Ellyn, HO 9-6717.

RECHTSCHAFFEN, Allan; G., '56, PhD.; Associate Prof. Dept. Psychiatry & Psychology, University of Chicago, 5741 S. Drexel, MI 3-0800; r. 1156 E. 56th St., 37, DO 3-6763.

REDDCLIFFE, Donald K.; Journ, '50, B.S.; Acacia; Account Executive, Harshe-Rotman & Druck Inc., 108 N. State St., FI 6-6868; r. 375 Winona, Park Forest, 747-2744.

REDDING, George H., Jr.; N.U., School of Law, '48, J.D.; Delta Tau Delta; Partner, Norman, Engelhardt, Zimmerman, Franke & Lauritzen; Attorneys, 69 W. Washington, CE 6-0802; r. 1054 Cherokee Rd., Wilmette, AL 1-0310.

REDDING, John A.; LA, '48, B.S.; Sigma Chi; Vice Pres., Continental Illinois National Bank, 231 S. LaSalle, 828-2786; r. 930 Greenwood, Wilmette, AL 1-4749.

REDECKE, Leonard A.; C.GB., '58, M.B.A.; Alpha Kappa Psi; Asst. Dir. Contracts Div., Atomic Energy Com., 9800 S. Cass, 739-7711; r. 10129 S. Mulberry, Oak Lawn, GA 3-3507.

REDFIELD, Robert H.; E.B., '27; Delta Upsilon, Alpha Kappa Psi; President, Robert H. Redfield Inc., Audio Visual, Sound Equipment Sales, Distributor & Services, 831 S. Wabash, HA 7-2691; r. 609 Elmwood, Evanston, UN 9-4167.

REDIEHS, David L.; '51, B.S.; Personal Rep., United Air Lines, 1200 Algonquin Rd., Mt., Prospect, 625-1400, x. 3064; r. 207 Coe Rd., Clarendon Hills, FA 3-8842.

REDMAN, Frank Mark; E.B., '63, B.S.; Tau Delta Phi; Covenant Club of Ill., Green Acres Golf Club; Slam., Northwestern Mutual, Ins., 208 S. LaSalle, ST 2-0633; r. 1101 Pebblewood, Glencoe, 835-3643.

REDMAN, Paul A.R.; Engr., '30; r. 617 Hinman, Evanston, GR 5-6130.

REDMOND, Michael L.; U.S., '54, Ph.B.; Sigma Nu; Director of Purchases, Louis Weiss Memorial Hospital, 4646 N. Marine

Dr., 40, UP 8-8736; r. 161 Payson St., Hoffman Estates, TW 4-6620.

REDMOND, William A.; Law, '34, J.D.; P Delta Phi; Owner, William A. Redmond, Lwyr., Owner, Law Office, 14 N. Cent St., Bensenville, PO 6-2730; r. 250 Tioga Dr., Bensenville, PO 6-1236.

REECE, Edward C.; '53, Diploma; Sec., Federal Hubert Co., Manufacturer, 200 E. Ontario, r. 1442 Anderson, Palatine, FL 9-0960.

REECE, John C.; L.A., A'59, B.A.; Phi Kappa Sigma; Mgmt. Consultant, Booz, Allen & Hamilton, Inc., 135 S. LaSalle, FI 6-1900; r. 2120 Henley, Glenview, 60025, 729-2418.

REED, Ernest H.; G.S., '40, M.A.; Industrial Relations Div., Stone Container, 360 N. Michigan, FI 6-6600; r. 400 E. Randolph, 60601, 527-0038.

REED, J. Wilson, Rev.; MU., '52, B.Mus.; Rector, St. Edward's Episcopal Church, 206 N. Midland, Joliet; r. 907 Farragut Pl., Joliet, 726-1597.

REED, John E.; C.B., '42, Diploma; Free Lance Writer; r. 1300 W. Hood, HO 5-3263.

REED, Lonnie L.; C.Ed., '38, M.A.; Principal, William Beye School, Elementary & Jr. High, 230 Ontario, EU 6-0960; r. 819 Forest Oak Park, VI 8-5978.

REED, Nathaniel J., Jr.; Speech, '57, B.S.; Phi Alpha Delta, Law Frat., Ill. State Bar Assoc., Chicago Bar; Ill. Athletic Club Assoc., Developer & Share Holder, Northwestern Construction Co. & Law Office Birndorf & Reed; 228 N. LaSalle St., RA 6-7331, 5522 W. North Ave., 60639, 637-2709; r. 21 Park Lane, Golf, 60029.

REED, Norman W.; Business, '28, M.B.A.; Sigma Nu; Vice Pres., Cont'l. Ill. Nat'l. Bank & Trust Co. of Chicago, 231 S. La Salle St., 60690, 828-3765; r. 2441 Fir St., Glenview.

REED, Russell A.; Sch. of Com., '50, B.S.; Phi Gamma Delta; Personnel, Kraft Foods Co., 505 N. Sacramento, NE 2-0200; r. 260 E. Chestnut St., 664-8767.

REED, Thomas H.; A., '64, B.A.; Teacher of English, Waukegan Township H.S., 1011 W. Washington, Waukegan; r. 1415 Melrose, Waukegan, 60089, 623-5816.

REEDER, W. Gordon; Evanston Business, '27, B.S.C.; Pi Kappa Alpha; Proprietor, W. Gordon Reeder, C.P.A., 117 Clinton St., Park Ridge, TA 3-2071; r. Same.

REELING, Kenneth; Engineering, '23, B.S., E.E.; Asst. to Div. Vice Pres., Public Service Co. (Commonwealth Edison), 1000 Skokie Blvd. Northbrook, UN 4-3900; r. 2144 Ewing Ave., Evanston, UN 4-3270.

REESE, Edward D.; Bus. Admin., '52, & '57, B.S.B.A., M.B.A.; Factory Worker, Charles Beuning Co., Reproduction Equipment Mfgr., 1800 W. Central, Mt. Prospect, CL 5-1900; r. 1305 W. Busse, Mt. Prospect, CL 5-6505.

REESE, Norman H.; C.B., '52, Diploma; Operating V. P., of the Business Equipment Group, Bell & Howell, Mfr. of Photo Products, 7100 McCormick Rd., OR 5-7600; r. 618 Summit, Barrington, DU 1-5054.

REESE, Owen, III.; L.A., '50, Phi Gamma Delta; Sales Manager, Brody-Seating Co., Furniture Manufacturing, 5921 W. Dickens, TU 9-6000; r. 634 S. Belmont, Arlington Heights, 392-9705.

REESE, Robert R.; '58, B.S.; Phi Gamma Delta; Sales Manager, Real Estate, Adv.; Chicago Sun Times, Chicago Daily News, Sun Times Plaza, 231-2324; r. 6042 W. Peterson, RO 3-8169.

REETZ, Wilfred; Com., '29, B.S.; Lambda Chi Alpha; Vice Pres. and Controller, Stewart-Warner Corp., 1826 Diversey Pkwy., LA 5-6000; r. 510 Beachview Lane, Barrington, DU 1-5110.

REEVE, Richard F.; Ed., '52, B.S.; Sls. Rep., Standard Oil Co., 20 N. Wacker, 6, SP 4-4836; r. 8759 N. Merrill, Niles, YO 5-0236.

REEVES, Julian C., Jr.; Com., '37, B.S.; Bus. Mgr., Beddar, Price, Kaufman, Kammholz, Law Firm; 105 S. LaSalle, FI 6-5544; r. 2746 Ewing, Evanston, UN 4-56

REEVES, Russell A.; Mu., '30; Semi-Retired; r. 438 Steele, Waukegan, ON 2-5430.

REFAKES, Aristides J.; N.U., A., '27, B.A., N.U., Law, '31, J.D.; Lwyr., Room 512, 134 N. LaSalle, 2, RA 6-0782; r. 1521 W. Juneway, BR 4-2931.

REGA, Paul A.; C.B., '50, B.S., B.A.; General Supervisor Burden Control, Electro Motive, Div. of General Motors, LaGrange, HU 5-7000, x. 529; r. 335 S. Gilbert, La Grange, HU 5-7000.

REGAN, Charles J., Jr.; LA, '49, B.S.; Owner, Columbia Chem. Co., Maintenance Supplies, 154 E. Erie, 11, RO 1-2243; r. 9231 S. Richmond, Evergreen Park, 42, 424-4214.

REGAN, Robert J., Jr.; E.B., '43, B.S.; Sigma Alpha Epsilon; Ill. Athletic Club, Chgo Yacht Club, National Advertising Mgr., Chicago's American, Newspaper, 445 N. Michigan, 222-4212; r. 2040 N. 77th Ave., Elmwood Park, GL 3-6438.

REGENSTEIN, Joseph Jr.; '45; Chairman of The Board, Velsicol Chemical Corporation, Chem. Mfrs., 341 E. Ohio, 467-5700; r. 209 E. Lake Shore Dr., WH 4-6844.

REGIONE, Basil; C.B., '36, Dipl.; Partner Arthur Andersen & Co., C.P.A.'s, 120 S. LaSalle, FI 6-6262; r. 645 S. Ridge, Arlington Heights, CL 3-5491.

REGITZ, Winifred P.; Law, '16, LL.B.; Beta Phi; Semi Retired; 4006 Milwaukee, PE 6-1327; r. 3030 Orange Brace Rd., Deerfield, 945-5831.

REHAK, George R.; Bus., '64; Electrician Western Electric, 22nd & Cicero, 394-2200; r. 40 E. Congress, Villa Park, 60181, L 9-6884.

REHAK, John L., Jr.; Commerce, '60, '62, '65, C.B., B.B.A.; Postmasters International, Engineering Associate, Industrial Engineering Dept., Western Electric Co., Cermak & Cicero Ave., Cicero, 50, 494-5396; r. 10610 W. 67th St., LaGrange, 352-0652.

REHFIELD, George S.; Com., '39, B.S.; Re Mgr., Weyerhaeuser Company, Shipping Cont. Div., Rockford; r. 734 Fair Oaks, Oak Park, EV 3-0283.

REHFIELD, Wilson A.; Commerce, '40, B.S. inc C.; Evanston Golf Club, Sales Manager Chicago, Owens Illinois, Forest Products Div., 1 East Wacker Dr., 321-0260; r. 834 Judson Ave., Evanston, UN 4-8974.

REHM, George C.; C.C., '34, Diploma; Controller, Radio Steel Co., Toy Coaster Wagons (Mfg.-, 6515 W. Grand, 35, ME 7-7100; r. 787 Fourth, Glen Ellyn, HO 9-3455.

REHM, Irving L.; C.C., '52, Diploma; Elec. Programming Engineer, Formfit Co., Corset Mfg., 400 S. Peoria, SE 3-5110; r. 9106 Sherman, Brookfield, HU 5-5968.

Terrazzo and Ceramic Tile Contractors—Eighty Years Continuous Service

John Caretti & Company

(See Samples — Ask for Quotations)

3245 W. CHICAGO AVENUE CHICAGO, ILLINOIS SA 2-2535

REHNBERG, Robert V.; C.B., '62, B.B.A.: Foreman in Plant, Illinois Bell Telephone Co., 309 W. Washington, Rm. 3000, 727-4091; r. 21 W. 201 W. 21, Kensington, Lombard, 629-0610.

REHORST, Kenneth W.; C.B., '57, B.S.; Office Mgr., Independent Casing Co., Mfg. & Wholesalers, 1335 W. 47th St., YA 7-2200; r. 2853 W. 98th Pl., Evergreen Pk., GA 5-2282.

REHULA, Robert J.; Graduate, '60, Ph.D.; Proj. Dir., Ed. Research, Science, Research Assoc., Pblr, Ed Tests & Matls, 259 E. Erie, 11, WH 4-7552; r. 1310 Garden Pl., Waukegan, MA 3-8444.

REIBMAN, Sheldon N.; Law, '51, L.L.B.; Tau Epsilon Rho, Covenant Club; Ptnr., Reibman and Hoffman, 134 N. LaSalle, 21, FR 2-6367; r. 429 Brookside Drive, Wilmette, AL 1-6367.

REICHART, George L.; Com.; Retired; r. 201 Homestead, LaGrange, 354-5597.

REICHERT, David A.; L.A., '62, B.A.; Sigma Chi; Interior Display Dept., Marshall Field & Co., State-Randolph, ST 1-1000, x. 2077; r. 495 St. Mority, Glen Ellyn, HO 9-3564.

REICHERT, George L.; Engrg., '38, B.S.; Supervising Engr., Northwestern University, 910 University Pl., Evanston, UN 4-1900, x. 555; r. 6522 Greenview, 26, AM 2-8085.

REICKERT, Erick A.; Tech., '58, B.S., E.E.; Project Leader-Applications, Shure Bros. Inc., Electronics Manufacturer, 222 Hartrey, Evanston DA 8-9000; r. 1015 Thornbury, Libertyville, EM 2-4361.

REID, Bryan S., Jr.; Liberal Arts, '45, B.A.; Beta Theta Pi; Partner, Bacon, Whipple & Co., Members, New York Stock Exchange, 135 S. LaSalle St., 372-4410; r. RFD 1, Box 924, St. Charles, JU 4-4651.

REID, Charles S.; G.Ed., '53, M.A.; Business Education Dept., Waukegan Twsp. High School, 1100 Washington, r. 435 Tiffany, Waukeban, ON 2-3473.

REID, James; Com., '57; Phi Delta Theta; Owner, James Reid & Co., Adv., 20 Wacker, 60606, 263-1282; r. 8667D Josephine St., Des Plaines, 827-6363.

REID, John A.; C.C., '55, B.S., B.A., Marketing; Sales Consultant International Harvester Co., 180 N. Michigan, ES 8-4100, x. 603; r. 1630 Sunnyside, Westchester, 562-3035.

REID, Nelson R.; C.C., '56, Diploma; Accounting Analyist, Western Electric, 22nd & Cicero Ave., 23, LA 1-5000, x. 2092; r. 3504 Cuyler Berwyn, GU 4-9116.

REID, Walter J.; Commerce, '57; Phi Delta Theta; Owner, James Reid & Company, Advertising, 20 N. Wacker Dr., 263-1282; r. 8667 Josephine, Des Plaines, 827-8448.

REIDER, Walter William; C.C., '50, B.S.; Beta Gamma Sigma; Asst. Treas., Pullman Standard, A Div. of Pullman Inc., 200 S. Michigan, WE 9-4262; r. 1212 W. Hawthorne, Arlington Heights, CL 5-2138.

REIDY, Thomas J.; Educ. '51, M.A.; Teacher, J. Sterling Morton High School, Cicero, r. 800 Surrey Lane, Glenview, PA 4-6594.

REIF, Burton; Business, '52, B.S. in B.A.; Harvard, '55, LL.B.; Attorney-Partner In Firm Lissner, Rothenberg. Reif & Barth, 134 N. LaSalle, CE 6-2305; r. 1445 W. Greenleaf, 26, AM 2-7655.

REIFF, Joseph; N.U., L.A., '33, B.A., Kent Coll. Law, '36, LL.B.; Sigma Chi; Oak Park Club; Joseph Reiff, Frank Whalen, Lwyr., Suite 1646, 111 W. Washington, CE 6-4416; r. 226 N. Humphrey, Oak Park, EU 3-3215.

REIFFEL, Arthur H.; L.A., '37, B.S.; Pres., Reiffel & Husted; Also: Arthur H. Reiffel & Co., Silversmiths, 2700 W. Van Buren, 60612, NE 8-0142; r. 710 Strawberry Hill, Glencoe, VE 5-0930.

REIFLER, Sol.; E.C., '31, B.S.; Owner, S. Reifler Co., C.P.A.'s, 120 S. LaSalle, 3, RA 6-6585; r. 3535 Arcadia Ave., Skokie.

REIHL, Oscar C.; Ed., '48, S.M.; Teacher, Teachers of Music Naperville Rd., Wheaton, MO 8-8350; r. 717 E. Evergreen, Wheaton, MO 8-6717.

REILAND, Robert J.; E.C., '50, B.S.; Asst. Sect., Best Built Co. of Illinois, Gen'l. Contrs., 4440 W. North, SP 2-9500; r. 207 Coldren Dr., Prospect Heights, CL 5-5008.

REILEY, C. William; Graduate, '29, M.A.; Lambda Chi Alpha; Diector of Admissions, N.U., 1740 Orrington Ave., Evanston, 492-7271; r. 2753 Central Park, Evanston, GR 5-8767.

REILLY, James; C.C., '38, C.P.A.; Ptnr., Flershem, Reilly and Main, Accts., Certified Public & Public, 135 S. LaSalle, RA 6-2957; r. 1944 Beechwood, Wilmette, AL 1-4572.

REILLY, Robert D.; Tech. Inst., '47, B.S.M.E Phi Kappa Sigma; Asst. to the Pres., Signode Corp., 2600 N. Western, 47, 276-8500, x 463; r. 985 Pine Tree Lane, Winnetka, 446-5860.

REILLY, Thomas W.; LA, '48, B.S., De Paul, '53, L.L.B.; Sigma Chi; V. Pres., Johnston & Co. Inc., Employee Benefits, 135 S. La Salle, 3, CE 6-1377; r. 888 Elm Place, Glencoe, VE 5-1744.

REIMANN, Robert C.; L.A., '39, B.S.; Chief Inspector, Baxter Laboratories Inc., Mfg. Intravenous Solutions, 6301 Lincoln, Morton Grove, CO 7-6900; r. 8912 Olcott, Morton Grove, YO 5-7188.

REIMER, Douglas M.; Law, '58, J.D.; Phi Delta Phi; Associate, Hinshaw, Culbertson, Moelmann & Hoban, Attys. At Law, 1 N. LaSalle, 2, FI 6-5800; r. 1060 Cedar Lane, Northbrook, CR 2-3641.

REIMER, LaVerne R.; Music, '47, B.M., '48, M.M.; Phi Mu Apha; Director of Bands & Head of Dept., York Community High School, Elmhurst, TE 4-9400; r. 366 Utley Rd., Elmhurst, TE 4-3199.

REIMER, Thomas E.; Tech., '59, B.S.C.E.; Triangle; Sanitary Engr., Housing & Home Finance Agcy. of U.S. Govt., 360 N. Michigan, 828-5942; r. 2405 Ridgeway, Evanston, 328-8949.

REIMER, Wayne C.; E.C.om., '49, B.S.; Delta Sigma Phi; Acctg. Dept. Head, Kendall Co., 309 W. Jackson, WE 9-7100, 520 r. 122 We Go-Trail, Mt. Prospect, CL 9-0553.

REIMERS, Charles H.; N.U., 45, B.S., N.U., '48, L.L.B.; Sigma Chi; Atty., 1 N. LaSalle, FI 6-4722; r. 3221 Cental, Evanston, UN 4-7923.

REIMERS, John F.; C.Com., '49, B.S.; Alpha Kappa Psi; Office Mgr., Chicago & North Western Railway, 400 W. Madison, DE 2-2121; r. 265 N. Hale, Palatine, FL 9-1186.

REINCKE, Arthur L.; L.A., '32; Phi Kappa Sigma; Sec.-Treas., Reincke, Meyer & Finn, Inc., (Adv. Agcy.), 520 N. Michigan, 60611, WH 4-7440; r. 397 Sunset Road, Winnetka, HI 6-1791.

REINER, Maurice A.; C.C., '34, Dipl.; Ownr., Kedzie-Archer Liquor Mart, 4328 S. Kedzie 32, LA 3-3040; r. 2029 W. Morse, HO 5-6172.

REINER, Ralph C.; Grad. Ed., '55, M.A.; Teacher of History, H S. Dist. 88, Du Page County, Willowbrook H.S., 1250 S Ardmore, Villa Park, TE 4-9400; r. 141 Oxford, Clarendon Hills, FA 3-5094.

REINERTSEN, John A.; G.C.C., '55, M.S.; Administrator, Evanston Hospital, 2650 Ridge Ave., Evanston, 492-4550; r. 9519 Crawford, Evanston, OR 5-2859.

REINHARD, E. Sanders; Washington U., St. Louis, '33, B.A., Harvard U., '38, M.B.A.; C.C., '49; V. Pres. & Controller, General Finance Corp., 1301 Central, Evanston, UN 9-9800; r. 801 S. Walnut, Arlington Heights, CL 5-3226.

REINHOLD, Warren R; G.B., '57, B.S., M.B.A.; Dir. of Mrt. Research, Chapman & Smith Co., Food Processing, 3141 W. North Ave., Melrose Park, FI 3-2600; r. 0S415 Florida, Winfield, 668-4760.

REINKE, John G., Jr.; N.U. Tech. Inst., '49, B.S.C.E., N.U. '62, M.B.A.; Phi Delta Theta; Asst. Super. Services (North), T' Peoples Gas Light & Coke Co., 122 S. Michigan, 3, 431-4000, x 13051; r. 924 So Knight, Park Ridge, TA 3-2494.

Baked slow from kneaded dough*...

Silvercup Satisfies a Man

Toast. Crisp, buttery toast. Delights a man. Especially if it's Silvercup bread. The real thing. Nothing artificial about it.

Try Silvercup soon.

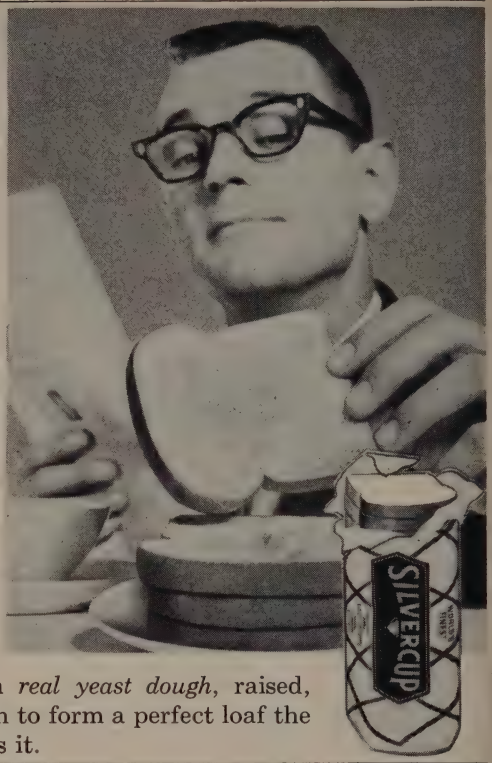

* Silvercup is made from *real yeast dough*, raised, kneaded and raised again to form a perfect loaf the way a fine bakery makes it.

A NEW APPROACH TO PEOPLE PROBLEMS

Our emphasis on the individual's personal needs and job requirements results in a better employee selection for the firm, and a better opportunity for the individual.

Our broad base of consulting services enables us to do an exceptional job in personnel services; for the firm in search, recruiting, turnover reduction and other areas; and for the individual in job campaigns and placement.

CONTACT:

Douglas C. Hemstreet, President, Hemstreet Consultants
6 E. Monroe, Suite 1402
Chicago, Illinois 60603
FInancial 6-9757

PROFESSIONAL PERSONNEL SERVICES

Job Campaigns — Executive & Technical Search & Recruiting
Turnover Reduction — Employee Appraisals, Job Evaluation
Performance Reviews — Personnel Procedures, Wage & Salary
Incentives — Testing — Communications — Attitude Surveys
References — Problem Definition — Organization Studies

REINKE, Robert W.; GEd., '54; Asst. Principal, Algonquin Jr. High, 767 Algonquin, Des Plaines, 824-1136; r. 1249 Earl, Des Plaines, 824-0778.

REINSCH, Robert L.; Grad. Ed., '41, M.A. '53, Ed.D.; Dist. Supt., Chicago Board of Education, 1830 W. Monterey, 43, 239-2350 r. 9201 Mayfield, Oak Lawn, GA 2-0819.

REINSCHMIDT, Albert W.; Engr., '33, B.S. Tau Beta Pi; Tool Dsgnr., Goodman Manufacturing Co., Elect. Coal Mining Machy. 4834 S. Halsted, YA 7-7420, x 243; r. 3620 W. 80th Pl., 52, LU 5-1895.

REINSDORF, Jerry M.; Law, '60, J.D.; Phi Alpha Delta; Atty., Chapman & Cutler 111 W. Monroe, RA 6-6130; r. 29 Ellendale Rd., Deerfield, WI 5-3302.

REINSTEIN, Max A.; Law, '33, B.S.L.; Tau Epsilon Rho; Law, 110 S. Dearborn, 726 2293; r. 534 Stratford Pl., 248-5066.

REISEL, Robert B.; DePaul, '49, B.S., U. of Chicago, '51, M.S., N.U., '54, Ph.D.; Assoc. Prof. in Mathematics, Loyola University, 6525 W. Sheridan, WH 4-0800; r. 5052 Nordica, 775-3556.

REISFAR, Charles A.; C.B., '61; Sr. Consultant, Peat, Marwick, Mitchell & Co 111 W. Monroe, 332-3994; r. 122 Briarwood, Streamwood, 289-5984.

REISIN, Bernard J.; Ed., '48; Roosevelt U., B.S.C.; Ptnr., Miller, Mandell & Co. C.P.A.'s, 111 N. Wabash, 2, ST 2-2361; r. 9243 N. Springfield, Evanston, OR 6-9364.

REISING, Walter K.; TI, '61; Research Tech., Argonne National Lab., Argonne CL 7-7711, x 493; r. 124 S. Illinois, Villa Park, TE 4-4766.

REISMAN, Morton; U. of Chgo., '31, Ph.B., Ed., '40, M.A.; Phi Delta Kappa; Director Anshe Emet Day School, 3760 N. Pine Grove, 13, BU 1-1423; r. 7634 Greenview RO 4-7643.

REITER, Ambrose M.; E.Bus., '29, B.P.A., '29, B.S.; Beta Alpha Psi, Beta Gamma Sigma; Assoc. Prof. of Acctg., Northwestern U., Evanston Campus, 492-5396; r. 5007 Dobson, Skokie, OR 3-4172.

REITER, Francis R.; C.C., '36, Dipl.; Trust Dept., Curtiss Candy Co., 3638 Broadway, SU 7-4322; r. 1044 Ashland, Wilmette, AL 1-9351.

REITER, Steven; Bus., '60, B.S.B.A.; Cost Acct., Metalcraft Corp., Picture Frames Mfr., 1840 N. Clybourn, 14, SU 7-9780; r. 3320 N. Seeley, GR 2-0986.

REITZEL, John A.; J. '27, B.S.; Sigma Delta Chi.; Pres., Paragon Business Ervices, Inc., Bus. Counselors, 230 W. Superior, 10, SU 7-2789; r. 507 E. Algonquin Rd., Arlington Heights, HE 9-0088.

REKOSH, Richard L.; Lib. A., '53, B.S.; Cost Acct., Continental Illinois National Bank & Trust Co., 231 S. LaSalle, 828-2063; r. 1917 N. 73rd Crt., Elmwood Park, 456-7914.

REMBOLD, Sylvan L.; Grad., '31, M.A.; Teacher and Counselor, Wheaton Community H.S., Wheaton, MO 8-8153; r. 258 N. Stewart, Lombard, MA 7-7113.

REMEN, Charles R.; T.I., '57; Zeta Psi; Sls. Mgr., Armstrong Heating Supply Co., Heating Home Sales, 4500 W. Fillmore, 638-6300; r. 1119 Hinman, Evanston, DA 8-8966.

REMIEN, Jerry; Com., '56, B.S.; Sigma Chi; Vice Pres., Tri-R. Vending Service Co., 443 N. Racine, SE 3-3800; r. 2505 St. Stephens.

REMIEN, Robert C.; '55, B.S.; Sigma Phi; Pres., Tri-R Vending Service Co., Vending Machines, 443 N. Racine, SE 3-3800; r. 4609 W. Huron, 44, AU 7-4977.

REMKE, John L.; Com., '49, B.S.; Phi Gamma Delta; Pres., John Remke Inc., 900 N. Franklin, 944-1031.

REMPEL, Gerhard; Grad., '61, M.A.; Teacher of History, Maine Township H.S., South, 1111 S. Dee Rd., Park Ridge, 825-7711; r. 6931 Rosemary Lane, Niles 48, 647-8886.

REMPERT, Irwin F.W.; Bus., '61, B.S.; Clerk, Natural Gas Pipeline Co., 122 S. Michigan, HA 7-0400, x 244; r. 4120 Brummel Ct., Skokie, 679-4160.

REMSBERG, Charles A.; Jour., '58, B.S., '59, M.S.J.; Writer, 1350 N. Sedgwick, 10, MO 4-5108; r. 627 Library, Evanston, 664-5108.

REMUS, George A.; G.T.I., '55, M.S.Ch.E.; Research Engr., General American Trans. Corp., 7501 N. Natchez, RO 3-1640; r. 122 S. Waller, 44, AU 7-6047.

REMUS, James F.; Speech, '44x.; Jowl Club, Columbia Yacht Club; Sales Executive, Stanley J. Remus & Company, Food Brokers, 2050 Lincoln, Park West, LI 9-1711; r. 838 Glenwood, Rd., Glenview, 724-3205.

REMUS, Melvin E.; Eng., '33, B.S., '34, M.E.; Asst. to the Chief Engr. of Research, Taylor Forge & Pipe Works, Mfg. of Pipes & Fittings, 9700 Long, Skokie, YO 6-9053; r. 1030 Peale, Park Ridge, TA 3-5883.

REMUS, Stanley J., Jr.; A., '41, B.S.; Lambda Chi Alpha; Slsmn.; Stanley J. Remus & Co., Food Brokers, 2050 Lincoln Park West, LI 9-1711; r. 249 Graemere Lane, Northfield, HI 6-1074.

RENDL, Alan J.; Bus., '61, B.S.B.A.; Praetorians; (Dealer Training Counselor Inst.), Humble Oil & Refining Co., 4533 W. Roosevelt, CR 7-1600; r. 25 E. Central, Lombard, 627-1785.

RENIER, Arthur H., Jr.; L.A., '56, LL.B.; Men Off Campus; Self Employed, Law, 5900 N. Forest Glen, 777-2221; r. 3651 N. Bell, LA 5-3400.

RENNER, Walter P.; A., '55, B.S.; Independent; Instructor, Lake Forest Coll., Lake Forest; r. 618 Sheridan Rd., Evanston, 475-7534.

RENNINGER, Robert J.; Sp., '53, B.S.; Salesman, Peoples Gas, Light & Coke Co., 846 W. 63rd, 431-4000; r. 10123 S. Fairfield, 43, PR 9-2395.

RENSIS, Raymond W.; Speech, '49, B.S.; Beta Theta Pi; Sales Rep., The Bassick Company, Caster Mfgr., 3150 Des Plaines Ave., Des Plaines, 296-7783; r. 1417 Green Bay Rd., Highland Park, ID 2-9277.

RENTMEESTER, Kenneth R.; Graduate, '61, M.S., Chem.; Sr., Research Chemist, American Can Co., 433 N. Northwest Hwy., Barrington, 381-1900, r. 432 Washington, Barrington, 381-1646.

RENTNER, Ernest J.; Ed., '33, B.S.; Sigma Nu; "N" Mens Club; Sales Rep., White, Weld & Co., Stocks & Bonds, 30 W. Monroe, FI 6-0022; r. 475 Hazel, Glencoe, VE 5-0475.

RENTZSCH, Ralph V.; Tech. Inst., '48, B.S. M.E.; Theta Xi; Dir. of Sales Promotion, Flow Products Inc., 2626 W. Addison, 528-2000; r. 420 Surf.

RENZ, William E.; Com., '38, B.S.; Phi Gamma Delta; Sales Engr., Neptune Meter Co., 65 Scott, Elk Grove Village, NA 5-3712; r. 937 Monroe, River Forest, FO 9-8848.

REPA, Edwald Rudolph; Com., '49, B.S.B.A; Mech. Buyer, Motorola Inc., 9401 W. Grand, Franklin Park, GL 1-1000; r. 23 N. Rose Ave., Addison, KL 3-7898.

REPENNING, Albert E.; C.C., '17; Retired r. 423 N. Elmwood, Oak Park, VI 8-2048.

REPLOGLE, Fred A., Dr.; Ed., '27, M.A., Chicago, '36, Ph.D.; Manchester College, '56, L.L.D.; Ptnr., Rohrer, Hibler & Replogle, Psycholgists to Management, 30 W. Monroe, 3, FR 2-8670; r. 19200 Dixie Highway, Flossmoor, SY 8-5118.

REPSHOLDT Theodor P.; Baldwin-College, '48, B.A.; Wallace, G.-Ed., '59, M.A.; Chairman of English & Social, Studies Dept., Deerfield H.S., Waukegan Rd., Deerfield, WI 5-5440; r. 853 Todd, Deerfield WI 5-5030.

RESECK, Theodore J.; T.I., '61, B.S. Ind. Engr.; M.O.C., Plant Ind. Engr., Magnaflux Corp., Non-Destructive Testing Equip & Material, 7300 W. Lawrence, 31, UN 7-8000; r. 956 Timothy Lane, Des Plaines.

RESNICK, Bernard H.; C.C., '28, Dipl.; Asst. Comptroller, Libby, McNeill & Libby, Canned & Frozen Foods, 200 S. Michigan, WA 2-4250; r. 9008 Chappel, RE 1-0156.

RESNICK, Charles A.; N.U. Law, '30, Special Student; Delta Rho; Lwyr., 11 S. LaSalle, AN 3-6399; r. 2060 W. Farwell, SH 3-5656.

RESNICK, Harry J.; C.C., '19; Retired; r. 4545 W. Grove, Skokie, 679-4448.

RESNICK, Morton A.; Law, '52, B.S., '54, LL.B.; Phi Delta Phi; Lawyer, 188 W. Randolph, CE 6-7850; r. 1931 Heather Lane, Northbrook.

RESNICK, Philip; C.C., '56, B.S.; C.P.A., Golman Brookstone & Co., Accts., 105 W. Adams, 3, ST 2-5500; r. 3215 Olive, 45, CO 7-6971.

RESNICK, Sammie; Mu., '57, B.A.; Free-Lance Opera Singer; 715 California Terr., 14, RE 7-6478; BI 8-6634.

RESNICK, William C.; Grad., '38, M.S.; Dir. of Counseling & Guidance, Wright Jr. Coll., 3400 N. Austin, 34, SP 7-7900; r. 1875 York Lane, Highland Park, TD 2-1404.

RESNIK, Leo; Grad. T.I., '48, M.S.; Sigma Xi; Research Chemist, Enterprise Paint Co., Paints, Lacquers, Varnishes, 2841 S. Ashland, VI 7-5900; r. 6213 N. Richmond, Br 4-6591.

REST, David; Mu., '31, B.M.E.; Psychiatrist & Psychoanalyst, Prudential Plaza, 1, SU 7-6011; r. 8932 Lincolnwood Dr., Skokie, OR 3-2235.

RESZKA, Alfons; U. of London, '54, B.S.C., Engr., (With Honors), G.T.I., '60, M.S.; Sr. Engineer, Teletype Corporation, 5555 Touhy Ave., Skokie, CO 7-6700; r. 1701 Oakwood, Northbrook, 272-7212.

RETTIG, Frank N.; L.A., '28, B.S.; Lambda Chi Alpha, Deru; Sales Dir., John Dickinson Schneider, Ptg., 853 Orleans, 10, DE 7-4000; r. 2007 Spruce Dr., Glenview, GL 4-1115.

RETZKE, Richard D.; Com., '37, B.S.; Salesman, Sperry-Rand Corp., 444 N. Michigan, 527-2440; r. 46 Gale, River Forest.

RETZLAFF, James P.; North Cental Coll., '50, B.A., G.Ed., '54, M.A.; Principal, River Trail Jr. High School, Dist. 26, Mt. Prospect, 824-2031; r. 636 Exmoor, Barrington, DU 1-5594.

REUBELT, Roger B.; Bus., Night, '64, B.B.A Staff Asst., I.B.M., 618 S. Michigan, 341-7906; r. 854 Princeton, Matteson, 747-2767.

REUBEN, Don H.; E. Com., '49, B.S., Law, '52, J.D.; Beta Gamma Sigma, Phi Eta Sigma-Coif.; Ptnr., Kirkland, Hodson, Chaffetz, Masters & Ellis, Practice of Law, Prudential Plaza, RA 6-2929; r. 339 Sturges Pkwy., Elmhurst, TE 4-2943;

REUTER, Robert; Mu., '43, M.M.; Pi Kappa Lambda; Chairman, Organ and Church Music Dept., Roosevelt Univ., 430 S. Michigan; r. 213 Flora, Glenview, 724-3213.

REVENAUGH, Robert P.; Law, '54, LL.B.; Sec. & Treas., Professional Business Management Inc., 67 E. Madison, ST 2-2282; r. 908 Talbot, Lake Bluff, CE 4-4639.

REVSINE, Victor; C.C., '40, Dip., '45, C.P.A.; Owner, Victor B. Revsine Co., C.P.A., 110 S. Dearborn, CE 6-9564; r. 6538 N. Sacramento, KE 3-9419.

REY, Charles A.; C. Bus., '50; Salesman, Kirchhoff, Importers, Distributors, Cheese Prod., 1246 W. Randolph, TA 9-4600; r. 6915 S. Washtenaw, GR 6-2107.

REYES, Manuel; Com., Evanston, '53, B.S., Law, '56, J.D.; Men Off Campus, Phi Alpha Delta; Ptnr., Reyes & Lopez, 1522 W. 18th, MO 6-5137; r. 3711 N. Kenmore, LA 5-7768.

REYNOLDS, Clyde L.; Program Hosp. Adm., '49, M.H.A.; Alpha Phi Alpha; Alpha Delta Mu; Chi Delta Sigma; Exec. Dir., Provident Hosp. & Training School, 426 E. 51st, AT 5-5300; r. 2951 South Parkway, DA 6-4111.

REYNOLDS, Earl R.; Loras Coll., '39, B.A., N.U., Law, '47, LL.B.; Self Employed; Lwyr., 38 S. Dearborn, DE 2-6772; r. 1310 N. LaSalle, DE 7-6128.

REYNOLDS, Edward D.; Tech., '50, B.S., E.E.; Lambda Chi Alpha; Am. Mkt'g., Ass'n., Director of Marketing Research, Illinois Bell Telephone Company, 212 W. Washington, 727-1738; r. 5700 W. Capri Lane, Morton Grove, 966-9202.

REYNOLDS, Edwin W.; C.C., '48, Dipl., N.U., '60, B.S.B.A.; Industrial Relations Repr., Commonwealth Edison Co., 72 W. Adams, RA 6-1200, x 2215; r. 222 N. Lincoln, Park Ridge, 823-7545.

REYNOLDS, Frank G.; C.C., '20, Owner, Frank G. Reynolds & Co., Rl. Est. & Trust Mgmt., 500 N. Dearborn, 10, SU 7-7300; r. 1388 N. Green Bay, Lake Forest, CE 4-1780.

REYNOLDS, Harold S.; Sp., '48, B.S., '49, M.S. Owner, Mgr., Hobbymodels, Inc., Ret. Toys & Hobbies, 601 Davis, Evanston DA 8-5190; r. 1101 Heatherfield, Glenview, PA 4-3191.

REZABEK, James; LA, '54, B.S.; Alpha Tau Omega; Vice Pres., Midwest Publishers Supply Co., Printing Equipment & Supplies, 4500 W. Cermak Rd., LA 1-6888; r. 311 Central, Wilmette.

RHEIN, Harold; C.C., '47; Mgr., I. Mackevich & Son Corp., Dept. Store, 712 Maxwell, CA 6-6200; r. 2227 Farwell, 743-0768.

RHEIN, Symon H.; Com., '40, B.S.; Sales Mgr., Slumber Industries Mfg. Co., 2550 W. Madison, 666-6337; r. 75 Graymoor, Olympia Fields, PI 8-0370.

RHEIN, Symon H.; Commerce, '44, B.S.; Vice-President, Slumber Industries, Inc., 2550 W. Madison, 12, 666-6337; r. 75 Graymoor Lane, Olympia Fields, 748-0370.

RHINE, William; C.C., '41, Dipl.; Owner, Ins. & Real Estate Broker, Ins. Real Estates, 53 W. Jackson, WE 9-4114; r. 6426 N. Sacramento, RO 1-4744.

RHOADS, Clarence C.; Law, '34, J.D.; Illinois State & American Bar Assoc.; Self-Employed Lawyer; Rm. 1625, 53 W. Jackson, WA 2-1415; r. 1328 Maple, Western Springs, CH 6-3588.

RHOADES, Leroy N.; Bus.; Shriners; Owner, Leroy Realty and Ins., 2116 N. Pulaski, AL 2-2530; r. Same.

RHODE, Elden L.; G.Ed., '57; Tax Origin. Public School System, 4 S. Gifford, Elgin, SH 1-6800; r. 775 Wing, Elgin, SH 2-9304.

RHODES, Stanley H.; E. Bus., '49, B.S., '51, M.A.; Tau Delta Phi; (Delta Pi Epsilon); Teacher, Main Twp. H.S., Park Ridge, 825-4484; r. 5630 N. Drake, 45, JU 8-7540.

RIBA, Leander W., Jr.; L.A, '55, B.S.; Phi Gamma Delta; Stocks & Bonds Slsmn., A. G. Becker & Co., 120 S. LaSalle, FR 2-6100, x 422; r. 1026 Knollwood, Deerfield, WI 5-6754.

RICE, David E., Jr.; Law, L. '41, B.A., J.D., L.L.M.; Saving Officer, Ill. Fed. Savings & Loan Assoc., 4619 S. South Parkway, 60653, OA 4-2000; r. 4834 Drexel Blvd., 548-2248.

RICE, Fred J., Jr.; L.A., '60, Ph.B. (Chem.); Project Leader Organic Research, Quaker Oats Laboratory, 617 W. Main, Barrington, WH 4-0600, 527-0600; r. 728 Navaho, Carpenterville, HA 6-7619.

RICH, Kenneth A.; Commerce, '58, M.B.A.; Salesman, R. J. Kittredge & Co., Printers, Northbrook, MO 6-0722; r. 1511 Hackberry, Deerfield, WI 5-1028.

RICH, Norman D.; E.B., '56, G.B., '57, B.S. B.A., M.B.A.; Praetorians; C.P.A.; Kerman Alport, & Co., C.P.A. Firm, 11 S. LaSalle, FI 6-2554; r. 7228 N. Hamilton, 60645, 262-0515.

RICH, Richard M.; Com. (Chgo.), '49, B.S.; Phi Epsilon Pi; Trader; r. 910 N. Lake Shore Dr., MO 4-5557.

RICHARD, George C.; E.B., '57, B.S.B.A.; Praetorians; C.P.A.; Shepard, Schwartz, & Harris, C.P.A., 110 N. Wacker, RA 6-8353; r. 8219 N. Lowell, Skokie, OR 9-4627.

RICHARD, Stone B.; Bus., '57, C.P.A., L.L.D.; Tau Delta Phi; Tax Dept., Altschuler, Melvoin & Glasser; 110 S. Dearborn. 3, CE 6-9500; r. 2750 Balmoral, SU 4-1643.

RICHARD, Zola A.; E.C., '35, B.S.; Beta Gamma Sigma; Sec., Treas., L. Richard & Co., Inc., Burlap & Bags, Textile, 418-430 N. Leavitt, 12, CA 6-7671; r. 5050 S. East End, 15, MI 3-9447.

RICHARDS, Donald L.; L.A., '61; Zeta Psi; Student (Computer Programmer) May

Speh; 4020 W. Division, EV 4-3823; r. 1407 Elmwood, Evanston, 328-3979.

RICHARDS, Edward A.; L.A., '50, B.A.; Mgr., Aluminum Sales, Revere Copper and Brass, Inc., 2200 N. Natchez, ME 7-2600; r. 503 S. Na-Wa-Ta, Mt. Prospect, 392-4120.

RICHARDS, Eugene R.; Ed., '41, '47, '55, B.S., M.A., Ph.D.; Principal, Crown School, 21st & St. Louis; r. 5436 W. Ferdinand, 44, MA 6-4628.

RICHARDS, George M.; C.C., '14; Auditor, Curtis W. Catron, C.P.A., 745 N. Michigan, SH 7-7540; r. 7045 N. Caldwell, 46, NE 1-8184.

RICHARDS, Gilbert H.; L.A., '06; Phi Kappa Retired, 428 Gilbert Ave., Waukegan, MA 3-1014.

RICHARDS, James J.; Law, '52, LL.B.; Phi Delta Phi; Judge, Superior Court of Lake County, 5236 Hohman Ave., Hammond, 46320, WE 1-2440; r. 20 Elizabeth, Hammond, WE 3-0108.

RICHARDS, John K.; L.A., A., '60, B.A.; Phi Kappa Psi; Midlothian C.C.. The Street Club; Registered Representative, Blyth & Co., Inc., Stocks & Bonds, 135 S. LaSalle, 60603, RA 6-7260; r. 8421 W. 121st., Palos Park, 448-3373.

RICHARDS, Max L., Jr.; E.C., T.I., '49, B.S. C.E.; Office Mgr., Edward Hancock Engr. Co., Consulting Engrs., 1509 W. Jackson, 7, HA 1-2775; r. 539 Jackson Blvd., Forest Park, 366-5784.

RICHARDS, Owen S.; Sp., '51, B.S.; Evanston Jr. C.C.; Radio & TV Writer, J. Walter Thompson, Adv. Agcy, 410 N. Michigan, MO 4-6700; r. 817 Forest, Evanston, UN 9-9243.

RICHARDS, Robert A.; Bus., '64, B.B.A.; City of Chicago, Navy Pier, 744-4219; r. 4018 S. Brighton Pl., 247-2695.

RICHARDS, Roscoe, H.; E.B., '36; Pi Kappa Alpha; Rep., Crown Supply Co., 5485 N. Elston, SP 7-1200; r. 2215 Ridge, Evanston, GR 5-6633.

RICHARDS, William R.; Evanston, Com., '49, B.S.; Alpha Delta Sigma; Chief, Systems Design & Programming Research (ADP), Ammunition Procurement & Supply Agency, U.S. Army, Joliet; r. 3S-260 Shagbark, Lane, Glen Ellyn, HO 9-5837.

RICHARDS, William V.; Tech. U. Chicago, '44, '46, '56, B.S. M.S.; Beta Theta Pi; Chief Engr., H. A. Phillips & Co., Refrig. Mfg., 3255 W. Carroll, NE 8-1116; r. 831 E. Lake, Glenview, PA 4-0784.

RICHARDSON, Henry L., Jr.; Tech, '58, B.S.-I.E.; Beta Theta Pi; Mfr.'s Rep., Barr Mechanical Sales, 4726 W. Lawrence, 30, Av 3-7817; r. 1407 Sherwin, 26, SH 3-4354.

RICHARDSON, James E.; L.A., '53, B.S.Ec., Law, '56, J.D.; Phi Kappa Sigma; Plant Mgr., American Roller Co., Mfg. Printing Rollers, 1342 N. Halsted, MO 4-1000; r. 1540 E. 89th, 19, ES 5-3142.

RICHARDSON, Joe A.; L.A., Ed., GEd., '61, M.A.; Teacher, Learning Laboratories, Skokie Jr. High, Winnetka, HI 6-6900; r. 807 Rosewood. Winnetka, 446-4698.

RICHARDSON. John H.; N.U. Com., E.B. '62; Sigma Alpha Epsilon; Divisional Staff Asst. Mgr. NC. Div., Jewel Tea Co., Jewel Park, Barrington, DU 1-2600; r. 129 W. Lincoln, Barrington, 381-6517.

RICHARDSON, Pierce; Eng., '30, M.E.; Sigma Delta; Div. Chf. Engr., Advance Eng. Farm Eqpmt. Div., International Harvester Co., Hinsdale 30, County Lanerd, BI 2-3800; r. 5 N. Adams Rd., Hinsdale, FA 3-3436.

RICHARDSON, Ralph E.; E.C., '48, B.S Acct., Educators' Tax's Planning Inc., 322 S. Michigan, 427-6436; r. 10719 Wallace,

RICHARDSON, Robert J.; E.C., '59, B.S B.A Mktg., '64, M.B.A.; Theta Chi; Asst. Buyer, Sears Roebuck & Co., 925 S. Homan, 265-2438; r. 1527 E. Harrison, Wheaton, MO 8-5472.

RICHARDSON, Sherman B.; LA, '27; Delta Tau Delta; Field Supr. National Starch Co., Mfrs. Industrial Starch & Glue, W. 36th Pl. & S. Washtenaw, LA 3-6333; r. 450 Green Brier Lane, Deerfield, WI 5-3715.

RICHARDSON, Sidney G.; E.C., '39, B.S.; Ticket Mgr., Northwestern Univ. Ticket Office, 1501 Central, Evanston, BR 3-4488; r. 501 Echo Lane, Glenview, GL 4-6690.

RICHARDSON, Warren E.; Sp., '50, (Dec. '49), B.S.Sp.; Beta Theta Pi; Episcopal Priest, St. Boniface Ch., Tinley Park, 17235-68th Ct., Tinley Park, KE 2-6570; r. 4425 Concord Lane, Skokie, 677-8690.

RICHARDSON, Willard H.; '48; Ass't. Buyer, Marshall Field & Co., 1 Old Orchard, Skokie, 588-4900; r. 1019 Dobson, Evanston, GR 5-2909.

RICHERT, Lloyd J.; Education, '40, M.A.; Biology Teacher, Bloom Twp. High Schl., Chicago Heights, 60411, SK 5-1122; r. 1134 Schilling Ave., SK 5-5655.

RICHLAND, Arthur H., Jr.; E.C., '40, B.S.; President, Arthur H. Richland Co., Ind. Mergers & Consolidations, 141 W. Jackson, WA 2-6414; r. 952 Ridgewood, Highland Pk., ID 2-6618.

RICHMAN, Alvin I.; L.A., '48, B.S.; Owner, Al Richman, Builders, 472 Burton Ave., Highland Park, ID 2-9249; r. Same.

RICHMAN, David; E.C., '43, B.S.; Assistant Vice President, Associated Agencies, Inc., 175 W. Jackson Blvd, WA 2-1780; r. 431 Oakland Dr., Highland Park, ID 2-8265.

RICHMAN, Irving H.; C.C., '39, Diploma; Lambda Gamma Phi; Auditor, Arlin Weavers, Reweavers, 179 W. Washington, FR 2-1779; r. 328 Wilshire Dr., West Wilmette, AL 1-8960.

RICHMAN, Paul H.; C.C., '34, Diploma; Lambda Gamma Phi; Gen'l Mgr., Richman Chemical Products, Mfg. Automotive Chemicals, 2632 W. 19th, BI 7-7805; r. 7847 Churchill, Morton Grove, YO 5-6623, YO 5-6623.

RICHMANN, William A.; E.C., '43, B.S.; Sec., Elgin Sweeper Co., 5 Walnut Ave., Elgin, SH 1-5370; r. 533 N. Melrose, Elgin, SH 1-2561.

RICHTER, James P.; Education, '63, B.S.; Alpha Tau Omega, Phi Delta Kappa; Teacher of English, Niles Township High Schools, Edens at Oakton, Skokie, YO 6-3800; r. 7352 Lake, River Forest, 369-7026.

RICHTON. Maurino; N.U., L.A., '33, B.A., John Marshall, '42, LL.B.; Phi Gamma Delta; Elks, V.F.W., State & American ar Assns., Kiwanis; Partner, Richton & Garibaldi, Attys., 95 E. 15th, Chicago Hts., SK 4-0240; r. 255 Crescent Dr., Chicago Heights, SK 4-0202.

RICK, Walter A.; C.C., '58, Diploma; Gen. Sales Representative, Commonwealth Edison Company, 7601 S. Lawndale, 52. LU 2-1125; r. 10731 S. Lawndale, 55, BE 8-5136.

RICKARDS, J. Stirling; '33, B.S.; Phi Delta Theta; Special Agent, Provident Mutual Life Ins. Co., 1 N. LaSalle, 3, RA 6-6088 r 1026 Hunter Road, Glenview, PA 4-5333.

RICKEL, George A.; Commerce, '61, B.S.; Life Insurance Salesman, Marsh & McLennan, Inc., Insurance, 231 S. LaSalle, 4, FI 6-1400; r. 10724 S. Rhodes, PU 5-5423.

RICKER, Richard G.; Speech, '45; Sales, N.B.C., Merchandise Mart, SU 7-8300; r. 1518 Elm St, Northbrook. 272-2808.

RICKERT, Edward A.; C.C., '50, Diploma. '54, B.S.; Salesman, Scientific Product Div., American Hospital Supply Corp, Scientific Instruments & Lab. Supplies, 1210 Leon Pl., Evanston, 676-4242; r. 5346 Grace, PA 5-3622.

RICKS, George R.; Mus., '48, Grad., '49 Grad., '60, Ph.D.; Alpha Phi Alpha, Phi Delta Kappa; Asst. Dir. of Human Relations, Assoc Prof. of Anthropology. Chgo. Teachers College, 228 N. LaSalle St., DE 2-7800, x. 438; r. 8201 S. Kenwood Ave., 60619, 375-5886.

RICO, George; DePaul Univ., '49, B.M., E.D., N.U., '54, M M.; Choral Dir., Chgo. Comm., Music Foundation, Dir. Mid City Choral Society, Choral Dir. & Organist, 1st Congregational Church of Chgo, Director of Vocational Music, Chicago Vocational School, 2100 E. 87th, ES 4-6833; r. 8080 N. Forest Ave., Oak Park, 386-3194.

RIDDLE, Donald W.; E.A.G., '21, M.A.; Wranglers: Retired; r. 445 S. Julian, Naperville, 355-2228.

RIEBEL, Harold W.; Graduate Business, '62, M.B.A.; Beta Gamma Sigma (Honors Society); Vice-President, Globe Building Materials Company, P. O. Box 511, Aurora, TW 8-4261; r. 445 S. Wright Street, Naperville, EL 5-1879.

RIECKER, Ralph W., Jr.; Grad Bus., '64, M.B.A.; Phi Gamma Delta; Bond Dept., Ass't Mgr., The Northern Trust Co., 50 S. LaSalle St., 90, FI 6-5500; r. 106 S. Prospect, Clarendon Hills, FA 3-8448.

RIECKMAN, Roger A.; Tech., '51, B.S., M.E.; Triangle, Mgr. of Quality Assurance, Elgin National Watch Co., 1565 Fleetwood Dr., Elgin, SH 2-3300, x. 501; r. 29 S. Commonwealth, Elgin, SH 1-8162.

RIED, Peter P.; E.B., '45; Div. Accountant, Continental Can Co., 7622 S. Racine, VI 6-3800; r. 7716 Westwood Dr., Elmwood Park, 35, GL 6-8044.

RIEDL, Gustave E.; U.C., '24, U. Ill., '21, N.U., Law, '28, LL.B.; Lwyr., 33 N. LaSalle, 2 RA 6-5457; r. 3080 Willow Rd., Northbrook, CR 2-0245.

RIEDLE, William R.; Commerce, '29, B.S.C.; Federal Taxes Practitioner, 6157 Sheridan Rd., 60626, RO 4-2088; r. Same.

RIEGER, Harold J.; C.B.; Owner, Harold J. Rieger Real Estate Co., 110 S. Dearborn, 236-1094; r. 855 Hinman, Evanston, UN 9-4143.

RIEGER, Mitchell S.; A., '44, B.A., Phi Epsilon Pi; Part., Schiff, Hardin, Waite, Dorschel, Britton, Law Firm, 231 S. LaSalle, 4, CE 6-4500; r. 888 Kimball, Highland Park, ID 2-4424.

RIEKE, F. F.; L.A., '28, B.S., '30, M.A., Harvard, '33, Ph.D.; Argonne National Lab., Argonne, 739-7711; r. 2812 Tennyson, Hazelcrest, DE 5-2476.

RIEKE, Henry H.; Engr., '23, B.S., C.E.; Purchasing Dept., Campbell, Lowrie, Lautermilch Corp., General Contractors, 6317 N. Broadway, 338-0300; r. 422 N. Cook St., Barrington, DU 1-0665.

RIESSEN, Clare W.; Edu., '39, M.A.; Phi Sigma Kappa; Tennis Coach, Northwestern Univ., Dyche Stadium, Evanston, 492-3310; r. 9432 Monticello, Evanston, RO 3-0099.

RIESSEN, Orval H.; Music, '40, '49, B.S., Masters; President, Educational Music Service, 821 Foster, Evanston, GR 5-4456; r. 2502 Bennett, Evanston.

RIFKIND, Herbert R.; GEd., '35, GMu., '35, M.S.; Head of Music Dept., Chicago Vocational H. S., 2100 E. 87th St.; r. 4250 Marine Dr., 60613, 327-4809.

RIGAS, Demetrios J.; Business, '54, M.B.A.; Project Engineer, Barnes & Reinecke, Inc., 351 E. Ohio, 11, 321-0350; r. 1225 W. Chase, 26, 764-8937.

RIGG, Donald J.; Commerce, '60, B.S.B.A.; Self Employed; Financial Management Consultant, 10715 S. Harding Ave., 55, PR 9-3948; r. Same.

RIHA, James J.; E.E., '38; Retired; r. 115 E. 22nd St., Lombard, WO 8-5756.

RILEY, Gail A.; Engineering, '40, B.S.; Delta Upsilon; Mechanical Engineer, Facilities, Western Electric Co., Inc., Hawthorne Station, 60623, 494-3031; r. 202 N. Beverly Lane, Arlington Hgts., 60004, CL 3-2774.

RILEY, Harold C.; Commerce, '62; Senior Accountant, John E. Burke & Co., C.P.A., 208 S. LaSalle, 2, CE 6-9515; r. 6905 Lyons, Morton Grove, YO 5-1934.

RILEY, John H.; E. Commerce, '32, B.S.; Sigma Nu, Deru, IES; Owner, Jack Riley Associates, Factory Representative, Lighting, 5308 Elston, 282-5308; r. 414 Essex Rd., Kenilworth, AL 1-5074.

RILEY, Michael D.; E.A., '63, B.S.J., '64, M.S.J.; Beta Theta Pi; Trainee, Account Relations, Edward Weiss & Co., Advertising Agency, 360 N. Michigan, CE 6-7256; r. 747 N. Austin, 626-8512.

RILEY, Theodore E.; E.A., '43; Phi Kappa Sigma; Sales Mgr., Lake-Bay Realty Co., 1409 Lake, Wilmette, AL 1-7090; r. 1317 Elmwood, Wilmette, 60091, 251-6132.

RIMKUS, Charles; Ev., '40, B.S.; Beta Gamma Sigma; Controller, Baker, McKenzie & Hightower, Lawyers, 1 N. LaSalle St., 2, DE 2-5221; r. 224 Green Bay Rd., Winnetka, 446-1328.

RINEHART, Dale A.; E.A., Coe College, '59, '61, B.A., North Ill., '64, M.S.E.; Acacia, Phi Mu Alpha; Biology Teacher, East Leydon Township High Schl., Rose St., Franklin Pk., 678-7710; r. 2040 Parkside Dr., Des Plaines, 299-3816.

RING, Richard J.; Ill., '57, B.S., C.B., '64, M.B.A.; Sales Representative, Jones & Langhlin Steel, Warehouse Division, 2250 W. 47th, VI 7-1600; r. 9225 S. Crawford, 424-0033.

RINGENBERG, Wade R.; L.A., '23, B.S.; Phi Gamma Delta; Vice President, The Northern Trust Co., 50 S. LaSalle, 90, FI 6-5500; r. 2717 Lincolnwood Dr., Evanston, UN 4-8406.

RINGSTRAND, Charles T.; E.C., '51, B.S.; Delta Sigma Pi; Salesman, Hallmark Cards, 8 S. Michigan, AN 3-4547; r. 22 W. 120 Woodview Dr., Medinah, LA 9-5274.

RINNAN, Robert M.; E.A., '44, B.S.; Phi Gamma Delta; Sales, Phelps-Dodge Alum. Prod. Co., Copper Products, 1940 N. Janice, Melrose Pk., ES 8-1685; r. 943 N. Marion, Oak Park, VI 8-8115.

RIORDAN, George F.; C.B., G., '63, M.B.A.; Office Manager, E. J. Brach & Sons Candy Co., 4656 W. Kinzie, MA 6-1200; r. 206 Elmwood, Oak Park, EV 6-1308.

RIPLEY, Gaylord D.; Business Adm., '57, B.S.B.A.; Int'l. Fraternity of Delta Sigma Pi; Internal Revenue Agent, Treasury Department, Internal Revenue Service, 1381 Prairie Ave., Des Plaines, 824-5131; r. 5248 N. Lamon Ave., 60603, PE 6-4994

RIPPENBERGER, Robert C.; Bus., '62; In Service; r. 215 E. 159th St., Harvey, 331-6753.

RISCH, Robert A.; E. Tech., '53, B.S., Ch.E.; Acacia; Sales Engr., Eimco Corp., Chemical Process Equip., 301 S. Hicks Rd., Palatine, NE 1-3210; r. Box 152, Rt. 61, Grayslake, BA 3-0890.

RISEBOROUGH, George E.; E. Bus., '59, B.S.; Phi Kappa Psi; Attorney, Heinek Conklin & Schrader, Law Firm, 135 S. LaSalle, CE 6-6655; r. 2517 Central, Evanston, 3-5258.

RISKIN, Sheldon; C. Com., '49, B.S.; Vice President, Rosenbloom, Elias & Assoc., Inc., Advertising, 410 N. Michigan, 664-6140; r. 1649 Huntington, Highland Park, ID 2-9078.

RISNER, Ronald G.; E., L.A., A., '64; In Service; r. 8320 Paloma Dr., Orland Park, GI 8-2665.

RISSMAN, Arthur H. L.; E. Educ., '42, B.S.; National Executive Director, President's Committee Employment, For Handicapped, 2023 W. Ogden, CH 3-8400; r. 1031 E. 50th, LI 8-0414.

RITCHIE, H. R., Jr.; Purdue, '47, B.S., C.B., '56, M.B.A.; Delta Tau Delta Manager of Route Proceedings, United Airlines, Algonquin Road, 625-1400; r. 914 Arrowhead Dr., Palatine, 358-3913.

RITCHIE, John T.; L.A., '29, B.S.; S.A.E.; Retired; r. 2707 Praire, Evanston, GR 5-0862.

RITHOLZ, Benjamin D.; N.U., Law, '19, LL.B.; Delta Sigma Rho; Lwyr., 1148 W. Chicago, 22, MO 6-2148; r. 20 E. Delaware, 11, WH 4-4970.

RITHOLZ, Donald A.; '34; Owner, King Optical Co., Opticians, 1148 W. Chicago Ave., MO 6-2148; r. 21 Lakeview, Highland Park, ID 2-8907.

RITHOLZ, Edward W.; C.C., '48, B.S.; Owner, Delta Optical Co., 1148 W. Chicago, MO 6-2148; r. 131 Millbrook, Wilmette, AL 1-9297.

RITTENBERG, A. L.; N.U., Law, '19, LL.B.; Ptnr., Rittenberg, Schulz, De John & Mayer, Lwyrs., 11 S. LaSalle, 3, FI 6-4744; r. 797 Kimballwood Lane, Highland Park, DI 2-4033.

RITTER, Charles H.; C.A., '61, L.A. Certificate; Mechanical Designer, I.T.T. Belle & Gossett Hydronics, Heating & Pumps Manufacturing, 8200 N. Austin, Morton Grove, IN 3-4040; r. 6838 Bewich Rd., Morton Grove, YO 5-3158.

RITTER, Lawrence D.; L.A., '59, B.A.; Evans Scholars; Public Information Manager, Chicago Association of Commerce & Industry, 30 W. Monroe St., 60603, FR 2-7700; r. Apt. M-2, 235 W. Eugenie St., 642-3896.

RITTLE, Lawrence J.; C. Com., '44, B.B.A.; Assistant Comptroller, R. Lavin & Sons Inc., Refining Non-Ferrous Metals, 3426 S. Kedzie, VI 7-1800; r. 212 S. Albert, Mt. Prospect, 392-4870.

RITTLE, Lawrence J., Jr.; E.Tech., '60; Owner, Darcon Corp., Measuring Instr., & Machine Tools, 5438 Milwaukee, 631-6636; r. 517 Maple Lane, Elk Grove, 439-1453.

RITTMUELLER, Glenn K.; Graduate, '55, M.A.; High School English Instructor, Proviso Township High School West., Harrison At Wolf Road, Hillside, LI 4-5400; r. 19 W. Jackson, Villa Park, 834-5080.

RITTWEGER, William H.; Tech., '50, M.S.; Tau Beta Pi, Sigma Xi, ASCE, ACI, NSPE; Ptnr. & Reg. Struc. Engr., William Schmidt & Associates, Structural Engineers, 2834 W. Addison, JU 8-5655; r. 21W208 Shelley Dr., Itasca, 773-1197.

RITZ, Walter G.; Business, '63, Certificate; Chemist, Simoniz Company, 2100 Indiana Ave., 60616, DA 6-6700, x. 335; r. 4715 Farwell Ave. Lincolnwood, 60646, OR 5-0552.

RITZMA, Peter B.; Grad. Ed., '37, M.A.; District Supt. of Schools, Retired, Chicago Board of Education; r. 1023 N. Kenilworth, Oak Park, 60302, EU 6-7425.

RIVENES, Donald L.; E.A., '56, B.A.; Phi Kappa Sigma; Advisory Analyst, Service Bur. Corp., Div. I.B.M.; 3150 Des Plaines, Des Plaines, 296-7794, Chgo. No., HA 7-0444; r. 257 Brentwood, Palatine, 358-9317.

RIVKIN, Maurice L.; M.Ed., '20, '24, LL.B.; Kent Law; Central Building Cleaning, Tuck Pointing & Bldg. Cleaning, 3347 N. Halsted, GR 2-0800; r. Carriage House, WH 3-50000.

RIVKIN, Nat A.; C.C., '59, B.S., B.A.; Delta Mu Delta; Retail Sales Supervisor, Industrial Sales, Latex Glove Co., Glove Distributors, Wholesale, 442 W. Division, 10, MO 4-1174; r. 303 N. Sheridan Rd., 14, GR 2-0834.

RIX, Earl J.; Commerce, '48, B.S. in Real Estate; Delta Sigma Pi; President, Earl J. Rix & Co., Home Builder, 2951 Cherry Lane, 272-7066; r. 614 S. William St., Mt. Prospect, CL 9-3577.

RIX, John R.; E.B., '59, B.A.; Accountant, Oliver Corp., Farm Equip., 400 W. Madison, FR 2-6969; r. 1459 W. Victoria, 334-3955.

ROADCAP, Roy R.; Commerce, '42, B.S.; Partner, Roadcap & Co., Financial Consultants, 327 S. LaSalle St., 4, ST 2-2400; 1030 S. Green Bay Rd., Lake Forest, CE 4-4730.

ROBASKA, P. Gordon; L.A., '57, B.Z., '50, M.A.; Theta Delta Chi; Financial Analyst, Zenith Radio Corp., Electronics-Communications, 1900 N. Austin, 745-2015; r 113 Minneola, Hinsdale, FA 3-1022.

WM. SCHMIDT & ASSOCIATES
Wm. H. Rittweger, Structural Engineer
2834 West Addison Street
Chicago, Illinois 60618

ROBBINS, Jerome N.; Law, '52, J.D.; Nu Beta Epsilon; Partner, Hertz, Robbins & Schwartz, 209 S. LaSalle St., 4, AN 3-6628, 679-3888; r. 8114 N. Harding, Skokie.

ROBERTS, Harold C.; L.A., '39; Partner, C. E. Rackow Realty Co., Pres., Village Savings & Loan Assoc., 810 S. Oak Park, Oak Park, VI 8-8300; r. 906 N. Grove, Oak Park, EU 3-0195.

ROBERTS, Howard L.; Jour. E., '25, B.S.; Sigma Chi, Sigma Delta Chi; Traveling Secretary & Public Relations Director, Chicago White Sox, 324 W. 35th St., 16, WA 4-1000; r. 3600 Lake Shore Drive, 13, BI 8-9870.

ROBERTS, Raymond J.; Business, '52, B.S.; Secretary Treasury, Coilcrast, Electronics, 1102 Silver, Lake Cary, ME 9-2361; r. 147 Arch, Barrington, DU 1-4448.

ROBERTS, Russell R.; C. Bus., '25, Dipl; V. Pres., Francoeur & Co., Investment Securities, 39 S. LaSalle, 3, RA 6-3950; 7601 Bennett, 49, SA 1-7913.

ROBERTSON, Daniel C.; L.A., '34; Lambda Chi Alpha; Dining Service Mgr., (Serving 40 Cafeterias), Ill. Bell Telephone Co., 111 N. Franklin, 6, 727-3767; r. 808 S. Home, Park Ridge, TA 3-0391.

ROBERTSON, George E.; C. Business, '31; Diploma; Internal Revenue Agt., U. S. Treasury Dept., Income Tax Unit, 17 N Dearborn, 3, 222-7074; r. 9009 N. Lavergne, Skokie, OR 3-5450.

ROBERTSON, Harry George; Commerce, '49, Com; Vice President, Transco, Inc., Mfrs. R.R. Refrig. Car Specialties, 80 E. Jackson Blvd, 4, HA 7-2818; r. 12908 S. Elm St., Blue Island.

ROBERTSON, John B.; C.C., '40; Retired; r. 23 Negaunee, Lake Forest, CE 4-4141.

ROBERTSON, Mervyn J.; L.A., '49, B.S.; Service Dept., Northern Illinois Gas Co., 1125 Wesley, Evanston, UN 9-9614.

ROBERTSON, Preston A.; Business, '47, Dipl. In Business; Vice-President, First National Bank & Trust Co. of Evanston, 800 Davis St. Evanston, DA 8-8100; r. 826 Mulford St., Evanston, GR 5-5742.

ROBERTSON, Raymond G.; C.B., '61, B.S.M.; Technical Service To Sales, Kraft Foods, Div. National Dairy Prod. Corp., 505 N. Sacramento Blvd., NE 2-0200; r. 2503 Sigwalt, Rolling Meadows, CL 3-0609.

ROBERTSON, Robert J.; E.C., '61; Asst., Administrator Biology & Medical Bldg, Argonne National Laboratories, 9700 S. Cass, 739-7711; r. 567 S. Edgewood, Lombard, MA 7-2389.

ROBIN, Sidney; Law, '60, J.D.; Tau Epsilon Rho; Attorney, Louis G. Davidson, 100 N. LaSalle, FR 2-5124; r. 1245 Dearborn, 943-5067.

ROBINS, Ernest; Northern Ill. State Coll., '51, B.S., Ed., '54, M.A.; Teacher, College Hill School; Forest View & Davis, Evanston, OR 3-0904; r. 4820 Wright Terr., Skokie, OR 5-2376.

ROBINS, Lee R.; GEd., '39, M.S.; Retired; r. 518 N. Washington, Park Ridge, TA 3-8246.

ROBINS, William; C.B., '48, B.S.; Accounting, 201 N. Wells, SE 8-0234; r. 8722 N. Central Pk, Skokie, 679-1724.

ROBINSON, Burton D.; Bus., '53, Ev. Schl.; North Riverside, 447-4118; r. Same.

ROBINSON, Dale J.; C.B., '53, M.B.,B.A.; Factory Office Mgr., Wm. Wrigley Jr. Co., 3535 S. Ashland, LA 3-4000; r. 3521 Maple, Hazelcrest, 335-1384.

ROBINSON, Fred V.; Business, '26, B.S. in B.; Acacia; District Manager, Capital City Products Co., Div. of Stokely, Van Camp., 400 W. Madison St., DE 2-2028; r. 1947 Thornwood Ave., Wilmette, AL 1-1994.

ROBINSON, Gerald H.; E.C., '45, B.S.; Mfg. Rep., Puritan Knitting Mills, Men's Sportswear, Mdse Mart, Plaza, 54, DE 7-5759; r. 2931 Pine Grove, GR 7-6319.

ROBINSON, John B., Jr.; Law, '34, J.D., Univ. of Ill., '31, B.S.L.; Phi Alpha Delta; Partner, Schiff, Hardin, Waite, Dorschel

& Britton, 231 S. LaSalle St., 4, CE 6-4500; r. 5701 N. Sheridan Rd., 561-5591.

ROBINSON, John W.; L.A., '59, B.A.; Psi Upsilon; Sales Administrator, Motorola Overseas Corp., 4545 Augusta Blvd, 51, SP 2-6500; r. 149 Kenilworth Ave., Kenilworth, AL 1-7021.

ROBINSON, Joseph Andrew Gordon; Grad., E.B., '49, M.B.A.; Alpha Kappa Psi, Beta Gamma Sigma; N.U. Grad., Com. Alumni Assn., Product Mgr., Operations, Interlake Steel, Steel Fabricator, 13500 S. Perry, IN 8-9500; r. 22 McIntosh Ave., Claredon Hill,s FA 3-2218.

ROBINSON, Joseph D.; Crane College, '40, A.A. Com., C. Business, '44; Sigma Gamma Psi; Insurance Broker, C.L.U.; Insurance, 135 S. LaSalle, ST 2-3725; r. 2933 N. Sheridan, LI 8-1348.

ROBINSON, Karl F.; Graduate, '40, Ph.D.; Chairman Dept. of Speech Education & Director N. H. S. I. in Speech, Northwestern University, Room 210; r. 1725 Orrington, Evanston, GR 5-8981.

ROBINSON, Lawrence E.; Law, '58, J.D.; Phi Delta Phi; Admin. Asst., LaSalle National Bank, 135 S. LaSalle St., ST 2-5200; r. 617 Summit, Barrington, DU 1-3409.

ROBINSON, Lawrence F.; Education, '47, M.A.; Phi Delta Kappa, (U. of Wis.). Supervising Principal, Washington Jr. High, Fourth & Richards St., Joliet, r. 500 N. Prairie, Joliet.

ROBINSON, Mark E.; Journalism, '28, B.S.J.; E. J. Brach & Sons, Manufacturing Confectioner, 4656 W. Kinzie St., MA 6-1200; r. 3550 Lake Shore, GR 2-4699.

ROBINSON, Marvin J.; E.B., '39, B.S., C.P.A., '41; Beta Alpha Psi; Self Employed, C.P.A.; 5128 N. Elston, 685-5271; r. 460 Glendale, Winnetka, HI 6-2514.

ROBINSON, Paul A.; S., '49, B.S.; Delta Upsilon; Self Employed; 2235 Bennett, Evanston, UN 9-9720; r. Same.

ROBINSON, Ralph; C.C., '41; Delta Sigma Pi; Westmoreland C.C.; Pres., Milwaukee-Ferrometal Stamping Co., 900 N. Kilpatrick Ave., 60651, 261-8200; r. 257 Woodstock, Kenilworth, AL 1-5119.

ROBINSON, Stanley E.; E.B., '50, B.S.; Alpha Tau Omega; Vice President, Rhopac Inc., Die Cut Products, Mfrs., 3425 Cleveland, Skokie, OR 3-8020; r. 1424 Wilmette, Wilmette, AL 1-6365.

ROBINSON, Thomas O.; J., '55, B.S.; Phi Kappa Sigma; Partner, Happer & Robinson, Assoc. Mgr., 333 N. Michigan, FI 6-1663; r. 260 E. Chestnut, 944-5786.

ROBINSON, Wade F.; Business, '59, Dipl., L.A., '65, B.A.; Manager, Costs & Financial Analysis, Elgin Joliet & Eastern Railway Co., Box 1411, Joliet, CE 6-2240; r. 101 Nanti St., Park Forest, PI 8-6956.

ROBINSON, Wesley R.; E.B., '58, B.S.,B.A.; Auditor, Bordon Co., Dairy Prod., 1815 S. Kilbourne, CR 7-6400, x. 210; r. 838 Hinman, Evanston, GR 5-8612.

ROBINSON, William C.; A., '60, B.A.; D.K.E.; Broker, Insurance Brokerage, 208 S. La Salle, FI 6-1369; r. 340 E. Eighth, Hinsdale, FA 3-1271.

ROBINSON, William S.; U. Tulsa, '49, B.S., G. Bus., '52, M.B.A.; Delta Sigma Pi; Product Group Manager, Quarker Oats Co., Mds Mart, 527-0600; r. 2133 N. Sedgwick, DI 8-3817.

RUBISON, Charles B.; Knox College, '34, A.B., N.U., Law, '37, J.D.; Phi Sigma Kappa; Assoc., Law, Meyers & Matthias, Law Firm, Ins., 1 N. LaSalle, 2, CE 6-7722; r. 1639 Campbell, Des Plaines, 844-4697.

ROBISON, John H.; B., '60, B.S.; Phi Delta Theta; Sunset Ridge Country Club, Midwest Dist. Manager, Miehle, Goss, Dexter, Inc., Retail, 2011 Hastings, 226-5300; r 2004 Milton, Northbrook, 272-6671.

ROBSON, Robert G.; B.A., '51, B.S.; Lambda Chi Alpha; Staff Supervisor, Massachusetts Mutual Life Ins. Co., 175 W. Jackson, HA 7098; r. 604 Eastwood, Mt. Prospect, CL 3-1384.

ROCHE, John G.; Speech, '55, B.S.; Sigma Chi; Stockbroker, L. F. Rothschild & Co., 208 S. LaSalle St., RA 6-1300; r. 6629 N. Talman Ave., SH 3-6134.

ROCHE, William J.; L.A., '52, B.S.; Kappa Sigma; Personnel Manager, Kinkead Industries Inc., Metal Molding, 5860 N. Pulaski, IN 3-7800; r. 1228 N. Chestnut, CL 5-8107.

ROCHOTTE, Edward A.; T.I., '56; Supervisor, Avon Cosmetics Co., 6901 Golf Rd., Morton Grove, YO 5-0700; r. 4337 N. Melvina, PE 6-9298.

ROCHOW, Walter A.; E., '22; President, W. A. Rochow Company, Printing, 5719 W. Chicago, 51, ES 8-8866; r. 4052 Grove Ave., Western Springs, 51, BI 2-2728.

ROCKEY, Kenneth O.; Tech., '46, Grad., '61, B.S.E.E., M.S.E.E.; Engineer, Universal Oil Products Co., 30 Algonquin Rd., Des Plaines, RO 3-6000; r. 2312 Ridge, Evanston, UN 4-4712.

ROCKOLA, David R.; Commerce, '56, B.A., Munich German, '61, Ph.D.; Beta Gamma Sigma (Honorary); Manager,-Cold Drink Vendors Division, Rock-Ola Mfg. Corp., 800 N. Kedzie Ave., 51, NE 8-7600; r. 330 W. Diversey Pkwy., 472-5472.

RODDA, William V.; L.A., '32; Plant Supt., Neo-Gravure Co. of Chicago, Inc., 2242 S. Grove, 16, VI 2-2100; r. 12 N. School St., Mt. Prospect, CL 3-7690.

RODDEN, Thomas J.; Mu., '56, B.M.E.; Phi Mu Alpha; Teacher, Oakenwald School, 41 Lake Shore Dr.; r. 9744 S. Van Vliissigen, 375-6848.

RODEGHIERO, John F.; Business, '62, Bachelor; Commerce, Accountant, A. R. Barnes, 8111 N. St. Louis Ave., Skokie, 267-6200; r. 444 St. James Pl., DI 8-1100.

RODELIUS, George A., Jr.; E.C., '48, B.S.; Sigma Mu; Ass't. Mgr. & Treas., Advertising Division Inc., Adv. Agcy, 221 N. LaSalle, 1, CE 6-2234; r. 750 Wisner, Park Ridge, TA 6-6776.

RODENBECK, William J.; Indiana U., '50, B.A., Psychology, '52, M.A.; Chief Psychologist, Chicago State Hosp., State Dept., Public Welfare, 6500 Irving Park, 34, 794-4112; r. 8840 LaCrosse, Skokie, OR 5-8293.

RODENBERGER, Fred M.; E Com., '30, B.S.; Phi Sigma Phi; Sales Manager, Paramount Pkg. Co., 440 Superior, SU 7-2932; r. 980 Bluff Rd., Glencoe, VE 5-1408.

RODENBERGER, Robert M.; E.B., Com., '61, B.S.; Kappa Sigma; Management Trainee, Time Inc., 540 N. Mich., 527-9000; r. 23 W. 660 Burdette, Wheaton, 653-5298, 869-2923.

RODENKIRCH, Robert J.; Speech, '49, B.S.; Agent, New York Life Insurance Co., 221 N. LaSalle, 3, ST 2-4603; r. 8375 S. Kimbark Ave., 19, SO 8-9450.

RODERICK, William P.; Ev., A., '57, B.A.; Zeta Psi; Owner, William P. Roderick Public Relations, 219 E. Lae Shore Dr., 337-6683; r. Same.

RODERICK, William R.; E., A., '54, B.S.; Senior Research Chemist, Abbott Lab., North Chicago, 338-1600; r. 141 Green Bay Rd., Wilmette, 256-1790.

RODGERS, Bruce E.; C.B., '60, M.B.A.; Alpha Tau Omega; Sales, Bar List Publishing Co., State Bank Bldg, Evanston, UN 4-3151; r. 833 Cedar Lane, Northbrook, 272-2207.

RODGERS, Ralph B.; Ev. B., '29, B.S.; Coordinator of Motor Transport, American Oil Co., 910 S. Michigan, 431-6228; r. 1220 Glenwood, Joliet, 725-6775.

RODGERS, Sherwin Robert; L.A. E., '40, B.S.L., L., '42, LL.B.; Phi Epsilon Pi, Tau Epsilon; Pres., Sherwin, Robert, Rodgers & Assoc., Adv. Agcy, 830 Wabash, 11, SU 7-5706; r. 253 Oak Knoll, Highland Park, ID 2-5506.

RODGERS, Theodore A.; E. Tech., '51; Delta Tau Delta, Tau Beta Pi; Executive Vice President, Manufacturing Process, Laboratories, 5225 N. Ravenswood, LO 1-1238; r. 207 Melrose, Tower Lakes, Barrington, JA 6-3291.

RODGKIN, Henry H.; Journalism E., '56, B.S.J.; General Marketing Manager, Chgo Tribune, 435 N. Michigan Ave., 11, 222-3168; r. 178 Lakeside, Highland Pk.

RODKIN, Irvin C.; C.C., '51, Certificate; Methods Analyst, Allstate Insurance Co., 7474 Skokie Blvd, CO 7-7700, x. 334; r. 1346 Wicke, Des Plaines, VA 4-4965.

RODRICK, Guy E.; Law, '50, J.D.; Sigma Alpha Nu; Associate Attorney, Kahn, Adsit, Arnstein, Gluck, Weitzenfeld & Minow, Lwyrs, 120 S. LaSalle, CE 6-3985; r. 400 E. Randolph, 527-4433.

ROE, Charles O.; E. Tech., '57, B.S., E.E.; Sales Engineer, Automatic Switch Co., 2221 W. Howard, RO 1-7450; r. 701 Indian Road, Glenview, 724-5686.

ROE, David A.; David Journalism, '58, '59, B.S., M.S.; Delta Tau Delta, Kappa Alpha Theta; Ed. & Publisher, Hollister Newspapers, 1232 Central Ave., Wilmette, AL 1-4300; r. 333 Hager Lane, Glenview, PA 9-2312.

ROE, Walter B.; L.A., Geology, '30, B.S., '34, M.S.; Phi Mu Delta; Consulting Geologist, 2433 Hastings Ave., Evanston, GR 5-3960; r. Same.

ROEPKEN, Henry T.; Ev., J. '54, M.S.J.; News Editor, WBBM-TV., CBS-TV, Chgo, 630 N. McClurg Ct., WH 4-6000; r. 1516 Lakeland, McHenry, 385-2092.

ROESCHLEIN, Carl F.; Chicago Schl of Commerce, '34; Catalog Publicity Acct., Montgomery Ward & Co., 619 W. Chicago Ave., 467-2107; r. 8142 S. Morgan St., 20, ST 3-4465.

ROETTER, Ronald C.; Mu., '49, B.M., '50, M.M.; Pi Kappa Lambda; Pianist Arranger, Norm. Krone Orch., 7044 N. Kilpatrick, Lincolnwood, OR 5-2616; r. 3112 Flora, Glenview, PA 9-0945.

ROGERS, Albert L. Jr.; E.B., '36, B.S.; Phi Sigma Kappa; Asst. Mgr. of Accounting, Leo Burnett Co., Inc., Advertising Agencies, Prudential Plaza, CE 6-5959; r. 560 Longfellow, Deerfield, WI 5-1989.

ROGERS, Alvah, Jr.; Ec., Law, '37, J.D., M.B.A.; Delta Upsilon; Vice Pres., Chicago Title & Trust, 111 W. Washington, DE 2-7700; r. 709 S. William St., Mt. Prospect, 392-2577.

ROGERS, Carleton C., Rev., Dr.; E. Phil., '38, M.A.; Sr. Minister, First Methodist Church of Elgin, 216 E. Highland, Elgin, 741-0038; r. 926 Douglas, Elgin, SH 2-1506.

ROGERS, Charles B.; Lib. A., '31, B.A.; Phi Kappa Psi; r. 930 Judson, Evanston, GR 5-3199.

ROGERS, Cyril B.; C.C., '59, B.S.B.A.; Delta Sigma Pi; Ass't. to Sec'y.-Mechanical Div. Assoc. of American Railroads, 59 E. Van Buren, WE 9-0770; r. 2310 E. 77th St., 49, SO 8-3740.

ROGERS, Donald; EB., '52, B.S.; Vice Pres., Mid West Stock Exchange, Finance, 120 S. LaSalle, FI 6-1111; r. 140 S. Charlotte, Lombard, MA 7-0284.

ROGERS, George B.; C.Law, '31, J.D.; Delta Kappa Epsilon, Phi Delta Phi; Vice Pres. & General Counsel, First National Bank of Chicago, Lawyers, 38 S. Dearborn, FI 2-6800, x 797; r. Mettawa, 362-4516.

ROGERS, John R.; Law, '46, LL.B.; Sigma Nu; Attorney, John R. Rogers, 464 Douglas Ave., Elgin, SH 2-0428; r. Same.

ROGERS, Kenneth A.; E.Tech., '51, B.S.Ch.E Tau Beta Pi, Pi Mu Epsilon; Chief Process Engineer, Liquid Carbonic Div., General Dynamics, 4400 W. 45th, 60632, 247-8000, r. 4627 Grand, Western Springs.

ROGERS, Millard G.; Ec.B., '29, B.S.; Delta Tau Delta; Pres., Millard G. Rogers Inc., Sales Engrg. & Mktg., 7301 N. Sheridan, 26, 465-5333; r. Same.

ROGERS, Oliver D.; Ec.B., '31, B.S.; Phi Kappa Psi; Owner, Rogers Printing Co., Printing, 919 N. Michigan, SU 7-1986; r. 601 Raleigh, Glenview, PA 4-1078.

ROGERS, Robert W.; EB., '30, B.S.; Delta Upsilon; Vice Pres., Harris Trust and Savings Bank, 111 W. Monroe, 90, 461-2324; r. 93 Pontiac Rd., Wilmette, AL 1-6873.

ROGERS, W. Locke; EB., '38, B.S.B.A.; Real Estate Rep., Socony-Vacuum Co., 181 Olympic Plaza, PU 5-4554; r. 1250 Linden, Deerfield, WH 5-0765.

ROGERS, W. Locke; E.C., '38, B.S.; Real Estate Rep., Mobil Oil Co., 7280 Caldwell, Niles, 385-4100; r. 1250 Linden, Deerfield, 945-0765.

ROGERS, Winfield G.; E.L.A., '35; Chicago Div. Mgr., Zonolite Co., Building Material 12300 S. Ashland, FU 5-8585; r. 1411 Birch Rd., Homewood, 748--244.

ROGGINGER, Ronald J.; Bus., '60, B.S.B.A.; Adv. & Pub. Relations Mgr., Import Motors of Chicago, Inc., Automobile Distr. (Volkswagen), 3737 Lake Cook Rd., Deerfield, CR 2-5500; r. 5809 Main, Morton Grove, 965-3221.

ROGOFF, Michael B.; B.E., '63, '64, (C) B.S.B.A., M.B.A.; Mkt. Researcher, Helene Curtis Industries, 4401 W. North, 292-2121; r. 6545 N. Richmond, BR 4-8963.

ROHAN, Daniel; E.Ed., '50, Ma.; Adjustment Teacher, Lakeview Eve. School, Burr Elementary Schl., 1621 Wabansia, BA 8-9880; r. 2521 W. Haddon, 61622, BR 8-0874.

ROHAN, William, Dr.; E.Ed., '44, M.A., '55, **Ed.D.; Phi Delta Kappa; Principal of 2 Chicago High Schls., Chicago Public Schl. System, Hyde Park H.S., 6220 Stoney Island, Fireman, 3225 N. LeClaire, 282-8383; r. 5683 N. Rogers, PE 6-0455.**

ROHLEDER, Robert P.; EB., '64, B.S.B.A.; Sigma Nu; In Service; r. 685 Helen Drive, Northbrook, 60062, CR 2-2033.

ROHLFING, Harold T.; E.Mus., B.M.E., '56, M. Mus., '60; Prof. of Music, Concordia College, 7400 Augusta, River Forest, PR 1-8300; r. 806 Linden Ave., Oak Park, 383-0555.

ROHNER, Traugott; E.Ed., '32, M.S.; Owner-Pres., The Instrumentalist Co., Publishers, 1418 Lake St., Evanston, DA 8-6000; r. 2430 Lawndale, Evanston, UN 4-8540.

ROHRER, Lawrence E.; E.Tech., '49, M.E.; Pi Tau Sigma; Supervising Engr., Ill. Bell Telephone, 208 W. Washington, 727-3685; r. 115 W. Wa-Pella, Mt. Prospect, CL 3-8623.

ROHRER, Melville L.; E. Ed., '58, B.S.; Customs Examiner, United States Gov't., O'Hare Airport, 686-2140; r. 2411 Payne, Evanston, DA 8-5871.

ROHRER, Perry L., Dr.; Grad., Ed., '27, M.A.; Tau Kappa Alpha; Sr. Ptnr., Rohrer, Hibler & Replogle, Consulting Psychologists, 30 W. Monroe, FR 2-8670; r. 18 W. Plaine Field Rd., Downers Grove, WO 8-4373.

ROHTER, Edward J.; EB., '56, B.B.A.; Past Pres. of Indep.; Sr. Ptnr., Edward J. Rohter & Co., Accts., 6145 N. Bernard, 463-3456; r. 6145 N. Bernard, 539-8462.

ROHWEDER, Robert H.; Bus.E., '60, B.S.; Delta Sigma Pi, Beta Alpha Psi; Sr. Acct., C.P.A., Price Waterhouse & Co., Prudential Plaza, 1, FR 2-8080, x. 319; r. 2825 W. Washington, Franklin Park, 455-0760.

ROIN, Allan G.; L., '61, J.D.; Lawyer & Mortgage Broker, J. S. Grant Mortgage Co., 33 N. LaSalle, CE 6-8400; r. 3466 N. Lake Shore Dr., LI 9-5560.

ROISE, Paul L., Sr.; C.C., '33, M.B.A.; Practical Arts Dir., J. Sterling Morton School, 2400 S. Austin, Cicero, OL 2-1100; r. 1217 Walnut, Western Springs, CH 6-1267.

ROJEK, Frank J., Dr.; '29; Self-Employed, Clinical Geriatrics, 3558 W. 147th St., Midlothian, 388-3570.

ROLLEDER, Stanley; Bus., '64, B.B.A.; Cost Acct., International Register Co., 4700 W. Montrose, 41, Av 2-7300; r. 4548 N. Lockwood, MU 5-7593.

ROLLEY, Emunds A.; Tech., '54; Triangle; Staff Supervisor, Automatic Electric Co., Mfg. of GT&E Phones, Box 17, Northlake,

388-3570; r. 411 S. Albert, Mt. Prospect, 392-2815.

ROLLIN, Arthur S.; Grad. Bus., Law, GB '55, L '58, M.B.A., J.D.; Phi Alpha Delta; Assoc. Atty., Mayer, Friedlich, Spiess, Tierney, Brown & Platt, Law Office, Rm. 1955, 231 S. LaSalle, ST 2-0600; r. 115 Eastwood Dr., Deerfield, 945-2595.

ROLLINS, Thomas J.; E.T., '63, B.S.E.E.; Elec. Engr., Motorola Inc., 4501 W. Augusta Blvd., SP 2-6500; r. 126 N. Menard, Apt. B.1., 379-8456.

ROLNICK, Donald Dr.; L.A., '48, B.S.; Michael Reese Hosp., Physican, Urology, 104 S. Michigan, 3, CE 6-8560; r. 1360 N. Lake Shore, 787-3246.

ROLNICK, Jack; '32; Lambda Gamma Phi; Mortgage Serv., First National Bank of Chicago, 38 S. Dearborn, FR 2-6800; r. 6167 Sheridan Rd.

ROLTGEN, Leroy O.; Tech., '58, B.S.I.E.; M.O.C.; Process Engr., Bell & Howell, 7100 McCormack, Lincolnwood, 60645, OR 3-3300, x 318; r. 6833 Keeler, Lincolnwood, 60646, OR 5-7367.

ROMAIN, Robert J.; Chgo. Bus., '60, B.S.B.A.; Sales Engr., Tempel Steel Company, Lamination Mfr., 1939 W. Bryn Mawr, 26, AR 1-8100; r. 1623 W. Lunt, 26, RO 4-0669.

ROMAN, Charles L. Jr.; Tech., '46, B.S.C.E. Chief Structural Engr., United Conveyor Corp., Consulting Engr., 6505 N. Ridge Ave., 6, RO 1-4100; r. 1706 Washington, Evanston, UN 4-6709.

ROMAN, John B.; Ed., '49; r. 7340 Kildare, Lincolnwood, OR 3-7117.

ROMAN, Kenneth C.; E.C., '48, B.S.; Delta Sigma Pi; Divisional Sales Mgr., Prentice Hall, Publishing, 222 W. Adams, CE 6-9711; r. 2412 Maple, Northbrook, CR 2-2055.

ROMAN, Raymond J.; Bus., '64, B.B.A.; Forecaster, R. R. Donnelley & Sons Company, 2223 South Park Way, 431-8336; r. 3329 N. Pittsburgh, 34, 625-8488.

ROMAN, Walter A.; C.B.; Gen. Acct., Norge Sales Corp., Merchandise Mart Plaza, 527-0700, x. 230; r. 3308 Park Ave., Brookfield, HU 5-1946.

ROMANEK, Louis; '34, Dipl., C.P.A. Ill.; Secy., Sunbeam Creamery Co. and Indedependent Creamery Co., 2150 W. Grande, SE 3-8222; r. 8037 N. Keeler, Skokie, OR 4-8626.

ROMANEK, William A.; C.C., '24, Dipl.; William A. Romanek, Atty. & C.P.A., 79 W. Monroe, RA 6-9227; r. 4260 Suffield, Skokie, OR 4-4260.

ROMANOFF, Robert A.; Law, '64, J.D.; Tau Epsilon Rho; Asst. States Atty., States Attorney of Cook County, 26th & California, SF 8-2300; r. 7636 South Shore Dr., Apt. 204, 221-6788.

ROMANS, Robert A.; L.A., '30; Phi Delta Theta; Salesman for Firm, King Realtors, Real Est., 5120 Oakton, Skokie, OR 3-1234; r. 2236 Central Park, Evanston, GR 5-4206.

RONDINELLA, Chet; In Service; r. 2225 S. Austin, 60650, TO 3-8106.

RONES, Chris C.; Com., '49, B.S., B.A.; Pi Kappa Alpha; Sec. & Dir., Pres., Howard Savings & Loan Assoc., 617 W. Howard, 864-9267; r. 1310 Howard, 26, 274-1962.

RONGREN, Eric; C.C., '50, Dipl. (ill. Tech., '46, B.S., '48, M.S.); Phi Lambda Upsilon; Vice Pres. of Eng., R. R. Donnelly & Sons, Printers, 350 E. 22nd, 431-8000; r. 750 Elmwood Dr., Glen Ellyn, HO 9-8022.

RONIN, Harold F.; N.U., Law, '31; Gamma Eta Gamma; Harold F. Ronin, Law Office, 1 N. LaSalle, CE 6-7722; r. 120 Woodland, Lake Forest, CE 4-1105.

RONNE, N. Edward; Sp., '53, B.S.; Public Rel. Staff Asst., Argonne National Lab., 9700 S. Cass, Argonne, CL 7-7711, x 731; r. 257 Stillwell Rd., Villa Park, TE 2-6378.

RONSLEY, Joseph I.; L.A., Grad., A., '53, G. '62, B.S. M.A.; Phi Epsilon Pi; Lecturer, English Dept., N.U. McGill Univ., Arts & Science, Montreal Quebec, Canada; r. 3050 Dato, Highland Park, ID 3-0701.

RONVIK, Richard W.; '54, B.M.; Teacher of English, Forman High School, Belmont & Cicero, PE 6-2061; r. 3029½ Belden, 47, HU 9-6205.

RONZHEIMER, Stephen P.; Tau Beta Pi, Sigma Xi; Supervising Engr., Hazeltine Research, Inc., Engrg. Development Research, 5445 W. Diversey, NA 2-1282; r. 345 Elm, Elmhurst, TE 2-6314.

ROOD, Charles H.; '35, J.D.; Title Officer, Title & Trust Co., 15 S. County St., Waukegan, ON 2-800; r. 547 Golf Lane, Lake Forest, CE 4-4414.

ROOD, Clinton G. Jr.; '43, B.S., M.E.; Sigma Alpha Epsilon; Sales Eng., National Glaco Chemical Co., Teflon & Plastics Coatings, 1949 N. Cicero, BE 7-6000; r. 652 Oak, Barrington, DU 1-4272.

ROOD, William B.; C.C., '20; Retired; r. 2820 Isabella, Evanston, UN 4-6413.

ROOS, Donald E.; L.A., '41, M.A., Ph.B.; Chairman Sociology & Anthropology Dept., Lake Forest College, Lake Forest, CE 4-3100; r. 708 Park, Lake Bluff, CE 4-4449.

ROOS, Erik E.; Com., '47, B.S.; Phi Sigma Phi; Beta Gamma Sigma; Delta Mu Delta; Mgt. Consultant, Associated Management Consultants, 105 S. Adams, FI 6-3884; r. 268 Brookside Rd., Barrington, DU 1-0131.

ROOT, Allen L.; GEd., '54, M.A.; Delta Tau Delta; Principal, Dist. 108; 763 Dean Ave., Highland Park, ID 2-1089; r. 1051 Fairoaks, Deerfield, WI 5-4097.

ROOT, Arnold S.; A, '58, LL.B.; Lawyer, 33 N. LaSalle, FR 2-2304; r. 1401 E. 55th, 15, NO 7-3259.

ROOT, Harry A. Jr.; E.B., '49, B.S.B.A.; Buyer, Marshall Field & Co., 111 N. State, ST 1-1000; r. 525 Lee Rd., Northbrook, CR 2-1982.

ROOT, Jack J.; Com., '36, Dipl.; Owner, Jack Root & Co., Acct., 5 S. Wabash, CE 6-7676; r. 6715 N. Drake, 45, 8129 N. Kolmar, Skokie, OR 3-3924.

ROOT, Lewis Lawrence; N.U., C.C., '26, B.S., Ill., '26, C.P.A., John Marshall Law, '29, LL.B.; Alpha Sigma Iota; Lwyr. 33 N. LaSalle, 2, FR 2-2304; r. 1 E. Schiller, 943-3506.

ROOT, Loren M.; Com. Grad., '48, A.B.; Phi Alpha Delta; 2nd Vice Pres. Continental National Bank, 231 S. LaSalle, 828-3065; r. 3314 Central St., Evanston, UN 4-0539.

ROOT, William E.; Bus., '59, M.B.A.; Divisional Mgr., Prudential, Ins., 2 N. Riverside Pl., AN 3-7755; r. 5332 Central Ave., Western Springs, FL 2-9448.

ROPPOLO, Richard A.; Com. '55, B.A.; Lions; Knights of Columbus; Owner, Roppolo Realty & Ins. Agency, 7311 W. Lawrence, Harwood Hts., UN 7-9080; r. 4939 N. Oriole, Harwood Hts., 867-7922.

ROSBERG, Gordon H.; L.A, '40, B.S.; Phi Kappa Sigma; Sales Rep., Richter McCall & Co., Printers, 14 N. Peoria, 60607, TA 9-2500; r. 1035 Illinois Rd., Wilmette, AL 1-5652.

ROSBY, Sidney H.; Law, '32, '35, B.S., J.D.; Tau Epsilon Rho; Ptnr., Rosby's Suburban Fashions, Women's Apparel Shop1 1835 Second St., Highland Park, ID 2-0788; r. 249 Waukegan Ave., Highwood.

ROSCH, Fred W.; Ed., '40, B.S.; Sigma Nu; Phys. Instructor, Steinmetz H.S., 3030 N. Mobile, ME 7-4472; r. 6115 W. Berenice, 34, PE 6-3263.

ROSE, Alfred R.; Com. '25, B.S.; Alpha Tau Omega; Ind. Eng., U.S. Govt. Eng. Corp. U.S. Army, 226 W. Jackson, 828-4775; r. 918 Harlem Rd., River Forest, FO 9-7344.

ROSE, Allan; L.A., '55, B.S.; Metro-Chicago Distributor, United Card Co., 6236 N. Richmond, 45, 764-4283; r. Same.

ROSE, Allen R. Jr.; Com., '54, B.S.; Eng., Western Electric, Coml., Hawthorne Station, 222-7955; r. 173 E. Burlington Rd., Riverside, HI 7-8711.

ROSE, Carl H.; LA., '56-61, B.A.M.A.; Alpha Delta Phi; Teacher Amer. His., Forest View, 2121 S. Goebbert Rd., Arlington Heights, HE 7-4600; r. 1834 Long Valley Rd., Glenview, 724-7975.

ROSE, David R.; Grad (Bus.) '62, '64, A.B., M.B.A.; Delta Tau Delta; Jr. Auditor, Arthur Young & Co., Firm of C.P.A.; 111 W. Monroe, FI 6-6800; r. 257 E. First St., Elmhurst, 279-8564.

ROSE, Edward C.; Tech., '46, B.S.; Delta Upsilon; Sales Mgr., Walter Norris Eng. Co., Mfr. Rep., 2616 N. Cicero, 60639, 889-5400 r. 817 S. Washington, Elmhurst, TE 4-1634.

ROSE, J. Lawrence; Pre-Med. '25, D.O.; Omega Delta (Pro.); Com. Chairman, Martha Washington Hosp., Optometrist, 5616 W. Montrose, KI 5-3310; r. 3710 Foster, Evanston, OR 3-0076.

ROSE, Marshall M.; L.A., '44, B.S., C.P.A.; Praetorians; Phi Beta Kappa; Dir. of Adm & Finance, Transo Envelope Co., Div. of Arvey Corp., All Envelopes Direct Mail Adv., 3542 N. Kimball, 60618, 267-9200; r. 8855 N. Hamlin Ave., Skokie, 679-0888.

ROSE, Neil M.; T.I., '49, B.S., M.E., LL.B.; Delta Tau Delta; Pi Tau Sigma; Patent Atty., Sunbeam Corp., 5600 Roosevelt, ES 8-800; r. 265 Grand View Ave., Glen Ellyn HO 9-6569.

ROSE, Ralph T.; Com., '48, B.S.; Sigma Chi Sales Mgr., Raymond Bag Converter, Multi Wall Bag., 2510 Dempster, Des Plaines, 775-7464; r. Box 334, Sutton Rd., Barrington, DO 1-2625.

ROSE, Seymour D.; Com., '32, B.S.; Comptroller, Sterling Novelty Co., 2701 N. Milwaukee, CA 7-6411; r. 2326 Farwell, 45, AM 2-5156.

ROSE, Seymour K.; Com., '48, Dipl.; Acct., Willard Tablet Co., Proprietary Medical, 9 W. Washington, FR 2-1966; r. 2626 Gregory, 25, ED 4-5251.

ROSE, William R.; L.A., '35, B.S.; Tau Delta Phi; Joliet C.C., Masonic Order; Elk; Am. Legion; Pres., Investments & Financing, Wm. Rose & Associate, 1215 Oregon, Joliet, 725-8061; r. Farm, Plainfield, 436-6644.

ROSEEN, Roland L.; E.C., '53, B.S., B.S.B.A.; Kankakee Electric Steel Co., Kankakee, 236-4744, WE 9-0818; r. 15426 Minerva, Dolton, 849-7956.

ROSEMAN, Joseph A., Jr.; E.C., '39, B.S; Vice Pres., Roseman-Mower Corp., Mfg., Mowers, 2300 W Lake, Glenview, 537-2300; r. 2619 Glenview Rd., Glenview, PA 4-5842.

ROSEN, Donald L.; E.C., '41, B.S.; Praetorians; Vice Pres., Rosen Bakeries, 3015 Lake, VA 6-1614; r. 2960 Gregory LO 1-2039.

ROSEN, Elliott D.; Bus., '58, B.S., B.A., LL.B Praetorians; Atty., Self Employed; 100 N. LaSalle, RA 6-2249; r. 944 Vernon, Glencoe, VE 5-2470.

ROSEN, Jacob; C.B., '47, B.S.B.A.; Chief Bookkeeper, Henry Kay Corp., Whise, Jewelers, 18 S. Michigan, DE 2-2989; r. 1222 Farwell, 338-3888.

ROSEN, Morton William; Evanston Com., '38, B.S.; Treas., Alvin Motors, Inc., Auto Dealer-Ford Cars & Trucks, 2101 W. Irving Park Rd., 60618, IN 3-6800; r. 1177 Oak Ridge Dr., Glencoe, VE 5-1157.

ROSEN, Sholom S.; A., '62, B.A.; Sigma Chi; Systems Engr., I.B.M., 1717 Central, Evanston, DA 8-8600; r. 7064 Greenview, 26, HO 5-5827.

ROSENBAUM, Martin; C.C., '40, Dipl., '42, C.P.A.; 4115 Oakton, Skokie, 45, 673-2300, OR 4-0743; r. 8156 Keating, Skokie, 677-5322.

ROSENBAUM, Sheldon; Grad.Mus., '58, M.M.; Teacher, North Shore Country Day School, 310 Green Bay, Winnetka, ID 2-8474; r. 2204 Sherman, Evanston, 869-8486.

ROSENBERG, Aaron W.; E.C., '34, B.S.; Independent-Men's Club; Rev. Officer., Internal Revenue Service, 17 N. Dearborn, 222-6784; r. 6614 N. Artesian, 338-0949.

ROSENBERG, Benjamin; Law, '16, LL.B.; Idle Wild C.C., Ravis Loe C.C.; Attorney, Benjamin Rosenberg, 110 S. Dearborn, AN 3-1900; r. 1640 E. 50th, 60603, FA 4-9431.

ROSENBERG, George R.; Mu., '55, M.M.; Pi Kappa Lambda; Teacher, Recording for Columbia, Studio, 6645 N. Ashland, HO 5-6647; r. Same.

ROSENBERG, Jack M.; Com., '33, Dipl.; Lambda Gamma Phi; Ptnr., Rosenberg Cohn & Co., C.P.A. Firm, 1 N. LaSalle, FR 2-9812; r. 400 E. Randolph 527-1840.

ROSENBERG, Joseph; N.U., Law, '10, LL.B.; Ravisloe C.C., Standard Club; Lwyr., 38 S. Dearborn, Rm. 916, 3, DE 2-4675; r. 320 S. Plymouth, 4, WA 2-4591.

ROSENBERG, Maurice A.; Com., C.B., '34, Dipl.; Self Employed, Fur Dealers, 190 N. State, RA 6-0639; r. 3529 W. Shakespeare, 60647, SP 2-5694.

ROSENBERG, Richard W.; E.B., '67, B.A.; Phi Epsilon Pi; Sales Mgr., Rosco Homes, Inc., Contractor-General, 38 S. Dearborn, 3, RA 6-6438, SK 5-2972, PU 5-2160; r. 8925 Menard, Morton Grove, YO 6-3628.

ROSENBERG, Sandor; E.C., '30, B.S.; Comptroller, Superior Tea & Coffee Co., 2278 Elston, 14, HU 9-1000; r. 6414 N. Spaulding, Lincolnwood, OR 4-1553.

ROSENBERG, Seymour W.; C.C., '33, Dipl.; Owner, Daton Currency Exchanges, 122 E. 47th, WA 4-1500; r. 2934 W. Jerome, 45, SH 3-0764.

ROSENBLATE, Howard J.; A., '58, B.A.; In Service; r. 450 E. Nicholson, Ft. Sheridan, 432-5596.

ROSENBLOOM, Carl; L.A., '56, B.A.; Tau Delta Phi; r. 3360 Albion, Lincolnwood, 45, OR 4-0053.

ROSENBLOOM, Kenneth, L.A., '51, B.S.; Buyer, Home Store, Department Store, 11800 S. Michigan, CO 4-5421, 5446; r. 3630 Elm, Flossmoor, SO 8-4173.

ROSENBLOOM, Melvin L.; Law, '57, LL.B.; Tau Epsilon Rho, Tau Epsilon Phi; Atty., Asher, Greenfield, Gubbins and Segall, Law, 130 N. Wells, 6, CE 6-8224; r. 565 Woodlawn, Glencoe, 835-4565.

ROSENBLUM, Howard; E.B., '53, B.S., C.B., '56, M.S.; Phi Epsilon Phi; Mgr. Walton Carpet & Furniture Co., 1725 N. Pulaski, CA 7-2700; r. 8925 S. Paxton, RE 1-8542.

ROSENBURGER, Paul W.; Ph., '16, Ph.G.; Kappa Psi, Phi Kappa Psi; Owner & Pres., Von Hermann's Pharmacy, Inc., Pharmacy, 324 N. Michigan, ST 2-3428; r. 6748 Oglesby, 49, DO 3-7742.

ROSENCRANZ, Bernard; N.U., Com., '55, B.S., Chgo. Kent Coll. Law, '27, LL.B.; C.C., '55, B.S.; Nu Beta Epsilon; Legal Dept., Atty., Goldblatt Brothers, Inc., 333 S. State 4, WA 2-9800; r. 5701 Sheridan Rd., 784-0317.

ROSENE, Gordon L.; B.S., '53, B.S.; Theta Delta Chi; Grad. Student, Candidate for Ph.D. in Anatomy, U. of Ill. Med. Schl., 1853 W. Polk, 663-7595; r. 1122 Grub Hill Rd., Round Lake, KI 6-4067.

ROSENE, John T.; E.J., '63, B.S.; Alpha Tau Omega; Top Management, Continental Casualty Co., 310 S. Michigan, LE 7-6009; r. 1911 E. Dundee Rd., Arlington Heights.

MORTON MOTORS, INC.
JACK ROSEN, Com '42
3310 N. Sheffield Ave.
LA 5-8000

ALVIN MOTORS, INC.
MORTON W. ROSEN, Com '38
2101 W. Irving Park Rd.
IN 3-6800

"THE NORTH SIDE'S LEADING FORD DEALERS"

ROSENFELD, Neal D.; Com., '55, B.S.; Atty., Schultz, Birotkarmell, Attorneys, 33 N. LaSalle, ST 2-7762; r. 6737 N. Greenview, AM 2-3808.

ROSENFELD, Stewart I. Dr.; M.D., A. '54, M.D.; Doctor, 55 E. Washington, ST 2-6658 r. 555 W. Cornelius, 60657, 935-2337.

ROSENFIELD, Richard A.; L.A., '56, B.A.; Phi Epsilon Pi; Vice Pres., M & R Amusement Companies, Theatres and Bowling Alleys, 1777 W. Howard, 26, BR 4-5200; r. 5801 Sheridan Rd., RA 8-7832.

ROSENFIELD, Siegfried W.; Com., '12; Retired; r. Standard Club, 320 Plymouth Ct., 4, HA 7-9100.

ROSENGARD, Benjamin; Law, '39, B.S.L., '42, LL.B.; Tau Epsilon Rho; Partner, Rosengard & Hecht, Law Firm, 100 N. LaSalle, 2, AN 3-6966; r. 6200 N. Kenmore, BR 4-8000.

ROSENHEIM, Howard H.; Com., '36, B.S., '54, M.B.A.; Union League, Park Ridge, C.C Pres., International Register Co., Elec. Manufacturers, 4700 W. Montrose, 60641, AV 2-7300; r. 2411 Farrell, Park Ridge, TA 3-1682.

ROSENHEIM, John H.; L.A. '51, B.S., Univ. of Chicago, '58, M.B.A.; V. President, Angus Inc., Mfr's of Photographic Eqpmt., 5950 W. Touhy, 647-9411; r. 2426 Montgomery, Highland Park, ID 2-8872.

ROSENQUIST, Wayne I.; L.A., A '50, G.Ed., '52, B.S., M.A.; Phi Delta Kappa; Guidance Dir., Main Township High School West, Des Plaines, VA 7-6176; r. 119 N. Elmhurst Ave., Mt. Prospect, CL 5-9632.

ROSENSTEIN, Earl; Com., '50, B.B.A.; Asst. Treas., Interstate United Corp., 4301 W. Touhy, Lincolnwood, 679-3200; r. 6153 N. Fairfield, RO 1-5738.

ROSENSTROCK, Philip; C.B., '35, Dipl., Law, '37, LL.B.; Partner, Philip Rosenstrock & Co., Attorney, C.P.A.; 79 W. Monroe, Rm. 510, AN 3-5022; r. 75 Brentwood, Glencoe, VE 5-3323.

ROSENTHAL, Alan G.; Jour., '59, B.S.J.; Sigma Delta Chi (Honorary); Assoc. Ed., Modern Metals Magazine, 435 N. Michigan, DE 7-0638; r. 1647 W. Pratt, 761-8317.

ROSENTHAL, Chester; C.C., C.B., '41, Dipl.; Controller, Metallcing Comp., 3520 W. Carroll, SA 2-3710; r. 477 Talola, Park Forest, 748-7596.

ROSENTHAL, Clyde H.; E.A., '42, C.C., '46, B.S., '55, C.P.A.; Praetorians; Owner, Clyde H. Rosenthal Co., C.P.A.'s., 2117 Arthur, AT 5-8800; r. Same, RO 1-7910.

ROSENTHAL, Maurice J.; Com., C.B., '39, B.S.; Phi Epsilon Pi; In Charge of Aeronetics Div. General Time Corp., Scientific Research, 7426 Tinder, Skokie, JU 3-1010; r. 6116 N. C. Park, 60649, 583-1825.

ROSENTHAL, Myron R.; Tech., '59, B.S.Ch.E Praetorians; Asst. Prof. of Math., Illinois Institute of Technology, Technology Center, 225-9600, x 477; r. 1229 N. Ave., Highland Park, RO 1-8420, x 564.

ROSENTHAL, Robert H.; Univ. Coll., '51, Ph.B.; Research Dir., Capital Chemical Co., 4501 W. Haddon, AR 6-9850; r. 1354 Sunnyside, Highland Park, ID 3-0784.

ROSENTHAL, Samuel H.; N.U., '18, LL.B.; Nu Beta Epsilon; Sr. Member, Rosenthal & Feldman, Lawyers, 33 N. LaSalle, 2, ST 2-1995; r. 330 Diversey Pkwy., LI 3-8136.

ROSENTHAL, William P.; Law, '48, LL.B.; Ptnr., Rosenthal & Shanfield, Attys., 110 S. Dearborn, 3, CE 6-5622; r. 1274 Asbury, Winnetka, HI 6-6570.

ROSENWALD, Alan K.; E., F '48, Ph.D.; Chief of Psychology Dept., Diplomat of Amer. Bd. of Examiners of Prof. Psycho, Illinois State Psychiatric Inst., 1061 W. Taylor, 341-8107; r. 600 Vernon Ave., Glencoe, VE 5-2574.

ROSENZWEIG, Joseph Yale; C.B., '47, Dipl.; Natl. Society Public Accountants; Partner, Pernini and Rosenzweig, Auditors, 300 W. Adams, 60606, 726-7715; r. 7334 N. Ridge 60645, 761-8364.

ROSENZWEIG, Richard Stuart; E.Sp., '57, B.S.; Phi Epsilon Pi; Asst. To Pres., Playboy Magazine & Playboy Clubs Int'l., 232 E. Ohio, 11, MI 2-1000; r. 5701 N. Sheridan Rd., BR 5-1148, 477-4484.

ROSETH, Louis M.; E.Com., '50, B.S.,B.A.; Phi Epsilon Pi (Social), Beta Gamma Sigma (Hon.); Treas., Co-Op Electric Supply Co., 812 W. Jackson Blvd., 7, ST 2-6770; r. 292 Charal Lane, Highland Park, ID 3-3292.

ROSMARIN, Shurl; N.U., '30, B.S.L.; N.U., Law, '33; Nu Beta Epsilon, C.B.A. Decalogue; Lawyer, Zacksman, Shanoff & Rosmarin, 134 N. LaSalle, FR 2-4133; r. 6822 N. Kenneth, Lincolnwood, OR 4-1977.

ROSNER, Lawrence; Penn., '34, B.S., '35, M.S., '37, Ph.B.; Director, Consulting Laboratories, Lab., 7737 S. South Chicago, RE 4-0142; r. 7015 Chappel Ave., BU 8-4704.

ROSPRIM, Joseph F.; Mu., '48, B.M.; Phi Mu Apha; Broker, Ins., National Life of Vermont, Suite 1120, 120 S. LaSalle, 60603, CE 6-2500; r. 6212 N. Cicero, 60646, MU 5-1793.

ROSS, Allen; Ec., E. '36; Salesman, American Total Lisator Co., 2081 W. 15h Ave., Melrose Park, FI 3-4323; r. 7121 N. Ozark, 60631, NE 1-2177.

ROSS, Ashley M.; EB., '60, Dipl.; Phi Epsilon Pi, Registered Representative, Bacon Whipple & Co., Brokers, 135 S. LaSalle, ST 2-3100; r. 4180 Marine Dr., Apt. 508, 60613, 327-7697.

ROSS, Bruce K.; C.Grad. Bus., '57, M.B.A.; Mgr., Licensing Activities, Abbott Laboratories, 14th & Sheridan Rd., North Chgo, 338-1600; r. 7455 N. Greenview.

ROSS, David D.; C.C., '28, LL.B.; Attorney, David D. Ross, 1933 E. 71st, 493-0707; r. 2839 W. Farragut, 60625, ED 4-5467.

ROSS, David M.; E.B., '50, B.S.; Phi Gamma Delta; Sales Mgr., Apex Motor Fuel Co., Distributors, 1401 W. North, AR 6-7720; r. 760 N. Burton Dr., Lake Forest, 234-5294.

ROSS, Dennis R.; E.A., '53, B.S.; Xi Psi Phi; Green Briar Camera Club, Chicago Dental Soc., Amer. Dental Assoc.; Dentist, 5918 W. Higgins, MU 5-4343; r. 2230 Glenview, Park Ridge, 825-433.

ROSS, Edward A.; E., '36, B.S.; Sigma Alpha Epsilon; Electro Mechanical Specialist, American Totalisator Co., Mfg. & Maintenance, 2081 N. 15th, Melrose Park, FI 3-4323; 7121 N. Ozark, 31, NE 1-2177.

ROSS, Frank; Grad., '52, Ph.D.; Alpha Chi Sigma, Phi Lambda Upsilon; Chemist, Velsicol Chemical Corp., 330 E. Grand Ave., DE 7-7383; r. 529 N. Princeton, Villa Park, TE 4-8495.

ROSS, I. Roy; Law, '30, J.C., B.S.L., '29; Gamma Eta Gamma; General Practice; 100 N. LaSalle, RA 6-7779; r. 835 Oakwood Ave., Wilmette, AL 1-6434.

ROSS, Lillian A. Miss; A '12; Research Associate (Associate), Chicago Museum of Natural History, E. Roosevelt Rd. & S. Lake Shore Dr., 922-9410; r. 5555 Everett, PL 2-4765.

ROSS, Monte; Grad, '62, M.S.E.E.; Sigma Xi; Research Dir., Hallicrafters, 4401 W. 5th, VA 6-6522; r. 5556 W. Quincy, ES 8-8489.

ROSS, Perry W.; L.A., '27, PhG.M.D.; Tau Alpha Omega at N.U., Alpha Kappa Eta, of Ill. Pharmacy, Omega Alpha Eta at U. of I. Med.; Owner, Opthalmologist, Dr. Perry W. Ross, 5426 N. Sheridan, 40, SU 4-2828; r. 732 Sheridan, Evanston.

ROSS, Richard J.; L., '52, J.D.; Partner, Ross & Stern, Atty., 120 S. LaSalle, DE 2-2060; 730 Waukegan Rd., Deerfield, WI 5-5656; r. 1032 Castlewood, Deerfield, WI-5-3955.

ROSS, Walter W. Jr.; Law, C '28, J.D.; Phi Delta Phi; Ptnr., Peterson, Lowry, Rall, Barber, & Ross, 135 S. LaSalle, 3, AN 3-7300; r. 320 N. Mayflower Rd., Lake Forest, CE 4-1941.

ROSS, William; E.A., G. '50, B.S., '56, M.A.; Phi Delta Kappa; Asst. Principal, Gregory Public School, 3715 W. Polk, NE 8-0016; r. 1231 Hayes, Oak Park, 848-5540.

ROSSI, Ralph W.; L.A., '49, B.A.; Exec. Vice Pres., All-Weather Paper Co., 111 W. Washington, 60602, AN 3-4851; r. 339 Linden, Winnetka, 446-7663.

ROSSITER, Robert M.; Liberal Arts, E., '59, B.A.; Delta Upsilon, "N" Mens Club, Ill. Athl. Club, Ass't Media Group Sup.; Leo Burnett Co., Inc., Prudential Plaza, 1, CE 6-5959; r. 60 Revere Ct. Deerfield.

ROSSKAMM, Jackson L.; CB, '63, B.B.A.; Phi Kappa Sigma, Specialist Investory Management Systems, Hotpoint Div. of Gen. Electric, 5600 W. Taylor, 854-3061; r. 911 Hawthorne, Elmhurst, 834-0381.

ROST, Karl A.; Com., '14; Retired; r. 114 S. Fairview, Park Ridge, 825-3259.

ROSTKER, Joseph L.; A., '41, B.A.; Pres., E-Z Spuds, Inc., Potatoes, Wholesale, 2223 Washington, Evanston, GR 5-5133; r. 1212 Crain, Evanston, GR 5-1212.

ROSTROM, Carl R.; E.B., '54, B.S., B.A.; Slsmn; St. Joe Paper Co.; Corrugated Containers, Northlake, 562-6000, x. 49; r. 4250 Marine Dr., 248-6634.

ROSZKOWSKI, Alvin F.; A., '53 Evans Scholars; Salesman, Steel Sales Corp., Warehouse Metal Distributors, 3348 S. Pulaski, BI 7-7700; r. 1837 W. Chicago, MO 6-9040.

ROTCHE, Phillip J.; Law, '63, J.D.; Phi Delta Phi; Asst. State's Atty., State's Atty's. Office, Cook County, 2600 California, 317-6600; r. 2727 W. Agatite, 478-4864.

ROTCHFORD, Michael J.; E.B., '50, B.A., G.Ed., '63, M.A.; Teacher, Bus. Ed., Kelvyn Park High School, 4343 W. Wrightwood; r. 1801 S. Elmwood, Berwyn, 749-4477.

ROTH, Arthur J. Jr.; Com., '31, B.S.Com.; Village Hardware Inc., 817 Deefield Rd., Deerfield, 945-0864; r. 514 Washington, Wilmette, AL 1-5270.

ROTH, Ernest M.; N.U., Tech. '48, B.S.; Sigma Nu; Commonwealth Edison Co., 72 W. Adams, 60690, RA 6-1200, x 2240; r. 2343 Meadow Drive North, Wilmette, AL 1-0110.

ROTH, Francis D.; N.U., A., '33, B.A., Law, '36, J.D.; Phi Kappa Alpha, Phi Delta Phi; Atty., The Borden Co., Dairy Products & Chemicals, 221 N. LaSalle, ST 2-5744; r. 1239 Scott, Winnetka, HI 6-4623.

ROTH, G. Wallace; Law, Under Grad., '42, B.S., Law, '47, LL.B.; Phi Delta Phi; Attorney at Law, 111 W. Washington, RA 6-2626, FI 6-8333; r. 1350 N. Astor, 337-3078.

ROTH, Irving; Chicago Com., '31, Dipl; Delta Mu Delta; Pres. & Gen. Mgr., Max Gerber, Inc., Plumbing & Heating Supplies, 2293 Milwaukee, 47, DI 2-7600; r. 5818 N. Drake, 45, KE 9-9120.

ROTH, Jack L.; E.Ed., '47; Mgr. Fleet Maintenance, Sears Roebuck & Co., 5537 W. 26th, Cicero, OL 6-1905, x 252; r. 1518 S. Greenwood, Park Ridge, 823-0610.

ROTH, Karl A.; Overland Coll., '17, B.D.; GEd., '26, M.A.; Retired; r. 477 Elm Place, Highland Park, ID 2-7053.

ROTH, Lawrence C.; Jour., '47, M.S.J.; Pi Alpha Mu, Sigma Delta Chi, Alpha Zeta, Phi Kappa Phi; Pres., Marketing Engineers Inc., Highland Park, 432-8751; r. 3053 Summit Ave., Highland Pk., ID 2-4174.

ROTH, Robert R.; T.I., '43, B S., M.E.; Engr., Ill. Bell Telephone Co., 212 W. Washington,727-9411, x. 2422; r. 537 S. Chestnut, Arlington Heights, CL 3-1132.

ROTH, Thomas R.; L.A, '42, B.S.; Pi Kappa Alpha; Owner, Village Hardware, Inc., 817 Deerfield, Deerfield, 60015, 945-0864; r. 330 Margate Ter., Deerfield, 60015, 945-1195.

ROTH, Walter L.; Com., '48, B.A.B.S.; Pres., Erman-Howell Div., Luria Steel & Trading Corp., 332 S. Michigan, WE 9-0500; r. 1253 S. Wilson Dr., Lake Forest, CE 4-5393.

ROTH, Walter S.; '57, M.B.A.; Chief Project Engr., Sigmode Corp., Manufacturers Steel Strapping, 2600 N. Western, AR 6-8500; r. 104 Plumtree Rd., Deerfield, WI 5-3250.

ROTHBARD, Lionel J.; C.B., '48, B.S.; Pharmaceutical Slsmn., McNeil Laboratories, Mfg. Pharmaceutical, 15408 S. Ellis, Dolton, VI 9-7216; r. Same.

ROTHBART, Herbert I.; Law, '53, J.D.; Phi Delta Phi (Legal); Attorney, President Lms, Co., 11 S. LaSalle St., DE 2-3900; r. 105 Carlisle Ave., Deerfield, 945-5069.

ROTHBART, Norman S.; L.A., '47, B.S., Law, '50, J.D.; Tau Epsilon Rho, Legal Fraternity; Self Employed Atty., Norman S Rothbart, 188 W. Randolph, 60601, RA 6-9044; r. 811 Roslyn Terrace, Evanston, DA 8-1811.

ROTHE, Emil H.; Ed., '37, B.S., Ed., '54, M.S.; Phi Delta Kappa; Asst. Principal, Lane Tech. High School, 2501 W. Addison, WE 5-2122; r. 6847 Foster, 31, NE 1-6544.

ROTHEISER, Jordan I.; Owner, Rotheiser Co., Design Engineers, Waukegan, 623-0828; r. Same.

ROTHENBAUM, Norman L.; '55, '57, B.S.L., LL.B.; Ptnr., Rosenthal & Schanfield, Lawyers, 110 S. Dearborn, CE 6-5622; r. 8622 Lillibert Terr., Morton Grove, YO 6-8622.

ROTHENBERG, Robert L.; E.B., '37, B.S.; Tau Delta Phi; V.P. & Treas., Merit Printing Corp., 732 Sherman, HA 7-6666; r. 310 Dell Lane, Highland Park, ID 2-8759.

ROTHERMEL, George L.; L.A., '44, U. of Maine '44; Beta Theta Pi; Vice Pres., Imperial Type Metal Co., Type Metal Mfr. Graphic Arts Supplier, 1800 S. 54th, 50, BI 2-1314; r. 2225 Pinehurst Dr., Glenview, PA 4-2843.

ROTHFELD, Bernard; E.B., '36, B.S.; Asst. Cr. Mgr., Michael Reese Hosp., 29th & Ellis, CA 5-5533; r. 7331 N. Honore, BR 4-8926.

ROTHMAN, Richard B.; '55, B.S.; Tau Delta Pi; Covenant Club of Ill., Ill. Bar Assoc., Lincoln Park Gun Club, Chicago Bar Assoc., Self Employed, 11 S. LaSalle, FR 2-6217; r. 5757 N. Sheridan Rd., 271-9171.

ROTHSTEIN, David B.; U. Ill., N.U., Law, '30, J.D.; Ptnr., Myers & Rothstein, Lwyrs., 188 W. Randolph FI 6-5575; r. 926 Madison, Evanston.

ROTHSCHILD, Isaac S.; U. Chgo., '97, Ph.B., Law, '99, LL.B.; Ptnr., Rothschild, Hart, Stevens & Barry, Atty., 105 S. LaSalle, 3, FR 2-2345; r. 517 Cherry, Winnetka, HI 6-0136.

ROTHSTEIN, Sidney J.; GEd., '49, M.A.; Physical Education Teacher, Mather High School In Chicago, 5835 Lincoln, LO 1-0117; r. 3835 Warren, Skokie, OR 4-7622

ROTKIN, Harry B.; C.B., '35, Dipl.; Delta Mu Delta, Kappa Alpha Lambda; Owner, Pioneer Creations, Display Supplies, 7918 Kildare, Skokie, OR 4-0082; r. Same.

ROTSCHILD, Albert K.; Bus., '60, B.S.B.A.; Tau Kappa Epsilon; Mktg. Mgr., La Marche Mfg. Co., Elec. Equip., 3955 25th Ave., 678-0620; r. 300 S. Taylor, Oak Park, EU 6-0767.

ROTTENBERG, Abraham I.; N.U., A., Law, '30, B.S.L., N.U., Law, '32, J.D.; Tau Epsilon Rho; Lwyr., 188 W. Randolph DE 2-0798; r. 1238 Albion, RO 1-2213.

ROTTET, Richard J. C.; EB., '35, B.S A Supervisor, U.S. Post Office, Mobile Unit, Transportation Div., 911 Northwest Hwy., Park Ridge, 825-6853.

ROTTMAN, Samuel; EB., '23, Dipl.; Partner, Rottman & Rottman, C.P.A.; 77 W. Washington, 346-0633; r. 6160 N. Damen, 761-4767.

ROUBIK, John C.; Bus., '38, B.S.; Personnel. Teletype Corp., 5555 Touhy, Skokie, CO 7-6700; r. 1816 Kenilworth, Berwyn, GU 4-9134.

ROUSE, Lawrence H.; Schl. of Ed., '46-'61, Prof. Cert.; Supt., Grayslake Community High School, 400 N. Lake, Grayslake, BA 3-8631; r. 396 S. Slusser, Grayslake, BA 3-6821.

ROUSH, Lester W.; '37, Dipl.; Phi Sigma Phi; Auditor, Doty & Doty, Pub. Acct., 134 S. LaSalle, CE 6-0215; r. 349 Amherst, Des Plaines, VA 4-5009.

ROUSKE, Alfred L.; C.B., '35, Dipl.; Alpha Gamma Pi; Owner, Alfred L. Rouske & Co., Realtors & Prop. Mgrs., 3766 Devon, KE 9-8363; r. 6118 N. Rockwell, 45, HO 5-6666.

ROUSOS, Evangelos; E.A., '60, M.A.; Instructor, Fenger Jr. Coll., Chicago Jr. Colleges, 112 S. & Wallace; r. 608 Sheridan Rd., Evanston, 869-3187.

ROWAN, Edward J.; Business, '32, B.S., B.; V.P., Mgr. Warehouse, Frank E. Greene, 15 E. S. Water, 263-1707, 467-5680; r. 5340 Montrose, PA 5-2158.

ROWE, Charles L.; Tech., '45, B.S.; Patent Atty., Hofgren, Wegner, Allen, Stellman & McCord, Patent Law Office, 20 N. Wacker Dr., FI 6-1630; r. 787 E. Illinois, Lake Forest, CE 4-3913.

ROWE, Clifford G.; Jour., '63, M.J.S.; Copy Editor, Chicago Sun-Times, 401 N. Wabash, 321-3000; r. 2205 Ridge, 864-8953.

ROWE, Clifton B.; E.A., '61, Ph.B.; Research Chem., A. B. Dick Co., Mfg. Inks, Off. Machines, 5700 W. Touhy, Niles, RO 3-1900; r. 7011 Dante, 752-7627.

ROWE, Donald L.; B.A., '64, B.B.A.; Phi Sigma Phi (Alpha Chapter); Asst To The Pres., Rowe Plastics & Die Casting Co., 2640 N. Southport, 31, LA 5-1860; r. 6130 N. Nassau, NE 1-6435.

ROWE, Lester E.; G.Ed., '42, M.S.; Principal, Bryant School, 147th & Main, Harvey; r. 14837 Perry, Harvey, ED 3-3287.

ROWE, Royce G.; DeKalb Normal, '18, LL.B.; Delta Theta Phi; North Shore Country Club; Sr. Chairman of Counsel, Kemper Insurance Co., 4750 N. Sheridan, 40, LO 1-8000; r. 1356 Ashland, Wilmette, AL 1-4952.

ROWE, Royce G. Jr.; A., '49, B.S.; Phi Kappa Psi; Ptnr., Jacobs & McKenna, Atty., 135 S. LaSalle, DE 2-0913; r. 1315 Chestnut, Wilmette, 256-0993.

ROWE, Walter, J.; E.C., 'g.ed., '56, M.A.; Assistant Princcipal for Instructional Service, Arlington High School, 502 W. Euclid, Arlington Heights, CL 3-0200; r. 1111 W. Oakton, Arlington Heights, 392-1810.

ROWLEY, Curtis W.; T.I., '60, Yale Coll., '54, B.A., Inv., Investments, 1347 N. Astor, 10, WH 3-1549; r. Same.

ROWLEY, John F.; Tech., '57, B.S.I.E., Grad. Bus., '58, M.B.A.; Phi Sigma Kappa (At Previous Coll.); Staff Ind. Engr., United Air Lines, Inc., O'Hare International Airport, P.O. Box 8800, 66, 437-2300, x 2935; r. 1427 Evergreen Ter., Glenview, PA 4-4061.

ROWNEY, William G.; Ed., '51, M.A.; Teacher of Science, Chicago Board of Ed., 3651 W. Schubert, 47; r. 3109 N. Drake, 18, IR 8-5268.

ROY, Paul J.; MU., '55, M.E.; Chairman Bd. Arlington Heights Civic Symphony; r. 3703 S. Dove, Arlington Heights, CL 5-3986.

ROY, Walter J.; Liberal Arts, '63, B.P.; Vice-President, Administration, Scientific Supply Co., Distr. Medical Supplies, 1743 W. Rosehill, 26, 561-5820; r. 3308 W. Palmer, 384-4368.

ROYER, Byron P.; Arts, '62, M.A.; Assistant Professor—Pastoral Psychology, Bethany Theological Seminary, Meyers & Butterfield, Oakbrook, 629-2400; r. 18 W. 741 22nd St., Lombard, 629-4758.

ROZANSKY, Ben; Chgo. Com., '50, B.B.S. Psi Gammo Rho; Pres., Cemetery Devel opment Corp., Riverside Cemetery, Bre Corp., 414 N. River, Montgomery, TW 2 3912; r. 250 Concord, Melrose Park, F 5-7031.

ROZBORIL, Anthony J.; C.B., '51, Dipl. Nat'l Yellow Pages Serv. Mgr., The Reu ben H. Donnelley Telephone Dir. Co., A Division of The Reuben H. Donnelle Corp , 33 E. Congress Pkwy., 60605, 922 4860; r. 7402 N. Sheridan, 60626, 7232.

ROZHON, Ladd L.; C.C., '38, Dipl., '41, B.S B.A., Post Grad. '46; Asst. Sec. & Treas W. D. Allen Mfg. Co., Fire Fightin Equipment, Garden Equipment, 650 S 25th Ave., Bellwood, MA 6-9000; r. 47 Cambridge Rd., Des Plaines, 299-7461.

ROZRAN, Jack L.; L.A., '60, B.A.; Phi Epsi lon Pi, Beta Alpha Psi; Atty., Cannonbal Inc., 412 N. Wells, DE 7-1234; r. 1969 N Lincoln, 281-1583.

ROZUM, George J.; C.B., '50, Dipl.; Con troller, Gateway Chemical Co., 8825 S Greenwood, 374-2000; r. 9618 S. Lawndale Evergreen Park, GA 2-8227.

RUANE, John P.; C.C., EB., '61; Delta Sigm Pi; Staff Auditor, Murphy, Lanier Quinn, Pub. Acct., 231 S. LaSalle, DE 2 3551; r. 405 Lake Terrace, Mundelein, L 6-6912.

RUBEL, Ira W.; C.C., '24, C.P.A.; Walton School Com. '21; Stand.; Ptnr., Ira Rube & Co., Accts., Pres., Rubel, Rich & Hum phrey, (Mgt. Consultants), Member o Faculty of N.U. Univ , 29 N. Wacker, 372 4722; r. 929 Eastwood Dr., Glencoe, VI 5-1650.

RUBEN, Arthur; E., '35, B.S.,C.E.; Civ Engr., City of Chicago, Dept. of Publi Works, Bureau of Engrg., Subway Super-Highway Constr., 320 N. Clark, 744 3560; r. 903 Austin, Evanston, GR 5-791

RUBENSTEIN, H. L.; C.C., '27, Dipl.; Lambd Gamma Phi; Retired; r. 91 Meadowview Northfield, HI 6-3537.

RUBENSTEIN, William D.; E.C., C.C., '3 Tau Delta Phi; Pres., The Rubenstein Co Jobber, Upholstery Fabrics, 1026 Va Buren, 7, SE 3-2860; r. 1089 Linden, High land Park, ID 2-1961.

RUBENSTEIN, William S.; L.A., A. '61, B. Tau Delta Phi; Student, Chicago Medic School, 710 S. Wolcott, CA 5-4100; r. 603 N. Mozart, 60645, RO 1-6820.

RUBIN, Allan J.; A, '62; In Service; r. 2 W. 151 Broker Rd., Medinah, LA 9-1268.

RUBIN, Arnold H.; Law, '52, J.D.; Nu Bet Epsilon, Law Fraternity; Partner, Ash man, Jaffe & Rubin, Lawyer, 134 N. L Salle St., 2, ST 2-3484; r. 2842 N. Sherida Rd., BU 1-8523.

RUBIN, Bernard A. I.; E.C., '42, B.S.; C.P.A 79 W. Monroe, FI 6-8141; r. 3153 Pir Grove, 14, BI 8-0649.

RUBIN, Edward I.; C.C., '41, Dipl.; Lambd Gamma Phi; Treas., Joseph Building Sup plies, Inc., Whol. & Ret. Lbr. & Bld Products, Melrose Park, Lake & Mann

The complete laboratory supply house since 1898—specializing in supplies to the hospital and clinical laboratory. Our complete line includes repair facilities for all equipment used in the laboratory.

For your personal Alumni Representative, call or write

Walter J. Roy 561-5820
Scientific Supply Company
1743 W. Rosehill, Chicago, Illinois 60626

heim Rd., CO 1-1300, FI 4-0440; r. 7445 Lowell, Skokie, OR 3-4615.

RUBIN, Gerrold R.; Radio-TV-Film, '62, B.S., Sp.; Sigma Nu; Broadcast Media Buyer, Leo Burnett Advertising, Inc., Prudential Plaza, CE 6-5959; r. 1103½ Sheridan Rd., Evanston, GR 5-3359.

RUBIN, Jack C.; A., '59, Ph.B.; Research Chemist Technical Services, Charles Bruning Co., Inc., Copy Machines & Supplies, 1800 W. Central Rd., Mt. Prospect, CL 5-1900; r. 1458 Haase, Westchester, 562-4338.

RUBIN, Leonard C.; L.A., '56, M.A.; Roosevelt, '53, B.A.; Consultant, Chicago Board of Education, 228 N. LaSalle, DE 2-7800; r. 3022 Jarlath, RO 1-2304.

RUBIN, Lewis A.; Commerce, '41, Diploma in Commerce, Sole Owner, Lewis A. Rubin & Associates, Accountant, 9137 S. Constance Ave., 17, CO 4-2433, SA 1-5123, SA 1-7558; r. Same.

RUBIN, Philip; C.Teachers Coll., '42, B.E., N.U. Law, '48, J.D.; Tau Epsilon Rho; Pres., Skokie Valley Laundry & Dry Cleaning Co., 514 Waukegan, Highwood, ID 2-3310; r. 2914 W. Rascher, RA 8-7593.

RUBINO, Angelo P.; Com., '57, Dipl.; Acct., Chief, Admiral Corp., 3800 Cortland, 47, SP 2-0100; r. 1629 S. 60th Ct., Cicero, 863-0706.

RUBLOFF, Burton; Commerce, '40, Dipl.; Psi Gamma Rho, Ely Chapter of Lambda Alpha; Broker-Vice President, Arthur Rubloff & Co., Real Estate, 100 W. Monroe St., 3, AN 3-5400; r. 633 North Waukegan Rd., Lake Forest.

RUBLY, Harold C.; C.C., '36, '50, B.S.; '52, M.B.A.; Delta Sigma Pi; Acct., Sr., Peoples Gas Light & Coke Co., 122 S. Michigan, 431-3865; r. 6248 N. Campbell, 45, HO 5-1379.

RUBY, Alfred J.; C.Bus., '55, B.S.; Delta Mu Delta (Past President); V. Pres., Resco Refrigeration Service Inc., 2115 W. 63rd., 778-8900; r. 1711 W. Evergreen Rd., Homewood, SY 9-5628.

RUBY, Donald W.; E. Tech., '52, B.S.E.E.; Pres Mental Health Chap. School Board-Dist. 54 Member, Chicago Boy Scout Com. Troop 198, Advanced Development Group Leader, Zenith Radio Corp., 6001 W. Dickens, 60639, 745-4729, 745-4730; r. 178 Hill crest Court, Hoffman Estates, 60173, 894-9218.

RUBY, Wesley R.; GEd., '35, M.; Retired; Supt., Grant Park High School, Grant Pk; r. 130 Central, Aurora, TW 7-5284.

RUCH, Charles P.; E.Ed., '60, M.A.; School Counselor, Evanston Twp. High School, Dist. 202, 1600 Dodge, Evanston, UN 4-9600; r. 806 Glendale Rd., Glenview, 724-5779.

RUCK, Alvin W.,; Commerce, '49, Bus. Adm., Delta Sigma Pi, Alpha Beta Psi; Exec. Vice Pres., Schmidt Iron Works Inc., 400 Wilex Rd., Palatine, OR 4-5552; r. 6643 Ramona, Lincolnwood.

RUCK, Normand H.; E.B., '50, B.S.; Delta Sigma Pi; Vice Pres., Sales Manager, Schmidt Iron Works, Palatine, NE 1-3145; r. 309 S. Dee Rd., Park Ridge, TA 5-6036.

RUCKA, Allan F.; E.B., '57, B.S.B.A.; Acacia; Head Production Man, Dept. C., R. R. Donnelley & Sons, The Lakeside Press, 350 E. Cermak, 431-8541; r. 360 Eastgrove Rd., Riverside, HI 7-7051.

RUCKSTAETTER, Eugenea; E.B., '51, B.S. B.A.; Acctg. Supervisor, Teletype Corp., 5555 N. Touhy, 676-1000; r. 704 W. Milburn, Mt. Prospect, CL 5-0011.

RUCKSTUHL, Robert M.; E.B., '43, B.A.; Acct., Commercial Light Co., 215 S. Morgan, MO 6-1422; r. 3523 N. Fremont.

RUD, Richard; E.Ed., '56, M.A.; Phi Delta Kappa; Pastor, Grace Evangelical Free Church, 105 N. Oak Park, ME 7-5440; r. 3000 Normandy, Oak Park, ME 7-2031.

RUDE, David O.; C.A., '49, Ph.B.; Dep't Chief, Western Electric, Hawthorne Sta., 494-3232; r. 325 Hunington, Elmhurst, TE 2-1493.

RUDE, Roland V.; G.S., '50; English Tchr., New Trier H.S., Winnetka, r. 1435 Sunset Ridge, Northbrook, CR 2-5470.

RUDIGER, Gilbert I.; GED., '50, M.A., Ed., '40, B.S.; NEA, IEA,.: Asst. Supt., In Charge Of Business, Des Plaines Public Schools Dist. 62; 727 Algonquin, Des Plaines, VA 4-1136; r. 729 Prairie, Des Plaines, VA 4-7671.

RUDIGER, Willard G.; E. Ed., Grad., '48, M.A.; College Counselor New Trier H.S., Lecturer DePaul Univ. Grad. School; 385 Winnetka, Winnetka, HI 6-7000; r. 1103 Grant, Evanston, 864-6383.

RUDNICK, Lewis G.; C. Law, '64, J.D.; Associate, Rudnick & Wolfe, Lawyers, 29 S. LaSalle, FR 2-3980; r. 629 W. Fullerton Pkwy., 528-4020.

RUDNICK, Stanley J.; Tech., '60, B.S.; Electrical Engineer, Argonne National Laboratory, Argonne, 739-7711; r 821 N. Ellsworth St., Naperville, 355-1409.

RUDY, Lester H., Dr.; U. of Illinois, '41, M.S.,H.A., C.B., '57, M.D.; Director, Illinois State Psychiatric Institute, 1601 W. Taylor St., 60612, 341-8100; r. 303 Glendale Ave., Winnetka, HI 6-3387.

RUECKEL, Harry E.; Tech., '59, B.S. E.E.; Vice Pres., Microdyne, Inc., 411 N. Wolf Road, Wheeling, 775-7444, 537-6010; r. 594 St. Mary's Pkwy, Buffalo Grove, 537-5942.

RUEHRWEIN, Edward W.; Tech., '44, B.S., M.E.; Mgr. of Sales Engineering, Insurok Div., The Richardson Co., 1300 S. 7th Ave., DeKalb, 758-8181; r. 1414 S. 2nd St., St Charles, 584-4641.

RUGGERI, Donald L.; E.B., '56, B.S.; Marketing & Sales In Petroleum Chemicals, Clark Oil Co., 131st & Kedzie, Blue Island. 928-5200; r. 802 W. Thomas, Arlington Hghts, CL 3-5777.

RUH, Frank E.; A.E., '32, Uni. of Ill., '32; MO 4-2818; r. 31 Berry, Park Ridge, TA 3-5972

RUHL, Michael D.; E.B., '64, M.B.A.; Sales Representative, Continental Can Co., Inc., 135 S. LaSalle St., AN 3-4900; r. 2718½ Central St., Evanston, 869-0715.

RUITER, Earl R.; E.Eng., '64, M.S.; Traffic Planning Analyst, Chicago Area Transportation Study, 130 N. Franklin St., 60606, 332-6440; r. 1646 Linden St., Des Plaines, 60018, 296-5817.

RUKLICK, Joseph W.; E.Ed., '59, B.S.; Beta Theta Pi; Norel Gamma, Deru; Ad., Slsm., Miller Pub., Co., Publishers, 79 W. Monroe, 782-7556; r. 1038 Meadow Rd., Northbrook, 272-1179.

RULON, James M.; E.B., '64, B.S.; Management Trainee, Ill. Bell Co, 212 W. Washington St., r 7504 N. Hoyne, 60645, 274-0724.

RUNDALL, John A.; Speech, '49, B.S.; Sigma Chi; University Club of Chgo, Northwestern Club of Chgo. Acadamy of Magic l Arts, L.A. Acadamy of Television Arts & Sciences, Commercial Production Supervisor, Foote, Cone & Belding, 155 E. Superior St., 11, SU 7-4800; r. 1400 N. State Parkway, 10, MI 2-0236.

RUNDEN, Edward W. Jr.; E.A., '31; Beta Theta Pi; Owner, E. W. Runden Jr. Ins. Br., 175 W. Jackson, 427-5481; r. 110 Fairview, Park Ridge, 823-1620.

RUNKLE, Ross E.; L.A.E., '42; Phi Kappa Sigma; Vice President, Runkle-Thompson-Kovats, Inc., Advg. Prtrs. & Typographers, (Printers), 650 W. Lake, 6, AN 3-0722; r. 625 Indiana Hill, Deerfield, WI 5-5533.

RUNN, Melvin V.; C.B., '46, Diploma; Delta Mu Delta; Owner, Twin City Shippers. Freight Forwarding, 348 N. Clinton, CE 6-4551; r. 6305 N. Canfield, RO 3-5726.

RUNNETTE, Thomas M.; E. Eng., '64, B.S., M.E.; Design Engineer, Commonwealth Edison, 72 W. Adams, RA 6-1200; r. 638 Hinman, Evanston, 869-6563.

RUNNING, William O.; E. Ed., '56, M.A.; Principal, North School, District 84; 9500 Gage, Franklin Park, 678-7962; r. 1125 Washington, Oak Park, 386-4345.

RUONA, Ramon L.; E.B., '61, B.S.; Acct., Arthur Anderson & Co., C.P.A., 69 W. Washington, 3, FI 6-6262; r. 1202 Carol Pk. Ridge, 825-0333.

RUPP, Herbert R.; Tech. E., '58, B.S., E.E.; Account Executive, Motorola Inc., 4545 W. Augusta Blvd, 51, 772-6500; r. 15 W. 429 Fullerton, Elmhurst, 834-8534.

RUS, Frank J. Jr.; E.A., '52, B.S.; Pi Kappa Alpha; Owner, Manager., Suburban Boy Carriers, 111 Kemman, La Grange, FL 2-5920; r. 1 Garden Drive, La Grange Pk., FL 4-5672.

RUSCH, Harry A.; E.Ed., '49, B.S., M.A.; Dir. of Athletics & Physical Education, Wilmette Public Schools, Wilmette, Jr. High, Howard Jr., H.S., 17th & Spencer, Wilmette, AL 1-2260; r. 930 Lake Ave., Wilmette, AL 1-3568.

RUSCHE, Arnold A.; Education, '52, M.A., E.D.; Superintendent, Itasca Public Schls Dist. 10, 301 E. Washington St., Itasca, 773-0207; r. 401 N. Elm St., Itasca, 773-0416.

RUSH, Lawrence Walter; Education (Sec.), '61, Master of Arts; Instructor in Speech, Drama Director, Walther Lutheran H.S., 900 Chicago Ave., Melrose Park, FI 4-0404; r. 910 N. 10th Ave., Melrose Park, FI 4-2926.

RUSHFORD, Robert G.; E. Music, '56,'57, B.M.E., M.M.; Theta Xi; Musician, Free Lance; r. 4512 N. Newcastle, 867-9451.

RUSIN, Bron J.; N.U., C.C., '35, Diploma, C.P.A., '40, Univ. of Ill., John Marshall Law, '45, L.L.B.; Chi Sigma Nu, Delta Theta Phi; Bron J. Rusin Frim, Lawyer, C.P.A.; 11 S. LaSalle, 3, CE 6-3320; r. 1086 Ash St., Winnetka, HI 6-1861.

RUSNAK, Myron H.; E.B., '26; Manufacturers Representative, Wholesale Furniture, Merchandise Mart, 467-1806; r. 240 Linden, Wilmette, AL 1-4126.

RUSNAK ,Raymond L.; N.U., Law, '34, B.S.L., Univ. Chgo., '36, J.D.; Ptnr., Rusnak & Deutsch, Gilbert, Lyrs., 208 S. LaSalle, FI 6-5250; r. 1070 Bluff Rd., Glencoe, VE-5-1623.

RUSNAK, Stuart L., Dr.; E.A., '60, N.U. (M.D.), '64; Alpha Delta Phi, Phi Delta Epsilon, Beta Beta Beta, Hon. Soc., Intern, Childrens' Memorial Hosp., 707 W. Fullerton, DI 8-4040; r. 240 Linden, Wilmette, AL 1-4126.

RUSNESS, L. Wallace; Fargo Coll., '12, Moorhead State Teachers Coll., '16, Dipl., N.D.U., Law, N.U. Law, '28, LL.B.; Sigma Alpha Epsilon; Retired; r. 1000 Grove, Evanston, GR 5-7400.

RUSSELL, B. Arthur; T.I., '44, B.S.M.E.; Special Projects Mgr., Drying Systems Co., Engrs., Contrs. of Special Ind., Eqpmt. 7845-N. Merimac, AR 1-9100; r. 575 Somerset, Northfield, HI 6-7191.

RUSSELL, Donald B.; Liberal Arts, '20, B.A., U. of Michigan, '21, Senior Associate Editor, New Standard Encyclopedia, 130 N. Wells St., 6, FI 6-7440; r. 191 Clinton Ave., Elmhurst, TE 4-3574.

RUSSELL, Frank T.; C.C., '29, Diploma; Manager, Standard Rewashed Wipers Co. Laundry, 3124 Shields, CA 5-2777; r. 8544 S. Bishop, BE 8-7448.

RUSSELL, Fred; E.B., Bus., '6'0,' B.S.B.A.; C.P.A.; Crouch Renberg & Schneider, Accounting, 110 S. Dearborn, ST 2-8590; r. 1525 W. Lunt, RO 1-3911.

RUSSELL, James R.; E.C., '35, B.S ; Beta Gamma Sigma; Sr. Vice Pres., Chief Financial Officer, Illinois Tool Works, Fasteners, Tools, Instruments, 2501 N. Keeler, CA 7-2200; r. 1112 S. Greenwood R.R., TA 3-8564.

RUSSELL, Larry D.; Ev., Bus., '60, B.S., '65, M.B.A.; Asst. Treas., General Finance Corporation, 1301 Central St., Evanston, BR 3-4160; r. 8540 Karlov, Skokie, 679-3963.

RUSSELL, Robert W.; Law, '48, J.D.; P.A.D., Phi Alpha Delta; Asst. Gen. Counsel, Chicago and North Western Ry. Co., 400 W. Madison, DE 2-2121; r. 603 S. Maple, Mt. Prospect, CL 3-6941.

RUSSELL, Rudolph S.; C.C., '44, Diploma Corp. Sec., Vogue Rubber Co., Mfr., Whol Auto Tires, 1935 S. Indiana, 16, CA 5-2060 r. 3280 Techny Rd., Northbrook, CR 2-113

RUSSELL, Stan P.; C.C., '40; Delta Sigma Actor, State California Board of Equalization, 333 N. Michigan; r. 147 Algonquin Park Forest, PI 8-9139.

RUSSELL Thomas C.; L.A, '11, B.S.; Pi Kappa Psi, Lake Shore Club of Chicago President, Wrap-On Company, Inc., 34 W. Superior, 60610, SU 7-5881; r. 850 Lak Shore Dr., Lake Shore Club, WH 4-4850.

RUSSMAN, Abraham H.; C.C., '22, '24, C.P.A Phi Alpha; C.P.A., 120 S. LaSalle, 3, AN 3 3455; r. 1150 Lake Shore Dr., BI 8-3894.

RUSSO, Arthur A.; Com., '43, B.S.; Bet Theta Pi; Vice Pres., La Rosa & Sons Inc Food Mfr., 466 W Chicago, 10, MO 4-0853 r. 316 W. Barry, 14, LI 9-1733.

RUSSO, William J.; Law, '24, LL.B.; Ass Commissioner, Ill. Commissions, 160 N. L Salle, FI 6-2000, 2363; r. 1350 Astor St 943-2997.

RUST, Maxwell R.; L.A., '26; Sec., A. Hanson Mfr. Co., Automotive Truck Hardware, 5037 Ravenswood, 40, LO 1-126 r. 2116 Chestnut, Wilmette, AL 1-2110.

RUST, Willard A.; T.I., '53, B.S.E.E.; Ele Engr., Automatic Electric Laboratorie Northlake, ES 9-4300, x. 508; r. 517 Dee Rd., Park Ridge, 825-6816.

RUTECKI, Leo J.; St. Viator's 'Coll., N.U Law, '33, B.S., J.D.; Sales Div., Dixie Cu Co., 401-431 N. Western, 921-7754; r. 74 Yates, 49, RE 4-1009.

RUTH, Byron E.; En., '54, Montana Sta Coll., B.S., Purdue, M.S.; Research & D velopment Engr., Symons Clamp Man facturing Co., Des Plaines, CY 6-2251; 1706 Forest, Wilmette, AL 1-2983.

RUTH, Chester; C.C., '11, Univ. of Ill., '0 A.B.; Retired; r. 4719 Central Ave., Wes ern Springs, CH 6-2226.

RUTHER, Jerome J.; Commerce, '54, B. Law, '57, J.D.; Praetorians; Lawyer, S. LaSalle, DE 2-3001; r. 555 Cornelia BI 8-1993.

RUTHER, Ronald W.; Bus., '57, B.S.; Pra torians; C.P.A., Arthur Andersen & C 120 S. LaSalle, 60603, FI 6-6262; r. 157 Lotus, AU 7-4676.

RUTHERFORD, David; Grad., '58, Ph.I Prof. of Speech Pathology, Northweste Univ., 1831 Hinman, Evanston, 492-5247; 2124 Washington, Wilmette, AL 6-0481.

RUTHMAN, Richard A.; L.A., '48, B.S.; P Kappa Psi; Salesman, Million Mark Newspapers Inc., 333 N. Michigan, 1, 2-0103; r 2314 Linden Leaf, Glenvie PA 4-4097.

RUTLEDGE, Paul J.; E.B., '51, B.S., B. Delta Upsilon; Salesman, National Pap Box Mfg. Co., Inc., 1346 N. Branch, MI 2-5368; r. 2437 Ridge, Evanston, C 5-5494.

RUTSTROM, Lawrence F.; C.B., '42, Di '49, B.S.; Comptroller & Mgr., Schil Park Village, Schiller Park, 678-2550; 3107 Ruby, Franklin Park, GL 5-6812.

RUTTENBERG, David C.; Law, '32, B.S. Nu Beta Epsilon; Partner, Ruttenberg Ruttenberg, 33 N. LaSalle, 2, CE 6-10 r. 2440 Lakeview, 14, GR 7-0637.

RUTTENBERG, Marvin H.; Under Grad, B.S., N.U., Law, '41, J.D.; Tau Epsilon R Phi Sigma Delta; Partner, Ruttenberg Ruttenberg, Attys.-at-Law, 33 N. LaSa 2, CE 6-1022; r. 8345 Kolmar, Skok OR 3-7293.

RUTTENBERG, Norman S.; C.C., '48, B Manager, Frankel Furn. Co., 4749 N. K zie, IR 8-3163; r. 557 Sumac, Highla Park, ID 2-1881.

RUTZEN, Seth W.; C.B., '34, Dipl.; C Acct., Wilson & Co., Prudential Pla WH 4-4600; r. 450 N. Elizabeth, Lomba MA 7-2084.

RUWITCH, Robert S.; L.A., '35; Second V Pres., Continental Bank & Trust, 231 LaSalle, 90, 828-2345; r. 3 Eastwood I Northbrook, CR 2-1086.

RUZIC, Neil P.; Jour., '50, B.S.; Sigma Delta Chi; Pres., Publ., Industrial Research Magazine, Beverly Shores, Ind., ST 2-4284; r. Lake Front Dr., Beverly Shores, Ind., TR 2-1060

RYAN, Alan R.; Ev. Bus., '48, B.S., Mktg.; Alpha Delta Phi; Dir. of Marketing, Food Processing, United Biscuit Co. of America, 2407 W. North Ave., Melrose Park, FI 3-8100; r. 261 Woodstock, Glen Ellyn, 469-9077.

RYAN, Edward J.; Ed., '43, B.S.; Lakeshore Athletic Club., North Shore C.C., Svithiod Singing; Pres., National Collegiate Film Services, Inc.; Executive Director, National Educational Marketing Services, Inc.; 1030 W. Chicago, TA 9-7542; r. 937 Glenayre, Glenview, PA 4-4606.

RYAN, Gene W.; C.B., '54, B.S., B.A.; Delta Sigma Pi; Sales Mgr., White Way Electric Sign Co., 1317 N. Clybourne, MI 2-6580; r. 3152 W. 101st, 42, GA 3-0982.

RYAN, George R., Jr.; Mu., '63, B.M.E.; Phi Upsilon; Adm. Asst., Auditorium Theatre Council in Chgo., 430 S. Michigan, 26, WA 2-2110; r. 7702 N. East Lake Terrace, 274-9602.

RYAN, H. Vaughn; E.B., '56, B.S.; Sigma Alpha Epsilon, Commercial Loan Officer, State Bank & Trust Co. of Evanston, 1603 Orrington, Evanston, GR 5-5000; r. 3607 Hillside Rd., Evanston, GR 5-5971.

RYAN, Harry D.; Ed., '40, M.A.; Supervisor, Driver Ed. & Traffic Safety, Glenbard East High School, Lombard, MA 7-9250; r. 335 Woodstock, Glen Ellyn, HO 9-3129.

RYAN, John J.; En., '33, B.S., '34, C.E.; Triangle; Structural Engr., Argonne National Laboratories, 9700 Cass Ave., Argonne, CL 7-7771, 2148; r. 708 S. Oak, Oak Park, EU 6-3042.

RYAN, LeRoy J.; G.B., '60, M.B.A.; Phi Theta Kappa (Honorary); Staff Engr., Ill. Bell Tel. Co., 208 W. Washington, 6 727-3882; r. 5300 W. Hutchinson, 41, KI 5-5367.

RYAN, Reginald T.; E.C.A., '40, Tech., '53, B.S.; Lambda Chi Alpha; Staff Consultant, A. T. Kearney & Co., Mgt. Consultants, 135 S. LaSalle, 3, ST 2-2868; r. 2221 Thornwood, Wilmette, AL 1-8684.

RYAN, Richard D.; L A., '51, B.S.; Phi Gamma Delta; Adv. Rep., McCall Corp., Publishing, 919 N. Michigan, WH 4-4226; r. 142 Woodland Rd., Lake Bluff, CE 4-4882.

RYAN, Robert E.; '48, B.S.; Sigma Delta Chi; Dir. of Mktg. for Agriculture Div., Abbott Laboratories, North Chicago, 338-1600; r. 508 Pine, Deerfield, WI 5-4426.

RYAN, Thomas F.; L.A., '48, B.S.; Phi Delta Theta; Regional Adv. Mgr., Sperry and Hutchinson, S&H Stamps, 19 W. Jackson, 922-2470; r. 2605 Crabtree Lane, Northbrook.

RYAN, William A.; Com., '51, B.S.; V. Pres., Robert T. Phillips & Associates, Inc., 333 N. Michigan, 1, FI 6-7797; r. 619 Clarence, Oak Park, 848-6820.

RYCROFT, Donald C.; Bus., '60, B.S.; Phi Delta Theta, Northwestern Club of Chicago; Investment Analyst, Continental National American Group, 310 S. Michigan, 822-4928; r. 314 Wagner Rd., Winnetka, 446-4426.

RYDEN, Arthur H., Dr.; DePaul, N.U., '40, '41, '51, A.B., M.A., Ph.D.; Lambda Chi Alpha; Staff Dir., Guidance & Testing, Niles Township High Schools, Oakton & Edens, Skokie, YO 6-3800; r. 5510 Warren, Morton Grove, OR 4-3746.

RYDEN, Verner; Ed., '47, M.A.; Teacher, Board of Ed., 200 S. Lincoln, Park Ridge; r. 4839 W. Crystal, 51, CO 1-7539.

RYDER, Howard; Education, '49. B.S.; Appliance Sales Coordinator, RCA Victor Distributing Corp., Des Plaines, 827-0033; r. 1181 Sherwood Rd., Highland Park, 433-3685.

RYDHOLM, Ralph W.; L.A., '58, B.O.; Phi Delta Theta; Group Copy Supervisor, BBDO, 430 N. Michigan, 644-9200; r. 552 W. Dickens, 528-0403.

RYDIN, Rudolph G.; C.C., '19; Retired; r. 904 S. Cleveland, Hinsdale, FA 3-9498.

RYMER, Harry R.; E., ', '48, B.S., '61, M S.; Prof. Math. at Kendall Coll., Staff of Dearborn Observatory, Dept. Math., Evanston. Evanston, 869-5240, x. 25; r. 3240 Techny Rd., Northbrook, 60062, CR 2-6028.

RYNBERK, Gilbert J., Jr.; Com., '61, Dipl.; BPO Elks; President, Guaranty Bank & Trust Co., Banking, 6760 Stony Island, 60649, BU 8-2400; r. 127 N. Mayfair Pl., Chicago Hts., SK 5-2895.

RYNIECKI, Don J.; Liberal Arts, '60, B.A.; Psi Upsilon; Junior High Instructor, Carl Sandburg Junior High School, 2600 Martin Ln., Rolling Meadows, CL 9-3950; r. 224 Park Drive, Palatine, FL 8-1887.

RYZA, Willis S.; A., '43, L., '48, B.S., J.D.; r. 693 Brookwood Terr., #5, Olympia Fields, PI 8-2117.

SABATH, Edwin J.; '29; Phi Epsilon Pi; Pres., Sabath Dept. Store, 7167 W. Grand, NA 2-8700; r. 1521 Bonnie Brae, River Forest, FO 9-8381.

SABIN, Arthur J.; Grad., '53, A.M.; Grad. Historical Cl., American Historical Soc.; Instr. in Law at John Marshall Law School; Asst. Prof. of History, Chicago Teachers Coll.-North, 5500 N. St. Louis, 60625, JU 3-4050; r. 8625 Karlov, Skokie, 60077, OR 5-5064.

SABIN, Dr., George, Jr.; L.A., '44, Loyola Dent. Schl., '46, D.D.S.; Dentist, 1137 Central, Wilmette, AL 1-6232; r. 2517 Hastings, Evanston, DA 8-4185.

SABIN, Maurice; C.C., '45, B.S.; Ptnr., Sabin, Bell & Co., C.P.A., 228 N. LaSalle, 726-8746, 30 N. LaSalle, FI 6-2615; r. 2629 Birchwood, 45, BR 4-1153.

SACHS, Gerald M.; L., '56, B.S.L., DePaul, '58, LL.B.; Phi Alpha Delta; Atty., 110 S. LaSalle, Suite 2312, ST 2-9378; r. 940 Waukegan, Deerfield, WI 5-3870.

SACHS, Robert H.; Law, '64, J.D.; Tau Epsilon Rho; Atty., Bernard M. Mamet Firm, 327 S. LaSalle, HA 7-7630; r. 5047 N. Spaulding, 60625, JU 8-2668.

SACKETT, David P.; Mu., '54, B.M., '57, M.Mu.; Phi Mu Alpha, Phi Eta Sigma, Pi Mu Epsilon; Organist and Dir. of Jr. Choir, Niles Community Ch., United Presbyterian Church in the U.S.A., 7401 W. Oakton, Niles, NI 7-6922; r. 216 Green Bay Rd., Highwood, ID 3-1683.

SACKS, Terence J.; Jour., '48, B.S.; Tau Delta Phi; Staff Publications Editor, Kiwanis Int., 101 E. Erie, 11, WH 3-2300; r. 1708 W. Jarvis, 26, SH 3-7433.

SADILEK, Dennis J.; L.A., '52, B.S.; Alpha Delta Phi; Company Attorney, Central Can Co., Steel Containers—Mfr., 3200 S. Kilbourn, CL 4-8700; r. 339 Eastgrove Rd., Riverside, HI 7-2439.

GUARANTY BANK & TRUST COMPANY

GILBERT J. RYNBERK, JR., President

Stony Island Avenue at 68th Street **Chicago 49, Illinois - BU 8-2400**

SADIN, Eugene J.; L.A., '32, B.A.; Phi Epsilon Pi; Owner, Sadin Constr. Co., 2801 Cherry Lane, Northbrook, Chgo. No., BR-3-5220; r. 100 S. Deere Park Dr., Highland Park, ID 2-2086.

SADLER, Robert M.; Tech. Inst., '53, '56, B.S.M.E., M.S.M.E.; Alpha Tau Omega; Mech. Engr., Northwestern Univ. Aerial Meas. Labs., 2422 Oakton, Evanston, 492-7000; r. 29 Salem Lane, Evanston, OR 6-9659.

SAGAN, Vincent R.; L., '55; r. 6440 W. Foster Ave., 60631, NE 1-4673.

SAGE, Eugene S.; L.A., '46, B.S., U.C.L.A., M.A.; Owner, Sage's Rest., 1 N. LaSalle, FI 6-2950; r. 96 Blackhawk Rd., Highland Park, ID 2-9048.

SAGE, Stuart L.; Ec., '40, B.S.C.: Sigma Alpha Epsilon: Field Sales Mgr., Graybar Electric Co., 2045 N. Cornell, Melrose Pk., AU 7-7700; r. 700 E. Oakton, Arlington Heights, CL 3-8813.

SAGEBIEL, James L.: '54, B.S., '55, M.S.; Sigma Chi, Sigma Delta Chi; Copywriter, Leo Burnett, Adv., Prudential Plaza, CE 6-5959; r. 1760 Birch, Des Plaines, VA 7-3930.

SAGENT, Vincent R.; Law, '53, B.S.L., Law, '55, LL.B.; Phi Alpha Delta; Atty.; r. 6440 W. Foster, 31, NE 1-4673.

SAGER, Edmond S.; '47, B.S., '50, J.D.; Beta Gamma Sigma (Hon.) Order of Coif (Hon.); Ptnr., Raymond, Mayer, Jenner, & Block, 135 S. LaSalle, RA 6-0220; r. 832 Northwoods, Deerfield, WI 5-2180.

SAGER, Jerrold L.; L., '61, J.D.; Lwyr., Seyfarth, Shaw, Fairweather & Gerraldson, 111 W. Jackson, 431-9000; r. 1734 N. Wells, 944-0279.

SAGER, Richard; L.A., '42, B.S.; V.P., Sager Glove Corp., Mfrs. Safety Apparel, 1672 Clarmont, 47, EV 4-5757; r. 6603 N. Drake, Lincolnwood, OR 3-3830.

SAGI, Julius R.; N.U., L.A., '31, John Marshall Law, '36, LL.B.; House Atty., Advance Finishing Co., 2074 Jorge St., Melrose Pk., AU 7-8525; r. 1822 Monroe, Evanston, UN 9-2357.

SAHLIN, Elmer P.; E.Ed., '40, B.S.; Sigma Alpha Epsilon; Athletic Dir. & Drivers Ed. Instr., Amundsen High School, 5110 N. Damen, LO 1-4009; r. 5107 N. Menard, AV 3-1424.

SAHLIN, William T.; Grad.Eng., '52, M.A.; Sls. Prom. Mgr. Exec. Agcy., Baxter Laboratories, 6301 W. Lincoln, Morton Grove, Chgo. No., CO 7-6900; r. 1701 Norman, Park Ridge.

SAHM, William O.; Bus. Ad., '50, B S.; Edgewater Golf Club; President, Life Insurance Company of Illinois, 75 E. Jackson Blvd., Suite 700-E, 60604, 822-4950; r. 3150 Lake Shore Dr., No. 34-E, 327-4688.

SAIGH, Philip A.; Tech. Inst., '53, B.S.M.E., Grad. Tech. Inst., '61, M.S.M E.; Res. Engr., General American Transportation Corp., MRD Div., 7501 N. Natchez, Niles, 48, 647-9000; r. 8921 Neenah, Morton Grove, YO 5-3319.

SAIKI, James T.; A.Ed., '63, Ph.B.; Chem., Scientific Supply Co., Suppliers of Hospitals, Physicians, and Lab., 1743 W. Rosehill Dr., LO 1-5820; r. 4655 N. Hermitage, 60640, SU 4-2950.

SAILOR, Ralph O.; Ec., '39, B.S.C.; Mkt. Analyst, Illinois Tool Works, 2501 N. Keeler, CA 7-2200; r. 1419 Gregory, Wilmette, AL 1-5068.

SAIMON, Jerry J.; G.Ed., '57, M.A.; Asst. Super., Dist. 76, Lake County, Mundelein, LO 6-6601; r. RR 2, Box C-8-A, Mundelein, LO 6-5889.

SAKOL, Samuel A.; Ec., '29, B.S.; Tau Delta Phi; Beta Gamma Sigma; Partner, Lybrand, Ross Bros., & Montgomery, Firm of C.P.A.'s, 141 W. Jackson, HA 7-5070; r. 455 Drexel, Glencoe, VE 5-1935.

SAKOULOS, Peter; Com., '56, 48 Hr.; Ptnr., Arrow Glass Co., Glass Blowing, 5307 W. Harrison, 44, AU 7-5799; r. 310—51st St., Western Springs, 246-0175.

SALAMON, Gerald L.; Eng., U. of Ill., T.I, '64, B.A.; Alpha Delta Phi; Acct., Arthur Young & Co., Firm C.P.A.; 111 W. Monroe, FI 6-6800; r. 5815 N. Sheridan, 728-8608.

SALAMON, Richard L.; E.B., '48; Pres., Jefferson Terminal, Freight Transportation, Consolidation, Distrib., 2000 W. 43rd, 247-2042; r. 2334 S. Hamlin, 277-8622.

SALAN, David W.; Jour., '58, M.S.J.; Sigma Delta Chi; Pub. Relations, Charles R. Feldstein & Co., Inc., 221 N. LaSalle, 1, 332-7480; r. 567 W. Stratford Pl., 57, 477-6910.

SALARIO, Isadore Dr.; Grad. Ed., G.Ed., '48, '60, M.A.; Assoc. Prof. Physical Ed., Chicago Teachers College, 6800 Stewart, 60621, AB 4-3900; r. 3950 Lake Shore Dr., 248-6667.

SALAVA, Roger F.; Tech., E.E., '62, M.S.E.E.; Proj. Engr., Motorola Inc., 4545 W. Augusta Blvd., 51, SP 2-6500; r. 284 Brashares Dr., Addison.

SALEMME, James F.; Medill, '59, M.S.; Sigma Delta Chi; Managing Ed., Independent Register, Libertyville, EM 2-2090; r. 139 N. Greenview, Mundelein, LO 6-5449.

SALERNO, Nino Charles; A.S.; '64, Ph.B., Personnel; Commerce; Pharmaceutical Sales, Warren Teed Pharm. Inc., 8036 W. Winona, Norridge, 60631, 492-6550; r. 2055 W. Jarvis, 456-4985.

SALISBURY, William H.; E.C., '41, B.S.B.A.; Alpha Delta Phi; Sls. Mgr., W. H. Salisbury Co., Rubber Mfr., 401 N. Morgan, 22, HA 1-4850; r. 145 Woodley Rd., Winnetka.

SALK, Richard; Com., '50, B.S.B.A.; Ptnr., D. & J. Appliance Shop, Melrose Park, FI 3-2312; r. 7844 W. 41st Pl., Lyons

SALKIN, Jack L.; Ed., '47; Pres., Jack Salkin Uniform Co., 4359 W. Washington St. 60624, 626-5015; r. 8149 S. Saginaw Ave., RE 1-4556.

SALLANDER, Arthur B.; A., '51. B.S.; Alpha Tau Omega; Owner, Sallander Studios, Com. Art, 520 N. Michigan, 527-9755; r. 250 Eddy, Chicago Hts., SK 6-2979.

SALLAS, Anthony C.; Bus., '49, B.S.; Executive Vice President, I. J. Markin & Co., Mortgage Bankers, 208 S. LaSalle St., FI 6-8050; r. 2442 Maple, Northbrook, CR 2-5512.

SALLE, Charles O.; Com., '14, Dipl. in Com.; Retired; r. 3356 W. Huron, 826-7852.

SALLE, Ralph D.; Ed., A.Ed., '57, Ph.B.; Designer, Borg-Warner, Holding Co., Wolf & Algonquin, Des Plaines, VA 7-3131; r. 405 Lakeside, Lake Forest, GE 8-7083.

SALLOMI, S. Richard; L.A., '58, B.A., Dental, '62, D.D.S.; Theta Chi, Psi Zi Phi, Beta Beta, Beta; In Service; r. 510 Walnut, Aurora.

SALLOMI, Samuel J.; Med., '56, M.D.; Phi Rho Sigma, Theta Chi; Also, L.A., '53, B.S., (Under Sollami); In Service; r. 510 Walnut, Aurora, 6-6610.

SALMI, James M.; Com., C.B., '58, B.S.B.A.; Term Fore-Rolling, U.S. Steel Co., Gary, 883-0381; r. 557 Lincoln, Gary, Ind., 883-7983.

SALMON, Harold W.; Com., '54, B.S., Hosp. Adm.; Adm., Sherman Hospital, 934 Center, Elgin, 60120, SH 2-9800; r. 927 Bellevue, Elgin, SH 2-1651.

SALO, William V.; Bus., '58, B.S.; Plant Gen. Foreman Purchasing Agt., Continental Can Co., Plastics Div., 2727 Higgins Rd., Elk Grove, 625-0960; r. 612 W. Illinois, Palatine, 359-0422.

SALTER, Edwin J.; Ed., '26, B.S., '40, M.A. Retired; r. 1900 S. 11th Ave., Maywood FI 4-5958.

SALTER, Edwin J., Jr.; Ed., G.Ed., '56, M.A. Lambda Chi Alpha; Sls. Rep., Harcourt Brace-World Inc., Publishers, 7555 Caldwell, Niles, 631-3400; r. 3 N. 231 Wilson Elmhurst, BR 9-7274.

SALTZ, Sidney G.; L.A., A. '59, LL.B.; Praetorians; Atty., Raymond Mayer, Jenner & Block, 135 S. LaSalle, 60603, RA 6-0220; r. 2016½ W. Greenleaf, 60645, 274-9366.

SALTZMAN, Leon M., Dr.; N.U., U. of Ill., A. '46, B.S., D.D.S.; Tau Delta Phi, Alpha Omega; Am. Dental Assn., Ill. Dental G.D.S.; Dentist, Private Practice, 4104 N. Harlem, Norridge, 60634, GL 6-8055; r. 2919 Balmoral, 60625, ED 4-1633.

SALTZMAN, Robert P.; A., '64, B.A.; Statistical Trainee, Continental Casualty, 310 S. Michigan, 822-5252-3; r. 8852 Leslie Lane, Des Plaines, 296-4613.

SALTZMAN, Seymour S.; Com., '54, B.S.B.A.; Pres., The Seymour Co., Premium Jobbers, Adv. Spec., 6720 N. Lincoln, 583-4580; r. 645 La Crosse, Wilmette, AL 1-7230.

SALVADOR, Graciano; Loyola, '24, B.A., '28, M.A., G., '42, Ph.D.; Retired; r. 6312 N. Winthrop, 40, SH 3-8179.

SALVATORE, Louis J.; E.B., '62, B.S.B.A.; In Service; r. 218 W. 155, Harvey, ED 1-5844.

SALZER, Joseph H.; E.C., '29, B.S.; Tau Delta Phi; Pres., Eton Chocolates, Inc., 2326 S. Canal, 60616, DA 6-4222; r. 456 Briar, 57, BU 1-6730.

SALZMAN, Darby A.; C.C., '32, Dipl.; V.P., Washington Kinney Co., Material Handling, 404 W. Lake, 638-6133; r. 7336 N. Tripp, Lincolnwood, 679-2379.

SALZMAN, Harold C.; C.B., '32, Dipl.; Pres., Rider & Dickerson Co. Inc., Printers & Lithographers, 712 S. Federal, 5, HA 7-2926; r. 2918 W. Farwell, 45, HO 5-3039.

SALZMAN, Herman; C.C., '28, Dipl.; Psi Gamma Rho; Pres., James G. Fast Co., Mail Order Uniforms, 847 W. Jackson, CH 3-7990; r. 458 Briar Pl., 60657, GR 2-1421.

SALTZSTEIN, Richard I.; L.A., '62, B.A.; Praetorians, Rho Pi Phi; r. 1625 W. Lunt, SH 3-7274.

SAMBORSKI, M. Robert; Univ. Coll., '48, Ph.B.; Hearings Referee, Board of Review, Ill. Dept. of Labor, 165 N. Canal, 6, ST 2-5800; r. 2039 N. Humboldt, 47, DI 2-0937.

SAMELA, Joseph A.; Com., C.B., '39, A.B.; Mgr., Metropolitan Life Ins., 4146 Chicago, HU 9-4242; r. 22 W. 250 Woodview Dr., Medinah, 894-5499.

SAMELS, Louis; C.B., '20, Dipl.; Bryn Mawr C.C., Standard Club, Covenant Club; Partner, Louis Samels & Co., C.P.A., 111 N. Wabash, 2, ST 2-3664; r. 2300 Lincoln Park West, 14 WE 5-3223.

SAMELSON, John D.; Tech., '49, B.S.; Adver. Sales Mgr., Lake Publishing Corp., 311 E. Park, Libertyville, EM 2-8711; r. 402 Drake, Libertyville, EM 2-2858.

SAMLER, Marshall H.; C.C., '43, B.A.; Public Acc't., 2117 Touhy, 45, AM 2-4433; r. 2015 Brummell, Evanston, DA 8-6744.

SAMP, Francis; E.C., '53, B.S.; Delta Sigma Pi; Ins. Agt., Francis Samp Contractors Ins., Marina City, 300 N. State, 10, 321-1818; r. Same.

SAMPIER, Jack Willard; Baylor Jour., '41, 58, B.A., M.S.; Sigma Delta Chi, Press Club; Editor & Publisher, National Live Stock Publishing Assn., Farm Publishing, 155 N. Wacker, CE 6-2068; r. 1322 Edgewood Rd., Lake Forest, 234-1585.

SAMPSELL, David S.; Yale, '30, B.A., Law, '33, J.D.; Psi Upsilon, Old Elm CLUB; Sr. V.P. & Gen. Counsel, Northern Trust Co., 50 S. LaSalle, 90, FI 6-5500; r. 3039 Normandy, Evanston, GR 5-7595.

SAMPSON, Ernest J.; C.B., '62, B.B.A., Dipl.; Sales Prom. Rep., Hammond Organ Co., 4200 W. Diversey, AV 3-2000; r. 5238 W. George, 41, PE 6-3551.

SAMPSON, Jon O.; Ind. Eng. Tech., '63, B.S.; Delta Upsilon; Sales Engr., Magna Flux, Inspection Equip., 7300 Lawrence, UN 7-8000; r. 2480 Orchard, 60614, 477-7166.

SAMPSON, John W.; Com., '49, B.S.C.; Phi Gamma Delta, C.S.P.T.; Sls. Rep., Adv. Mgr., Central Solvents & Chemicals Co., 2540 Flournoy, 12, SE 3-0505; r. 2304 Schiller, Wilmette, AL 1-7269.

SAMPSON, Marshall D.; Mich. Law, '39, '42, A.B., J.D.; Sigma Alpha Mu, Tau Epsilon Rho; Atty., Midland Finance Co.; RO 1-5100; r. 232 Callan, Evanston, 475-1613.

SAMPSON, Walter J.; L., '33, B.S., '34, LL.B.; Ptnr., Sampson, Bogeaus & Shafer, Law Firm, 77 W. Washington, 2, FR 2-4871; r. 395 Berkeley, Winnetka, HI 6-5410.

SAMS, Gary L.; Bus., '59, B.S.; Evans Scholars; Dist. Installation Supt., Illinois Bell Telephone Co., 2401 W. Grace, KE 9-9980; r. 51 Somerset Lane, Roselle, 529-1361.

SAMUEL, Henry J.; Law, '23, LL.B.; Nu Beta Epsilon; Retired Atty.; r. 7345 S. Shore, ES 5-3840.

SAMUEL, Marvin N.; Ed., '42, B.S.; Vice Pres., Leonard Wool & Co., Furniture, Sales Agts., 666 N. Lake Shore, MI 2-8383; r. 331 Chipili Lane, Northbrook, CR 2-3775.

SAMUELS, Albert; C.C., '31, Dipl.; Sec., Treas., Douglas Lumber Co., 2726 W. Roosevelt, 8, SA 2-4100; r. 771 Rosewood, Winnetka, HI 6-6397.

SAMUELS, Jack L.; Sc., A. '57, G.H.A., '59, B.A., M.S.H.A.; Tri Beta; Administrator, Clarks River Pavillion, 4700 N. Clarendon, 728-7100; r. 5111 Crain, Skokie, 677-6273.

SAMUELS, Neil; L.A., '56, B.A.; Vocational Counselor, Jewish Voc. Serv., Social Work, 1 S. Franklin, FI 6-6700, x. 241; r. 1160 Myrtle, Deerfield, WI 5-2834.

SAMUELS, Richard A.; E.C., '50, B.A.; Phi Epsilon Pi, Standard Club; Exec., Douglas Lumber Co., 2726 W. Roosevelt, SA 2-4100; r. 260 E. Chestnut, 13.

SAMUELS, Richard H.; E.B., '36, B.S.; Sigma Chi; V.P. & Treas., Continental Assur., Continental Casualty Co., 310 S. Michigan, 822-4914; r. 2828 Blackhawk, Wilmette, AL 1-0125.

SAMUELSON, Carl F.; Tech.I., '54, B.S.E.E.; Chgo. Lutheran Sem., '57, B.D.; Pastor, Advent Luther. Church, 702 Park Blvd., Streamwood, 837-8050; r. Same.

SAMUELSON, Richard A.; E.B., '62, B.S.; C.P.A., Alexander Grant, 1 N. LaSalle, FI 6-6300; r. 1200 Franklin, Chicago Hts., SK 4-1562.

SAMUELSON, Searle W.; E.L.A., '31, B.S.; Ins. Broker & C.L.U., Phoenix Mutual 222 W. Adams, RA 6-1194; r. 8602 Waukegan, Morton Grove, 60053, 965-3261.

SANBORN, Charles M.; L.A., A. '35; Sigma Nu; r. 446 S. Julian, Naperville, EL 5-1376.

SAND, John H.; E.Tech., '60, B.A.; Slsmn., Sherman Laboratories, Pharmaceuticals, Zion, 872-4698; r. Same

SANDBERG, William R.; N.U. (Chgo. Campus), '50, Ph.B.; Exec. V.P. & Gen. Mgr., Lien Chem. Co., 9229 W. Grand, Franklin Park, 625-6700; r. 6041 Roscoe, AV 3-7061.

SANDBORG, Alan O.; Eng. Sci., G.T.I., '63, M.S.; Gen. Mgr., Nuclear Diodes Inc., Scientific Instru., 1640 Old Deerfield Rd., ID 3-2110; r. 1030 Forest, Deerfield, 60015, 945-5944.

SANDER, Frederick W.; Com., '49, Grad. Bus., '58, B.S.B.A., M.B.A.; Delta Mu Delta; Operations Analyst, MRD Div. Gen. American Transportation Corp., 7501 N. Natchez, Niles, 647-9000; r. 1224 Blackthorn Pl., Deerfield, 945-6727.

SANDERCOCK, Harold J.; E.C., '22,X.; Lambda Chi Alpha; Retired; r. 717 Emerson, Evanston, UN 4-5896.

SANDERLIN, Lloyd W.; T.I., '42X, Purdue, '47, B.S.; Mgr. of Cost Acct., Joseph T. Ryerson & Sons, Inc., Steel Warehouse, 16th & Rockwell, RO 2-2121; r. 215 Park Ave., River Forest, FO 9-6819.

SANDERS, Alexander, Dr.; L.A., '31, B.S., N.U., '36, M.D.; Cardiologist, Chief of Staff, So. Chicago Community Hosp., 2376 E. 91st, HY 3-7453; r. 7 Thornwood Dr., Flossmoor, 248-3881.

SANDERS, David T.; E.B., '44, B.S.; Phi Kappa Psi; V. P., Vance, Sanders & Co., Investments, 120 S. LaSalle, CE 6-3764; r. RR 2, Bateman Rd., Barrington, 381-1562.

SANDERS, Kenneth C.; Com., '50, B.S.B.A.; Chi Psi; Mgr. Mkt. Res., United States Gypsum, 101 S. Wacker, 321-3964; r. 133 S. Lancaster, Mt. Prospect, 255-5585.

SANDERS, Leonard J.; C.C., '52, Dipl.; Slsmn, Abercrombie & Fitch, Sporting Gds., Retail, 9 N. Wabash, 2, CE 6-6700; r. 2528 S. Harding, 23, LA 1-3585.

SANDERS, Paul; Bus., '52, B.S.; Serv. Mgr., Chas A. Stevens & Co., 25 N. State, R 6-1500; r. 5833 W. Washington, Morton Grove, YO 6-4213.

SANDERS, Robert L.; L.A., '45, B.A.; Phi Kappa Psi; Slsmn, Eastman Dillon-Union Securities & Co., Investment Bankers, 135 S. LaSalle, 3, 782-0370; r. 321 W. Onwentsia, Lake Forest, CE 4-4575.

SANDERS, Stephen P.; E.C., '51, B.S.; Phi Kappa Psi; V.P. & Treas., Tollway Steel & Storage, Steel Warehouse, 7840 N. Lehigh, 967-6000; r. 333 Maple, Highland Park, ID 3-0807.

SANDERS, Wes E.; Tech., '63, B.S., M.E.; Chi Phi, Tau Delta Phi; Asst. Mech. Engr., Chicago, Burlington & Quincy R.R., 547 W. Jackson, 6, WA 2-2345, x. 439; r. 10608 Ave. "E", 734-8457.

SANDERS, Wilfred H.; T.I., '62, B.S.; Delta Upsilon; Ind. Engr., Chicago Bridge & Iron Co., 1305 W. 105th, 43, BE 8-4300; r. 10639 S. Drew, 60643, BE 3-5520.

SANDERSON, Carl A.; C.C.; Controller, Field Enterprises, Inc., Newspaper Div., 401 N. Wabash, 11, 321-2220; r. 2505 Willow, 55, BE 8-5262.

SANDERSON, Earl D.; C.C., '26X; Alpha Kappa Psi; Retired; r. 414 Lenox, Oak Park, EU 6-5355.

SANDERSON, Edward G.; U. of Ill., '34, B.A., Law, '37, LL.B.; Sigma Nu, Phi Delta Phi.; Secy. & Gen. Counsel, The DoAll Co., Machine Tools, 254 N. Laurel Dr., Des Plaines, VA 4-1122; r. 2408 Lincolnwood, Evanston, GR 5-0139.

SANDERSON, Gerald G.; E.C., '50, B.S. of B. Adm.; Exec. Dir., Chicago Convention Bureau Inc., 332 S. Michigan, 4, 922-3530; r. 2539 Elisha Ave., Zion, TR 2-8433.

SANDERSON, Henry Lee; E.Tech., '59, M.S., Pres. DeLago Securities Co., Inc., 105 W. Adams, FI 6-7844; Rep. IBM Co., 1717 Central, Evanston, BR 3-3400; r. 901 Greenleaf, Evanston, AL 1-7529.

SANDERSON, John C., Jr.; Engr., '32, B.S., '42, C.E.; Sigma Nu; Dir. of Plant Prop., Northwestern University, 910 University Pl., 492-7555; r. 4085 Bunker, Wilmette.

SANDERSON, John C. III; Tech., '61, B.S.E.E M.O.C.; Senior Development Engineer, Motorola, Inc., 4501 W. Augusta, 51, SP-2-6500; r. 4085 Bunker Lane, Wilmette, AL 1-1342.

SANDERSON, Ralph E.; E.C., '49, B.S.; Production Mgr., Pines Engrg. Co., Inc., Machine Tool, 601 W. New York, Yorkville, BI 2-2214; r. Rt. 1, Yorkville, 553-5755.

SANDFORD, Kenneth L.; L.A., '57, Southern Methodist, '58; Men Off Campus; Claim Adjuster, Combined Ins. & Comp., 505 N. Broadway, 728-1000; r. 110 S. Mt. Prospect Rd., Mt. Prospect, CL 5-7489.

SANDGREN, George E.; Tech., '53, B.S.E.E.; Res. Dir., Victor Comptometer Corp., 3900 N. Rockwell, 18, KE 9-8210; r. 1401 Hollywood, Glenview, PA 4-3970.

SANDLER, Jerome; C.C., '53, B.S.; Alpha Delta Sigma; Adv. Mgr. & Promotion, Steinberg & Baum, Gen. Merchandise, 3231 N. Cicero, AV 2-1900; r. 513 Aldine, 57, EA 7-2506.

SANDLER, Sol I.; C.C., '31, Dipl.; Pres., Sandler Sanitary Wiping Cloth Co., 1511 S. Sangamon, 8, CA 6-1414; r. 6057 N. Lawndale, 40, KE 9-2136.

SANDQUIST, Elroy C., Jr.; U.S. Naval Acad. '43, B.S.; N.U. Law, '50, J.D.; Phi Alpha Delta; Priv. Practice, Pterson, Lowry, Rall, Barber & Ross, Attys., 135 S. LaSalle, 3, AN 3-7300; r. 353 Belden, LA 5-0611.

SANDS, Bernard J.; Com., '56, B.S.B.A.; Delta Mu Delta; Internal Revenue Agt., Internal Revenue Service, 17 N. Dearborn, 2, 222-7058; r. 2810 Narragansett, 34, 622-0406.

SANDS, Carl O.; Law, '34, B.A., '37, J.D.; Atty., Self Employed, 111 W. Washington, CE 6-8979; r. 132 Rt. 1, Cary, ME 9-3737.

SANDSTROM, Roger W.; E.B., '54, B.S.; Evans Scholar; Sec. & Treas., Reb Steel Equip., 4855 S. Racine, 523-1747; r. 5859 N. Elston, 763-0281.

SANDUSKY, Charles A.; L.A., '37, B.S.; Head of Estimating Dept., Mid-City Container Co., 50 S. Mannheim Rd., 921-2525; r. 618 Grace, 13, GR 7-1679.

SANDVOSS, Timothy Tod; Bus., '57, Retailing; Theta Xi; Profit Planning & Analysis, Brunswick Corp., 623 S. Wabash, 341-7084; r. 5006 W. Washington, 60644, 379-7347.

SANFORD, Charles W., Jr.; Sp., '61, B.S.; Alpha Tau Omega; Radio-TV Dir., Lilienfeld Co., Advertising, 121 W. Wacker, AN 3-7667; r. 3460 Western, Park Forest, 748-2973.

SANFORD, James; Mu., '41, B.A., G.Mu., '51, M.A.; Chick Evans Scholar; Chairman of Music Dept., Zion-Benton High Sch., 23rd & Eshcol, Zion, 746-1202, x. 68; r. 3110 Bethel, Zion, TR 2-3888.

SANFORD, William F.; L.A., '53, B.S.; Pi Kappa Alpha; Sls. Mgr., RKO General Broadcasting, 435 N. Michigan, 527-5300; r. 33 Cedar, 664-8797.

SANG, Robert H.; E.C., '46, B.S.; Ptnr., Gray & Sang Assoc. Inc., 1 E. Wacker, 327-9766.

SANGRELET, Irvin W.; L.A., '44, B.S.; Chem. Mgr. Laboratories, Abbott Laboratories, 14th & Sheridan, North Chicago, 338-1600, x. 502; r. 2403 McAree, Waukegan, ON 2-8189.

SANGSTER, William; U. of Virginia, '38, B.S., '40, M.S., Grad.,, '43, Ph.D.; Prof., Dept. of Biology, Univ. of Ill., Chicago Circle Campus, 663-2795; r. 1072 Sixth, Des Plaines, VA 4-7465.

SANKSTONE, Manning L.; A., '28; Chief of Continuous Treatment Serv., Chicago State Hosp., 6500 Irving Park, 794-4000; r. 3600 Lake Shore Dr., 525-8704.

SANOW, Herbert A.; Com., '47, Dipl.; Retired; r. 1905 S. Seventh Ave., Maywood, 343-8584.

SANTEFORD, Leonard J.; C.B., '61, Dipl.; Sr. Acct., Whiting Corp., Mfg. Heavy Mach., 157th & Lathrop, Harvey, ED 1-4000, x. 274; r. 1472 Madison, Harvey, ED 3-0898.

SANTI, David M.; L.A., '49, B.A.; Asst. V.P., Marsh & McLennan, Inc., 231 S. LaSalle, FI 6-1400; r. 423 Funston, Highwood, ID 2-5650.

SANTINI, Raymond J.; C., '38, B.A.; Ptnr., Santini-Cornacchione Accts., 6130½ W. Roosevelt, Oak Park, VI 8-8960; r. 1424 S. 61st Ct., Cicero, TO 3-0225.

SANTORO, Frank G.; C.B., '58, B.S.; Commerce Club; Sls. Mgr., Ill. Bell Telephone Co., 111 N. Franklin, 727-9411, x. 1911; r. 3937 N. Long, PA 5-2777.

SANTORO, Frank J.; L.A., '62, Ph.B.; City Planner, City of Chicago, Dept. of City Planning, Rm 1006, City Hall, RA 6-8000, x. 226; r. 3108 W. Irving Park, MA 6-1573.

SAPERSTEIN, Sidney S.; N.U., '45, L.A.; Tau Delta Phi; Pres., Apache Engine Parts Co., Inc., 6645 N. Clark, 26, 743-3900; r. 1432 W. Rosemont, HO 5-6319.

SARAN, Sam H.; J., '50, B.S., M.S.; Sigma Delta Chi; Dir. of Pub. Relations & Publications, Northwestern Univ., 1802 Chicago, Evanston, 492-5000; r. 5907 N. Kilpatrick, 60646, 283-5255.

SARDIGA, Ronald F.; Tech., '59, B.S. M.E.; Men Off Campus; Systems Analyst, International Harvester, 7 S. 600 County Line Rd., Hinsdale, 60521, BI 2-3800, x. 425; r. 4523 W. 55th St., 60632, LU 2-1326.

SARGENT, Gordon S.; E.B., '37, B.S.; Training Dir., Spiegel, Inc., 1038 W. 35th, FR

6-8300; r. 522 S. Catherine, La Grange Park, FL 2-0833.

SARNOW, Raymond S., Judge; N.W., '41, U. of Ill., '42, N.W. '42, Law; Delta Theta Phi; Judge, Circuit Court of Cook County, Room 707, County Bldg., 321-5423; r. 1414 W. Division, BR 8-3575.

SARUK, Samuel E.; E.B., '49, B.S.; Beta Gamma Sigma, Beta Alpha Psi; Tech. Advisor for Regional Commr., Internal Revenue Dept., 35 E. Wacker Dr., 223-7539; r. 1262 W. North, 262-2470.

SASLOW, Daniel L.; E.C., '48, B.S.B.A.; Owner, D. L. Saslow & Co., Inc., Dental Supplies, 125 N. Wabash, ST 2-3350; r. 33 Sheridan, Highland Park, ID 2-5075.

SASLOW, Richard E.; E.B., '54, B.S.; Tau Delta Phi; Pres., Hu-Friedy Mfg. Co. Inc., Mfr. Dental Instruments, 3118 N. Rockwell, JU 8-8021; r. 270 Choral Lane, Highland Park, ID 2-7116.

SASSO, Francis A.; E.C., '48, B.S.; Slsmn. W. P. Nevins Co., Mfg. Agts., 1937 Howard, 26, RO 1-4214; r. 112 Woodbine, Wilmette, AL 1-0259.

SATHERN, John R.; E.C., '48, B.S.B.A.; Auditor, Doty and Doty, Accts., 134 S. LaSalle, 3, CE 6-0215; r. 329 Ruby, Clarendon Hills, 325-1303.

SATTERFIELD, Charles D.; G.Ed., '37, M.A.; Retired; r. 4256 N. Moody, 34, PE 6-2116.

SATTERFIELD, Donald W.; T.I., '50, U. of Ill., '52, B.S.; Statistician, Kemper Ins., 4750 N. Sheridan, LO 1-8000; r. 1614 Imperial, Glenview, PA 4-0262.

SATTERFIELD, Robert W.; Tech., '49, B.S. Ch.E.; Ind. Hygienist, Kemper Ins., 4750 N. Sheridan, LO 1-8000; r. 902 S. Seminary, Park Ridge, 825-2470.

SAUER, Herbert L.; Grad. Ed., '35, M.A.; Math. Teacher, Evanston Township High School, Church & Dodge, Evanston. UN 4-9600; r. 2135 Ridge, Evanston, UN 4-5362.

SAUER, S. Jack; L.A., '56, B.A., Law, '63, J.D.; Evans Scholars; Atty., City Products Corp., Wolf Rd. & Oakton, Des Plaines, 299-2261; r. 1169 Scott, Winnetka, 446-1463.

SAUERMAN, John A.; C.C., '13; Pres., Sauerman Brothers, Inc., Mfg. Power Drag Scrapers, 620 S. 28 Ave., Bellwood, AU 7-6220; r. 444 N. Myrtle, Elmhurst, TE 3-8188.

SAUL, Wesley W.; Com., '56; Secy., Assessment Bond Service, Inc., Investment Securities, 33 N. LaSalle, 2, ST 2-2923; r. 285 Marshall, Des Plaines, 299-4189.

SAUM, Boyd T.; E.O.C., '61, B.S.; Teacher, Prospect High School, 801 E. Kensington, Mt. Prospect; r. 1348 E. Kensington, Arlington Heights, 259-1461.

SAUNDERS, Raymond E.; E.B., '53, B.S., Law, '56, J.D.; Atty., Lawrence, Goldberg, Lawrence & Lewin, 209 S. LaSalle, FR 2-1947; r. 3122 N. Sheridan, 935-6664.

SAUNDERS, Richard E.; J.,'61, M.S.J. '62; r. 1733 N. Washtenaw, 47, BR 8-7358.

SAVAGE, Barnard A.; Grad. Com., '56, M.B.A.; Pres., S & W Investment, 120 S. LaSalle, DE 2-7111; r. 175 Sheridan Rd., Kenilworth, AL 6-2244.

SAVAGE, George F.; Grad., Ed., '41, M.A.; Supt. School Dist. No. 69, Skokie, Lincoln School, 7839 Lincoln Ave., Skokie, OR 5-6666; r. 4963 Elm, Skokie, OR 3-5632.

SAVICKUS, Konstant J.; Northwestern U. '29, Law, N.U., B.S., '32, J.D.; Assistant Corporation Counsel, City of Chicago, RA 6-8000, x. 2445; r. 4107 S. Archer Ave., 32, VI 7-0350.

SAVIO, Robert F.; Law, '60, J.D.; Delta Upsilon; Assistant Attorney, The First National Bank of Chicago, 38 South Dearborn St., 90, FR 2-6800, x. 443; r. 1645 West 89th St., 779-4014.

SAVIT, Hy; N.U., Music, '49, M. Music, Loyola, '62, M.Ed.; Counselor, LeMoyne Elem. School, 851 W. Waveland, DI 8-7611; r. 3653 Crain St., Skokie, 675-4837.

SAVOY, Michael G.; U. Chgo, '37, B.S., '39, M.S.; Grad., '44; Prof. Wright Jr. College, 3400 N. Austin, SP 7-7900; r. 6535 Tower Circle Dr., Lincolnwood, OR 4-1853.

SAWERS, Arthur R.; L.A., '25; Delta Tau Delta; Pres., Chesley & Co., Invst., 105 S. LaSalle, FR 2-0314; r. 1446 Edgewood Lane, Winnetka, HI 6-4157.

SAWLE, William S., III; Com., '50, B.S., Phi Delta Theta; V.P., Rhopac Inc., Die Cutters, 3425 Cleveland, Skokie, KE 9-5771; r. 450 S. Butler, Lake Forest, 234-4422.

SAWOSKO, Walter J.; Education, '52, M.A.; Athletic Director, Proviso West High School, 101 S. Wolf Rd., Hillside, 449-6400, x. 231; r. 815 Portsmouth, Westchester, FI 4-7942.

SAWYER, Thomas A.; Liberal Arts, '59 B.A.; Sigma Nu; Hospital Specialist, McKesson & Robbins Inc., 5555 Howard St., Skokie, x. 309, 788-9351; r. 2016½ Sherman Ave., Evanston, UN 4-9406.

SAX, Leonard B.; Law, '42, J.D., Evanston Commerce, '39, B.S.C.; Tau Epsilon Rho President, American Buff Company, 624 W. Adams, 16, 782-0904; r. 604 Skokie Lane, Glencoe, VE 5-1952.

SAXL, Kurt B.; Com., '44, Dipl.; Retired; r. 1125 W. Farwell, 26, RO 1-1477.

SAXL, Victor; Commerce Grad., '49, M.B.A.; Delta Nu Alpha, Transportation Fraternity; General Traffic Department, Kraft Foods, (Division of National Dairy, Products Corporation), 500 Peshtigo Court, 11, 222-4770; r. 18 East Elm Street, 11, SU 8-4740.

SAXONBERG, Cyril B.; Graduate, Dept. Sociology, '64, M.A.; Social Science Coordinator, Michael Reese School of Nursing, 2816 S. Ellis, CA 5-4820; r. 1362 E. Madison Park Ave., 624-8027.

SAYDAK, Edward H.; C.B., '39; Cost Clerk, International Harvester, 10004 W. North Ave., Melrose Park, ES 8-4100; r. 3326 N. Orange, 34, NA 5-6958.

SAYER, Joseph G.; Commerce, '58, B.S.; Self-Employed Attorney, 6819 W. North, Oak Park, EU 3-1573; r. 825 Prospect, Elmhurst, 279-6799.

SAYERS, Arthur W., Jr.; C.B., '49; Accountant Exec., R. H. Donnelley Publishing Co., Congress Parkway, 922-4860; r. 11 Lochinvar Lane, Oak Brook, 60523, 654-0239.

SAYERS, Orville J.; Education, '41, M.A.; Ass't Principal, East Leyden High School, 3400 Rose St., Franklin Park, GL 1-1710, 678-7710; r. 3307 Gustav, Franklin Park, GL 5-0737.

SCALEG, Carl W.; E.B., '57, B.S., B.A.; Supervisor, Field Refunds, United Airlines, P.O. Box 8800; 625-1400. x. 2414; r. 260 Beau Dr., Des Plaines, 439-1146.

SCALLAN, James B.; Law, '64, LL.B.; PKE PAD; r. 225 Ridge Ave., Winnetka, 60093, HI 6-5553.

SCALZO, Donald F.; Commerce, '51, M.H.A.; Administrative Coordinator, Children's Memorial Hospital, 707 Fullerton, 14, DI 8-4040; r. 5811 N. Laley, PE 6-1858.

SCANDORA, Anthony E.; C., '48; Sales Mgr., Mossman-Elliott Corp., Mfr.-Relays, P.O. Box 1154, Joliet, 242-2409; r. P.O.Box 254, Winfield, MO 8-5745.

SCANE, L. Dean; Business, '60, B.S.; Securities Teller, State Bank & Trust Company, 1603 Orrington Ave. Evanston, GR 5-5000; r. 1021 Hull Terrace, Evanston GR 5-2346.

SCANLAN, John W., Jr.; G. B. '64, M.B.A.; Beta Gamma Sigma; Financial Analyst, Zenith Radio Corporation, Manufacturers, 1900 N. Austin, 745-2000; r. 5256 Suffield, Skokie, YO 6-9370.

SCANLAN, Robert J.; Commerce, '55, B.S., B.A.; Sigma Nu; Dir. of Manufacturing, Mystik Tape Co., 1700 Winnetka, Northfield, 273-5400; r. 816 N. Haddow Ave., Arlington Heights, CL 5-4756.

SCANLAN, Thomas J.; Tech., '57, T.I.; Senior Eng., A.C.F. Industries, Riverdale; r. 5319 N. Paulina, 60640, ED 4-7637.

SCANLON, Charles J.; Commerce, Union League, Comm. Club, Exec. Club; President, Federal Reserve Bank of Chicago, 230 South LaSalle, 4, HA 7-2320; r. 673 Forest Ave., Glen Ellyn, HO 9-3122.

SCAPIRO, Maurice H.; Com. & Bus. Adm. '27, B.S., '32, M.S.; Delta Pi; Owner, Maurice H. Shapiro & Co., C.P.A., 4250 N. Marine, 281-1944; r. Same.

SCARFF, Jack L.; E.E., '48, B.S.; Lambda Chi Alpha; Sales-Engineer, General Electric Co., 840 S. Canal, 663-4210; r. 309 Ardmore, Des Plaines, VA 4-8948.

SCARGLE, W. Russell; Liberal Arts, '28, A.B.; Assistant to Vice President, Illinois Bell Telephone Co., 212 W. Washington St., 60606, RA 7-1861; r. 606 Forest Rd., Glenview, 60025, PA 4-1925.

SCARLATA, Carmen; C.B.S., '63, B.B.A.; Cost Supervisor, Curtis Candy Co., 349 E. North Water St., SU 7-4322; r. 1425 W. Hutchinson 13, WE 5-8261.

SCARLETT, William H.; Music, '55, B.M.E., '56, M.M.; Phi Mu Alpha; Trumpet, Chicago Symphony Orchestra Hall, Michigan Ave.; r. 641 N. Lincoln, Villa Park, TE 2-0982.

SCHAACK, Philip A.; A., '43; Exec. V.P., 7-Up Co., Box 984, Area 815, 725-1211; r. 601 Lavinia, Joliet, Area 815, 725-4140.

SCHAAP, Luke A.; Grad., '57, Ph.D.; Senior Project Chemist, Research & Development Dept., American Oil Co., 2500 New York Ave., Whiting, Indiana, (219) 659-2700 SA 1-6733; r. 463 E. 163rd St., So. Holland.

SCHABLASKE, Robert; Chemistry, '51; Chemist, Argonne National Lab., 9700 S. Cass, Argonne, 739-7711, x. 2576; r. 10523 S. Hale, 60643, HI 5-0782.

SCHACHTER, Milton M.; A., '43; r. 1202 Lincoln Ave., Highland Park, ID 2-6877.

SCHAEFER, J. Henry; U. Ill., '48, B.S., G., '54, M.B.A.; Ata-Ioda-Psi; Ind. Engr., (Mgr.); Taylor Forge & Pipe Works, Metal Working, 4735 W. 14th St., Cicero, BI 2-3400; r. 53 Cumberland, Lincolnshire, WI 5-2841.

SCHAEFER, Louis Jr.; C.C., '10; Delta Chi; Retired; r. 3726 N. Claremont 18, JU 8-4593.

SCHAEFER, Robert P.; E. Bus., '57, B.S.; Supv., Blooming Mill, Inland Steel Co., East Chicago, Ind., EX 7-2200; r. 9010 Cottage Grove Pl., Highland, Ind., TE 8-4296.

SCHAEFER, Rudolph F.; E.C., '38, B.S., '47, C.P.A., '50, M.B.A.; 322 N. Michigan, r. 1558 Van Buren, Des Plaines, VA 4-6306.

SCHAEFER, Vernon G., Dr.; G., '37, Ph.D.; Midwest Phyco Assn., Ill. Phyco Assn.; Industrial Management Consultant, 115 Brainard St., Naperville, EL 5-3320. r. Same.

SCHAEFER, William A.; Indiana U., '32, B.S., Ed., '56, M.A.; Instr., Phys. Ed, Lane Tech. High School, 2501 W. Addison 18, WE 5-2122; r. 6230 W. Norwood 46, NE 1-3668.

SCHAEFFER, John F.; L.A., '56, B.A.; Assn. Dir., of Marketing, Budget Rental Car Corp. of America, 35 E. Wacker Dr., FI 6-4835; r. 1430 W. Elmdale, 26, 274-8784.

SCHAEFLE, Kenneth E.; Business, '56, B.S., '57, M.B.A.; U. of Chgo, Grad. Bus., Expected to Complete Ph.D., '66; Delta Tau Delta; Director, Management Programs, Northwestern Transportation Center, 1818 Hinman, Evanston, 492-3226; r. 830 Judson, Evanston, 864-2094.

SCHAEFLE, William J.; L.A., '59, B.A.; Phi Kappa Sigma, Phi Delta Phi; Attorney, Clausen, Hirch, Miller & Gormen; 135 S. LaSalle, FI 6-6200; r. 1982 Birch, Des Plaines, 827-1014.

SCHAFER, Joseph C.; C.C., '25, '26, C.P.A.; Ptnr., John E. Burke & Co., C.P.A.'s, 208 S. LaSalle, 4, CE 6-9515; r. 915 S. Ashland, LaGrange, 352-9413.

SCHAFER, Robert G.; E., '49, B.S., '51, C.P.A.; Beta Alpha Psi; Owner, Robert G. Schafer & Co., Accountants, Certified Public, 1538 Newcastle Ave., Westchester, 46-5963.

SCHAFER, Wilbur F.; Music, '61, M.Mus; Vocal Music Director, Maine Township High School West, Wolf & Oakton, Des Plaines, 827-6176; r. 1339 Center, Des Plaines, 827-4378.

SCHAFF, John W.; Grad. Ed., '38, M.A.; Retired; r. 515 East Rockwell, Arlington Heights, 255-2510.

SCHAFFER, George J.; College, '59, Ph.B.; Phi Delta Phi (Law); Lawyer (Self Employed), 100 S. York St., Elmhurst, TE 4-1331; r. 51 W. St. Charles Rd., Elmhurst, TE 3-6006.

SCHAID, Rodney J.; E.E., '45, B.S., '48, M.S.; Head System Engr., N.U., 2422 Oakton, Evanston, 492-7000; r. 5801 N. Palman, 45, RA 8-9171.

SCHALL, Wallace S.; N.U., A., '25, B.S., '27, M.A., '27, J.D.; Sigma Alpha Epsilon, Phi Alpha Delta, Delta Sigma Pi, Delta Mu Delta, Attorney, Schall & Co., 7239 Irving Pk. Rd., 625-3330; r. 167 Thackery, Northfield.

SCHALLA, Alfred E.; Business Adm., '50, Dipl.; Controller, Coston Enterprises Inc., Theatre & Property Mgmnt., 1307 S. Wabash Ave., 5, WA 2-1644; r. 203 N. Fairview Ave., Mt. Prospect, CL 5-0116.

SCHALLA, Ralph W.; E.C., '43, B.S.; Broker, Saul Stone & Co., Whol. Eggs, 110 N. Franklin, CE 6-4885; r. 6731 S. Sunset, LaGrnge, FL 4-2283.

SCHALLMAN, George C.; E.B., '49, B.S., B.A.; Partner, Weisgal, Field & Co., C.P.A., Hartford Plaza Bldg, 100 S. Wacker, ST 2-4161; r. 9733 N. Karlov, Skokie, OR 5-6895.

SCHALLMOSER, Joseph M.; C. Bus., Niagara Univ., '41; Sales Representative, Jahn & Ollier Photo Engraving Co., 817 W. Washington, MO 6-7080; r. 2043 Sedgwick 14, BU 1-6698.

SCHANIEL, Charles J.; CB-U.; President, United of America Bank, 1 E. Wacker, 329-111; r. 130 Lake Shore Dr., 60610, SU 7-9543.

SCHAR, Jack; E.B., '25, B.S.; Tau Delta Phi; Retired: r. 4557 Arthur, Lincolnwood, OR 4-5452.

SCHARFE, Robert E.; E.B., '54, B.S., '57, M.B.A.; Vice President In Charge Of Management, National Video Corp., Mfrs. T.V. Picture Tubes, 4300 W. 47th St., CL 4-5600; r. 913 S. Adams, Hinsdale, 325-1161.

SCHAUDT, Harry W.; E. Journalism, '50, B.S. & M.S.; Sigma Delta Chi; News Editor, Chicago Daily News, 401 N. Wabash, 321-2000; r. 109 E. Vermont, Villa Park, TE 2-4365.

SCHAUDT, William G.; C.C., '49, Diploma, '52, B.S. B.A.; Dir. of Acctng., American Red Cross, 529 S. Wabash, 5, 467-5800; r. 2283 Brentwood, Northbrook, CR 2-2503.

SCHAUER, Louis F.; Liberal Arts, '49, B.S.; Partner, Lord, Bissell & Brook, Law Firm, 135 S. LaSalle, 60603, 346-7475; r. 4931 Central, Western Springs, CH 6-4075.

SCHAUFFLER, Henry J.; Engr., '35, '36, C.E.; Mgr. of Ind. Relation Chgo North Div., Commonwealth Edison, 3500 N. California, CO 7-8131, x 441 or 451; r. 418 N. Eastwood, Mt. Prospect, CL 3-6471.

SCHAUS, Jerome E.; Tech. '60, B.S.M.E., Grad. Bus., '62, M.B.A.; Project Engineer, International Harvestor Co., North Ave., Melrose Park, EX 8-4100, x. 303; r. 499 Anthony St., Glen Ellyn, HO 9-5676.

SCHECHTER, Allen E.; Law, '58, J.D.; Phi Alpha Delta (Legal), Editor, Commerce Clearing House, 4025 W. Peterson Ave., 46, CO 7-9010; r. 5455 S. Everett Ave., 15, NO 7-0934.

SCHECHTMAN, Emanuel; C.C., '41, Dipl., Univ. of Ill., '48, C.P.A.; Partner, Tulsky

& Schechtman Co., C.P.A., 176 W. Adams, RA 6-3831; r. 4041 W. Birchwood, Skokie, 677-8694.

SCHECK, Edward F.; Commerce, '36, B.S.; Beta Alpha Psi; Special Agent, Prudential Insurance Co., 1 N. LaSalle Street 2, DE-2-3266 x. 2221; r. 350 Gale, River Forest, FO 9-5582.

SCHECKEL, Paul F.; E.B., '51; Salesman, Mesco Inc., Sales Rep., 9930 Western, HI 5-7121; r. 15709 Engleside, Dolton, VI 9-7619.

SCHECTER, Abraham; Ec., '37, B.S., '40, C.P.A.; Pres., P. & T. Distributing Co., Nat'l Dist. Park & Tilford Co., 645 N. Michigan Ave., 60611, 787-4046; r. 3525 W. Granville, 45, IR 8-7592.

SCHEEF, Irving H., Jr.; C.C., '46, Diploma; Purchasing Agent, Commercial Stamping Inc., Steel Fabrication and Forging, 5757 W. 65th, 38, PO 7-8500; r. 520 N. Stone, La Grange Pk., FL 2-3516.

SCHEER, Elmer J.; C.B., '42, B.S.; Delta Mu Delta, Beta Gamma Sigma; Owner, Elmer J. Scheer, C.P.A., 550 W. Northwest Highway, Barrington, NE 1-9300; r. 6743 Oxford Ave., 631-4530.

SCHEER, Harold W.; C.C., '39, Dipl; Ass't Treas., Leo Burnett Co., Inc., Adv. Agcy., Prudential Plaza, 1, CE 6-5959; r. 4048 Fairway, Wilmette, AL 1-7835.

SCHEFFEL, Norman B.; E. L.A.S., '50, B.S.; Pi Alpha Alpha; Regional Mgr., Sierra Talc & Chemical; Talcum Powder, 2226 W. Peterson, 338-0555; r. 1305 W. Heather Lane, Arlington Hts., CL 5-4817.

SCHEFFLER, Edward S.; Law, '16, LL.B.; Retired; r. 825 N. Drake, HU 6-6209.

SCHEFFRES, Alan J.; Law, '60, LL.B.; Tau Epsilon Rho, Associate Lawyer, Seymour Scheffres, 10 N. Clark, DE 2-4448; r. 4744 Keeney, Skokie, 679-4964.

SCHEIB, Karl C.; C.C., '19, B.S.; Pres., Assured Underwriters, 542 S. Dearborn, 5, WA 2-2078; r. 2014 Kenilworth, Wilmette, AL 1-4622.

SCHEIN, Lester; '43; President, Sherman Lester Music Production, 520 N. Michigan, 644-1985; r. 2127 N. Cleveland, GR 7-2564.

SCHELLHASE, Reuben C.; Garrett, '38, M.A. & Bd., U. of Chgo, '52, Ph.D.; Augustine Smith Professor of Philosophy & Dept. Head, North Central College, Naperville, 355-5500, x. 46; r. 5 Sycamore Dr., Naperville, 355-2498.

SCHELLY, Herbert S.; E.C., '33, B.S.; C.P.A., 77 W. Washington, 2, ST 2-8797; r. 2938 W. Estes, 45, HO 5-5734.

SCHELLY, Karl; Business, '58, Law, '61; Tau Delta Phi, Phi Alpha Delta; Lawyer, Self-Employed; 77 W. Washington St., 2, ST 2-8797; r. Same.

SCHELTES, Adrian C.; L.A., '43, B.S., Psychology, '53, M.A.; Kappa Sigma; Consultant, Guidance, Training & Placement For The Blind, Illinois Div. Of Vocational Rehabilitation, Federal-State Services, 160 N. LaSalle 1, FI 6-2000, x. 2219; r. 3602 N. Richmond 18, IR 8-9555.

SCHENDORF, Howard W.; N.U., '21, Univ. of Chicago, '23, Ph.B.; Alpha Kappa Psi; Owner, For-Gan Advertising Agency, 109 N. Wabash Ave., 2, SU 7-3852; r. 719 Milburn St., Evanston, UN 4-5706.

SCHENDORF, Thomas L.; E.B., '61, B.S.B.; Phi Gamma Delta; Salesman, International Business Machines, 171 Central, Evanston, 341-7739; r. 894B Linden, Winnetka, 446-8073.

SCHENEKL, Ronald J.; Com., E.C., '54, B.S.; Alpha Beta Psi; Asst. Chief Accountant, Danly Machine, Cicero, BI 2-1800; r. 2516 Burr Oak Av.e. N. Riverside.

SCHENET, Neal G.; '40, B.S., '43, M.A.; Alpha Delta Phi; V.P. Marketing Division, International Minerals & Chemical Corp., Old Orchard Road, Skokie, YO 6-3000; r. 1630 Sheridan, Wilmette, SH 1-7669.

SCHENK, Marvin W.; C.B., '60, B.S.B.A., G.B., '63, M.B.A.; Budget Director, Brock Candy Co., 4656 W. Kinsey, MA 6-1200, x. 425; r. 944 Kent, Elmhurst, 833-1832.

SCHERB, George; L.A., '56, B.A., University of Minn., '57, M.A.; Teacher of Social Studies, Niles Township High School, North Division, 9800 N. Lawler Ave., Skokie, YO 6-3800; r. 2406 Glenview Rd., Wilmette.

SCHERER, Robert B.; Business, '63; Accountant, Chicago Title & Trust Co., 111 W. Washington, DE 2-7700, x. 221; r. 329 W. Graham, Lombard, 629-5774.

SCHERER, Ronald G.; Com., '51, B.S.; Acacia; Mgr., Computer System; Cook Electric, 6401 Oakton, Morton Grove, Chicago Phone: SP 4-2200; r. 802 N. Milburn, Mt. Prospect, CL 5-8018.

SCHEU, Ralph G.; De Pauw, '50, B.A., N.U., Law, '53, J.D.; Phi Delta Phi, Phi Gamma Delta; Legal, 111 W. Washington, FI 6-3838; r. 701 Bridlewood Rd., Northbrook, 272-7010.

SCHEUBERT, Edgar A.; E.L.A., '26; Chgo Real Estate Bd., Sole Owner, Scheubert & Scheubert, Real Estate, Mortgages, Insurance, 4145 W. North Ave., 39, AL 2-1100; r. 1210 N. Ridgeland Ave., Oak Park, EU 3-2875.

SCHEUERMAN, Elmer L.; Tech. E., '60, B.S.E.E., '61, M.S.E.E.,; Manager, Electronic Switching Techniques, Research Dept., Automatic Electric Laboratories, 400 N. Wolf Road, Northlake, 562-7100, x. 583; r. 516 S. Westgate Rd., Des Plaines, 299-5369.

SCHEY, Kent S.; E.A., '60, B.A.; Statistical Analyst; Abbott Laboratory, Pharmaceuticals, 1400 N. Sheridan, North Chicago, 338-1600; r. 6325 N. Kildare Ave., 60646, PE 6-1636.

SCHICK, Fred T.; E. Engr., Grad., '61, M.S.; Mechanical Engineer, John Mohr & Sons, 3200 E. 96th St., SO 8-0650, x. 278; r. 3415 N. Greenview, 248-5416.

SCHICK, George W., Jr.; A., '40; Travels-Free Lance, Sales Representative Of Machinery; r. 800 Hinman, Evanston, UN 4-9159.

SCHICK, Harold G.; Engineering, '26, B.S., C.E.; Insurance, 233 Cedar, Highland Pk., ID 2-0655; r. Same.

SCHICK, Howard W.; Liberal Arts, '53, B.A.; Theta Delta Chi; Mgr., Special Projects, Teletype Corp., Communications Manufacturer, 5555 Touhy, Skokie, OR 6-1000, x. 6185; r. 619 E. Olive, Arlington Hts., CL 5-1013.

SCHIEBER, William D.; E.A., '62, B.A.; Librarian, Continental Ill. Nat'l Bank & Trust Co., 231 S. LaSalle, 828-4186; r. 1358 N. Dearborn, 943-5461.

SCHIEFF, Herbert J., Dr.; E.Ed., '63, Ph.D.; Phi Delta Kappa; Principal, Park Manor Elem., Chicago School System, 7037 S. Rhodes, ST 3-5948; r. 7914 S. Paxton Ave., 60617, ES 5-9769.

SCHIEWE, Edwin O.; Valparaiso, '29, A.B., Law, '32, J.D.; Sigma Delta Kappa; Univ. Club, North Shore Country Club; V.P. & General Counsel, Chgo., Milw., St. Paul & Pacific R.R., Railroads, 516 W. Jackson, CE 6-7600; r. 6600 Kenton, Lincolnwood.

SCHIFF, Richard J.; Engr., Univ. Michigan, '36, Northwestern Engr., '37; Phi Sigma Delta; Vice President & Credit Manager, Federal Loan Corp., 30 W. Washington, CE 6-8172; r. 400 E. Randolph, 527-0858.

AN ALUMNUS

Class of 1937

SCHIFF, Robert M.; C.B., '55, B.S., Univ. Illinois, C.P.A., '53; Secretary & Treasurer, Leitner Equipment Co., Mfr., Food Service Equipment, 2535 N. 25th, Franklin Park, GL 5-8935; r. 8530 McCormick, Skokie, OR 6-2929.

SCHIFFER, Daniel T.; C.B., '53, B.S., B.A.; Transmission Engr., Middle States Telephone Co., 767 Pearson, Des Plaines, YA-4-9961; r. 4927 N. Oconto, 31, UN 7-9316.

SCHILD, Eugene H.; Tech., '58, B.S. M.E.; MOC., Project Engineer, Republic Flow Meters Co., 2240 W. Diversey, 47, BR 8-6000; r. 300 Diamond Head Drive, Des Plaines, 827-0243.

SCHILD, Robert J.; B., '50; Captain, United Airlines, O'Hare International Airport, 231 E. Madison, Villa Park, TE 4-9026; r. Same.

SCHILDGEN, Robert M.; E.T., '61, B.S., E.E.; Pi Kappa Alpha; Senior Engineer, SCM Corp., Kleinschmidt Div., Lake Cook Road, Deerfield, WI 5-1000; r. 258 Linden Rd., Northbrook, 272-7225.

SCHILDGEN, William B.; Liberal Arts, '59, B.A.; Theta Delta Chi; High School Teacher, Palatine Twp. H.S., 150 E. Wood St., Palatine; r. 117 W. Washington, Palatine, 358-5175.

SCHILKE, Louis E.; Univ. of Chicago, '26, Ph.B., N.U. Grad., '40, M.A., '42, B. of Mus. Ed.; Central YMCA,; Teacher of German, English, Harper High School, 6520 S. Wood St., RE 7-5877; r .3904 W. 78th St., LU 2-9622.

SCHILLER, Meyer N.; C.B., '30, Diploma; Vice President & Treas., Schiller Container Corp., Corrugated Containers, 1225 S. Talman, 277-6500; r. 1526 Juneway Terr., 26, AM 2-1596.

SCHILLER, Philip J.; L.A.C., '58, J.D.; Private Prac., Attorney, First Nat'l Bank, 38 S. Dearborn, RA 6-9855; r. 936 Rollingwood Rd., Highland Park, ID 2-1624.

SCHILLINGER, Walter R.; E.S., '56, B.S.; Kappa Sigma, Teach, Speech, East Leyden High School, Dist. 212, Franklin Park, 678-7710; r. 9801 Schiller Blvd, Apt. B-1, GL 1-2979.

SCHILLMOELLER, Henry J.; L.A., '51, B.S., Economic Statistics At Sorbonne, Paris, Fulbright Scholarship, Beta Theta Pi, Shell Club, 'N' Men's Club-Baseball; Secretary, Schillmoeller & Krofl Co. Inc., Gen. Contrs., Churches & Schools, 4065 N. Elston 18, CO 7-1210; r. 57 Ridgewood, Elk Grove, 439-1774.

SCHIMMEL, Eric J.; E. Tech., '54, B.S.-E.E.; Midwestern Area Systems Engineering Manager, Motorola Inc., 4501 Augusta Blvd, ES 9-5200; r. 5248 Hoffman, Skokie, OR 5-0724.

SCHIMMELMAN, Frederick P.; E. Mu., '52, B.M., '54, B.M.E.; Plant Manager, Harry J. Bosworth Co., Dental Materials, 531 S. Pymouth Court, WA 2-1245; r. 369 Westview, Roselle, LA 9-9341.

SCHINDERLE, Robert F. ;Business Adm. Coll., '59, M.S., H.A.; Delta Sigma Pi; Asst. Administrator, Mercy Hospital 2537 Prairie Ave., VI 2-4700; r. 2219 Harrison St., Glenview, PA 4-5877.

SCHINDLER, Burton; E.L.A., '50, B.S.; Theta Xi; National Sales Manager, Sears Roebuck & Co., Homan & Arthington, 265-2500; r. 1000 S. Crest, Wheaton, MO 8-4661.

SCHIPPER, Richard C.; C. Business, '26, Diploma In Bus.; Supervisor, Tech., Dept. Insurance Company Of North America. 167 W. Jackson, AN 3-3400; r. 1249 S. 12th Ave., Maywood, FI 4-4787.

SCHIPPER, William T.; C.B., '49, B.B.A.; Instructor, Illianan Christian High Schl, Lansing, ED 3-1234; r. 2345 184th, Lansing, GR 4-2840.

SCHIRADO, Merle E.; C.J., '51, B.S.J.; Mgr. of Adv. & Promotion, Nationwide Leasing Co., Production Office Equip., 164 W. Jackson Blvd, 922-8450; r. 51 Mulberry East, Deerfield, 945-6916.

SCHIRMANN, Walter A.; Commerce, '46; Sigma Chi; Sales Representative, Ohio Ferro-Alloys Corp., 72 Broadway, Des Plaines, VA 4-4122; r. 33 Timber Lane, Northbrook, CR 2-3084.

SCHIRMER, Ernest W.; C. Business, '53, Dipl.; Associated With Trust Tax Dept., Chicago Title & Trust Co., 111 W. Washington, DE 2-7700, x. 468; r. 831 S. Michigan Ave., Villa Park, TE 2-5879.

SCHIRO, Saverio C; Business, '60, B.S.; Chief Of Code Enforcements Near Westside Urban Renewal Area, City of Chicago, 320 N. Clark, 744-4405; r. 1114 W. Grand 22, CA 6-2158.

SCHLACHTMEYER, Albert Stephen; Speech, 63, Bachelor Of Science; Acacia; Audio-Visual Coordinator, Advertising Department, Link-Belt Company, Prudential Plaza, 60601, RA 6-7790; r. 3220 Raymond Avenue, Brookfield, HU 5-0785.

SCHLADWEILER, John W.; L.A., '63, B.A.; Systems Engineer, I.B.M.; 100 S. Wacker, 60606, 341-7756; r. 1360 Sandburg Terr., 642-8259.

SCHLEMMER, Hubert C.; C.B., '50, B.S., B.A.; Purchasing Agent 3, M. Company, r. 6217 S. Karlov, Bedford Park, RE 5-5189.

SCHLENSACK, Robert H.; E.B., '56, B.S., B.A.; Stockbroker, McDonnell & Co., Inc., Stocks & Bonds, 111 W. Monroe, FI 6-5625; r. 401 S. LaSalle St., WH 4-6040.

SCHLEPP, Richard D.; G.Mu., '57, B.S.; Sales, Karnes Music Co., 9800 Milwaukee, Des Plaines, 827-1151; r. 38 Cottonwood Rd., Northbrook, 60062, 272-2156.

SCHLESINGER, Arthur V.; Law, '19, LL.B.; Phi Kappa Sigma; Assist. Treas., Talman Federal Savings & Loan Assn., 5501 S. Kedzie, 29, HE 4-3322; r. 9021 S. Justine 20, BE 3-1034.

SCHLESINGER, Lewis; A., '31, B.S., Law, '34, J.D.; President, A. Schlesinger, Inc., Television and Home Appliances, 1604 Hinman, Evanston, DA 8-8492; r. Same.

SCHILLMOELLER & KROFL CO., INC.

Quality

INSTITUTIONAL, COMMERCIAL, INDUSTRIAL CONSTRUCTION

Since 1927

Chicago, Illinois **Zip Code 60618**

SCHLESINGER, Paul J.; E.C., '47, B.S.; Sigma Chi; Acct. Supervisor, Needham, Louis, Brorby, Advg. Agcy., 64 E. Jackson Blvd., 4, 527-3400; r. 500 50th Pl., Western Springs, 246-1520.

SCHLIEP, William G.; T.I., '56; Pipe Fitter, Powers Regulator, Mfg. Temperature & Humidty Controls, 6655 N. Ridge, RO 1-6700; r. 387 Woodbridge Rd., Des Plaines, 296-3828.

SCHLIMMER, John; Speech, '54, B.S.; Station Mgr., Buddy Black Broadcasting Co., Inc., Edgewater Beach Hotel, 5349 N. Sheridan Rd., LO 1-6532; r. 5449 Glenwood, RA 8-9250.

SCHLOSSBERG, Robert L.; Law, '64, J.D.; Tau Epsilon Rho; Associate, Fink, Coff & Nudalman, 135 S. LaSalle, DE 2-4200; r. 2120 E. 73rd St., HY 3-6910.

SCHLOSSER, Rudolph O., Jr.; E.C., '52, B.S., B.A.; Manager, General Accounting, IGG Kellogg, 6650 S. Cicero, PO 7-6900; r. 2814 Garrison Ave., Evanston, 864-4670.

SCHLUETER, Glen A.; E.B., '59; Adver. Sales, Moloney, Regan, & Schmidt, Newspaper Representative, 75 E. Wacker Dr., CE 6-4617; r. 930 N. Harvard, Arlington Hts., 392-1224.

SCHLUETER, Harold W.; Liberal Arts, '33, B.S.; Theta Xi; Chicago Import Office Mgr., Montgomery Ward & Co., 619 W. Chicago Ave., 467-2314; r. 2726 Central St., Evanston, 475-3868.

SCHLUETER, Hollis V.; G.Ed., '41, M.A., B.S.; Teacher, Niles Public School, Niles, NI 7-9752; r. 501 S. Home, Park Ridge, TA-5-4125.

SCHMALE, Raymond A.; L.A., '42; Pres., Schmale Signs, Displays, 5 S. Wabash, FI 6-3163; r. 6317 N. Kildare, 46, SP 7-0385.

SCHMAUS, Michael J.; C.C.-U., '21; Retired; r. 1425 Pratt Blvd., BR 4-1120.

SCHMEHLING, Arthur T.; C.B., '49; Asst. Bus. Mgr., N.U., 619 Clark, Evanston, UN-4-1900; r. 2040 Sheridan, Evanston, GR 5-7973.

SCHMEISSER, Donald P.; Tech., '45, B.S. E.E.; Alpha Delta Phi; Asst. Superintendent, College Relations, Western Electric Co., Inc., 401 N. Wabash, 222-8002; r. 112 Boulder Hill Pass, Aurora.

SCHMERLING, Louis; Grad., '35, Ph.D.; Rsrch. Chem., Universal Oil Products Co., 30 Algonquin Rd., RO 3-6000, x. 559; r. 183 Lawton Rd., Riverside, HI 7-1191.

SCHMETTERER, Benjamin A.; Tech., '49, B.S., Phi Epsilon Pi; President, Crawford Laboratories Inc., 4165 S. Emerald, FR-6-7133; r. 901 Zachary, Highland Park, 433-1307.

SCHMID, Max J.; C.C., '49, B.S. B.A.; Accountant, Hassett Storage Warehouse, 4906 W. Madison, 5, ES 8-2626; r. 1519 Wellington, 13, EA 7-5749.

SCHMIDT, Arthur C.; Engineering, '32, M.E.; Kappa Phi Gamma; Mgr., Automotive Department, Armour & Company, P.O. Box 9222 90, WH 3-3100, x. 430; r. 3450 Elgin Lane, Evanston, OR 3-1170.

SCHMIDT, Arthur F.; Commerce, '52, B.A.; Chief Underwriter, Transport Div., Continental Casualty Company, 310 S. Michigan Ave., 822-5566; r. 4446 Gilbert, Western Springs, 246-1260.

SCHMIDT, Arthur R.; E., '54, B.S., '56, M.A.; Phi Delta Kappa, Phi Tau Sigma; Pres., Engineers Survey & Calculating Co., Engr., 218 N. Elmhurst, CL 3-3006; r. Mt. Prospect.

SCHMIDT, Charles E., Jr.; Law, '64, J.D.; Sec., Community Discount, 227 S. Seely Ave., 829-6000; r. 1320 Wendy Dr., Northbrook, 60062, CR 2-5346.

SCHMIDT, Donald I.; L.A., '57, Political Sci., District Manager, Encyclopaedia Britannica, 1583 Ellenwood St., Des Plaines; r. 1524 N. LaSalle St., 944-5184.

SCHMIDT, Frank W.; Business, '58, B.S., B.A.; Chi Phi; Accountant, Supervisor of Dept., Borg-Warner Research Center, Algonquin & Wolf, Des Plaines, 827-3131; r. 1426 Sixth Avenue, Des Plaines, 827-3850.

SCHMIDT, Edward F., Jr.; Northwestern University, '63X, C.B.; Senior Engineer, Western Electric Co., Inc., Hawthorne Station 60623, 494-3169; r. 10538 S. Wood St. 60643, PR 9-9361.

SCHMIDT, Frederick D.; Liberal Arts, '30 B.S., '40, M.A.; Sigma Delta; Instructor In Chemistry, Chicago Board of Education (Fenger), 11220 Wallace St., 28, CO 4-1887; r. 10144 Alice Court, Oak Lawn, GA 3-4693.

SCHMIDT, Frederick H.; Law, '33, LL.B.; Phi Delta Phi; Ptnr., McDonald & Schmidt, & Baker, Lwyrs., 7 S. Dearborn, 3, ST 2-4191; r. 2240 White Oak Dr., Northbrook, CR 2-7127.

SCHMIDT, Harold G.; E.B., '29, B.S.; Kappa Alpha Lambda; Art Director, Alden's Inc., 511 S. Paulina, 7, 854-4322, x. 322; r. 6200 N. Tripp, 30, PE 6-8456.

SCHMIDT,, Harry J.; Commerce, '60, Prof. Acctg.; General Accountant, Vapor Corporation, 6420 Howard, NE 1-9200; r. 9449 Oketo, Morton Grove, YO 5-0024.

SCHMIDT, Henry; L.A., '34, B.L.,B.B.; Participated In Baseball, Basketball & Boxing; Director of Sales Training, Alberto-Culver Co., 2525 W. Armitage, Melrose Park, FI 5-6300; r. 1901 Manor Lane, Park Ridge, 698-2195.

SCHMIDT, John Jr.; Engr., '42, B.S.; Triangle; Chief Engineer, Guardian Electrical Manufacturing Co., Relay Mfg., 1550 W. Carroll Ave., CH 3-1100; r. 134 S. Lancastor St., Mt. Prospect, 392-2468.

SCHMIDT, John F.; Arts, '28; Lambda Chi Alpha; Vice President, Seaboard Surety Company, Fidelity & Surety Bonds, 175 West Jackson Blvd., 4, WA 2-2486; r. 1046 Spruce St., Winnetka, HI 6-4719.

SCHMIDT, John N.; Law, '57, J.D.; Attorney, City Products Corporation, Wolf Road & Oakton St., Des Plaines, CY 9-2261; r. 1358 Shermer Ave., Northbrook, CR 2-3686.

SCHMIDT, John P.; Business, '61, B.S.; Credit Mgr., American Oil Company, 165 N. Canal, 6, AN 3-2266; r. 7915 S. Whipple, 52, HE 4-4310.

SCHMIDT, Keith A.; G.B., '62, M.B.A.; Delta Sigma Pi; Ass't Cashier, American Nat'l Bank & Trust Co., 33 N. LaSalle, FR 2-9200; r. 1223 Harvard Terr., Evanston, 328-7542.

SCHMIDT, Mahlon A.; Grad. Ed., '61, M.A.; Phi Delta Kappa; College Counselor, Libertyville High School, West Park Ave., 362-3375; r. Libertyville, 662-8841.

SCHMIDT, Norman E. Engineering, '25, B.S.; Alpha Tau Omega; Construction Dept., Const. Engineer, Northwestern University, Evanston Campus, 492-3741, x. 678; r. 2753 Asbury, Evanston, UN-4-2763.

GUARDIAN ELECTRIC MFG. CO., INC.
1550 W. Carroll Ave., Chicago, Ill. 60607

SCHMIDT, Oliver C.; A., '32, E. Bus., '32; Pres., Porche Car Import Inc., Pres., B.-M.W. Car Sales Inc., Pres., Compact Indus. Inc.; Coffee Service, 1550 Frontage Road, Northbrook, CR 2-7900; r. 175 Sheridan Road, Winnetka.

SCHMIDT, Robert A.; L.A.C., A.Ed., '63, Ph.B.; Lead Programmer, Jewel Tea Co., 1955 W. North, Melrose Park, FI 5-0500; r. 291 Blackhawk Dr., Wheaton, 668-2521.

SCHMIDT, Robert B.; E. Eng., G.T.I., '62, M.E.E.; Division Data Processing Sup., Ill. Bell Telephone Co., 165 N. Canal, DE-2-6100; r. 775 S. Belmont Lane, Arlington Hgts., CL 3-3042

SCHMIDT, Robert W.; E.C., '48, B.S.; Delta Sigma Pi; Buyer, American Oil Company, 910 S. Michigan, 431-6159; r. 1264 W. Bron, 459-1879.

SCHMIDT, Samuel F.; A., '20; Retired, r. 1501 Morgan, La Grange Park, FL 4-0385.

SCHMIDT, Theodore F.; E.C., '22; Systems Manager, Schnabig Corp., Furniture Manufacturer, 4820 W. Belmont, KI 5-2300; r. 1223 N. Main, Wheaton, MO 8-9266.

SCHMIDT, Warren L.; Law, '49, J.D.; Phi Alpha Delta (Law), Lawyer, 39 South LaSalle St., 3, ST 2-8866 x. 6H; r. 400 E. Randolph, 527-4270.

SCHMIDT, William; C.B., '28 Diploma; Retired; r. 3526 N. Keating, 41, PE 6-6385. 41, PE 6-6385.

SCHMIDT, William G.; E.L.A., '38, B.S.; Lambda Chi Alpha; V.P., Alexander & Co., Insurance Agency, 135 S. LaSalle, 3, FR 2-7300; r. 1011 St. James Place, Park Ridge, TA 3-3446.

SCHMIDTKE, Fredeick G.; J., '33; Personnel Officer, Chgo. Supply Center, Post Office Dept., 1749 Pershing Road, LA 3-5500, x. 3185; r. 7010 Wilson Terrace, Morton Grove, OR 5-6422.

SCHMIEDER, George P.; Business, C.B., 63; Manager of Data Process., Pyle-National, Manufacturing Elect. Connect., 1334 N. Kostner, DI 2-6300, x. 229; r. 1736 N. Long Ave., 60639, NA 2-0956.

SCHMIT, Peter A.; E.Ed., '48, M.A.; Kappa Sigma; Athletic Director, Immaculate Conception H.S., 217 Cottage Hill, TE 4-4602; r. 4530 N. Artesian, Elmhurst, AR 1-4971.

SCHMITT, Allen F.; Univ. Coll., '57, Ph.B.; Pres., Service Adhesives, Inc.; Mfr., Industrial Adhesives, 1214 So. 6th Ave., Maywood, 343-3288; r. 547 N. Park, River Forest, FO 9-5475.

SCHMITT, Frank A.; C.C., '45, Diploma, '42, C.P.A.; Delta Mu Delta; Partner, Sim & Schmitt; C.P.A.'s, 141 W. Jackson, 4, WA 2-8155; r. 731 Robinhood Lane, La Grange Park, FL 2-4723.

SCHMITT, Jerome A. J., '50, B.S., '51, M.S.; Sigma Delta Chi; Manager Rib. & Com., Inland Steel Co., 30 W. Monroe, 3, FI 6-0300, x. 575; r. 1479 Gordon, Calumet City, TO 2-0870.

SCHMITT, Marvin H.; Law, '61, C.B.U.; Research Laboratory Technican, Controls Company Of America, 9655 Soreng Ave., Schiller Park, NA 5-9000; r. 4946 N. Sheridan Rd., 60640, LO 1-2424.

SCHMITZ, Carl; C.C., '36, Dipl.; President, The Old Second National Bank of Aurora, 37-39 S. River St., Aurora, TW 6-4691; r. 550 Kingsway Drive, Aurora, TW 7-5625.

SCHMITZ, David J.; Tech., '57, B.S.I.E.; TIMS, A.A.A.S., AIIE; EDP Systems Analyst, Bell & Howell Co., 7100 McCormick, Lincolnwood, OR 3-3300; r. 9315 Linder, Skokie, YO 6-3686.

SCHMITZ, George E.; C.C., '56, B.S. in B.A.; Quality Control Supr., Lloyd Hollister, Inc., 1232 Central, Wilmette, AL 1-4428. r. 1634 Walnut Ave., Wilmette, AL 1-4428.

SCHMOLZE, Donald P.; C., '52, B.S.; Delta Tau Delta; Ind. Salesman, Horders Co., Office Supplies, Jefferson, Glenview, FR 2-6760. r. Same.

SCHMUNK, E. William; E., '49, B.S., '61, M.S.; Triangle, Eta Kappa Nu, Phi Mu Epsilon; Research Engr., S & C Electric Co., 6601 N. Ridge, 338-1000; r. 1529 S. Crescent, Park Ridge, TA 5-1490.

SCHMUS, William G.; E.B., '34, B.S.; Sigma Nu; Trust Officer, First National Bank of Chicago; 38 S. Dearborn, 3, FR 2-6800; r. 324 S. Columbia, Naperville, EL 5-2100.

SCHNABEL, Edward W., Jr.; T.I., '45, B.S. Ch.E.; Delta Upsilon; District Mgr. For Latin American Marketing, Universal Oil Products Co., 30 Algonquin Rd. ,RO 3-6000; r. 812 S. Emerson St., Mt. Prospect, CL 5-8363.

SCHNAITMANN, Francis J.; E.C., '54; Investigator, Retail Credit Co., Lawrence Wood Shopping Ctr., YO 6-6363; r. 1147 Florence Ave., Evanston UN 4-3678.

SCHNAKENBERG, Richard J.; E.C., '42, B.S.; Delta Sigma Pi; Mgr., Schnakenberg Ace Hardware, 2767 Lincoln, 14, BU 1-6622; r. 5635 N. Kenneth, 46, PE 6-0054.

SCHNEBERGER, George F.; L.A., '46; Delta Upsilon, Deru; Pyramid; Retired; r. 615 N. Haddow, Arlington Hghts, CL 3-7356.

SCHNEBERGER, John G., Jr.; E. B., '51, B.S., Bus. Administration; Lambda Chi Alpha; Account Executive, Leo Burnett Co., Prudential Plaza, CE 6-5959; r. 316 W. Barry, LA 5-7650.

SCHNECK, John W. Jr.; G.Ed., '52, M.A.; Phi Delta Kappa, Principal, Elgin, Public School, 6, Bartlett Rd., Elgin, 289-3273; r. 486 Miller, Elgin, SH 1-9222.

SCHNEIDEMAN, Robert I.; Speech, '48, B.S., '49, M.A., '56, Ph.D.; Assoc., Prof. of Dramatic Production, Northwestern University, University Theatre, Evanston, 492-7624; r. 3433 Clifford, Evanston, DA 8-8555.

SCHNEIDER, Frederick A.; Mu., '26, B.M.E.; Phi Mu Alpha; r. 9540 Brandt, Oak Lawn, GA 4-3835.

SCHNEIDER, Harry; C.B., '27, Dipl.; Accountant, Harry Schneider Co., C.P.A., 111 W. Washington, CE 2-7472; r. 2000 W. Morse, 743-6555.

SCHNEIDER, Harvey J.; E. L.A., '55, B.A., C.L., '58, J.D.; Tau Epsilon Rho; Lawyer, Chicago Transit Authority, Mdse Mart Plaza, MO 4-7200, x. 530; r. 2930 N. Sheridan Rd., 348-0127.

SCHNEIDER, Henry J.; E.C., '35, B.S. in C.; Pres. of Chicago Real Estate Board 1965-1966, Schneider Realty Company, 3950 N. Central Ave., 34, KI 5-8600; r. 5734 W. Eddy St., PA 5-9042.

SCHNEIDER, James H.; C.B., '63, B.B.A.; Accounting Supervisor, Brunswick Corporation, 69 W. Washington, 341-6889; r. 652 S. York St., Elmhurst, TE 4-8331.

SCHNEIDER, James M.; E.Tech., '47, B.S.-E.E.; Phi Eta Sigma, Sch. Honorary, Mfr. Rep., Mark-James Inc., Elec. Equip. Luggage, 2800 W. Peterson, 761-7900; r. 2558 E. 81, 17, BA 1-2195.

SCHNEIDER, Jerome T.; A., '42; Owner, North Shore Racket Club, 2860 Old Willow Rd., Northbrook, PA 9-0450; r. 248 Oakland Drive, Highland Park, ID 2-8582.

SCHNEIDER, John E.; A., '43; Electrical Info. Pub. Inc., 2132 Fordem, Wisc.; r. 1233 Pine, Glenview, PA 4-8508.

SCHNEIDER, Melvin; Ec., '35, B.S.; Law, '37, LL.B.; Chairman Of Board, Martin-Brower Paper Co., Inc., 4800 S. Austin, 38, 581-4100; r. 701 Washington, Wilmette, AL 1-2665.

SCHNEIDER, Paul E.; Commerce, Evanston, '50, B.S.B.A.; Phi Epsilon Pi; Partner, Checkers, Simon & Rosner, Accountants, Certified Public, 33 N. LaSalle St., 2, FI 6-4242; r. 855 Willow Rd., Winnetka, 446-5519.

SCHNEIDER, Roy B.; C. Law, '56, J.D.; Phi Delta Phi; Atty., Argonne Nat'l Laboratories, 9700 S. Cass, Argonne, 739-7711, x. 4561; r. 300 S. Cumberland, Park Ridge, 825-4178.

SCHNELL, William E.; Music, '59, B.M., B.M.E.; Alpha Tau Omega; Teacher, Glenbrook High School, 2300 Shermer Road, Northbrook, CR 2-6400; r. 970 Green Bay Rd., Glencoe, 835-4492.

SCHNUR, Gerry J.; E.B., '35, M.B.A.; Kappa Sigma, Account Executive, MacManus, John & Adams, Inc., 430 N. Michigan Ave., 467-4200; r. W. County Line Rd., Barrington, DU 1-1159.

SCHNUR, Gilbert H.; CB-U., '37; Salesman, Dictograph, Communications, 185 N. Wabash, RA 6-3840; r. 4422 N. Francisco, 25, IR 8-2676.

SCHOBER, Milton J.; Commerce, '40, B.S. In Com.; Beta Alpha Psi, Alpha Phi Omega; Partner, Alexander Grant & Company, C.P.A., 1 N. LaSalle St., 60602, FI 6-6300; r. 4032 Lee St., Skokie, OR 3-7806.

SCHOCK, Richard G.; L.A., '51; Schock Service Station, Glen Ellyn, HO 9-0111; r. 450 Oak, Glen Elyn, HO 9-0589.

SCHOEDLER, Robert F.; T.U.C., '48, Ph.B.; Partner, Vanderbilt Co., 347 West 107 St., 28, PU 5-0171; r. 10130 S. Seeley Ave., BE-8-8826.

SCHOEN, Donald P.; A., '61, B.A.; Ass't. Products Mgr., Scholl Mfg. Co., Pediatrics, 213 W. Schiller, MI 3-7200; r. 1909 W. Melrose, 283-3923.

SCHOEN, William J.; C.B., '57, Diploma; Accountant, Gerber Plumbing Fixtures, 232 N. Clark St., 1, RA 6-0680; r. 5630 S. Justine, 36, PR 8-5118.

SCHOENEBERGER, Carl A.; Law, '32, Juris Doctor; Atty., Chicago Title & Trust Bd., 111 W. Washington St., 2, RA 6-6750; r. 6733 N. Lighfoot Ave., RO 3-

SCHOENFELD, Jack R.; E. Tech., '47, B.S. in Ch.E.; Mgr. of Mc Cook, Mnfg., Plant, Universal Oil Products, 8400 Joliet Rd., McCook, BI 2-2760; r. 419 N. Harvey, Oak Park, EU 6-7942.

SCHOEPKO, Alfred A.; E.M. & A., '61, M.Mu; Teacher, Oak Park High School, Oak Park EU 3-0700; r. 2440 W. Belle Plaines, 18, 539-9279.

SCHOESSLING, George W.; C.B., '53, B.S.; Sigma Nu; Tax Acct., Murphy, Lanier & Quinn, C.P.A.'s, 231 S. LaSalle, 4, DE 2-3551; r. 123 S. Taylor, Oak Park, EU 3-2999.

SCHOLFIELD, Charles H.; Southwest Mo. State Coll., '40, B.S., N.U. Law, '48, J.D.; Phi Delta Phi; Asst. Vice Pres., The First National Bank of Chicago, 38 S. Dearborn, 90, FR 2-6800, x. 546; r. 367 Taylor, Glen Ellyn, HO 9-5738.

SCHOLL, Mason E.; Religion-Garrett, '62, M.A.; Prot. Chaplain, Illinois Industrial School for Boys, Box 38, Sheridan, 2311; r. 316 S. Commonwealth. Aurora, 60506, Area Code 312, 892-8181.

SCHOLLE, Harold C.; C.B., '63, M.B.A.; Physics Teacher, York Com. H.S., 355 St. Chas. Rd., Elmhurst, TE 4-9400; r. 558 S. Hawthorne, Elmhurst, TE 4-8456.

SCHOLLENBERG, P. Harold; J.E., '32, B.S.J. Toy Mfg. Rep., Rand McNally, Sales Repr., Toys, Merchandise Mart, 1424A, DE 7-5250; r. 1219 Ridgewood, Northbrook, CR 2-1578.

SCHOLZ, Donald A.; Wabash Coll., '36, '37, L.A. E., '40, B.S.; Kappa Sigma; Sls. Mgr., Gits Bros. Mfg. Co., Lubrication Devices, 1848 S. Kilbourne, 23, LA 1-3554; r. 2116 Linneman, PA 4-1765.

SCHOLZ, John A.; C., '49, B.S., '54, C.P.A.; Ptnr., Roche, Scholz, Roche Garrigan, C.P.A., 11111 S. Spaulding, 55, FU 8-9333; r. 8623 S. Kostner, LU 5-7203.

SCHONS, Willard J.; L.A. E., '47, B.S.; Rsrch. Chem., National Dairy Products Inc., 801 Waukegan, PA 4-8000, x. 279; r. 218 Dalton, Mundelein, 6-5425.

SCHOOLEY, Gail O.; Univ. Coll., '56, Ph.B.; Tech. Dir., Industrial Prods., Valspar Corp. 7701 W. 47th St., Lyons, 60534, 447-8790; r. 7025 Caldwell, SP 5-1961.

SCHOONHOUEN, Ray J.; Law, '48, J.D.; Order of The COIF, Phi Alpha Delta; Ptnr., Seyfarth, Shaw, Fairweather & Geraldson, 111 W. Jackson, 60604, 431-9000; r. 6636 N. Ponchartrain Bl., 60646, RO 3-9182.

SCHOOS, Henry E.; E.A., '50; Tech. Writer, Arthur S. Hansen, Consulting Actuaries, 1080 Green Bay Rd., Lake Bluff, 273-2345; r. 7041 Foster, Morton Grove, YO 6-4070.

SCHORI, Ward K.; J.E., '52, M.S.J.; Sigma Delta Chi, Pi Alpha Mu; Owner, Schori Press, 1580 Maple, Evanston, UN 4-9797; r. 2716 Noyes, Evanston, GR 5-3241.

SCHORNACK, John J.; Grad.B.C., '56, M.B.A.; The Tavern; Partner, Arthur Young & Company, C.P.A., 111 W. Monroe, 3, FI-6-6800; r. 3000 N. Sheridan, AR 1-1489.

SCHOROW, Mitchell; Ed., '61, M.A.; Cand., Ph.D.; Phi Delta Kappa (Honorary Educ. Frat.) Research Asst., Evanston Township High School, 1600 Dodge Ave., Evanston, UN 4-9600; r. 304 Sherman, UN 4-8014.

SCHORUM, Stanley W.; E.Tech., '57, B.S., '63, M.S.; r. 1312 S. Crescent, Park Ridge, 825-4198.

SCHORY, Richard L; E.Mu., '57, B.Mu.; Musical Dir., RCA Victor Records; Ed. Dir., Ludwig Drum Co.; r. 1431 Hollywood, Glenview, PA 4-5337.

SCHOTT, Ralph W.; E.E.d., '56, B.S.; Alpha Delta Phi; Acct. Exec., Merrill, Lynch, Pierce, Fenner & Smith Inc., Broker, 141 W. Jackson, WA 2-8950; r. 725 Case, Evanston, UN 4-1975.

SCHOTT, Robert K.; Com., '36, B.S.; Phi Delta Theta; Glen Oak C.C.; Manager, Phoenix Mutual Life Ins. Co., 222 W. Adams, RA 6-1194; r. 715 Revere Rd., Glen Ellyn, HO 9-3173.

SCHOTTERS, Henry J.; Com., Evanston, '54, B.S.,B.A.; Beta Theta Pi; V.P. & Secy., Schotters-Szabo & Assoc. Inc., Mfrs. Rep., P.O. Box 443, Lisle; r. 3036 Central St., Evanston, UN 4-0453.

SCHOUMACHER, Herbert E.; C.C., '51; Credit Mgr., Walter E. Heller Co., Finance, 105 W. Adams, FI 6-2300; r. 2024 W. 111th St., 239-0856.

SCHOVAIN, Charles P.; T.I., '58; Owner, Standard Service St., 451 Skokie Blvd., Wilmette & Skokie, AL 1-9727; r. 200 Thein Court, Wilmette, AL 1-9196.

SCHRADER, Robert E.; E.C., '50, B.S.B.A.; Delta Sigma Pi; Dist. Sls. Mgr., McKee Door Co., 85 Hankes, Aurora, TW 7-4256; r. 225 S. Fordham, Aurora, TW 2-5091.

SCHRAEDER, Robert M.; C.C., '36, Dipl.; Supt. Acct., Continental Can Co., 1657 N. Kilpatrick, AL 2-5800; r. 8217 S. May, 20, VI 6-7663.

SCHRAFFENBERGER, John W.; L.A., '38; Sigma Chi; Owner, Schraffenberger Furs, Furrier; 25 E. Washington, 2, CE 6-8644; r. 1216 16th St., Wilmette, AL 1-7647.

SCHRAGER, Leonard J.; E.B., '56, B.S.B.A., Law, '59, J.D.; Atty., Epstein, Manilow, & Sachnoff, Gen. Corp. Practice, 105 W. Adams, 372-3255; r. 237 Ridge, Evanston, 475-8093.

SCHRAMKE, Robert W.; Bus., '62, M.B.A.; Mktg. Mgr., Bankers Life & Casualty Co., 4444 W. Lawrence, SP 7-7000; r. 676 Hill, Highland Park, 433-0342.

SCHRAMM, Marvin P.; C.C.,U. '31; Dir. of Personnel, AM Castel Steel Co., 3400 N. Wolf Rd., Franklin Pk., GL 5-7111; r. 1312 Joan, Palatine, FL 8-1947.

SCHREIBER, Lester G.; L.A., '37, B.S.; Wranglers; Traffic Club of Chgo.; V.P., Toplis, Harding, Inc., Independent Adjusters, 141 W. Jackson, 4, WA 2-8488; r. 123 S. Brighton Pl., Arlington Heights, CL 3-5693.

SCHREINER, Donald L.; L.A., '41, (B.S., Drake Univ.-Col.); Asst. Contrlr., U. S. Gypsum, 101 S. Wacker Dr., 321-3925; r. 1156 N. Beverly, Arlington Hts. CL 3-3937.

SCHREINER, George P.; Mu., '49, B.M.E.; Phi Mu Alpha, Sinfonia; Music Teacher, Lindblom High School; r. 8114 S. Fairfield, 52, 737-5933.

SCHROCK, George M.; L.A., '17, '18, B.A., M.S.; Alpha Chi Sigma; Phi Delta Kappa; Retired; r. 3810 Gladys, 43, BE 3-2794.

SCHROEDER, Donald S.; Tech., '64, B.S.; Chi Psi (Social), Pi Tau Sigma (hon.); Design Engr., Ampex Corp., 2201 Landmeier, Elk Grove Village, 437-5800; r. 125 Pheasant Hill Rd., Barrington, 381-1028.

SCHROEDER, Fred; E. Com., '24, B.S., Kent, '24, LL.B.; Retired; r. 1200 Canterbury, Glenview, PA 9-1121.

SCHROEDER, Frederick, Jr.; E.C., '35, B.S.; Sigma Nu; Pres., Midwest Electric Mfg. Co., EL & Conduit Fittings, 1639 W. Walnut, 12, HA 1-2070; r. 6242C Kenmore, RO 4-8343.

SCHROEDER, Harold E.; Com., '54, A.B.; Off. Mgr., Ginn & Co., 205 W. Wacker, 60606, DE 2-6889; r. 5418 N. Lynch, 60630, 763-4928.

SCHROEDER, John T.; C.B., '47, B.S.B.A., '50, C.P.A.; U. of Chgo., '58, M.B.A.; Mgr., Audits, Procedures, Inland Steel Container Co., 6532 S. Menard, 38, PO 7-8100; r. 4840 Prospect, Downers Grove, WO 9-2427.

SCHROEDER, Julian A.; L.A., '38, B.S.; Sr. Supr. Clerk, The Texas Co., 332 S. Michigan, 10, HA 7-1920; r. 561 Surf, 14, GR 2-9845.

SCHROEDER, Norman P.; E.C., '51, B.S.; Mgr., Schroeder Motors Inc., Imports & Studebaker Autos, 6839-47 W. Ogden, Berwyn, GU 4-2475; r. 828 N. Catherine, La Grange Park, FL 2-3573.

SCHROEDER, Ralph F.; T.I., '58, E.E.; Engrg. Supr., Illinois Bell Telephone, 208 W. Washington, 727-4330; r. 371 Highview Ave., Elmhurst, 279-6163.

SCHROEDER, Sylvester J.; Marquette, '34, B.S., C.C., '52, M.S., H.A.; Alpha Delta Mu; Adm., Englewood Hosp., 6001 S. Green, 21, TR 3-4500; r. 14550 Woodland Ave., Orland Park, FI 9-7894.

SCHROEDER, Wallace W.; Bus., Evanston, '45, B.S.; Phi Eta Sigma (Freshman Honorary); Systems Analyst, City Products Corp., Wolf Rd. at Oakton, Des Plaines, 299-2261; r. 925 S. Seminary, Park Ridge, 823-1086.

SCHROER, Delmer H.; S., '58, B.S.; Phi Mu Alpha; Exec. Film Producer, Artists Representatives, Inc., 152 W. Ohio, 10, 644-8150; r. 2117 Illinois Rd., Northbrook, 272-1104.

SCHROER, Edmund A.; Valparaiso U., '49, B.A., Law, '52, J.D.; Phi Delta Phi; Ptnr., Lawyer, Schroer & Eichhorn, Atty.-at-Law, 5313 Hohman Ave., Hammond, Ind., 931-0560; r. 1320 Mac Arthur Blvd., Hammond, Ind., WE 1-3640.

SCHROFF, Howard F.; C.C., '49, B.S.; Sexton, Mount Olivet Cemetery, 111th and S. California, BE 8-4435; r. 1109 Elder Rd., Homewood, SY 8-3573.

SCHROTH, J Donald; C.C., '49, B.A.B.S.; Delta Sigma Pi; Ptnr., Hoffman, Weinberg Shanley, Wrisley, Schroth Securities, 141 W. Jackson, 427-2734; r. 321 N. Monroe St., Hinsdale, FA 3-1378.

SCHUBEL, Richard E.; Com., '16; Self Employed Ins. Brkr., 5532 N. Central, 763-7531; r. Same.

SCHUBER, Charles L; E.Bus., Law, '43, B.B.A., L. '48, J.D.; Phi Delta Phi; Tax Div. Atty., Natural Gas Pipeline Co. of America, 122 S. Michigan, HA 7-0400; r. 404 Wilmette, Glenview, PA 4-7369.

SCHUBERT, Bernard C.; Bus., '52, B.S.; Reg. Rep., Hayden Stone, Inc., 141 W. Jackson Blvd., 60604, WE 9-4200; r. 372 Lakeside Place, Highland Park, 433-3837.

SCHUBERT, Victor J., Jr.; Bus., '59, B.S.B.A. Phi Delta Theta; Mktg. Planner, A. B. Dick Co., 5700 W. Touhy, Niles, RO 3-1900; r. 745 Grove, Glencoe, 835-4153.

SCHUBKEGEL, Francis L.; Schl. of Mu., '57, M.Mu.; Dir. of Mus., Luther High School South, 87th & Kedzie, RE 7-1416; r. 7249 W. 109 Place, Worth, GI 448-4089.

SCHUCHERT, William R.; T.I., '46, B.S.; Ownr., G.M.C. Truck Dealer, 1050 Larkin, Elgin, SH 1-0314; r. 805 Oakley, Elgin, SH 1-5748.

SCHUCKER, David A.; L.A., '57, B.A.; Human Relations Officer, Chicago Commission on Human Relations, 211 W. Wacker Dr., 744-4133; r. 2218 N. Bissell, 472-2554.

SCHUEFTAN, Henry; C.C, '48, Dipl., '55, B.S Cost Acct., Witco Chemical Corp., 1914 S. Kilbourne, LA 2-1914; r. 8745 Constance, RE 1-5936.

SCHUELER, Dennis R.; B., '60, B.S.,B.A.; Grad. Bus., '61, M.B.A., C.PA., Certificate, '63; Alpha Tau Omega; Sr. Acct., Price Waterhouse & Co., Prudential Plaza, 60601, FR 2-8080; r. 820 East Ave., Park Ridge, 823-7125.

SCHUERMAN, William; Ed., '37, B.S.Ed., '38, M.A.; Super. of Administrative Methods, Illinois Public Aid Commission, 160 N. LaSalle, FI 6-2000; r. 2308 Westview Dr., Springfield, CH 6-5776.

SCHUETT, Irwin M.; C.C., '52, B.S.,B.A.; Super. Agcy. Dept., National Fire Ins. Co., 310 S. Michigan, 822-5000, x. 5710; r. 9805 S. Throop, 43, BE 3-1765.

SCHUETT, Walter W.; L.A., '14; Delta Upsilon; Self Employed, 813 Foster, Evanston, 60201, UN 4-4152; r. Same.

SCHUETTE, E. Hart; '57, B.S.; Lambda Chi Alpha; State Dir., Continental Mortgage Ins., Inc., Oak Drive, Brook Forest, Joliet, 725-5598; r. Same.

SCHUETTE, Everett B.; C.C., '43, Dipl.; Alpha Kappa Psi; Statistical Officer, Military, Subsistence Supply Agency, 226 W. Jackson, 6, 828-4931; r. 2443 Bryn Mawr, 45, UP 8-2866.

SCHUETTE, J. Michael; Bus., '59, B.S., Law, '62, J.D.; Sigma Nu, Phi Alpha Delta; Atty., Lord, Bissell & Brook, Law, 135 S. LaSalle, 346-7475; r. 1524 W. Fargo, 334-6446.

SCHUETZ, Edwin C.; Com., '50, M.B.A.; Sigma Nu (Dartmouth Coll.); Proj. Dir., Elrick & Laridge, Inc., Mktg. Research Agcy., 20 N. Wacker Dr., RA 6-0666; r. 677 Forest Hill Rd., Lake Forest, 234-4577.

SCHUEY, Thaddeus J.; C.C., '54, B.S.; Asst. Traffic Mgr., Danly Mach. Spec., Inc., Mach. Presses, 2100 Laramie, Cicero, BI 2-1800; r. 5812 W. Lake, ES 8-1592.

SCHUFREIDER, Jack R.; E.C., '50, B.S.; Zeta Psi; Slsmn., Thomas E. McElroy Co., Furriers, 645 N. Michigan, 943-7878; r. 9429 Crawford, Skokie, OR 4-8809.

SCHUKRAFT, Bernard; L.A., '57, B.A.; Zeta Psi; Assoc. Ed. of National Safety News Mag., National Safety Council, 425 N. Michigan, 527-4800, x. 236; r. 1033 Pleasant Pl., Oak Park, EU 6-5694.

SCHULER, Carson C.; E.B., '34, B.S.; Asst. Cashier, United Ins. Co. of America, 1313 S. Michigan, 5, 329-1000; r. 780 Mitchell, Elmhurst, TE 2-2119.

SCHULLMAN, Alan H.; E.C., '42, B.S.; Semi-Retired; 1000 Argyle, AR 1-9134; r. Same.

SCHULMAN, A. Aaron; Law, '33, B.S.L.; Nu Beta Epsilon; Atty., 100 N. LaSalle, 2, CE 6-0611; r. 4940 S. East End Ave., DO 3-7477.

SCHULTE, Howard J.; Ed., Gd. Ed., '50, '52, B.S.M.A.; Theta Xi; Psychology Instructor Elgin High School, Elgin, SH 1-6800; r. 450 N. Commonwealth, Elgin, SH 2-8137.

SCHULTE, Lawrence H.; L.A., '50, B.S.; Men off Campus; Chief Quality Control Engr., ITT Kellogg, 500 N. Pulaski, KE 3-6700, x. 514; r. 9036 N. Moody, Morton Grove, YO 5-5331.

SHULTZ, A. Earle, Jr.; Com., '55, B.B.S.; Pi Kappa Alpha; Stock Brkr., Eastman Dillon Union Securities & Co., Inv. Bankers or Stock Brokers, 135 S. LaSalle, 90, 782-0370; r. 1739 Ridgewood Lane, Glenview.

SCHULTZ, Arthur C.; T.I., '59, 4946 N. Kildare, 30, PE 6-4277.

SCHULTZ, Arthur C. W.; Law., '30, B.S.L.; Law, '32; Sigma Delta Kappa; Retired; r. 4946 N. Kildare, 30, PE 6-4277.

SCHULTZ, Donald L.; Bus., '58, B.S.; Ill. Manufacturers Costs Assn., N.A.A., Plant Controller, Woodstock Die Casting Div. of Eltra Corp., Woodstock, FR 2-5884; r. 711 Linden, Elgin, 695-1505.

SCHULTZ, Edward G.; U. Ill., '31, B.S., Law, '34, J.D.; Beta Gamma Sigma; Associate Judge of Circuit Court; r. 517 Marengo, Forest Park, FO 6-0327.

SCHULTZ, Frank J.; C.C., '56; Traffic Dept., Speigel's, 2511 W. 23rd, 8, YA 7-5600; r. 5512 Wilson, 30, 286-6072.

SCHULTZ, Harold O.; Univ., '29, B.S., Schl. of Law, '32, J.D.; Acacia; Phi Alpha Delta; V.P., Continental Ill. Natl. Bank & Trust Co., 231 S. LaSalle, 90, 828-2345; r. 770 Burton Dr., Lake Forest, CE 4-2039.

SCHULTZ, Herbert W.; T.I., '43, B.S.E.E., '48, M.S.E.E.; Tau Beta Pi, Eta Kappa Nu; Asst. Mgr., Engr. Coordination & Mkt. Development, Governmental Electronics, Admiral Corp., 3800 W. Cortland, SP 2-0100, x. 564; r. 7448 N. Claremont, 45, AM 2-4361.

SCHULTZ, Howard A.; Lewis Inst., '39, B.S., Grad., Ed., '41, M.A.; Costs Account, Wyman Gordon Co., Ingalls-Shepard Div., Forge Plant, Harvey, CO 4-7000; r. 12524 Elm, Blue Island, FU 5-2214.

SCHULTZ, Jerzy, J.; C.B., '60, B.A.; Sr. Traffic Clerk, Montgomery Ward & Co., 3701 W. Cortland, 47, CA 7-1626, x. 5; r. 2719 W. Crystal, 22, HU 6-1851.

SCHULTZ, John A., Jr.; C.E., '47, B.S.; Triangle, Tau Beta Pi; Prod. Engr., Hazelet & Erdal Co., Consltg. Engrs., 53 W. Jackson, 4, HA 7-0874; r. 8125 N. Keystone, Skokie, OR 3-7708.

SCHULTZ, John R.; Grad., '33, M.S.; Staff Geologist, Harza Engrg. Co., 400 W. Madison, RA 6-3451; r. 1400 Chicago Ave., Evanston.

SCHULTZ, Merlin W.; G.Ed., '54, B.S.; Phi Kappa Tau; Staff Asst. Elec. Div., Argonne Nat. Lab., CL 7-7711, x. 704; r. 600 Davis, Downers Grove, WO 8-9110.

SCHULTZ, Norman B.; C.C., '42, Dipl.; Supr. of Data Process, Peoples Gas Light & Coke Co., 122 S. Michigan, 3, 431-4070; r. 6930 N. Ottawa, 31, RO 3-0321.

SCHULTZ, Ralph M.; C.B., '51; Area Super. of Methods, Illinois Bell Telephone, 165 N. Canal, 332-6100; r. 158 David, Palatine, FL 8-0018.

SCHULTZ, Raymond S.; L.A., '22, B.A.; Phi Delta Phi; Pres., E. C. Schultz & Co., Engravers, Brass Die, 712 S. Federal, WA 2-0581; r. 334 S. Edgewood, La Grange, FL 4-3628.

SCHULTZ, Ronald H.; A., '59; r. 752 W. Gordon 13, BU 1-2817.

SCHULTZ, Ronald W.; Bus., '62, M.B.A.; Beta Theta Pi; Specialists Sls. Forecasting, Hotpoint Div. of GE, 5600 W. Taylor, 854-2806; r. 3821 S. Harlem, Berwyn, PI 9-3389.

SCHULTZ, Sidney L.; L.A., '61, B.S.; Phi Kappa Sigma; Development Engineer, Cracker Jack Co., 4800 W. 66th, PO 7-6800; r. 4309 W. 95th, Oak Lawn, 423-7940.

SCHULTZ, Walter A.; Ed., '59, Industrial Ed., Teacher, Glenwood Schl for Boys, Glenwood, SK 4-0175; r. 337 Div., Crete, OR 2-8077.

SCHULTZ, Whitt N.; E.S., '42, B.S.; Webber College, '62, Litt. D.; Sigma Alpha Epsilon, Sigma Delta Chi; Dir. Nat'l Pro. & Adv., Grat Books Div., of Ency. Brittanica, 425 N. Michigan, 527-2350; x. 396; r. 1245 Richmond Lane, Wilmette, AL 6-0059.

SCHULTZ, William G.; C.B, '40, Diploma; Trust Acc't, Chicago Title & Trust Co., 111 W. Washington, 2, DE 2-7700; r. 2328 N. Farragut, RA 8-9209.

SCHULZ, Arthur M.; Tech., '59, B.S.M.E.; Product Co-ordinator, Engineering Standards, Charles Brunning Co., 1000 W. Central Rd., Mt. Prospect, CL 5-1900; r. 430 S. Park St., Roselle, 529-9665.

SCHULZ, Carl W.; Princeton Univ., '27; N.U., Law, '30, J.D.; Phi Delta Phi; Ptnr., Rittenberg, Schulz, Mayer, Law Firm, 11 S. LaSalle, 3, FI 6-4744; r. 730 Lake, Wilmette, AL 1-1930.

SCHULZ, F. W.; Education, '57, B.S.; Alpha Delta Phi; Marketing Research Analyst, Motorola, Inc., 9401 W. Grand, Franklin Park, NA 5-6000, x. 2115; r. 938 Keystone Ave., Northbrook, CR 2-6088.

SCHULZ, Harold O.; Tech. E., '49, Bachelor, C.E.; Phi Gamma Delta; Owner, Harold Otto Schulz Builders, 2400 Simpson St., Evanston, DA 8-1949; r. Same.

SCHULZ, Joseph R.; I.T., '18, L.L.M., C.C., '26, B.S.C.; Alpha Kappa Psi; Medinah Country Club, Lawyer & Certified Public, Accountant, 38 S. Dearborn, 3, RA 6-7760; r. 7344 N. Ridge Blvd, 45, HO 5-5509.

SCHULZ, Otto C., J., Jr.; '58, B.S.J.; Psi Upsilon; Sr. Research Analyst, Post-Keyes-Gardner, Inc., Adv. Agcy., 919 N. Michigan, WH 3-2880, x. 229; r. 223 Scottswood Rd., Riverside, 447-6085.

SCHULZ, Thomas H.; Bus. Ad., E.B., '64, B.S., B.A.; Mgm't. Trainee, Mid-West Dental Equipment, 1890 Hawthorne, Melrose, Park, ES 9-4774; r. 4010 McVicker, MO 5-1783.

SCHULZE, Franz; Law, '20, LL.B.; Amer. Soc., Civil Engineers, Judicature Society Owner, 1228 Simpson St., Evanston, DA 8-3930; r. Same.

SCHULZE, Merlin D.; Graduate Commerce, '55, M.B.A.; Sigma Chi, Beta Gamma Sigma, Marketing Research Manager, A. B. Dick Company, 5700 W. Touhy, 48, RO 3-1900; r. 769 Locust St., Winnetka, 446-7029.

SCHULZE, Paul III; '50, E.C., B.S.; Phi Kappa Sigma, Alpha Delta Sigma; Executive V.P., Schulze & Burch Biscuit Co., Cookies & Crackers, 1133 W. 35th, 9, YA 7-6622; r. 33 E. Ceder, 943-1789.

SCHULZE, Richard J.; A., '64; In Service, r. 200 S. Parkway, Prospect Heights, CL 3-4974.

SCHULZE, Rob't E.; N.T.I., '43, B.S.; Triangle; Pres., Creative Engineering Labs, 1544 Stratford Rd., Deerfield, WI 5-1545; r. Same.

SCHUMACHER, Donald G.; Speech, '61, B.S. '62, M.A.; Beta Theta Pi; Track Team, '58, '59, '60, Production Coordination (Motion Picture Producer), Gilbert Altschul Productions, Inc., 909 W. Diversey, 60614, LA 5-6561; r. 2124 Bentwood Rd., Northbrook, 272-6774.

SCHUMACHER, Howard G.; E. Education, '54, B.S., '57, M.A.; Pi Kappa Alpha & Phi Delta Kappa; Assoc. Chairman, Mathematics Dept., Proviso West Twsp. H.S., Maywood, FI 4-7000; x. 228; r. 6509 W. 33rd St., Berwyn, ST 8-0648.

SCHUMACHER, John R.; E.B., '60, B.B.A.; Defense Supervisor, Illinois Bell Telephone Co., 309 W. Washington St., Rm. 701 RA 7-2381; r. 124 Oak Street, Villa Park, TE 2-8566.

SCHUMACHER, Raymond G.; B.E., '64, B.S., B.A.; Supvr., Trainees, Lithography, Continental Can Co., 5401 W. 65th, r. 5056 W. Grace St., 60641, AV 3-4086.

SCHUMACHER, Richard A.; Business, '61, B.S., Bus. Adm., Beta Gamma Sigma, Beta Alpha Psi; Staff auditor, (CPA), Arthur Andersen & Co., 69 W. Washington, 3, FI 6-6262; r. 427 W. Chicago St., Elgin, SH 1-4682.

SCHUMACHER, Richard E.; E.C., '49, B.S.-B.A.; Phi Gamma Delta; Pres., Schumacher & Ford Inc., Ford Dealer, 1131 Chicago Ave., Evanston, DA 8-3500; r. 8 Winfield Dr., Winnetka, 446-4462.

SCHUMACHER, Richard E.; E.C., '49, B.S.-B.A.; Phi Gamma Delta; Pres., Schumacher Ford Inc.; Ford Dealer, 1131 Chicago Ave., Evanston, DA 8-3500; r. 8 Winfield Dr., Winnetka, 446-4462.

SCHUMACHER, Ronald E.; Northwestern University, '46, B.S., & B.A.; Alpha Delta Phi; Special Agent & Partner in District Agency, The Northwestern Mutual Life Ins. Co., District Agency, 72 North Alfred St., Elgin, 60121, SH 2-1183; r. 420 Roslyn Road, East Dundee, 60118, HA 6-2681.

SCHUMACHER, William C. Jr.; E.T., '50, B.S.,M.E.; Phi Gamma Delta; Superintendent Mfg., International Harvester Co., Tractor Works, 2600 W. 31st., VI 7-6200, x. 234; r. 857 Euclid, Elmhurst, 832-2993.

SCHUMAN, Alvin W.; E.B., '42, B.S., DePaul U. Law, '53, J.D.; C.P.A., '47; Senior Partner, Newman, Schuman & Co., C.P.A., 176 W. Adams, 3, FI 6-6860; r. 1417 Tower Rd., Winnetka, HI 6-5169.

SCHUMANN, Herman W.; Business, '29, B.S., Delta Tau Delta; Pres., Lombard Lumber Co., 430 E. St. Charles Rd., Lombard, MA 7-6200, DuPage Lumber Co., 505 W. Liberty Dr., Wheaton, MO 8-0174; r. 1000 Crescent Blvd., Glen Ellyn, 469-5040.

SCHUMANN, William F., Jr.; L.A., A., '60, B.A.; Theta Xi; Assistant Cashier, 1st National Bank & Trust Co., 800 Davis, Evanston, DA 8-8100; r. 1618 Monroe, Evanston, 60202, UN 9-9588.

SCHUPACK, Eli I.; E.C., '42, '47, B.B.A.; Partner, Lamberg & Schupack, C.P.A., 2814 W. Peterson, 465-5447; r. 2727 W. Rascher, UP 8-5778.

SCHUR, Robert W.; L.A., '49, B.S.; General Management, Pick Hotels Corp., 1226 S. St. John, Highland Park, ID 2-3097, r. Same.

SCHURAK, Kenneth M.; Tech., '50, B.S., E.E., Tau Beta Pi, Eta Kappa Nu; Project Engineer, Admiral Corporation, 3800 Cortland St., 47, SP 2-0100, x. 528; r. 2842 N. Linder, 41, AV 3-5860.

SCHURMEIER, Jerome Z.; Graduate Business, '62, M.B.A.; Vice President, De Soto Securities Co., 38 S. Dearborn, 60603, CE 6-0646; r. 1019 Wheaton Place, Wheaton, MO 8-3239.

SCHUSTER, Clarence M.; Commerce, '60, B.S.,B.A.; Credit Manager, Office Manager, General Tire Service, Div. Of The General Tire & Rubber Co., 5077 Broadway, Gary, Ind., 887-4908; r. 6414 Garfield Ave., Hammond, Ind., WE 2-4925.

SCHUSTER, Henry; Commerce, '53, B.S. in Marketing, Purchasing Agent, Epengee Elect. Supply Co., Whlse, 949 W. Chicago Ave., 60622, SE 8-3500; r. 221 Thelin Ct., Wilmette, 60091, AL 6-1563.

SCHUSTER, Herman N.; E.D., '39, M.A.; Retired; r. 650 Belden, 14, LI 9-1587.

SCHUTZ, Manuel M.; Commerce, '19; Accountant For Myself, 111 W. Washington St., 2,; r. 1556 Jonquil Ter., AM 2-5203.

SCHUYLER, Daniel M.; Northwestern Law Sch., '37, J.D.; Phi Kappa Psi, Phi Delta Phi, Phi Beta Kappa, Order of the Coif.; Legal, Law, Chicago, University, Partner, Schuyler, Stough & Morris, 100 W. Monroe St., 60603, RA 6-8565; r. 324 Cumnor Rd., Kenilworth, AL 1-2528.

SCHWABA, Joseph R.; N.U., L.A., '38, B.S., N.U., Law, '41, J.D.; Phi Delta Phi; Ptnr., Miller & Schwaba, Law Firm, 100 N. La Salle, 2, FR 2-9054; r. 6060 N. Kirkwood Ave., 3, TO 4851.

SCHWAEGERLE, Vernon E.; J., '33, B.S.; Pi Kappa Alpha, Sigma Delta Chi; Exec. V. Pres., Financial Public Relations Assn., 231 S. LaSalle, 4, ST 2-5547; r. 382 Hill, Glen Ellyn, HO 9-2282.

SCHWANDER, Robert H.; Comm., '50, B.B.A.; Theta Xi; Vice Pres., Schwander & Co., Bldrs., 469-9000; r. 22 West 470 Glen Park Rd., Glen Ellyn.

SCHWANER, Harry E.; Commerce, '31, B.S. in Commerce; Sales Correspondent, Continental Can Co., Inc., 135 S. LaSalle St., AN 3-4900; r. 3846 N. Kildare Ave., KI 5-0662.

SCHWAPPACH, Harold R.; T.I., '49, B.S.; Acacia, Tech. Dir., Midstates Gummed Paper, Div. of 3M Co.), 6850 S. Harlem, Bedford Pk., LU 5-7800; r. 717 Terry Lane, LaGrange, FL 2-5325.

SCHWARM, John C.; E.B., '61, B.S.; Phi Delta Theta; Ass't Sales Mgr., V. Mueller, Surgical Instruments, 350 S. Honore, SE 3-2180; r. 1103 Oak Ave., Evanston, 864-9387.

SCHWARTZ, Allen D.; '50, B.S.L., Law, '52, LL.B.; Nu Beta Epsilon; Partner, Robbins, Schwartz, Colburn, Lawyers, 134 N. LaSalle, 2, DE 2-2240; r. 8940 Church, Des Plaines, 827-6402.

SCHWARTZ, Arnold M.; Law, '63, J.D., Mich, '60, A.B.; Atty, Chicago Title & Trust Co., 111 W. Washington, DE 2-7700; r. 6555 N. Damen, 60645, 465-5302.

SCHWARTZ, Berle L.; Law, '57, J.D.; Asst. Corp. Counsel Of Highland Park, 1707 St., Johns Ave., Highland Park, ID 2-0800; r. 7506 N. Oakley, 45, HO 5-8398.

SCHWARTZ, Elmer C.; A., '52; Psi Upsilon, Vice Pres., United Electro Type Co., Letter Press Printing Plates, 426 S. Clinton, HA 7-8337; r. 3838 Woodland Ave., Western Springs, CH 6-0152.

SCHWARTZ, George W.; Business, '42, B.A., Delta Sigma Pi; President, Schwartz Bros. Storage & Van Co., 7012 Stony Island Ave., 49, DO 3-8100; r. 8455 East End Ave.

SCHWARTZ, Gerald R.; T.I., '60, B.S., Ch.E.; Evans Scholar, Process Designer Engineer, Chicago Bridge & Iron Works, 901 W. 22nd St., Oakbrook, 242-4700; r. 7231 Coyle, 31, NE 1-6448.

SCHWARTZ, Glenn A.; Law, '54, J.D.; Landesman & Schwartz; Atty., 188 W. Randolph, 1, FI 6-6650; r. 779 Greenwood, Glencoe, VE 5-3773.

SCHWARTZ, Glenn P.; L., '64; Katz & Friedman, Law, 7 S. Dearborn, AN 3-6330; r. 2730 W. Gregory St., 60625, LO 1-8854.

SCHWARTZ, Horace Jr.; Bus., '55, B.S.; Praetorians, Financial Administrator, Bell & Howell Co., 7100 McCormick Rd., 45, AM 2-1600; r. 1618 Keeney, Evanston, UN 4-0148.

SCHWARTZ, Howard; E. Business, B.S., B.A.; Owner, C.P.A., 2115 W. Farwell, RO 1-1876; r. Same.

SCHWARTZ, Hyman H.; E.Bus., '43, B.S.B.A.; Vice Pres., United Business Publications, 100 E. Ohio, 11, DE 7-6874; r. 2528 Harrison, Glenview, PA 4-6683.

SCHWARTZ, Hyman H.; E. Bus., '43, B.S.-B.A.; Vice Pres., United Business Publications, 100 E. Ohio 11, DE 7-6874; r. 2528 Harrison, Glenview, PA 4-6683.

SCHWARTZ, James L.; E. Business, '47, B.S.; Phi Eta Sigma; Pres., United Contract Supply Co. Inc., Jobbers, Holiday Inn, 111 N. Wabash, 2, 678-0670; r. 1044 N. Euclid, Oak Park, 848-2296.

SCHWARTZ, Joseph A.; C. Business, '21, C.P.A., Donor, Lenore Schwartz Graduate Art Scholarship, Pres., Lenore Schwartz Leukemia Research Foundation, Partner,Schwartz, Kuhn & Sonderling, C.P.A., 205 W. Wacker, 6, FR 2-5093; r. 3750 Lake Shore Dr., 13, GR 7-7540.

SCHWARTZ, Lyle H.; Tech., '59, B.S., '64, Ph.D.; Phi Epsilon Pi; Assistant Professor, Northwestern University, Dept. of Materials Science, Evanston, 492-3471; r. 1000 Hinman, Evanston, 864-2759.

SCHWARTZ, Melvin H., Jr.; Business, '49, B.S.; Delta Mu; Salesman, Continental Can Co., 135 S. LaSalle St., 3, AN 3-4900; r. 205 53rd St., Western Springs, 246-0753.

SCHWARTZ, Meyer; C. Business, '47, Dipl.; Owner, Harry Shoes, 1252 Milwaukee, 22, AR 6-8942; r. 3919 Birchwood, Skokie, OR 3-2738.

SCHWARTZ, Myron J.; E.C., '50, Accountant, Schwatrz, Kubu & Sonderling, 205 W. Wacker Dr., FR 2-5093; r. 7300 Davis, Morton Grove, OR 5-6398.

SCHWARTZ, Paul Jr.; Bus., '44,x, B.S.; Phi Epsilon Pi; Asst. Director, Store Operations, King Korn Stamp Co., 6001 N. Clark, BR 4-7338; r. 1642 78th Ave., Elmwood Park, GL 6-7099.

SCHWARTZ, Philip G.; Law, '39, B.S.L., LL.B.; Nu Beta Epsilon; Philip G. Schwartz, Attorney, 77 W. Washington, AN 3-0890; r. 1346 Lincoln Ave., Highland Park, ID 2-8370.

SCHWARTZ, Stanley L.; Bus., Evanston, '55, B.S,B.A., C. Grad. Bus., '56, M.B.A.; Buyer, Frank's Shoes, Inc., 4717 S. Ashland Ave.,

FR 6-8811; r. 8442 N. Avers Ave., Skokie, 677-6978.

SCHWARTZ, William A.; C., '60, M.B.A.; Miami University, '59, B.S., Sigma Nu, Delta Sigma Pi; Acc't Exec., Leo Burnett, Co. Inc., Adv. Agcy., Prudential Plaza, CE 6-5959; r. 423 Hazel Highland Park, ID 3-0026.

SCHWARZ, Frederick N.; Mu., '53; Band Master, Mooseheart, Mooseheart, TW 6-4661; r. 1139 Superior, Aurora, TW 8-3375.

SCHWARZ, Robert L.; C.B., '40, Diploma; Iota Sigma Omicrom; Pres., R. L. Schwarz, Advertising, 5315 W. Devon, 775-7025; r. 4953 N. Tripp, 30, KI 5-0029.

SCHWARZ, Walter H.; C.B., '56; Accountant, Branigar Organization Inc., Real Estate, Bensenville, NA 5-8200; r. 3924 Grove, Western Springs, CH 6-0770.

SCHWARZ, William J.; E.B., '48, B.S., B.A.; Food Buyer, National Tea Co., 901 W. Division, 41, WH 4-3050; r. 1693 Prospect, Des Plaines, 827-1378.

SCHWARZBACH, Abram A.; N.U., Law, '15, LL.B.; Ill. Bar Assoc., Lawyer, 10 S. La Salle, RA 6-6726; r. 260 E. Chestnut, 943-4422.

SCHWARZWALDER, Clarence F.; L.A.E. '19, Ohio State, '21, Arch. Engr., Univ. of Illinois, Phi Gamma Delta, Bldg. Mgr., LaSalle, Wacker Bldg, Ofc. Bldg, 221 N. LaSalle, 1, DE 2-7878; r. 920 Prospect, Elgin, SH 1-2897.

SCHWASS, Wallace G.; Liberal Arts, E., 39, B.A., Law, C., '41, LL.B.; College Educator, Lyons Township Junior College, Rm., 348, La Grange, 354-4220; r. Heritage House, Westchester, 562-3929; 1878 Stratford Ave., Illinois.

SCHWEIGER, Frederic M.; Tech. E., '59, M.S., Civil Engr., Institute of Traffic Engineers, Sigma Xi (Honorary Fraternity), Assoc. Engr., Barton-Aschman Assocs.; 1771 W. Howard St., 338-3200; r. 1832 Oak St., Northbrook, CR 2-6628.

SCHWEIKERT, Paul; Univ. Hamburg, Germany, '23, N.U., Law, '28, J.D.; V.P. & Counsel, Commerce Clearing House, Inc., 4025 W. Peterson, CO 7-9010; r. 232 S. Wright, Naperville, EL 5-1013.

SCHWEITZER, Edmund O., Jr.; E., '38; Pres., E. O. Schweitzer Manufacturing Co., Manufacturer of Electric Equipment 1002 Dundee, Northbrook, CR 2-0284; r. Same.

SCHWEITZER, John J.; L.A., '37; Sales Rep., Carpenter Steel Co., 4501 James, Melrose Park, ES 9-8000; r. 1524 Walters, Northbrook, CR 2-5523.

SCHWEIZER, Robert; C.B., '58; Acct. Super., R. H. Donnelley Corp., Pub., 33 E. Congress, WA 2-4860, x. 462; r. 824 Western, Flossmoor, SY 8-4265.

SCHWERDLIN, Alfred I.; Law, C., '19, Bach. of Law; Partner, Ideal Building Material Co., 3411 North Pulaski Rd., 41, KE 9-5444; r. 2801 North Sheridan Rd., 57, BI 8-7095.

SCHWIDER, Walter W.; U. of C., '40, A.B. C.B., '55, M.B.A.; Alpha Tau Omega, Supervisor Of Operating Budget & Cost, Joseph T. Ryerson & Son Inc., Steel Ware-Housing, 2621 W. 15 Pl., RO 2-2121, x. 8251 r. 141 Fernwood Dr., Naperville, 355-5570.

SCHWIEGER, Ellard B.; E.D., '50, M.A., St. Cloud Normal, '42, B.S.; Elementary & High School Private Tutor, Buyer & Manager Of Boy's Department, Fell Company, Clothing & Apparel, 595 Central Ave., Highland Park, ID 2-5300; r. 1349 McDaniels, Highland Park, ID 2-6482.

SCHWIETERT, James A.; E., L.A., '45 B.Sc., Delta Upsilon, Rotary, Partner, Suburban Hot Coffee Service, 1222 Washington Ct., Wilmette, 256-2300; r. 1312 Maple Ave., Wilmette, 251-5839.

SCHWIMMER, Marshall B.; E.B., '24, B.S.; Phi Epsilon Pi; Res. Mgr. of Chicago Office, Bear, Stearns & Co., Mbrs., N.Y. Stock Exchange, 135 S. LaSalle, ST 2-0933; r. 925 Pinetree Lane, Winnetka, HI 6-2998.

SCHWIMMER, Walter; E., Liberal Arts, '24, B.S., Phi Epsilon Pi; President, Walter Schwimmer Inc., T.V., Productions, 410 Michigan, 467-5220; r. 2801 Sheridan Rd., LA 5-4737.

SCHY, Harold; E.B., '53, B.S., '59, C.P.A.; Praetorians, Mgr. of Sales Service, Baxter Laboratories, Inc., Pharmaceutical Mfgr., 6301 Lincoln Ave., Morton Grove, CO 7-6900; r. 5515 Church, Morton Grove, YO 6-9078.

SCHY, Maurice H.; L.C., '46, J.D.; Lawyer, r. 1765 E. 55th St., 15, FA 4-1310.

SCOBY, Edward V.; Notre Dame, '55, B.A., Law, '58, J.D.; Phi Delta Phi; C.B.A., I.S., B.A., Associate Par, Ross, Kralovec & Swenney-Marquart, Law Office, 105 S. La Salle St., 3, ST 2-5225; r. 1718 Oakton, Park Ridge, TA 5-2051.

SCODRO, Joseph Jr.; C.C., '49, B.S., '55, M.B.A.; Controller, C.P.A., La Salle Steel Co., 1412 E. 150, Hammond Ind., RE 4-7800; r. 18509 S. Ashland, Homewood, SY 8-6159.

SCOFIELD, Charles J.; L., '25, B.S., J.D.; Partner, Scofield & Main, Lwyr., 101 S. Washington, Hinsdale, FA 3-6600; r. 311 Harris, Claredon Hills, FA 3-3095.

SCOFIELD, Richard J.; L.A., '48, B.S., '50, M.A.; Owner, Scofield Promotional Services, 410 Michigan, r. 7415 Coles, 49, SO 8-3330.

SCOGLIO, Frank M.; Music, '57; Owner, Burgundy Inn, Restaurant, 2335 N. Clark, DI 8-5744; r. Rt. 1, Box 61, Lincoln Shire, WI 5-5810.

SCOLLAY, Robert W.; Las, '51, B.S.; MOC., Staff Psychologist, The Vernon Psychological Laboratory, 221 N. LaSalle St., 1, 236-7056; r. 1228 Asbury Ave., Winnetka, 446-0415.

FRANK SCOGLIO, MU '57

INVITES YOU TO THE

BURGUNDY INN

2335 North Clark Street

FOOD
COCKTAILS
ENTERTAINMENT

OPEN 7 DAYS
UNTIL 4 A.M.

SCOTT, Charles J.; Tech. Institute, '60, B.S.M.E., Grad. Business, '62, M.B.A.; Theta Delta Chi; Accountant-Engineer, Illinois Bell Telephone Co., 208 W. Washington, 6, 727-1846; r. 281 Plymouth Lane, Crystal Lake, 815, 459-2109.

SCOTT, Clarence J.; L.A., '22; Delta Tau Delta; Owner, Wire Cloth, Perforated Materials, 15 S. Austin Blvd., 44, MA 6-7443; r. 384 Shenstone Rd., Riverside, HI 7-1329.

SCOTT, Douglas W.; A., '32; Beta Theta Pi; Sales Representative, Andrew Jergens, r. 1100 S. Euclid, Oak Park, EU 6-3421.

SCOTT, Duncan R.C.; Speech, '47, B.A., '49, M.A.; Phi Gamma Delta; Speech Pathologist & Audiologist, Presbyterian—St. Lukes Hospital, 1753 W. Congress Parkway, SE 8-4411, x. 2413; r. 2266 W. 113th, PL 2-5146.

SCOTT, Edward F.; E. Commerce, '51, B.S. in Bus. Adm.; Sales Rep. Capital City Prod., Co., Dir. of Stokely, Van Camp., 2 N. Riverside Plaza, 4, DE 2-2028; r. 14205 S. Union Ave., Riverdale 27, VI 9-5350.

SCOTT, James H.; Business, '53; Theta Delta Chi; Manager of Midwest Trading Div., Blyth & Company, Investment Banking, 135 S. LaSalle, RA 6-7260; r. 2731 Thayer, Evanston, GR 5-4427.

SCOTT, James W., Jr.; Business, '51, A.B., Sigma Nu, Delta Sigma Rho; Operations Manager, Man Power Inc., Temporary Help., 7134 W. Higgins, 775-6000; r. 615 S. Can Do Ta, Mt. Prospect, 392-9577.

SCOTT, John C.; S., '58, B.S.; Theta Chi; T.V. Commercial Service Manager, Leo Burnett Co., Advertising, Prudential Plaza, CE 6-5959; r. 2126 N. Sedgwick, 528-1871.

SCOTT, John J.; Music, '63, '64, M.S., B.M.E.; Teacher, Washington Jr. High School, 201 N. Washington, Naperville; r. 220 N. Ellsworth, Naperville, 60540, 355-1723.

SCOTT, John M.; Evanston Commerce, '24, B.S.; Beta Theta Pi; Executive Vice Pres., Republic Coal & Coke Co., 8 S. Michigan Ave., DE 2-3020; r. 1410 Sheridan Road Wilmette, AL 6-1411.

SCOTT, John M., Jr.; L.A., '49, B.S.; Beta Theta Pi; Associate, Corporate Finance Dept., Smith, Barney & Co., 39 S. LaSalle, RA 6-6400; r. 290 Thackery Lane, Northfield, HI 6-6220.

SCOTT, Jules F.; L.A., '42, B.S.; Merchandising Director, Hammett & Ver Steetg, Gillespie, Advertising Agency, 2 N. River Plaza, 236-0412; r. 6649 Blackstone Dr., Downers Grove, 964-0037.

SCOTT, Laurence W.; Liberal Arts, '33, B.A.; Alpha Delta Phi; Director Manager, Sunbeam Corporation, 5600 W. Roosevelt Rd., ES 8-8000; r. 1760 Dale Ave., Highland Park, ID 3-1009.

SCOTT, Walter D.; Business, '53; B.S.; Alpha Delta Phi; University Club, General Partner, Lehman Brothers, 39 S. La Salle St., AN 3-1400; r. 1275 Forest Glen South, Winnetka, HI 6-7339.

SCOTT, Walter J.; C;C., '49, B.S., B.A.; Alpha Kappa Psi; Staff Accountant, Electro Motive Div. of G.M., Cook, HU 5-7000; r. 1127 Forest, LaGrange Park, FL 2-7943.

SCOTT, William L.; L.A., Ev., '61, Ph.B.; Alpha Sigma Lambda; Plant Superintendent, Witco Chemcial Co., Chemical Manufacturers, 1914 S. Kilbourne, 23, LA 2-1914; r. 4430 Sunnyside, Brookfield, 485-1922.

SEAMAN BAG COMPANY

Importers, Manufacturers, Processors

BURLAP, COTTON AND PAPER PRODUCTS

2512 S. Damen Ave. VI 7-6633

SCRANTON, Kenneth E.; Law, '38, B.A., '41, J.D.; Delta Theta Phi; Firm Member, Friedlund, Levin & Friedlund, Law, 31 S. Clark, RA 6-1054; r. 1202 Green Acre, Mt. Prospect, 437-3717.

SCRIBNER, Harvey A.; Northwestern, x22; Phi Delta Theta; Chairman Of The Board, Russell T. Gray Inc., 100 S. Wacker Dr., CE 6-7750; r. 1220 Broadmeadow Rd., Winnetka, HI 6-5945.

SEABURY, Rollins A.; Mu., '22; Retired; r. 1785 Sherwood, DesPlaines, 824-2391.

SEABURG, Stevens F.F.; A., '52, B.S.; Psi Upsilon; Visiting Lecturer, Northwestern University, Evanston, UN 4-1900; r. 980 Sheridan Rd., Glencoe, GR 5-2875.

SEAHOLM, David W.; C.C., '54; Analyst, Ill. Bell Telephone Co., Joliet, FA 7-4551; r. 697 St. Charles, Glen Ellyn, HO 9-3817.

SEAL, Preston V.; T.I., '50; Mechanic, Keystone Heating & Ventilating, 3355 N. Halsted, LA 5-8500; r. 1816 Margurite Terr., Park Ridge, TA 3-4621.

SEALS, David W.; C.B., '52, B.S.; Chief Of Supplies & Properties Dept., Internal Bureau Of Revenue, 22 W. Madison, 222-6760; r. 6418 S. Vernon, 37, NO 7-5537.

SEAMAN, Morton N.; Com. Bus., '50, B.S. B.A.; Covenant Clb & B'nai Brith; V.P., Seaman Bag Co., Mfrs. Jobbers, New & Used Burlap, Cotton & Paper Bags, 2512 S. Damen, VI 7-6633; r. 2308 W. Arthur, SH 3-2054.

SEAMAN, Richard M.; Liberal Arts, '35; B.S., '40, M.A., '47, Ph.D.; Director, Education Division, National Association For Bank Audit & Control, Trade Association, 205 Touhy Ave., Park Ridge, 698-3381; r. 350 Winnetka Ave., Winnetka, 446-8232.

SEARS, Roy W., Jr.; Speech, Law, '59, '61, B.S., J.D.; Assoc., Eckhard, McSwin, Hassell & Holsum, 38 S. Dearborn, CE 6-0646; r. Route 20, Bartlett, 837-7791.

SEAWALL, William E.; Com., '64, B.B.A., Theta Xi; Real Estate Broker & Bldg Mgmt; Seay & Thomas, Inc., Real Estate; r. 420 W. Melrose, 60657, 935-7740.

SEBASTIAN, Antonio O.; Journalism, '60, M.S.J.; Pi Alpha Mu; Editor, Sears Roebuck & Co., Dept. 744, 925 S. Homan Ave., 60607, 265-5423; r. 916 W. Wrightwood, 60614, 248-9499.

SEBEK, Charles A.; E.C., '50, B.S.; Accountant, Standard Oil Co., 910 S. Michigan, 80, 431-6111, Rt. 4, Brook Forest, Joliet; r. 1822 S. Euclid, Berwyn, ST 8-0323.

SEBEK, Richard L.; T.I., '58; Tool Eng., Electromotive Div. Gen'l Motors, Diesel-Elect Power Equip., La Grange, BI 2-1440, x. 211; r. 541 Sherman, Downer's Grove, WO 8-1081.

SEBEL, Harry L.; Commerce, '24, B.S.C.; Phi Epsilon Pi; President, Selected Investments Co., Investment Securities, 135 S. La Salle St., 3, FR 2-4456; r. Belden-Stratford Hotel, LA 5-9417.

SECARAS, John H.; L., '52. LL.B.; Nu Beta Epsilon; Deputy Regional Atty, U.S. Dept. Of Labor, 219 S. Dearborn, 828-6970; r. 5017 N. California, 25, AR 1-7867.

SECCOMBE, Ernest J.; C.B., '53, Diploma; Ass't Mgr. Of Banking Div., American Oil Co., 910 S. Michigan, 431-5209; r. 355 Ravine Park Dr., Lake Forest, 60045 CE 4-4168.

SECHLER, Charles L.; Bus., '57, B.S.; Acc't Operator, R. R. Donnelly & Sons, Printer, 350 E. 22nd, 16, 431-8259; r. 936 Victoria, Elk Grove, HE 7-3796.

SECKINGER, Jack R.; A., '43; Owner, The Coffee Pot; 8047 Lincoln, Skokie, OR 3-9608; r. 909 Midway Rd., Northbrook.

SEDERBERG, Robert F.; Commerce, '49, B.A.; Asst. Sales Mgr., Wire Sales Co., 4630 W. 54th, 60632, PO 7-2500; r. 2840 Virginia Lane, Glenview, PA 4-4731.

SEDIVEC, George; Liberal Arts & Science, '41, B.S., D.D.S.; Pre-Dental, Psi Omega, (Dental Fraternity); 224 S Maple Ave.,

Wauconda, JA 6-2831; r. Rt. 1 Box 203, Antioch, 395-0087.

SEDLACEK, Frank M., Jr.; E.B., '56, B.S.; Zeta Psi, Coin Club; Pres., Sentinel Agcy, Inc., 212 W. Main, Cary, 639-3811, Sec., Cary Metal Prods Inc., 239 E. Main, Cary, 639-6531; r. 513 N. Shore Dr., Crystal Lake, 459-1787.

SEDLACEK, William S.; Tech., '58. B.S., M.E.; Project Engineer, Stewart Warner Electronics, 1300 N. Kostner, 60651, AL 2-1000; r. 5348 W. Agatite, 60630, 286-8984.

SEDLECKY, Anton J.; Berea Coll., '34, B.A., Graduate, '35, M.A.; Employment Office Manager, Illinois State Employment Service, 321 S. State, WE 9-7602; r. 1629 W. 21 St., 8, TA 9-6529.

SEEBURG, N. Marshall; A., '19; N. Marshall Seeburg & Sons Inc.; 919 N. Michigan, 11, DE 7-0822.

SEEFURTH, Thomas H.; L.A., '61; Phi Delta Theta; Salesman, Moore Business Forms, 2622 W. Peterson Ave., RO 1-8850; r. 9048 Chu, Des Plaines, 827-6395.

SEEHAFER, Alvin O.; T.I., '30, B.S., G., '31, M.S., U. Danzig, '32, Grad. Wk. in Physics; Phi Nu Beta, Tau Beta Pi, Sigma Xi, Pi Kappa Alpha; Agcy Franchise & Engr Conslt, La-Marche Mfg. Co., Spec. Charging Equip., 3955 25th Ave., Schiller Park, 678-0620; r. 2301 Schiller, Wilmette, AL 1-4503.

SEEHAUSEN, Howard C.: E. Bus., '30, B.S.; Delta Upsilon; Exec. Dir., Bowling Proprietors Ass'n Of America, Trade Association, 111 S. Washington, Park Ridge, TA 5-5591; r. 1857 W. Atkinson, Palatine, FL 9-1129.

SEEPE, Robert M.; Commerce, '27, M.B.A.; Sigma Nu; Media Director, Lawrence Holberg Co., 135 S. LaSalle St., 3, RA 6-4237; r. 400 E. Randolph St., 60601, 527-5345.

SEFICK, Louis S.; E.D., '60, B.S.; Teacher, Gordan Tech., School, 3633 N. California, r. 5836 Monroe, Morton Grove, YO 6-8811.

SEGAL, Gordon I.; Business, '60, B.S. in B.A.; President, Euromarket Designs, Inc., 1514 N. Wells St., 10, SU 7-4775; r. 2851 S. Parkway, CA 5-4991.

SEGAL, I. Edward; C., L., '15, LL.B.; Tau Epsilon Phi; Senior Partner, Segal & Segal Law Firm, Suite 1616, 77 W. Washington, CE 6-2667; r. 7302 Euclid Ave., 60649, MI 3-0738.

SEGAL Irwin Joseph; Sp., '53, B.S.; Tau Delta Phi; Sls. Rep., L. Grief & Brother, Wholesale Men's Clothing, 14 E. Jackson, 4, WA 2-8698; r. 8743 E. Prairie Rd., Skokie, 677-0539.

SEGAL J. Howard; U. Ill., '48, B.S., C. Bus., '50, B.S.; Owner, Eddy Currency Exchange 3527 N. Southport, 57, EA 7-2116, Victory Currency Exchange, 2557 W. North Ave., 47, HU 9-4424; r. 7100 S. Shore Dr., SO 8-8700.

SEGALL, Manuel J.; Hospital Administration, '50, M.H.A.; Executive Director, Cancer Prevention Center of Chicago Inc., 17 W. Huron St., 60610, WH 4-4371; r. 9034 S. Bennett Ave., 60617, ES 5-9768.

SEGHI, Harold A.; Ed.. '35; Sales Repr., Marquette Cement Mfg. Con., 20 N. Wacker, 6, ST 2-7000; r. 1439 S. Prospect, Park Ridge, 825-1286.

SEGIL, Richard H.; Grad. Business, '59 M.B.A.; Sales Manager, Domonic & Domonic Inc., Investment House, 135 S. La Salle, 332-7667; r. 620 Country Lane, Glencoe.

SEIBOLD, Arthur B., Jr.; Law, '29, J.D.; Phi Delta Phi; Partner, Pendleton, Neuman, Seibold & Williams, 77 W. Washington St., 2, FI 6-1200; r. 140 Park Ave., Glencoe, VE 5-1617.

SEIBOLD, George L.; Com., '47, B.S., Delta Sigma Pi; Treasurer, Robert O.'Law, 2100 N. Natchez, ME 7-3200; r. 313 C. Ridge Road, Wilmette.

SEIDEL, George A.; L.A., '32, B.S.; Phi Pi Phi; Exec. V. Pres., Ad Seidel & Son Inc., Inst. Food Mfgrs., Elk Grove, HE 9-2250; r. 1528 Parkside Dr., Park Ridge, TA 3-2219.

SEIDEL, Walter H.; Commerce, '26, B.S. in Com., Sigma Chi, Delta Sigma Pi, Deru, University Club Of Chicago, Director Of Personnel, Signode Corporation, 2600 N. Western Ave., 60647, AR 6-8500; r. 2740 Lincolnwood Dr., Evanston, UN-4-0758.

SEIDEL, Wilbert A.: L.A., '35, B.S, M.A.; Professor of Art, Northwestern University Kresge Hall, Evanston; r. 2675 Stewart Ave., Evanston, GR 5-7407.

SEIDENSTICKER, John F.; T.I., '56, B.S. '57, M.S.; Ass't Chief Structural Engr., Childs & Smith Inc., 20 N. Wacker, FI 6-4460; r. 2236 Brentwood, Northbrook, CR 2-1491.

SEIDNER, Howard M., Dr.; E.A., '42, U. of Ill., '42, B.S., '44, M.D.; Obstetrician, Private Practice, Physicians, 104 S. Michigan, ST 2-8480; r. 343 Darrow, Evanston, UN 4-9484.

SEIFERT, Charles M.; E.B., '56; Woman's Ready To Wear Manager, Sear's Roebuck & Co., 2 Mall, Oakbrook, 208, 654-2300; r. 1826 E. Illinois, Wheaton, 668-5122.

SEIFRIED, John; Chicago Commerce, '49, B.S.; Controller's Staff; E. J. Brach & Sons; 4656 W. Kinzie, 44, MA 6-1200; r. 451 S. Mitchell, Elmhurst, TE 2-4591.

SEILER, Ted., C.; Education, '48, Grad., '49, B.S., M.A.; Alpha Delta Phi (Social), Phi Delta Kappa (Honorary); Regional Manager, Group Department, North American Life Assurance Co. of Canada, 100 S. Wacker Dri., 332-3278; r. 524 S. Walnut Arlington Heights, CL 3-1302.

SEILER, Theodore C.; Education, '48, B.S., '49, M.A.; Alpha Delta Phi, Phi Delta Kappa; Regional Group Manager, North American Life of Canada, 39 S. LaSalle, 3, 332-3278; r. 524 S. Walnut, Arlington Heights, CL 3-1302.

SEILS, Charles A., Jr.; T.U.C., '52, B.P.; Rsrch. Tech., Argonne Laboratories, DuPage Co., Lamont, 739-7711; r. 2556 W. 116th, 43, CE 3-2381.

SEIP, Jack H.; E.C., '40, B.S.; Phi Kappa Sigma; V. Pres., Seip Chevrolet Sales, Automobile, Dealership, 8628 S. Commercial, 17, RE 4-1400; r. 812 Gardner Rd., Flossmoor.

SEIPLE, Gerald K.; E.B., '54, B.S.; Kappa Sigma; Plant Engineer, Amphenol-Borg Electronics Corp., 20801 S. 25th Ave., Broadview, 20, CO 1-2000; r. 2304 N. 75th Ave., Elmwood Park, GL 3-3830.

SEIPP, Frederick C.; N.U., Law, '14; Retired; r. 1516 E. 85th, 19, SA 1-7200.

SEIPPS, John R.; C.B., '64, B.B.A.; Delta Sigma Pi; Mktg Research (Supvr.) Wade Advertising Agcy, 21 N. Wacker, FI 6-2100; r. 24 N. Lincoln Ave., Park Ridge, 60068, 823-6750.

SEITZ, John E.; E. Journalism, '52, B.S.J., Grad. Bus., '60, M.B.A.; Psi Upsilon; Nat'l Media Adv. Mgr., United Air Lines, P.O. Box 8800, 625-1400; r. 731 E. Polynesian Dr., Des Plaines, 296-5185.

SEKERA, Charles E.; E.B., '26, B.S.: Ptnr., Sekera Furniture Co., 5933 Cermak Rd., Cicero, 50, OL 2-9560; r. 1232 Kemman, La Grange, Pk., FL 6-6734.

SELCUKOGLU, Yuksel A.; Graduate, '62, M.S.; Engineer, Assistant to Assistant Chief Engr., Chicago Bridge & Iron Co., 901 W. 22nd St., Oak Brook, 60523, 242-4700, x. 378, 654-1700, x. 378; r. 316 W. Barry, 60657, 477-5046.

SELDEN, W. Carlyle; C.C., '31, Diploma; Mosanic Lodge, Postal Transportation, U. S. Post Office, r. 262 W. Fremont, Elmhurst, TE 2-1435.

SELFRIDGE, Calvin; Liberal Arts, '56, B.A., J.D.; Chi Psi; University, Racquet, Indian Hill, Trust Representative, Continental Ill. Nat'l Bk & Trust Co. of Chicago, 231 S. LaSalle, 828-3506; r. 1347 N. State St., WH 4-7898.

SELGRAD, Robert W.; Tech., '56; Sales Engineer, Bard Associates, LaGrange, Ind. Pk., 354-0660; r. 10077 N. Bronx, Skokie, OR 5-7012.

SELIG, Alan; E.B., '33, B.Sc., Coordinator, Benson-Rixon Co., Men's Clothing, 230 S. State, HA 7-6500; r. 950 Mulford, Evanston, DA 8-5947.

SELINGER, Charles R.D.; E. Education, '58; Sigma Chi; Athletic Representative, Johnson & Johnson, 4949 W. 65th, PO 7 080C; r. 1430 Evergreen Terrace, Glenview, PA 4-8271.

SELKE, Richard K.; C.B., '59, '63, B.B.A.; Accountant, Pure Oil, Palatine, LA 9-7700, x. 255; r. 1224 Florence, Evanston, 869-6292.

SELLECK, Eugene R.; E. Education, '32, M.S.; Phi Delta Kappa; Retired As Of '62; r. 1828 Kenilworth Ave., Berwyn, PI 9-1398.

SELLEN, William M.; E. L. A., '36, B.S.; Supr., Industrial Relations Dept., Electro-Motive Div., General Motors Corp., Mfr., Diesel Locomotives, 55th & East Ave., La Grange, UN 5-7000. x. 317; r. 4009 Prescott, Lyons, HI 7-1921.

SELLERS, Frederick F.; Evanston, '26, B.S.; ATO, Mgr. Sales Administration, R. R. Donnelley & Sons Company, 2233 S. Parkway, 16, 431-8088; r. 236 Laurel Ave., Wilmette, AL 1-2591.

SELLERS, Richard W.; C.B., '56, M.S.H.A.; Assist. Administrator, Children's Mem. Hosp.; 707 Fullerton, DI 8-4040; r. 714 Brummel, Evanston, UN 4-1626.

SELLERS, Sandford; E.Ed., '47, B.S.; Clerk, Fisher Body Div. of Gen. Motors Inc., Willow Spings, BI 2-2800; r. 421 S. Kensington, La Grange, FL 2-3115.

SELMAN, Abe; C.B., June '62, B.B.A.; Auditor, Natural Gas Pipeline Co. of America, 122 S. Michigan, HA 7-0400, x. 281; r. 7111 W Niles, Niles, 965-7111.

SELMER, Frank; C.C.-U., '42, B.S.; Owner, Selmer Bookkeeping Service Co., Acctg., Bookkeeping, Income Tax, 504 W. 33rd, 16, VI 2-3486; r. Same.

SELOGIE, Theodore A.; C.B., '41, Dipl.; Natl. Assoc. of Accts., Financial Exec. Inst. Navy League; Sales Admin., Ditto, Inc. of Bell & Howell Mfg. Dup. Prod., 6800 McCormick, 45, KE 9-7300; r. 2215 Henley, Glenview, PA 4-4566.

SELONKE, Arthur A.; E.B., '27, C.P.A., '32; Retired; r. 6171 N. Moody, SP 5-4669.

SELTZER, Neal L.; C.B., '61, M.B.A.; Phi Kappa Psi; Acct. Exec., Lehman Bros., Invest. Bankers, 39 S. LaSalle, AN 3-1400; r. 7435 N. Ridge, 465-6219.

SELZ, Edgar; Schl. of Ed., '58, M.A.; Phi Delta Kappa; Science Tchr., Jr. H. S., Winnetka Public Schls., Glendale Avenue, Winnetka; r. 2509 Ashland, Evanston, GR 5-6255.

SELZ, Henry G.; C.Law, '11; 120 S. LaSalle, FI 6-1111; r. 856 Hinman, Evanston, GR 5-1022.

SEMBRAT, Michael; Harvard, '45, E.A., '46, B.S.; Pi Kappa Alpha; President, Ideo Graphics, Inc., Mdsg. & Sls. Promotion, 450 E. Ohio, 337-1660; r. 811 Colfax, Evanston, DA 8-6142.

SEMER, Alvin G.; Com., CC. '28, Diploma; Lambda Phi Beta; Scrap Metal Bus., 2366 Archer; r. 7235 N. Keystone, Lincolnwood, 60646, OR 4-1068.

SEMLER, Loren H.; C.B., '38, Dipl.; Pres., Metal Specialties Mfg. Co., Hydraulics & Liquid Handling Equip., 1975 Cornell, Melrose Park, FI 4-9720; r. 1332 Western, Park Ridge, RA 5-4252.

SEMMERLING, Walter J.; Tech., '57, B.S.M.E.; Proc. Engr., Honeywell Inc., 8233 N. Austin, Morton Grove, IR 8-5464; r. 8233 N. Austin, Morton Grove 46, 965-2889.

SEMPLE, John; C.B., '47, Ill., '46, B.S.; Cost Acct., Ohmite Mfg. Co., Elec. Equipt., 3601 Howard, Skokie, OR 5-2600; r. 2106 W. Sigwalt, Rolling Meadows, CL 3-2422.

SEMRAD, Joseph E.; G., '35, Ph.D.; Prof. of Biol., DePaul U., Lincoln Pk. Campus, 2322 N. Kenmore, LI 9-6900; r. 122 Lunt, 764-0172.

SENDA, Kane K.; C.B., '47, B.S.; Acct., Cory Corp., Appl. Mfrs., 3200 W. Peterson, 45, In 3-1700; r. 2444 Greenfield Dr., Glenview, 729-2872.

SENDEN, John H.; E.A., '47, B.S.; Phi Delta Theta; Sls. Rep., IBM, 1717 Central, Evanston, DA 8-8600; r. 562 Cherry, Winnetka, 446-1025.

SENGENBERGER, David L.; A., '58; Tchr., Waukegan Public School, Waukegan; r. 603 Brainerd, Libertyville, EM 2-4777.

SENNELLO, Joseph J.; E.Tech., '44, B.S., '46, E.E.; Dir. Tools & Equip. Metal Div., Oper. Engr., Continental Can Co., 1350 W. 76th, VI 6-7000; r. 10208 Cook, Oak Lawn, GA 5-3879.

SENNETT, Richard S.; Wright Jr. Coll., '43, B.A.; N.U. Law, '47, LL.B.; Tau Epsilon Rho, Decalogue Soc., Sr. Partner, Sennett, Levin, Crain & Stride, Attys., 11 S. La Salle, FI 6-9800; r. 105 S. Deer Park Dr., Highland Park, ID 2-8390.

SENNING, Herbert C.; E.Tech., '48, B.S.; Proj. Engr., Liquid Carbonic Div. of Gen. Dynamics Corp., Chemicals, 4400 W. 45th, BI 7-8000, x. 227; r. 845 E. 11th, Lockport, 838-0475.

SERAFIN, Robert J.; Notre Dame '58, B.S., E. Tech. G., '61, M.S.; Research Engr., IIT Research Institute, 10 W. 35th, 225-9630; r. 4119 Lee, Skokie, 679-4134.

SERCK, Sidney S.; E.A., '31; Phi Epsilon Pi; Mfrs. Agt., American Furniture Co., Merchandise Mart, MO 4-2010; r. 5801 N. Sheridan, 40, UP 8-7999.

SERFLING, Arthur C.; Ed., '42, M.A.; Pi Kappa Alpha; Dir. of Guidance, H.S. Dis. 120, Libertyville, 362-3375; r. 186 Blueberry Rd., Libertyville, 362-1292.

SERGEL, Sherman L.; E.Sp., '50, B.A.; Editor, The Dramatic Publishing Co., 179 N. Michigan, RA 6-5814; r. 539 Sheridan Rd., Evanston.

SERGEY, John M.; E.Mu., '40, Grad. Mu., '41; Gen. Dir., World Fellowship Slavic Evang. Christian Mission Soc., 1921 N. Harlem, 889-4919; r. 2512 Webster, River Grove, GL 3-7997.

SERHANT, Joseph E.; N.U., Law, '31, J.D.; Gamma Eta Gamma; Atty. & V.P., 1st Savings of LaGrange Park; Serhant & Svec, Corner 31st & Blanchan, LaGrange Park, FI 4-6000; 6504 Cermak Rd., Berwyn, ST 8-1200; r. 18 Robin Hood Ranch, OakBrook, 654-1800.

SERHANT, Robert B.; N.U., Schl. Sp., '59, B.S., Law, '60, J.D.; Delta Tau Delta, Phi Delta Phi; Atty. & Mbr. of Bd. of Dir., 1st Savings of LaGrange Park, Serhant and Svec, Law Firm, Corner 31st & Blanchan, LaGrange Park, FI 4-6000, 6504 Cermak Rd., Berwyn, ST 8-1200; r. 18 Robin Hood Ranch, Oak Brook, 654-1800.

SERLIN, Howard R.; E.B., '60, B.S.; Praetorians, Beta Alpha Psi; Tax Sr., Arthur Andersen & Co., Public Accts., 69 W. Washington, 60602, FI 6-6262; r. 8208 N. Central, Morton Grove, 965-2018.

SEVERANCE, David A.; Ed.C., '55, M.A.; Tchr. (H. S.) Science, Bogan High Schl., 3939 W. 79th; r. 10344 S. Kedvale, Oak Lawn, 636-1267.

SEVERANCE, Mervin L.; E.A., '31, B.S.; Pi Kappa Alpha; Floor Mgr., Marshall Field & Co., 111 N. State, ST 1-1000, x. 527; r. 316 Keeney, Evanston, DA 8-5298.

SEVERIN, Warren L.; Mu., '48, B.Mu., Ed., '55 M.M.; Music Teacher, 2004 Lincoln, Mt. Prospect, HE 7-3860; r. Same.

SEVERSON, John G.; E.La., '47, B.S.; Graphic Arts Tech., Sls. Rep., Eastman Kodak Co., 1901 W. 22nd, Oak Brook, 242-4500; r. 343 Landis Lane, Deerfield, WI 5-1782.

SEVERSON, Leland J.; C.B., '55, B.S.; Accountant, 134 Westgate Rd., Des Plaines, 827-2236; r. Same.

SEVESKA, Van Peter; C.B., '59; Personnel Rep., Abbott Lab., 14th St. & Sheridan, North Chicago, 338-1600, x. 722; r. 2508 Eighth Pkwy., Waukegan, ON 2-2007.

SEVIN, Samuel A.; Engr., '22, B.S.; Gen. Mgr., North Shore Modernizers, Genl.

Contractors; 4920 Marine Dr., 40, BE 5-7686; r. 4920 Marine Dr., 40, SU 4-1671.

SEVIN, Sol; E., '27, B.S.; Mgmt. Engr., Geo S. May Co., Mgmt. Consultants, 203 W. Wacker, FI 6-3460; r. 601 Keith, Waukegan, ON 2-3938.

SEWARD, Laurie S.; C.B., '51, B.S.; Alpha Kappa Psi: Pres., Roark & Colby Adv. Co. Inc., Consumer & Industrial, 64 E. Jackson, 4, HA 7-3329; r. 6144 N. Talman, 262-7493.

SEWARD, Robert; E.B., '49, B.S.; Rev. Agt., Int. Rev. Serv., 17 N. Dearborn, 2, 222-7004; r. 1309 W. 59 St., La Grange, FL 4-5625.

SEXNER, Sidney J.; L.A., '56, B.A., Law, '58, LL.B.; Phi Epsilon Pi, Phi Alpha Delta; Priv. Prac. Law, Sidney J. Sexner, 105 W. Madison, 2, ST 2-4648; r. 2531 E. 73rd, RE 1-2664.

SEXTON, Thomas W.; Bus., '57, Dipl., '61, B.S.; Central Office Foreman, Ill. Bell Tel. Co., 85 W. Congress, WA 2-9980, x. 234; r. 2203 Scott, Northbrook, CR 2-5017.

SEYBOLD, John S.; C.Bus., '36, B.S., C.P.A.; Wisconsin, C.P.A., '35; Owner, John Seybold & Co., C.P.A.'s, 4904 N. Western 25, LO 1-0092; r. 5727 N. Kimball, 45, JU 8-2996.

SEYMAN, Daniel J.; E.M., '50, B.M.E.; Pres. Survey Invest. Co., Inc., Exec. V.P. Sage Invest., Inc., Partner, Seyman & Seyman, Public Accountants, 5164 W. 95th, Oak Lawn, GA 2-2050; r. 10304 S. Long, Oak Lawn.

SEYRING, Gerhard W.; C.B., '49, Dipl., De Paul, '55, LL.B.; Alpha Kappa Psi; Adjr., Liability, Commonwealth Edison Co., 72 W. Adams, 90, RA 6-1200, x. 2524; r. 11 S. William, Mt. Prospect, CL 3-3754.

SFIKAS, Peter M.; C.Law, '62, J.D.; Phi Alpha Delta, Law Frat.; Assoc. Peterson, Lowry, Rall, Barber & Ross, Attys 135 S. LaSalle, AN 3-7300; r. 425 Bridge St., Gary, Ind., 882-9061.

SHABAT, Morris H.; C.C., '31, Diploma; Pres., Western Tire Auto Stores, Inc., Retail, Whlsle, Auto Applian. Hardware, 2915 W. 47th St., 60632, 254-4306; r. 33 N. Waller, 60644, ES 8-5486.

SHABEL, Ronald J.; E.Sp., '60, B.S.; Asst. Commercial Service Manager (Kellogg Account), Leo Burnett Co. Inc., Prudential Plaza, CE 6-5959; r. 1000 Geneva Rd., St. Charles, 584-1710.

SHACH, Irving; C.Bus., '33, Dipl.; B'nai Brith; Acct., 333 N. Central, 44, CO 1-3052; r. Same.

SHAFER, Edward J.; C.B., '57, Dipl.; Admin. Continental Ill. Nat. Bank, 231 S. LaSalle St., 90, 828-3615; r. 9242 Kedvale, Skokie, OR 5-0339.

SHAFFER, Jack A.; U. Miami, '51, B.B.A.; N.U. Law, '53, J.D.; Phi Epsilon Phi, Phi Delta Phi; Exec. V. P., Dwinn-Shaffer, Attys., 69 W. Washington, FI 6-9191; r. 500 Jackson, Glencoe, 835-3639.

SHAFFER, Jerome; C.B., '50; Controller, Lawson Prods., Auto Parts, Whlsle., Niles, 775-3878; r. 315 Greenfield, Glenview, PA 4-7637.

SHAFFER, John P.; E.Bus., '32, B.S.; Lambda Chi Alpha, Delta Sigma Pi; Special Projects, Humble Oil Refining Co., 3301 S. California, 8, BI 7-2600; r. 5909 N. Caldwell, 46, KI 5-0232.

SHAFFER, Lewis; C.B., '23, Dipl., John Marshall Law, '26, J.D.; Lwyr., Shaffer, Seelig, Mandel & Shapiro, Attys., 33 N. LaSalle, 3, FI 6-0432; r. 6101 Sheridan, 45, SH 3-6351.

SHAFFER, Robert E.; Tech.E., '48, B.S.; Chem. Engr., Universal Oil Products Co., 30 Algonquin Rd., Des Plaines, RO 3-6000, x. 276; r. 3425 Ralmark Lane, Glenview, PA 4-4658.

SHAFRAN, George W.; Ed., '35, B.S., Ed.; Phi Delta Kappa; Personnel Dir., Maling Bros., Retail Shoes, 1400 Wrightwood; r. 2743 Birchwood, AM 2-6911.

SHALER, Edward I.; Ec., '49, B.S.; Delta Sigma Pi; Ptnr., Guard Fence & Equipment Inc., Fence & Guard Rail Contractors, 400 Wylie, Palatine, 894-3700; r. 704 S. Williams, Mt. Prospect, CL 5-3262.

SHALOWITZ, Sidney; Com., '49, B.S., Law, '51, J.D.; Tau Delta Phi; Tau Epsilon Rho; Self-Employed; Sidney Shalowitz, Atty.-at-Law, 69 W. Washington, RA 6-5166; 8348 Lincoln, Skokie; r. 8906 Forest View Rd., Evanston, 675-4432.

SHAMBER, Earl E.; A., '36; Phi Epsilon Pi; Dist. Mgr., Bresler's Ice Cream, 4010 Belden, CA 7-6700; r. 4016 Dobson, Skokie, 677-5473.

SHAMBERG, J. Raymond; U. Roosevelt, '46, B.A.; N.U., Grad., '50, M.S.; Invstmt. Counsellor, Development Corp. of Israel, 235 N. Michigan, 2, FI 6-3851; r. 559 Roscoe, 477-3850.

SHAMBERG, Jacob; N.U., Arts, '26, B.S., Harvard, Law, '29, LL.B.; Lwyr., 111 W. Washington, 2, FI 6-3838; r. 1300 Lake Shore Dr., WH 4-5050.

SHAMBERG, Samuel; N.U., C.C., '25, Dipl., Kent Coll. Law, '28, LL.B.; Atty.-at-Law, Judge, Court House, 2, FI 6-3838; r. 3500 N. Lake Shore Dr., 13, WE 5-6061.

SHAMBLIN, Arnold K.; Jour. Grad., '60, M.S.J. Asst., Reg. Dir., Insurance Information Institute, 175 W. Jackson, WA 2-5584; r. 1360 Lake Shore Dr., 348-0332.

SHANAFIELD, Harold A., Jour., '35, M.Sc., '39, M.A., Delta Sigma Pi, Sigma Delta Chi; Asst. Dean, Northestern Univ., 339 E. Chicago, 60611, 649-8409; r. 2448 Marcy Ave., Evanston, 864-8644.

SHANAHAN, Curtis M.; Chem., Zool., A., '36, B.A.; Tech., Supt., Container Corp. of America, 400 E. North Ave., NO 5-2400; r. 769 Forest, Glen Ellyn, 469-9183.

SHANDALOV, Benjamin, Rabbi; G.Ed., '56; Rabbinical Council of Amer.; Dir. of Camp Moshava; 3434 W. Foster, 588-5868; r. 5917 N. Central Park, 60645, 463-2910.

SHANDELSON, Harry R.; L.A., A.D., '55, Ph.B.; Soc.; Dist. Mgr., Social Security Adm., 111 N. Wabash, ST 2-9135; r. 5625 Theobald Rd., Morton Grove, YO 5-7498.

SHANE, Harold P.; Law, '32, J.D.; Lawyer, Ex. Vice Pres. Becker Roofing Co., Self Employed; 10 S. LaSalle, 3, DI 2-5606, FR 2-4015; r. 1015 Ash, Winnetka, HI 6-1604.

SHANE, Robert I.; LL.B., '52, Law, '54; Phi Alpha Delta, Praetorians; Lwyr., Combined Insurance Co., 5050 N. Broadway, 728-1000; r. 400 E. 53rd, 225-1513.

SHANKS, David L.; Tech., '51, B.S.M.E.; Sigma Alpha Epsilon; V.P., Mktg., Hanna Engineering Works, Hydraulic, Pneumatic Cylinders, Shock Absorbers, 1765 N. Elston, 22, BR 8-2710; r. 2812 Lincoln, Evanston, DA 8-5193.

SHANLEY, Robert L; C.C. Bus. Ad., '51, B.S.; Delta Sigma Pi; Acct., Morton Salt Co., 110 N. Wacker, FI 6-1300; r. 312 Hi-Lusi, Mt. Prospect, CL 3-4908.

SHANNON, C. George, Jr.; A., '50; Sales Rep., Shannon & Assoc., Adv. & Sales, 333 N. Michigan, CE 6-2828; r. 4050 Woodland, Western Springs, CH 6-3257.

SHANNON, Charles H.; Chem. Engr., '58, B.S.; Chi Psi; Sls. Mgr., Cortland Industries, 4545 W. Cortland, CA 7-1500; r. 3406 Hollywood, Brookfield, HU 5-9533.

SHANNON, Ralph W.; Latin Amer. Studies, '63, M.A.; Tchr., Evanston Township High School, Evanston; r. 101 Golf View Ct., Carpentersville, HA 8-6768.

SHANON, William C.; C., E.C., '54, Atty., Kirkland, Ellis, Hodson, Chaffetz, Nasters, Prudential Plaza, RA 6-2929; r. 2147 N. 77th, Elmwood Park, 35, GL 3-7941.

SHANOFF, Paul R.; N.U., Law, '30, B.S., '33, J.D.; Nu Beta Epsilon; Atty., 134 N. La Salle, 2, FR 2-4133; r. 1311 Ashland, River Forest, FO 9-7445.

SHAPIN, Stanley R.; J., '59, B.S., '60, M.S.; Sigma Delta Chi; Ed., Publications, Bankers Life & Casualty Co., 4444 W. Lawrence Ave., 30, SP 7-7000; r. 4006 Sheridan, 13, GR 2-3088.

SHAPIRO, Alvin R.; Bus., '61, B.S.B.A.; Asst. Vice Pres., A. G. Becker & Co., Invstmt. Banking, 120 S. LaSalle, FR 2-6100; r. 114 Lockerbie, Wilmette, 251-1802.

SHAPIRO, David I.; Com., '52, B.C.; Tau Delta Phi; V.P., 'massover Bros., Jewelry Mfrs., Gold & Plat. Diamond, 30 W. Washington, 2, DE 2-5570; r. 317 Beverly Dr., Wilmette, AL 1-6663.

SHAPIRO, David J.; Com., '37, B.S.; Phi Epsilon, Beta Alpha Psi; President, Rare Coin Company of America, Inc., Buying & Selling Rare Coins, 31 N. Clark St., 60602, 346-3443; r. 245 Pierce Rd., Highland Park, ID 2-2010.

SHAPIRO, Edwin H.; Law, '63, J.D.; Tax Sr., Arthur Andersen & Co., 69 W. Washington, 60602, FI 6-6262; r. 9115 S. Yates, 60617, RE 1-7150.

SHAPIRO, Elliott S.; C.Bus., '48, B.S.; Sls. Rep., Genl. Mfg. Corp., Mfg. Desk Lamps, 1990 Castlewood, Highland Park, ID 2-5185; r. Same.

SHAPIRO, Irwin S.; C.Bus., '59, B.S.; Buyer, Inlander Steindler Co., 2100 Devon, Elk Grove Village, 439-4000; r. 4947 N. Lawndale, IN 3-7870.

SHAPIRO, Julius H.; Law, '58, J.D.; Tau Epsilon Rho, Legal Frat.; Ass. Atty., Berger, Newmark & Fenchel, 10 S. LaSalle, Rm. 16, ST. 2-5050; r. 7409 N. Seeley, SH 3-0941.

SHAPRIO, Morris R.; Law, '27, LL.B.; Pres., Chas. & Morris R. Shapiro Foundation, 330 Diversey, 14, GR 2-1506; r. Same.

SHAPIRO, Nathan; L.A., '58, B.A.; Sls. Rep. & Mgr., National Superior Fur Dressing & Dyeing Co., 4447 W. Cortland, SP 2-0400; r. 419 Ridge, Evanston, 869-0520.

SHAPIRO, Philip A.; N.U., Law, '32, J.D.; Delta Rho; Judge, Circuit Court, 1 N. Wacker, 321-7623; r. 4846 N. Hamlin, JU 8-2161.

SHAPIRO, Philip N.; Law, '32, B.S.L.; Philip N. Shapiro, 219 East Lake Shore Dr., WH 4-7665; r. 915 W. Oakdale, 60657, LA 5-5628.

SHAPIRO, Ronald P.; Bus., '64, B.S.A.; Staff Aud., Allied Corp., 1000 N. Western Ave., 421-6800; r. 717 Bittersweet Pl., 525-6512, or 829-9100.

SHAPIRO, William; C.C., '37; Alpha Gamma Pi; U.S. Gen. Acctg. Office, Customs House Bldg., 610 S. Canal. 828-6177; r. 7441 N. Rockwell, 45, AM 2-4825.

SHARER, David M., Jr.; Com., '40, B.S.; Beta Theta Pi; Asst. V.P., Wm. Wrigley Jr. Co., 410 N. Michigan, 644-2121; r. 530 Castleview Ct., Barrington, 381-0469.

SHARF, Theodore; Law, '26; Tau Epsilon Rho; Lyr., Self-Employed; 38 S. Dearborn, 3, CE 6-2131; r. 463 Ridge Rd., Highland Park, ID 2-9130.

SHARKEY, Richard A.; E.Bus., '53, B.S.; Sigma Alpha Epsilon; Acct., Asst., R. R. Street & Co. Inc., Mfg. Chemists, 561 W. Monroe, 6, FR 2-3450; r. 614 Maple, Wilmette, 251-6774.

SHARKO, John M.; Bus. '52, B.S.; Acct., U.S. Gypsum Co., 101 S. Wacker, 6, 321-4000; r. 2606 W. 103rd Pl., 55, BE 3-5699.

SHARP, Carlton; E.A., '59, B.A.; M.O.C.; Agt., U.S. Food & Drug Adm., Room 1222, Main Post Office, 828-5863; r. 7695 N. Rogers, 274-6011.

SHARTLE, George J.; Bus., E.B., '64, B.B.; Delta Sigma Pi; In Service; r. 808 S. Ridge Ave., Arlington Heights, CL 3-6402.

SHARVY, Robert L.; Phil., G. '51, Ph.D.; Prof. of Phil., Lake Forest College,Lake rest,CE4-3100.

SHATTIL, Siegfried; Com., '36, B.S.; Ptnr., Arts Internat'l. Art Galleries, 70 E. Walton St., 11, 943-1793; r. 416 Sheridan, Wilmette, AL 1-4410.

SHAUGHNESSY, Carroll L.; Bus., Adm. G.B., '50, M.B.A.; Vice Pres., Treas., Con. Leasing Corp. of America, Leasing & Transportating Mobile Homes, 100 S. Wacker Dr., FI 6-9142; r. 1530 N .Ridge, Arlington Heights, CL 3-7407.

SHAULL, Robert C.; Com., '49, B.B.A, C.P.A.; Phi Eta Sigma; Div. Controller, Gold Equip. Div., Victor Comptometer Corp., Mfg. Golf Equip., 8350 N. LeHigh, Morton Grove, 966-6300; r. 431 Stewart, Park Ridge, 825-6253.

SHAW, Charlton G.; C.B., '32, Dipl.; Delta Sigma Pi; Exec. V. Pres., A. C. Nielsen Co., Mkt. Research, 2101 Howard, HO 5-4400; r. 545 Vernon, Glencoe, VE 5-2432.

SHAW, David J.; E.B., '61, B.S.B.A.; Evans Scholars; Cred. Dept., American National Bank, 33 N. LaSalle, FR 2-9200; r. 1705 Crilly Ct., CH 6-0614.

SHAW, Forrest G., Jr.; L.A., '40, B.S., Ec.; Phi Kappa Sigma (N.U.), Phi Delta Phi Chicago Kent College of Law; Sales Manager, Animal Glue Products, Adhesives Div., Armour Coated Products & Adhesives Co., 1355 W. 31st St., 60609, 523-7000; r. 907 Queens Lane, Glenview, 724-8730.

SHAW, George F.; E.Ed., '46, B.S.; Phi Kappa Sigma; Asst. Midwest Sls. Mgr., S. A. Felton & Son Co., Mfg. Industrial Brushes, 600 W. Jackson Blvd., 6, FR 2-0970; r. 666 Forest, Glen Ellyn, HO 9-4273.

SHAW, Nathan; C.C., '50, C.P.A., '51, B.S., B.A., Treasurer; Barton Distilling Co., 200 S. Michigan, 431-9200; r. 9341 Ozanam, Morton Grove YO 5-0636.

SHAW, Theodore D. Jr.; LAS, '59, PhB; Research Testing Section Manager; A. B Dick Co., Duplicating Equipment & Supplies, 57$$ Touhy, RO 3-1900; r. 319 Parkview Road, Glenview, PA 4-2722.

SHEAHAN, Jerome J.; G.B., '63, M.B.A.; Operations Mgr., Grainger W. W. Inc.; Mfg. Electric Motors & Supplies, 5959 W. Howard, Niles, SP 5-4400; r. 621 N. Long Ave. 60644, MA 6-4380.

SHEASBY, John S.; C.B., '64, BBA.; TV Producer Needham, Harper & Steers, Prudential Plaza, 527-3400; r. 1209 Lincoln Ave Glenview, 724-5690.

SHECK, Arthur H.; C.B., '61, BSBA; Acc't. Year Book, Medical Publishers, Publishing Co., 35 E. Wacker, 726-9733; r. 102 S. Erie, Wheaton, 668-4641.

SHEDD, Thomas W.; L.A., '45; Phi Kappa Psi; Sales, Givaudan, Perfume & Aromatic Chem., 6778 Northwest Hwy., 31, NE 1-9990; r. 2223 Peachtree Ln., Northbrook, CR 2-0840.

SHEEHAN, David J., L.A.; '52, B.A.; Conn. Gen'l. Life Ins. Co., 175 W. Jackson, HA 7-7588, x. A1345; r. 4344 W. 78th St., 528-7294.

SHEEHAN. Paul E.; Business, '61, B.B.A.; Men Off Campus; Manager Girls Fashions, Sears Roebuck & Co., '35, TO 9-2600; r. 4830 N. Meade, RO 3-4649.

SHEEHAN, Timothy P.; Evanston Com., '31, B.S.C.; Beta Gamma Sigma, Beta Alpha Psi, Delta Sigma Pi; Executive,

We Will Pay $5,000.00 for a 1927-D $20 Gold Piece.

WE BUY ALL GOLD COINS DATED BEFORE 1933

RARE COIN COMPANY OF AMERICA, INC.

31 N. Clark St. **Chicago, 60602**

Swedish Food Products, Importers & Wholesalers Foods, 1230 W. Randolph, SE 8-4111; r. 7439 W. Lunt, RO 3-5515.

SHEEHAN, William F., Jr.; E.C., '49, B.S.; Tax Ptr, Lybrand, Ross Bros. & Montgomery C.P.A.'s, 141 W. Jackson, HA 7-5070; r. 8512 Karlov, Skokie, OR 6-9263.

SHEEHY, James J.; C.C. '40, Diploma: Ass't Sect'y, Sasgen Derrick Co., Mfrs. Derricks, Hoists & Winches, 3101 W. Grand Ave. NE 8-0800: r. 2653 N. Spaulding, Sp 2-3594.

SHERMAN, David; Bus. Adm. '49, B.S.B.A.: David Sherman & Co., Investment Securities, 209 S. La Salle, AN 3-7570: r. 3600 N. Lake Shore Dr., GR 7-5174.

SHEETS, Jack D. C Grad. B. '51, M.B.A.; Delta Epsilon, Delta Sigma Pi, Alpha Phi; Omega; Sales Mgr., Rigidsteel Blades, Inc., Engr. Contractors, 5109 N. Western, LO 1-1293; r. 4844 Warwick, AV 2-6496.

SHEFTE, Frederick W.; N.U. Law '17, LL.B.: Lwyr., 10 S. LaSalle, FR 2-4015; r. 4050 Bunker Lane, Wilmette, AL 1-5570.

SHEIN, Seymour; E.B. '47 B.S.B.A.: Interior Designer, Hardwood Interiors, Inc., 57 E. Belview Pl., Wh 4-1551: r. 6533 N. Kedzie BR 4-9008.

SHELDON, Archibald C.; C.B. '61, B.S.B.A.: Alpha Delta Phi; Bus. Mgr., Family Care Dep't Mental Health, 2449 W. Washington, 738-0500: r. 724 Buena, 528-1309.

SHELDON, Gilbert R.; Arts & Law '31 & '34, B.S. J.D.: Alpha Tau Omega; Lwyr., Individual Prac., 39 S. LaSalle, FL 6-1322; r. 2233 W. Greenleaf Ave., RO 4-4951.

SHELDON, Richard C.; L.A. '34, '38; Atty. Federal Trade Com., 219 S. Dearborn, 828-4433: r. 2714 Crawford Ave., Evanston, DA 8-2427.

SHELIST, Michael R.; Schl of Bus. '58, B.S., Schl of Law '61, J.D.: Praetorians Tau Epsilon Rho, Attorney-at-Law, Nicholson, Nisen & Elliott, 135 S. LaSalle St., ST 2-8166; r. 2552 W. Touhy Ave., HO 5-2674

SHELL, Frederick D.; L.A. '56, Ph.B.; Theta Chi; Production Statistician, Wisconsin Steel Works, Int. Harvester Co., Steel Producing, 2800 E. 106th, SO 8-9140: 62 Fir, Park Forest, 747-0039.

SHELLY, Joseph D. Jr; Notre Dame '51, A.B. Law '54, J.D.; Phi Alpha Delta; Atty., North Shore & Central Ill. Freight Co., Gen. Trucking, 5450 So. Center, Summit, LU 5-0770; r. 6001 No. Knox, 736-9682.

SHELTON, LeRoy G.; L.A. '23: Delta Upsilon; Pres., Huey Co., Blue Prints, Photostats & Sensitized Papers, 19 S. Wabash, ST 2-2226; r. 170 Harbor, Glencoe, VE 5-0052.

SHEPPARD, Albert M.; Law '46, LL.B: Tau Epsilon Rho; Individual Practice, 30 N. LaSalle, AN 3-4665; r. 2400 Lakeview, 327-3561.

SHEPPARD, Berton S.; N. U. Law School '61, J.D. Law: Phi Alpha Delta; Ass. Patent Law, Wolfe, Hubbard, Voit & Osann, 1 North LaSalle St., CE 6-3490; r. 1113 Colombia, 743-1660.

SHEPRO, Justice W.; N.U. '45 B.S., Law '48, J.D., Theta Zi, Phi Delta Phi; Ptnr, Shepro & Shepro, Law Firm, 120 Oak Brook Mall, Oakbrook, 654-0280; r. 320 Castle Circle, LaGrange Park, FL 2-0409.

SHER, Herbert A.; G.C.C. '56, M.B.A.: Vice President, Bureau of Office Services, 3935 N. Pulaski, KE 9-1410; r. 3821 Jarvis, Lincinwd, OR 4-8280.

SHERBIN, Emanuel; E.A. '39; Self Employed E. Sherbin Firm, Mfg. Rep., P.O. Box 605, Skokie, 966-4125; r. 5604 Church St., Morton Grove, 965-4123.

SHERDEN, Dewey T.; Liberal Arts, '63, B. Ph: Assoc. System Engineer, International Bus. Machines, 520 N. Dearborn, 341-7783; r. 1019 Sixth Ave., Des Plaines, Ill. 824-6859.

SHERE, Louis H.: N.W. '32, Diploma; Acc'tg. Private Bus., 5816 N. Bernard, IR 8-5150. r. Same.

SHERER, Albert: Com. '53, Diploma: Alpha Gamma Pi; Vice Pres., Shaw Jewelers, 19 W. Van Buren. WE 9-4646; r. 9121 Forestview, Skokie, OR 5-7467.

SHERIDAN, George M.; Chicago-Business '60, B.B.A.; Acct. Office Manager, Central Ice Cream Co., 4801 S. Western Blvd., VI 7-1811; r. 1229 W. 97th Place, BE 8-6591.

SHERIDAN, James T.; L.A. '50, B.S. Phi Gamma Delta; Adv. Dept, Readers Digest Mag, 430 N. Michigan, 467-9500; r. 1101 Sunset, Winnetka, 446-3644.

SHERIDAN, Joseph W.; U'Coll '52, Ph.B., Rehabilitation Counselor, Good-Will Ind., 1500 W. Monroe, SE 8-3860; r. 1357 W. 112th 239-3652.

SHERIDAN, Philip H.; C.C.-U, '42, Loyola '24, B.A.; Credit Collection Mgr., Reuben H. Donnelley Co., 33 E. Congress, WA 2-4860; r. 7006 Oglesby, 263-0781.

SHERIFF, J. Raymond; Arts '37, M.A.: Delta Sigma Pi, Blue Key; Dean, Loyola Univ. School of Bus. Adm., 820 N. Michigan Ave, WH 4-0800; r. 2901 W. 102nd Pl., PR 9-4463.

SHERLING, Michael C.; School of Com. '28, B.S. Com.: Lambda Phi Beta; Self-Employed Acc't, Owner, Michael C. Sherling, 2715 W. Touhy Ave., 761-2218; 6710 No. Artesian Ave., 764-8463.

SHERMAN, Bernard A.; N.W. '53, M.A.; Roosevelt Univ. 430 S. Mich, WA 2-3580 x. 302; r. 5038 Kimball, JU 8-7508.

SHERMAN, David; Bus. Adm., '49, B.S.B.A.; David Sherman & Co., Investment Securities, 209 S. LaSalle, AN 3-7570; r. 3600 N. Lake Shore Dr., GR 7-5174.

SHERMAN, Fred H.; Com. Evanston, '52, B.S., B.A.; Secretary, Sherman Cartage Co. 2558 S. Damen, 523-7733.

SHERMAN, Harold L.; GTI, '54, M.S., Phi Epsilon Pi, V.P., Best Built Co., Gen'l Contractors, 4440 W. North, SP 2-9500; r. 568 Westly, Glencoe.

SHERMAN, Samuel J.; Arts, '27, B.S., Law, '30, J.D.; Phi Epsilon Pi, Delta Sigma Rho; Lawyer, Ancel, Stonesifer, Houpt & Riley Lawyers, 111 W. Washington, RA 6-5435; r. 164 Hemlark, Forest Park, 747-0547.

SHERMAN, Vernon V.; L.A., '45, Praetorians; Chief of Planning Delv., Winston-Muss Corp., 8203 E. Anderson, SP 4-6232; r. 1360 Sandburg Terr.

SHERMAN, Walter D., Jr.; Education, '53, M.A.; Athletic Director, Glenbrook South High School, 4000 Lake Ave., Glenview; r. 111 Plumtree Rd., Deerfield, WI 5-5148.

SHERR, Herman H.; Commerce, '26, B.S.C., Phi Epsilon Pi; Broker—Account Executive Associated Agencies, Inc., 175 W. Jackson Blvd., WA 2-1780; r. 5801 Sheridan Rd., 334-6409.

SHERS, Alphonse W.; Law, '48, LL.B: Self Employed, Real Estate, 1747 75 St., Elmwood Pk.; r. 600 E. Council Trail, Mt. Prospect, 255-4442.

SHERWELL, Harry N.; L.A., '40, Delta Upsilon; Transmission Supervisor, Ill. Bell Telephone Co., 311 W. Washington, 467-8290; r. 1326 W. Albram, 60626, RO 4-3286.

SHERWIN, Samuel R.; Ed.Grad., '48, B.S., '49, M.A.; Owner, Samuel Sherwin Real Estate, 607 Howard St., Evanston, 869-2575; r. 1012 Mulford St., Evanston, UN 4-0904.

SHERWOOD, Lyman W.; Arts, '17, Law, '19, L.L.B.: Sigma Chi, Phi Delta Phi; Partner, Sherwood & Groebe, 105 W. Madison St. CE 6-5021; r. 210 E. Pearson St., WH 3-3330.

SHIDLER, G. Auldin; C.B., '39, Dipl; Phi Sigma Phi; General Adjustor, General Adjustment Bureau Inc., 222 W. Adams, 263-0588; r. 3 Mont Dale, Valpariaso, Ind., HO 2-9797.

SHIELDS, Arthur J.: L.A., '37; General Medicine, 3520 S. Ashland, 9, BI 7-4900; r. 5419 No. Virginia, LO 1-5842.

SHIFFMAN, Allen K.; C.B., '58; Psi Gamma Rho; National Branch Manager, American Photocopy Equipment Co., 2100 W. Dempster, Evanston, BR 3-2100; 9130 Keating, Skokie, 677-5788...

SHIFRIN, Martin B.; Ec., '46. B.S.C.; Owner, Bay Products Co., Wholesale Gen. Merchandise, 737 N. LaSalle, 944-0202; r. 425 Brookside Dr., Wilmette, 256-2217.

SHILLESTAD John G.; N.W., '64, B.B.A.; Marketing Manager, Continental Assurance, 310 S. Michigan, 822-4833; r. 2043 Farnsworth, Northbrook, 272-7583.

SHILLINGLAW, Logan Jr.; Evanston Bus., '51; r. 332 Hawthorne Ct., Lake Bluff, 234-3008.

SHILLINGTON, L. Gale; Com., '60, B.S.; Controller, Regal Tube Co., 7401 Slinder, 767-4202; r. 1102 60th Place, Downers Grove, 964-1667.

SHIM, Kie-Young; Law School, '60, J.D.; Attorney at Law, 134 N. LaSalle, FI 6-0516; r. 1426 Winona St., 271-7352.

SHIMKIN, Meyer; C.C., '30, Diploma; Bookkeeper, American Laundry Co., 925 S. Calif. St. VA 6-4100; r. 6133 N. Washtenaw, RO 1-2689.

SHIMOTAKE, Hiroshi; Tech, '57 & '60, M.S. & Ph.D.; Sigma Xi, Phi Lambda Upsilon; Research Staff, Argonne National Lab., r. 4433 Belmont Rd., Downers Grove, 978-6953.

SHINEFLUG, Will H.; Tech, '58, B.S., Grad. Bus., '62, M.B.A.; Delta Tau Delta; Ass't Chief Engineer Fuel Systems, International Harvester Co., 10400 W. North Ave., Melrose Park, FI 3-1800; r. 800 Elm St. Glenview, PA 4-1931.

SHINER, Edward A.; L.A., '46, B.S., Univ. of Wis., '51, Ph.D.; Sigma Xi; Rsrch. Chem., Food Product Div. of Union Carbide Corp, 6733 W. 65th, RE 5-1234; r. 1637 N. Sayre, ME 7-4553.

SHINER, Seymour B.; E.C., '41, B.Sc.; Ptnr Allied Scrap Co., 5515 N. Wolcott, RA 8-7500; r. 3846 Jarlath, Lincolnwood, OR 3-3646.

SHINN, Lyle B.; Business, '58, B.S., B.A.; Delta Upsilon; V. Pres., Chicago Lock Co., Mfr. of Locks, 4311 W. Belmont, 60641, 282-7177; r. 872 N. Merrill, Park Ridge, TA 5-4306.

SHIPLEY, James A.; C.C., '47, B.S.; Kappa Sigma; Slsmn, McGraw Hill Publishing C. Inc., 645 Michigan, MO 4-5800; r. 1411 Warrington, Deerfield. WI 5-3359.

SHIPLEY, Vern; L.A., '59, B.A.; Family Support Consultant, Cook Co., Dept of Public Aid, Western Dist., 3209 W. Roosevelt, AN 3-4004; r. 3324 N. Hamilton, 525-2746.

SHIRAS, Donald R.; J., '50, B.S.J.; Mgr. Public Information, Inland Steel Co., 30 W. Monroe, FI 6-0300 x. 572; r. 631 Morgan Gary, Ind., 438-2378.

SHIRES, Edwin P.; Engrg., '40, B.S. C.E.; Struct. Dsgnr., Sargent & Lundy, Consltg. Engrs., 140 S. Dearborn, FR 2-7130; r. 546 Highland, West Chicago, 231-3795.

SHIRLEY, Robert T.; S, '56, B.S.S.; Teacher, Linne Elementary, 3221 N. Sacramento; r. 7810 W. Balmoral, 775-4496.

SHIRMAN, Oscar; E.C., '47 C.P.A., '41 B.S.; Treasurer, William Getz Co., Dental Products, 7512 S. Greenwood, HU 8-5400; r. 8730 N. Kimball, Skokie, 679-4143.

SHISLER, Meyer R.; Psychology, '39, M.A.; Teacher, North Shore Cong., 840 Vernon, Glencoe; r. 6053 N. Fairfield, AM-2-3047.

SHLAY, Howard, A.; Law, '51, LL.B; Lawyer, 11 S. LaSalle St., FR 2-7911; r. 7235 S. Yates Ave., 221-5555.

SHLEMON, Paul R.; Arts, '49, B.S., Law, '52, J.D.; Phi Delta Phi; Chief Counsel, Argonne National Laboratory, 9700 S. Cass Ave., Argonne, 739-7711; r. 1606 Barnsdale Rd., LaGrange Park, 352-6411.

SHLOPACK, Wallace B.; C.C, '34; C.P.A., 77 W. Washington, R 6-8268; r. Lakeside Pl., Highland Park.

SHNEIDER, Jerome; Business, '61, B.S.; Phi Epsilon Pi; Professional Staff, Arthur Andersen & Co., 69 W. Washington, FI 6-6262; r. 1344 N. Dearborn, 664-8715.

SHOCKLEY, Chester B.; Mu., '22, B.M.U.; Phi Mu Alpha; Retired; r. 467 Lake Shore Dr., Barrington, JA 6-3521.

SHOCKLEY, Clarence D.; Manchester, '27, B.A.; Retired; r. 236 S. Oak Park, Oak Park, 386-8167.

SHODEEN, Kent W.; A., '59; Theta Delta Chi, Beta Beta Beta; Owner, Sho-Deen Construction Co., Woodland Hills Rd. Batavia, 879-7071; r. Same, 879-1047.

SHOELLHORN, Richard M.; E.Bus., '51, B.S.; Owner, Dick Shoellhorn Ford Thunderbird, Falcon & Ford Dealer, 121 W. Main, Peotone, BL 8-3271; r. 538 Country Ln, Beecher, WI 6-6302.

SHOLDER, Harold M.; C.C., '42, B.S.; Transcribing Service, 6760 Stony Island, MU 4-7322; r. 7346 Clyde, 49, MI 3-6022.

SHOLES, DeVer; L.A., '36, B.S., G., '48, M.B.-A.; Dir. of Rsrch. & Stat., Chicago Assn. of Commerce & Industry, Chamber of Commerce, 30 W. Monroe, FR 2-7700; r. 408 Turf Ln., Wheaton, MO 8-3231.

SHOLL, Bruce S.; Chicago Bus., '48 B.S. in B.A.; Riverwoods Country Club; Secretary-Treasurer, Sholl Pontiac, Inc., 1101 Chicago Ave., Evanston, GR. 5-2800; r. 803 Mich. Ave., Wilmette, 251-0058.

SHOOK, John H. Jr; Washington & Lee, '45, L.A., '47; Phi Kappa Psi; Ptnr, John H. Shook Lumber Co., 1545 Waekagan, 724-8550; r. 9333 Harding, Skokie, OR 3-1604.

SHOPEN, Earl R.; L.A., '24; Probate Judge of Kane County, Lawyer, 100 E. Chicago, Elgin, SH 1-2820; r. Rt. 1, Batavia, CE 2-0730.

SHORESMAN, Allen M., L.A., '29; Semi Retired, r. 1248 Oak St., Winnetka. HI 6-3485.

SHORT, Neilan N.; E. Bus., '43, B.S.; Phi Epsilon Pi., Self Employed, Neilan, Short & Assoc. Mfg., Rep. Office Supplies, 79 W. Monroe, RA 6-0674; r. 1515 North Ridge, 743-3484.

SHORTALL, Gerald J.; E.B., '57; r. 738 S. Home, Park Ridge, TA 3-7720.

SHORTS, Donald E.; L.A. '46, B.S.; Beta Theta Pi; Ptnr., Bill Laing Granite Co., 116 So. Michigan Ave., 332-4674; r. 14420 Center, Harvey, ED 3-8230.

SHOWALTER, Vernon C.; G. H.A., '58, '48, B.S.; Administrator, Bethany Hosp. 3420 W. Van Buren, VA 6-9200; r. 417 S. Homan NE 8-5663.

SHOWLY, DeForrest; '39, M.S.; Phi Delta Kappa; Retired, r. 1235 Gregory Ave., Wilmette, AL 1-1985.

SHRAGO, A. Donald; C.C., '41, Dipl. '42, C.P.A.; Psi Gamma Rho; Ptnr. R. M. Swisher & Co., C.P.A.'s, 111 W. Washington, FR 2-4720; r. 924 Sheridan, Evanston, GR 5-4255.

SHRIMAN, Harry; L.A., '30, B.A., L., '33, J.D.; Tau Epsilon Rho; Lawyer, 1111 W. Washington, 2, CE 6-3605.

SHUBERT, Norman A.; School of Law, '60, J.D.; Associate, Diamond, Brusslan, Fischel, Kahn & Weinberg, Lawyer, 111 W. Monroe, RA 6-0440; r. 2008 Harrison, Evanston, DA 8-8784.

TELEPHONE
282-7177
AREA CODE 312
CABLE ADDRESS
"CHICO"

CHICAGO LOCK COMPANY

L. B. Shinn, President
A. H. Gunnarson, Sec'y-Treas.
A. T. Day, Vice-Pres.
L. B. Shinn, Jr., Vice-Pres.

Manufacturers of Cylinder Locks and Padlocks

ACE® 7 PIN TUMBLER LOCKS
DRAWER AND CABINET LOCKS

4311 W. BELMONT AVE.
CHICAGO, ILL. 60641
U.S.A.

SHUGAN, Harry; C. Bus., '26, Dipl.; Ptnr., Midway Agency Ins., 1550 E. 53 St., 15, MU 4-4360; r. 7500 S. Shore, 49, RE 1-5624.

SHUGER, Harry M.; U. Chicago, '33, Ph.B., L., '36, J.D.; Assoc., Oschatz & Ratner, Real Estate, 107 E. Garfield, 37, MU 4-4835; r. 7100 S. Shore, 49, SO 8-8700.

SHULMAN, Alvin D.; Law, '58, J.D.; Phi Delta Phi; Partner, Merriam, Smith & Marshall, 30 W. Monroe St., 3, FI 6-5750; r. 3001 S. Parkway, CA 5-8998.

SHULMAN, Bennett H.; L., '49, B.S.L., '51, LL.B.; Ptnr., Shulman, Shulman & Abram's, Law Firm, 134 N. LaSalle, 2, ST 2-3300; r. 3051 University, Highland Park, ID 2-6035.

SHULMAN, Joseph H.; E. Bus., '31, B.S.; r. 3033 W. Fargo, 45, HO 5-5327.

SHUMAN, Clarence F.; GEd., '61, M.A.; Teacher, Chi Board Ed., 219 N. LaSalle; r. 5532 Everett, 37, 288-5349.

SHUMAN, Philip B.; Tech., '62, B.S.E.E.; Systems Enginer, Motorola Inc., 4900 W. Flournoy, 60644, 379-5200; r. 1555 N. Dearborn Pkwy, 60610.

SHUMWAY, John M.; Mu., '13; Retired; r. 1034 Old Elm, Highland Park, ID 2-8674.

SHUMWAY, John S.; E.B., '43, B.S., Law, '46, J.D.; Phi Delta Theta, Phi Alpha Delta; Account Mgr., Brown Bros., Harriman & Co., 135 S. LaSalle, 3, DE 2-0404; r. 42 Wagner Rd., Northfield. HI 6-4112.

SHURA, Chester J.; Business, '61, B.S.; Investigator, United States Civil Service Commission, 600 W. Jackson Blvd, WA 2-9200, x. 376; r. 6607 N. Greenview, RO 1-6918.

SHURE, Donald J.; E.C., '50, Drake, '50, M.B.A.; Pres., Enesco U.S.A. Inc., Domestic Giftware, 444 Lake Shore, RA 6-1037; r. 1155 Oak Ridge, VE 5-2623.

SHYKIND, Edwin B.; A., '56; r. 5114 Greenleaf A e. S., Skokie.

SIATTA, Jack R.; Educ., '59, B.S.; Alpha Delta Phi; Teacher, Hammond High Schl; r. 136 Armitage Ave., Addison, 833-6685.

SIBRAVA, Robert A.; E.C., '42, B.S.; Delta Sigma Phi; Owner, Robert A. Sibrana & Co., 6272 W. North, TU 9-5191; r. Same.

SICA, Donald W.; C.B., '52, Diploma; Supvr., Felt Products Mfg. Co., Mfgr. Gaskets, 7450 McCormick, Skokie, RO 1-4500; r. 4448 N. Opal, Norridge, GL 6-5818.

SICK, John K.; Graduate Business, '58, M.B.A.; President, Bunting Publications, Inc., 1603 Sheridan Rd., DE 6-0853; r. 2208 Linden, Waukegan, MA 3-4875.

SIDEMAN, Michael S.; Bus. Adm., '63, M.B.S.; U. of Ill.; r. 5601 N. Sheridan Rd., 26, BR 5-3116.

SIDEMAN, Sidney; EC., '31, B.S.C.; Manager, Sam's Liquors, 4400 W. Diversey, PA 5-2281; r. 6708 E. Prairie, Lincolnwood, OR 4-7337.

SIDER, Morris; Law, '20, LL.B., Senior Member, Sider & Woodward, 33 N. La Salle St., CE 6-8200; r. 5454 South Shore, PL 2-1000.

SIDES, Lloyd W.; Law, '49, LL.B.; Attorney, U.S. Atomic Energy Commission, Chgo. Oper. Office, P. O. Box 59, Lemont, LE 800; r. 211 Grandview Ave., Elmhurst, TE 4-5069.

SIDES, William C.; G.B., '60, M.B.A.; Alabama St., '57, B.S.; Kappa Alpha Psi; Staff Analyst-Accounting Dept., Illinois Bell Telephone Co., 212 W. Washington, 727-4370; r. 2801 S. Parkway, DA 6-4477.

SIEBEL, George E.; Northwestern, '35, B.S.L., '37, L.L.B.; Phi Delta Theta, Phi Delta Phi; Lake Shore Club, President, Central Products Co., 154 E. Erie, Evanston, 664-1113.; r. 2729 Sheridan Rd.

SIEBEL, John E.; Northwestern, '02, PhG., Ph.C.; Northwestern Medical, '07, M.D.; Grant Hospital of Chicago, Limited Practice, 2150 Lincoln Park West, 14, DI 8-6800; r. Same.

SIEBEL, Richard A.; Law, '64, J.D.; Theta Delta Chi, Phi Delta Phi (law); In Service; r. 700 Forest Ave., Wilmette, AL 1-0592.

SIEBEN, Ralph E.; Tech., '49, B.S., Civil Eng.; Plant Engineer, Argonne National Laboratory, 9700 S. Cass Ave., Argonne; r. 243 Spring Ave., Naperville, 355-6744.

SIEBENMANN, Paul R.; E.D., '50, B.S.; Owner, Paul's Recorded Music, 944 Spanish Ct., Wilmette, AL 1-8281; r. 3246 Landwehr, Northbrook, PA 4-6075.

SIEBERT, Donald C.; Comm., C.B., '63, B.B.A.; Manufacturing Supt. Div. of Richards Co. (Insurok), 1300 S. 7th St., DeKalb 346-9387; r. 6037 Brook Bank Rd., Downers Grove, 968-1915.

SIEBERT, Edmond A., Jr.; E.T., '43, B.S., M.E.; Delta Upsilon; President, Siebert & Associates, Inc., Consulting Engrs & Designers, 20 N. Wacker Dr., 332-6716; r. 530 S. Park Rd., La Grange, FL 4-1511.

SIEBERT, John C.; S., '52, B.S.; Sales Manager, Westab-Inc. Anchor Div., 2542 W. Ogden, CR 7-6300; r. 4024 N. Avers, 18, KE 9-6034.

SIEBERT, Richard C.; A., '44, '47, B.S.; Delta Upsilon; Sales Manager, Tash, Inc., Wholesale Distributers Sundries Field, 3417 N. Halsted, DI 8-6252; r. 2301 Ash Lane, Northbrook, CR 2-3669.

SIEDLECKI, Jerome T.; Tuc., '47, B. Ph.; Asst. Director, Dept. of Occupational Health, American Medical Association, 535 N. Dearborn, 60610, 527-1500; r. 10400 S. Tripp, Oak Lawn, 60453, NE 6-5026.

SIEGEL, Albert; Law, School, '54, J.D.; Tau Epsilon Rho; Patent Attorney, IIT Research Institute, 10 W. 35th Street, 16, 225-9630; r. 2337 E. 92nd Street, 17, BA 1-0603.

SIEGEL, David; Business, '61, B.S.; Manufacturers Representative, Lightner Associates, Inc., 6322 N. Milwaukee Ave., SP 4-1500; r. 7623 N. Eastlake Ter., AM 2-6884.

SHOLL PONTIAC OF EVANSTON

MARV SHOLL **"BUD" SHOLL, N.U. Class '48**

PONTIAC & TEMPEST

"Price them all—then try Sholl"

"Our Goal—Not the Largest—But the Finest"

COMPLETE SERVICE & BODY SHOP FACILITIES FOR ALL MAKES OF CARS—LOANERS AVAILABLE

1101 CHICAGO AVE. **EVANSTON**

GR. 5-2800

SIEGEL, Edward A.; E. Bus., '34, B.S.; Asst. To Pres., Sealy Mattress Co., 9800 W. Balmoral, Rosemont, 678-4490; r. Leslee Lane, Highland Park, ID 2-8291.

SIEGEL, George L.; Crane Jr. Coll., N.U., Law, '30, J.D.; Delta Beta Phi; Ptnr., Arvey, Hodes & Mantynband, Lwyrs., One N. LaSalle, 2, CE 6-9760; r. 7025 S. Cregier, 49, MI 3-6493.

SIEGEL, Joseph E.; Jour., '48, B.S.; Tau Delta Phi; Partner, The Siegel Trading Co., Produce Brkrs, 116 N. Franklin, 427-9881; r. 9016 Tripp, Skokie, OR 3-5210.

SIEGEL, Marvin X.; Business, '41, Dipl. '47, C.P.A.; Amer. Inst., of C.P.A.'s, Ill. Society of C.P.A.'s, Accountant-Self Employed; 166 W. Washington, FI 6-0872; r. 3837 W. Greenleaf, Lincolnwood, OR 5-3157.

SIEGEL, Meyer; E.C., '27; Owner, Max Siegel & Son, Furriers, 2637 Milwaukee, AL 2-4900; r. 3800 Lake Shore, BI 8-6979.

SIEHRS, Arthur E.; Bio Chemistry, '33, Ph.D.; Research Instructor, Kranko Co., Food Specialties, 26 N. Gordon St., Bensonville, NA 5-8290; r. 2772 E. 75th St., 60619, SA 1-9168.

SIELAFF, Richard W.; L.A., '50, B.S.; Sec. Vice Pres., The Northern Trust Co., 50 S. LaSalle, 90, FI 6-5500; r. 39 Oakwood, Naperville, EL 5-0241.

SIEVERT, Paul M.; Engr., '39, B.S.; Tau Kappa Epsilon, Alpha Epsilon; Pres. & Gen. Mgr., Sievert Electric Co. Inc., Electrical Engr. & Contractors, 1349 N. Bauwans, 22 AR 6-8300; r. 830 Belleforte, Oak Park, VI 8-7530.

SIEWERTH, Bruce Karl; Speech, '62, B.S.; Asst. Technical Director of Theatre, Evanston Township High School, 1600 Dodge, Evanston, 60204, UN 4-9600; r. 9500 Dee, Des Plaines.

SIGLER, W. George; L.A., '38, B.S.; Sigma Nu Lions, Jaycees, Moose & Elks, Owner, Du Page Interiors, Floor & Wall Coverings, 113 Addison, Elmhurst, TE 4-2370; r. 691 Hillside, Elmhurst, TE 4-3554.

SIGMAN, Philip; C.Bus., '36, Dipl., '47, C.P.A.; Self Employe, Philip Sigma C.P.A.; 1 N. La Salle, 60602, DE 2-0942; r. 1 E. Schiller, SU 7-0557.

SIGMOND, Howard; J., '50, B.S.; Owner, Howard Sigmond & Assoc., 307 N. Michigan, 726-0291; r. 5445 Davis, Skokie, 966-9183.

SIKEVITZ, Victor; Bus., '40, Diploma; Treas., Board Member, Northern Metal Products Company, 9595 W. Grand, Franklin Pk., NA 5-8300; r. 2600 W. Estes Ave., AM 2-1942.

SIKKEMA, Richard D.; Business (Chicago Campus—60-Hr Diploma); Manager, Chicago Office, Quality Park Envelope Company, 564 W. Monroe St., CE 6-3158; r. 16711 S. Park Ave., South Holland, 339-2247.

SIKORA, Adam J.; Commerce, '52, B.S.; Examiner, Federal Home Loan Bank Board, 104 S. Michigan Ave., 3, 828-5777; r. 1465 Kenilworth Ave., Calumet City, TO 2-8090.

SILBER, Norman E.; Chgo Teachers Coll., '49, BEd., G., '53, MEd., M.A.; Principal, Chicago Board of Edu. (Scott Elm), 6435 S. Blackstone, r. 2816 Bryn Mawr, UP 8-1770.

SILBERMAN, Alan H.; Liberal Arts, '61, B.A.; DERU, Tau Delta Phi; Law Clerk, Chambers of Judge Hubert L. Will, U.S. District Court, 431-9400, x. 234; r. 5535 N. Bernard St., 60625, 539-9442.

SILBERMAN, Harry; Chi. Bus; '24, Dip; Estimator, All Style Iron Products Inc., Fabricators of Structural Steel, 161 W. 87th St., 20, HU 3-8140; r. 6345 S. Richmond St., 29, PR 6-8497.

SIEVERT ELECTRIC CO.

Electrical Contractors for

The Technological Institute

1349 No. Bauwans **AR 6-8300**

Chicago, Ill. 60622

SILBERMAN, Jay W.; E.B., '60, B.S.; Delta Sigma Pi; Staff Accountant, Ben Silberman, Attorney & C.P.A., 1 N. La Salle, 60602, RA 6-0011; r. 1715 W. Estes, 60626, 262-0618.

SILFEN, Stuart A.; E. Bus., '51, B.S., '54, J.D.; Phi Epsilon Pi; Ptnr.; Universal Bus. Equip Co., 533 S. Dearborn, 60605, HA 7-4878; r. 260 Dewitt, MO 4-2961.

SILJFSTROM, Robert W.: Commerce, '58, 48 Hr. Diploma; '64, B.A.; Special Agent, Ill. Bell Telephone Co., 230 W. Washington, 727-1411; r. 946 Diane, Elgin, SH 2-5252.

SILK, Stanley B.; L.A., '56, Ph.B.; Teacher, Cooley Upper Grade Center, Division & Sedgwick, SU 7-0026; r. 8847 Keeler, Skokie, OR 4-3973.

SILLARS, Robert N.; Tech., '51; Sigma Nu; Salesman, Reinhold Publishing Corp., 111 W. Washington, RA 6-8497; r. 710 Indian Rd., Glenview, PA 4-6660.

SILLIN, Michael C.; A., '60; National Rifle Assoc., Pro-Cashier-Personnel Banking, Northern Trust Co.; Banking, 50 S. LaSalle, FI 6-5500; r. 3400 Sunnyside 60625, 478-0147.

SILLMAN, James O.; Commerce & Law, '48, & '53, B.S. & J.D.; Phi Kappa Sigma, Phi Delta Phi, Beta Alpha Psi; Partner, Eckhart, McSwain, Hassell & Husum, Lawyer, 38 S. Dearborn, 3, CE 6-0646; r. 728 N. Goodwin Dr., Park Ridge, TA 5-5461.

SILLS, Theodore R.; A, '28, B.A.; President, Theodore R. Sills & Public Relations Counsel, 39 S. LaSalle, DE 2-5366; r. 1301 Umeo Rd., Pacific Palisades, California, GL 4-6769, EX 6-6916.

SILVER, Charles; C.B., U., '21; Retired; r. 8551 N. Keeler, Skokie, OR 5-0571.

SILVER, Irving; GEd., '46, M.A.; Teacher, Chgo Board of Education, HU 6-3683; r. 3301 W. Hollywood, 45, IN 3-5745.

SILVER, Jacob Harry; N.U., Law, '20, LL.B.; Decalogue Soc., Chgo., Suburban Lwyrs., Lwyr., Room 2603, 188 W. Randolph, 60601, ST 2-5190; r. 1104 Greenfield, Oak Park, VI 8-3205.

SILVER, Morton; Law, '51, J.D.; Phi Alpha Delta; Lawyer, Gaynes & Silver, 188 W. Randolph, 60601, DE 2-1949; r. 139 Milbrook, Wilmette, 251-1963.

SILVERBLATT, Charles E.; Technological Inst., '52, B.S., '53, M.S., Ch.E.; Tau Beta Pi; Development Eng., The EIMCO Corp., 301 S. Hicks Rd., Palatine, 60067, NE 1-3210; 358-1100; r. 157 S. Fremont, Palatine, 60067, 358-5228.

SILVERMAN, Alan J.; Business, '63, B.S.; Tau Delta Phi; Stock Broker, Henner Brothers, 141 W. Jackson, 60604, 922-5113; r. 7306 N. Ashland, 60626, RO 1-6846.

SILVERMAN, Howard B.; Business, '59, B.S.; Praetorians, Assistant to the Comptroller, Continental Illinois National Bank & Trust Company, 231 S. LaSalle St., 60690, 828-2076; r. 8055 Kenton, Skokie, 60076, OR 5-2287.

SILVERMAN, Jay Robert; E. Commerce, '56, B.S.; Sales, Advertising, Accounting, City Radio Stores, Inc., Retail Jewelry, Appliance, Furniture Sales, 6403 S. Halsted HU 7-3300; r. 8935 S. Merrill, 17, RE 1-6732.

SILVERMAN, Lewis J.; Law, '17, L.B.; r. 181 E. Lake Shore Dr., 60611, SU 7-8500.

SILVERMAN, Marshall J.; E.C., '52; President, Contract Interior For Business, Supplies & Furnishings, 620 W. Jackson, 6, ST 2-3460; r. 730 W. Hutchinson, 13, GR 2-5534.

SILVERMAN, Marvin; L., '54, LL.B.; Ptnr., Tiffiny Decorating Co., Painting Contrs., 1325 N. Wells, 10, 943-8585; r. 2331 Meadow Dr. S. Wilmette, AL 6-1652.

SILVERS, Earl; E.B., '42; Tau Delta Phi; Owner, Newspaper Distributorships, 3210 N. Nordica, AV 6-1823; r. 7826 Courtland Elmwood Park, GL 6-7028.

SILVERSTEIN, Leo A.; L., '38, LL.B.; Lawyer, 919 N. Michigan, 60611, MI 2-1530; r. 860 N. De Witte, 60611.

SILVERSTINE, Allan; Com., '33; Pres., Toni-Allen Inc.; r. 1101 Lincoln, Highland Park, ID 2-2856.

SILVERSTONE, Harry E.; C.C., '33, Diploma Lambda Gamma Phi; Comptroller, Galler Drug Co., 651 S. Wells, 60607, WE 9-4300; r. 3900 SugarLoaf Lane, Skokie, OR 4-0821.

SILVEY, Marvin R.; E.C., '40; ptnr., Maurice L. Silvey, Furrier, 1053 Lake, Oak Park, EU 6-7100; r. 1004 Columbia, Oak Park, VI 8-3398.

SILVIAN, Alvin; Business, '62, B.S., Praetorians, Accountant, Arthur Andersen & Co., 69 W. Washington, FI 6-6262; r. 530 Barry, 549-8108.

SIMANDL, Rodney J.; T.I., '48, B.S.; Chem. Engr., Liquid Carbonic Corp., 4400 W. 45 St., 32, BI 7-8000; r. 1727 S. Cumberland, Park Ridge, TA 3-6995.

SIME, Charles J.; Commerce, '46, Diploma; Franchise Distributor, Van Loon Bros. Inc., Accounting,; r. 222 Brentwood, Chicago Hts., SK 4-5989.

SIMEK, Frank J.; Commerce, '56, B.S.; Theta Xi; District Sales Manager, Allstate Insurance Company, 7770 Frontage Rd., Skokie, 259-4600; r. 1550 Alison Dr., Palatine, 358-4174.

SIMMEN, James M.; Journalism, '51, B.S J.; Alpha Chi Rho, Pi Alpha Mu; Vice President, Photo Image Company, 6676 Northwest Highway, 60631, 763-2076; r. 694 Grandview, Lake Forest.

SIMMERMAN, Charles I.; C.C., '34, Diploma; Supr., Building & Grounds, Chicago Campus, Northwestern University, 710 N. Lake Shore Dr., 11, 649-8649; r. 2757 Central Park, Evanston, DA 8-6088.

SIMMON, Alexander V.; SP, '49, B.S.; Vice Pres. in Charge of Sales, Triangle Advertising, 448 N. Orleans SU 7-3502; r. 409 Cuttriss, Park Ridge, TA 3-6068.

SIMMON, Michael S.; N.U. L., '38, B.S.L., N.U., Law, '40, LL.B.; Atty., 100 N. La Salle, 2, DE 2-3830; r. 6300 W. Holbrook, 46, RO 3-0498.

SIMMONDS, Edward F.; E.C., '32, B.S.; Delta Tau Delta; Mail Order Oper. Mgr., Fashions, Montgomery Ward & Co., 618 Chicago 467-3371; r. 734 Monticello, Evanston, GR 5-1955.

SIMMONS, Carroll H.; Music, '56; Band Director, Proviso West High School, Wilson & Harrison, Hillside, 449-6400; r. 317 High Ridge, Hillside, LI 4-0749.

SIMMONS, Earl H.; Bus., '54, B.S.; Office Manager, Plant Acc't, Crystal Chemical Co., 1301 W. Belden, BI 8-2325; r. 289 Perry Ln., Villa Park, BR 9-7865.

SIMMONS, Edward A.; IIT., '38, B.A., E.D., '41, M.S.; Teacher, Logan Vocational, 2330 Oakley, r. 6159 N. Kildare, 46, MU 5-2645.

SIMMONS, Louis S.; C.B., '57; Auditor, Better Brand of Ill. Incorporated, 315 N. May, 7, CH 3-0800; r. 218 Rouse, Mundelein, LO 6-8377.

SIMMONS, Ray J.; Business, '62, B.B.A.; Senior Public Relations Assistant, The Peoples Gas Light & Coke Company, 122 S. Michigan Ave., 3, 431-4570; r. 14 Oxford Dr., Lincolnshire, 945-4056.

SIMON, Allen J.; Bus. Adm., Financing, '63, B.S., B.A.; Praetorians (Pres.), Acc't., Walgreens Co., 4300 W. Peterson, 777-8400; r. 2427 Farragut, 60625, 784-5540.

DuPage Interiors

"KITCHENS TO YOUR TASTE"

2N557 N. York Road Elmhurst, Ill.

"Quaker Maid Kitchens"

GEORGE SIGLER Telephone
Kitchen Design Center TE 4-2370

SIMON, Clarence T.; Wittenberg U., '19, B.A., G., '22, M.A., U. Iowa, '25, Ph.D.; Wittenberg U., '57, Sc.D.; Beta Theta Pi; Prof. Psychology of Speech & Coordinator of Grad. Studies, Northwestern U. School of Speech, Evanston, UN 4-1900, x. 214; r. 2709 Payne, Evanston, GR 5-4849.

SIMON, Daniel M.; E.C., '28, B.S.; Phi Epsilon Pi; Self Employed, Daniel M. Simon & Co.; C.P.A.; 11 S. LaSalle 3, RA 6-3532; r. 3600 Lake Shore Dr. 60613, LI 9-7991.

SIMON, Edward B.; Education (Grad.), '41, M.A.; School Law Research, Private, Administrator, Lawyer, 860 Hinman Ave., Evanston, UN 4-8800; r. Same.

SIMON, Edwin J.; Evanston-Commerce, '49, B.S.; Phi Epsilon Pi; General Manager, Illinois R. S. Co., Aristocraft, Manufacturer, Importer & Distr. of Beauty & Barber Supplies, 865 N. Sangamon St., 22, MO 6-0551; r. 8255 E. Prairie Rd., Skokie, OR 5-3957.

SIMON, Ernest D.; Law, '60, J.D.; Ill., '56, B.A.; Tau Epsilon Rho; Partner, Loundy & Simon, Attorney's, 11 S. LaSalle, 726-5448; r. 8054 Oglesby, 375-8708.

SIMON, Gene P.; S., '52, B.S.; Harborland JayCees, Office Mgr., S & S Hardware Div., S & S Key Co., Builders & Wholesale Supply Hardware, 6424-26 Cottage Grove, 60637, MI 3-3643; r. 9040 Constance, 60617, ES 5-2557.

SIMON, Harry D.; E.C., '42, B.S.; Phi Epsilon Pi; Salesman, Tower Oil Co., 300 W. Washington, 6, FI 6-0562; r. 7517 Keeler, Skokie, OR 4-9584.

SIMON, Harry I.; E.C., '46, B.S., '47, C.P.A.; Partner, Rodbart, Simon, Simel, C.P.A.'s Chicago-New York, 230 N. Michigan Ave., 30th Fl., CE 6-6641; r. 8301 Kenneth, Skokie, OR 4-9584.

SIMON, Jack L.; C.C., '55, B.S.; Gen'l Mgr., The Nedlog Company, 3224 N. Elston, 18, IN 3-3230; r. 5138 N. Avers, 25, CO 7-3705.

SIMON, Jordan O.; Univ. Chgo., '43, B.A., N.U., Law, '48, J.D. N.W.; Atty. At Law 11 S. La Salle, 3, 332-5910; r. 606 Florence, Evanston, GR 5-7539.

SIMON, Joseph V.; Education, '41, M.A.; Assistant Professor of Physical Education Wright Jr. College, 3400 N. Austin, SP 7-7900; r. 431 N. Longcommon Rd., Riverside, HI 7-2952.

SIMON, Lee Will; Liberal Arts, '62, B.A.; Beta Theta Pi, Tau Kappa Alpha, Kappa Mu Epsilon; Grad. Student in Astronomy, Dearborn Observatory, Northwestern U., r. 2709 Payne St., Evanston, GR 5-4849.

SIMON, Louis Lee; C.C., '32, Diploma; Lambda Phi Beta; Pres., B. Zeigmund, Whol Groc., 2855 N. Lincoln, 13, BI 8-6962; r. 1035 Washington, Oak Park, EU 3-2418.

SIMON, Meyer A.; C.B., '30; Owner, Independent Clothing, MO 6-3456; r. 1150 Lake Shore, 11, WH 4-4760.

SIMON, Morton L.; E.C., '33, B.S.; Phi Epsilon Pi; Ofc. Mgr., Wilson Jones Co., Record-Keeping Essentials, 209 S. Jefferson, 6, FI 6-5353; r. 7459 N. Artesian, 45, HO 5-3453.

SIMON, Myron L.; C.C., '55, B.S., B.A.; Staff Accountant, Arthur S. Pos & Co., C.P.A., 7 S. Dearborn, RA 6-4823; r. 8521 N. Lawndale Ave., Skokie, OR 5-4138, 925-8004.

SIMON, Raymond J.; E.C., '56, B.S.; Chief Clerk, Chicago Transit Authority, 3112 W. Foster, 25, KE 9-4640; r. 1019 Asbury, Evanston, UN 4-2036.

SIMON, Richard R.; A., '60; Pathology Department, Evanston Hospital, 2650 Ridge Ave., 869-2500; r. 3740 Pine Grove Ave., 864-4757.

SIMON, Robert C.; E.C., '53, B.S.; Kappa Sigma; Sales Representative, Teletype Corp., 5555 W. Touhy, Skokie, CO 7-6700; r. 129 N. Strollon Lane, Mount Prospect, 299-2168.

SIMON, Seymour F.; L.A., '35, B.S., Law, '38, J.D.; Tau Epsilon Rho, Phi Beta Kappa; Atty., Pres. of Cook County Board of Commissioners, 39 S. LaSalle 60603, 346-3141; r. 5900 N. Christiana 60645, IN 3-4844.

SIMON, Sheldon; L.A. & U.C., '47, '53, Ph.B.; Phi Epsilon Pi; Sec'y.-Treas., S & S Bag & Burlap Co., Textile Bag Mfg., 2030 W. Lake, 12, SE 3-3660; r. 3449 University, Highland Park.

SIMONDS, William N.; Engrg., '29, B.S., C.E.; Engineer, Custodif Construction Co., 22 W. Monroe, RA 6-3614; r. 5340 N. New Castle, 31, NE 1-8455.

SIMONS, Broudy; L., '52, J.D.; Lawyer, Atty, Corporation Law, 318 W. Randolph, 6, RA 6-2922; r. 4250 Marine, WE 5-9484.

SIMONS, Charles J.; EB, '53, G.B., '58; Staff Accountant, United Airlines, 1200 Algonquin Rd., Elk Grove Twn., 625-1400, x. 2253; r. 423 N. McArthur Dr., Palatine, 60067, 358-3919.

SIMONS, Herbert; A., '28; Tau Delta Phi; Publisher, Baseball Digest, 1708 Second St., Highland Park, ID 2-1122; r. 422 Briarwood, Highland Pk., ID 3-0422.

SIMONSEN, Richard L.; Liberal Arts, '18, B.A.; Delta Tau Delta, DERU: Retired; r. 5207 Berteau Ave., 41, KI 5-2668.

SIMONSON, Carl W.; A., '42, B.A.; Acacia, Sigma Delta Chi; Writer, J. Walter Thompson Co., Adv. Agcy.; 410 Michigan, MO 4-6700; r. 6225 N. Hermitage, 26, HO-5-9007.

SIMONSON, Roger K.; Tech., '62, B.S.E.E.; Elec. Engr., Teletype Corp., 5555 W. Touhy, CO 7-6700; r. 924 S. Wesley, Oak Park, 848-9564.

SIMPSON, Donald A.; L.A., '38, B.S.; Phi Delta Theta; Admin. Staff & Public Relations, Ill. Bell Telephone Co., 212 W. Washington, 727-4076; r. 570 Arbor Vitae, Winnetka, HI 6-1717.

SIMPSON, Donald Y.; N.U., Engrg., '29, B.S., E.E., '30, E.E., George Washington Law, '35, LL.B.; Alpha Tau Omega, Tau Beta Pi Sigma Xi; Ill. State & Am. Bar Assoc., Patent Law Assn., Chicago, Admirals, Alpine, Alphine of Can., Swiss Alpine, Union League, Chgo Mount, Chgo Yatch, Ptnr., Hill Sherman Meroni, Gross & Simpson, Law Firm, 53 W. Jackson, 4, HA 7-2750; r. 2733 Lincoln, Evanston, UN 4-7441.

SIMPSON, Edwin T.; N.U., Eng., I.I.T., DePau, LL.B., Law; Kappa Sigma; Att'y, Du Page Br., Chgo Title & Trust Co., Wheaton, 378, MA 6-1624; r. 419 Ellis, Wheaton.

SIMPSON, Eugene L.; Tech., '51, B.S.I.E., Grad. Bus., '61, M.B.A.; Alpha Delta Phi; Manufacturing Mgr, Ampex Corp., 2201 Landmeier Rd., Elk Grove Village, 437-5800; r. 409 S. Carlyle Pl., Arlington Hts., CL 3-3912.

SIMPSON, Karl F., Jr.; Baker, '44, B.A., G., '46, M.A., U. of Wis., '54, Ph.D.; Coordinator of Educational Services, Paper Industries Management Association, 2570 Devon, 827-7126; r. 603 N. Grove Ave., Oak Park, 848-7612.

SIMPSON, Kenneth F.; L., '20, LL.B.; Alpha Chi Rho; Retired; r. 447 Ela St., Barrington, 381-6218.

SIMPSON, Louis A.; A., '58; Investment Counselor, Stein, Roe, Farnham, 135 S. LaSalle, AN 3-7600; r. 318 Oak Circle, Wilmette, 251-1416.

SIMPSON, Roger M., Jr.; Law, '61, J.D.; Phi Alpha Delta; Vice President, Roger M. Simpson, Inc., Ins., 131 South Wabash, FI 6-0836; r. 1953 Kiest Ave., Northbrook, CR 2-3592.

SIMPSON, Wendell K.; De Pauw Univ., '37, B.A., N.U. Law, '41, J.D.; Beta Theta Pi, Phi Delta Phi; Counsel & Tres., American Life Convention, Trade Assn. of Life Ins. Companies, 230 N. Michigan, 1, CE 6-2263; r. 376 Lorraine, Glen Ellyn, HO 7-7882.

SIMPSON, Wilbur H.; Mu., '40, B.M.E., '46, M.M.; Phi Mu Alpha, Phi Kappa Landa; Bassoon Player, Chicago Symphony Orchestra, Inst. in Bassoon. N.U., Orchestra Hall, HA 7-0362; r. 2502 Park Place, Evanston, GR 5-8969.

SIMS, Leland W.; G., '36, M.S.; Staff, Tech Center, Division Cook Electric, 6401 Oakton, Morton Grove, 967-6600, x. 424; r. 911 Arbor Lane, Glenview, 729-2524.

SIMS, W. Ronald; Speech, '58, B.S.; Sigma Alpha Epsilon, DERU: Account Executive, N. W. Ayer & Son Inc., 135 S. La Salle, 263-7111; r. 2511 Hartzell St., Evanston, 328-7394.

SINDELAR, Edward J.; E.C., '51, B.S., B.A.; Delta Sigma Pi, Zeta Chi; Purchasing Agent, Hewittrobins Machinery, 4545 S. Western, 9, VI 7-4200; r. 4234 Prairie, Brookfield.

SINDEN, Edward A.; N.U., Law, '26, J.D.; Chi Psi, Delta Theta Phi; Lawyer, Self-employed, 1 N. LaSalle, RA 6-0942; r. 2630 W. 120th St., Blue Island, FU 5-8405.

SINDORF, Robert L.; E.B., '46, Grad.; Furniture Manufacturing Representative. Self-Employed, Merchandise Mart, MI 2-9363; r. 330 W. Diversey, WE 2-5720.

SINGER, Alvin Ira; Law, '56, J.D.; Phi Delta Phi; Partner, Singer, Singer & Singer, Lawyers, 1811 St. Johns Ave., Highland Park, ID 2-4070; r. 1111 Ridgewood Dr., Highland Park, ID 2-2462.

SINGER, Calvin C.; Hospital Administration '56, M.S.H.A.; Adm.; Administrator, Walther Memorial Hospital, 1116 N. Kedzie, 227-3100; r. 176 Nauvoo, Park Forest, PI 8-1310.

SINGER, Isadore; C.C., '26; Pres., Singer Safety Products, 445 N. Lake Shore Dr., 222-1860; r. 1727 Touhy, 26, SH 3-2469.

SINGER, Lawrence A.; L.A.S., '58, B.A.; Assist. Professor of Chemistry, University of Chicago, Dept. of Chemistry, 60637, MI 3-0800. x. 2629; r. 5550 S. Dorchester, 60637, 684-5764.

SINGER, Maxwell; N.U., E.C., '30, B.S., Chgo Kent Coll. Law, '33, LL.B.; Lwyr. Specialty Rl. Est. & Taxes, 120 S. LaSalle, 3, CE 6-8525; r. 1011 Dobson, Evanston, DA 8-5822.

SINGER, Norman W.; E.C., '50, B.S.; Mayfair Athletic Club; Dittler Bros., 830 N. Wabash, 664-8688; r. 500 N. Redfield Ct., Park Ridge, 825-0442.

SINGER, Paul R. Dr.; Grad., '56, Ph.D; Assistant Professor, Department of Psychiatry, University of Illinois, 912 S. Wood St., 663-7362; r. 1904 B. W. Norwood, 262-5802.

SINGER, Robert E.; C.C., '46; Salesman, McLaughlan Manor House Coffee, 610 N. LaSalle SU 7-1500; r. 7824 N. Tripp Ave., Skokie, OR 3-7981.

SINGER, Robert W.; L.A., '50, B.A., L., '53, J.D.; Evans Scholar, Att., Herrick, Vette, NcNeill & McElroy, Lawyers 105 W. Madison, DE 2-4256; r. 415 N. Prospect, Mt. Prospect, 392-1690.

SINGER, Sydney; C.C., '48, Diploma; Treas. James B. Beam Distilling Co., 65 E. South Water, 1, RA 6-7963; r. 2816 W. Summerdale, 25, LO 1-0264.

SINGH, Chandra L.; C.C., Phil., '55, B.Ph.; Apt. Mgr., 5418 Harper, HY 3-5437; r. Same.

SINGLETON, John C.; L.A., '95, A.B.; Delta Upsilon; Mgr., Singleton Trust No. 1, Sale of Homesites, (Retired) 3503 W. Van Buren, 24; r. 105 Avon Ct., Northfield, HI 6-7571.

SINGLETON, Thomas B.; E.C., '28, B.S.; Sigma Nu, Delta Sigma Pi; Pres. The Murine Company, Inc., Pharm. Mfrs., 660 N. Wabash, 11, WH 4-0660; r. 431 Sheridan Rd., Kenilworth, AL 1-0686.

SINISCALCHI, Guy C.; I.I.T., '33, B.S.; Ed., '48, M.A.; Instr., Tool & Die Apprent., Washburne Trade School, 3233 W. 31, 23, CL 4-8118; r. 5524 N. Oketo, 31, NE 1-8452.

SINISE, Jack C.; Liberal Arts, '48, B.S.; Delta Tau Delta; Assistant Vice President, First National Bank of Blue Island, 13057 S. Western Avenue, Blue Island, 385-2200; r. 2235 W. 121st Street, Blue Island, 388-9443.

SINSON, Junie L.; Law, '55, J.D.; Beta Theta Pi, Phi Delta Phi; Partner, Jurco, Danisch & Sinson, Law Firm, 11 S. LaSalle, 3, DE 2-2107; r. 665 Berkley, Elmhurst, TE 2-9408.

SIOREK, Theodore J.; C.C., '53, B.S., B.A.; Partner, Chicago Glass Co., Inc., Glazing Contractors, 733 W. 47th, 9, BO 8-1731; r. 5100 S. Lawn, Western Spgs., CH 6-3756.

SIPOVIC, William; Commerce, '55, B.S.; Assistant Real Estate Manager, International Harvester Company, 180 N. Michigan Ave., AN 3-4200; r. 10328 Dickens St., Westchester, FI 3-1958.

SIPPEL, Edward A.; L.A., '16, B.S., '18, Harvard, M.B.A.; Sigma Chi; Retired; r. 421 Melrose, 13, WE 5-0791.

SIPPEL, William H.; L.A., '52, B.S.; Teacher of Science, Washington Juniro High Schl, 41 Williams, Hammond, Ind., WE 1-3619; r. 8143 Forest Ave., Munster, Ind., TE 6-1906.

SIRAGUSA, John Robert; L.A., '55, B.A.; Phi Gamma Delta, General Sale Manager of the Ensign Division of Admiral, Corporation, Electronic Components Sales, 3800 Cortland St., 60647, SP 2-0100; r. Barrington.

SISKA, John J.; C.B., '49; Delta Mu Delta, Chief Cost Accountant, Wisc. Steel Works, International Harvester Co., National Association of Accountant, 2701 E. 106th St., 17, SO 8-9140; r. 10018 Vernon, 28, WA 8-7014.

SISKIN, Mitchell H.; Tech., '48, B.S., M.E.; Pi Tau Sigma, V.P. Flow Products Inc., 2626 W. Addison, 39, 528-2000; r. 3336 University, Highland Park, 433-3336.

SISSMAN, Jerome D.; George Williams Coll., N.U., Law, '41, LL.B.; Owner, Crown Dept. Store, Soft Goods, 8401 S. Buffalo, SO 8-0105; r. 7358 Constance, PL 2-7033.

SISSORS, Jack Z.; J., '51, B.S., '52, M.S., '57, Ph.D.; Sigma Delta Chi, Kappa Tau Alpha; Asst., Professor in Journalism, Northwestern University, Medill School of Journalism, Evanston, 492-7389; r. 2448 Harrison, Glenview, PA 4-7675.

SITKIEWICZ, Michael A., Jr.; J., '53, '54, B.S.J., M.S.J.; Kappa Tau Alpha, Pi Apha Mu; Owner & V.P., Creative Productions Inc., Film Producers, 236 N. Clark, 332-4076; r. 5136 N. Lotus, 606030, SP 7-9242.

SITOWSKI, John P.; Grad. Ed., '35, M.S.; Phi Delta Kappa; Assist. Principal, Wells High School, Chicago Board of Education, 936 N. Ashland, 22, 421-5558; 7142 Keystone, Lincolnwood, 30, OR 5-1551.

SITTLER, William R.; G.B., '57, M.S., H.A.; Amer. College of Hosp. Adminis., Administrator, Lutheran Deaconess Hospital, 1138 N. Leavitt, BR 8-6100; r. 598 Stratford, Elmhurst, TE 2-6985.

SIWY, Daniel J.; T.I., '51, B.S., E.E.; A.E.S. Chief Music Systems, J. P. Seeburg Corp., Mfgrs., Coin Operated Phonographs 1510 N. Dayton, MI 2-0800, x. 177; r. 2449 Robin Crest Ln., Glenview, 60025, PA 4-2304.

SIWY, Walter J.; Commerce, '49, B.S., '50, C.P.A.: Beta Gamma Sigma, Delta Mu Delta, Alpha Sigma Lambda, Graduated with Highest Distinction; Vice President Milled Screw Products Co., Manufacturer, Screw Machine Products, 2016 W. Lake St., HA 1-6633; r. 3047 N. Kolmar Ave., MU 5-3253.

SKAER, Dick P., A., '25, B.S.; Associate Manager, Ill. Inspection & Rating Bureau, Insurance Rating, 175 W. Jackson, WA 2-4281; r. 2027 Harrison, Evanston, UN 4-7941.

SKALA, Paul R.; A., '25, L.L.M.: Phi Delta Phi, Phi Alpha Delta; Pres., & Chrmn of Board, Berwyn National Bank, 6801 Cermak, ST 8-4700; r. Butterfield Country Club, 286 Dela Plaine Rd., Riverside, HI 7-0544.

SKALLERUP, Russell E.; Business, '62, M.B.A.; Lake Forest '49, B.A.; American Marketing Association, Market Research Manager, Charles Bruning Co., 1800 W. Central Rd., Mt. Prospect, CL 5-1900, x. 396; r. 147 Avon Ct., Northfield, HI 6-6460.

SKAN, Leon N.; Tech., '50, B.S.E.E.; President, Pollak & Skan, Inc., Consulting Engineers, 4751 N. Olcott Ave., 867-6800; r. 218 Heather Lane, Wilmette, AL 1-9290.

ALL-STAR SPORTS CAR LINEUP

There's more of everything you'd buy a sports car for in the new MG/Austin Healey — and most of it is *standard equipment*; tool

MGB Sports Roadster $2607.00 POE *
Sets the pace in Style, Performance, Safety!

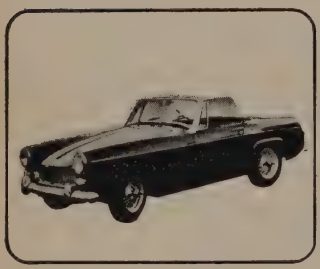

MG Midget $2055.00 POE
Detachable hardtop available

Austin Healey Sprite $1888.00 POE
Lowest-priced true sports car

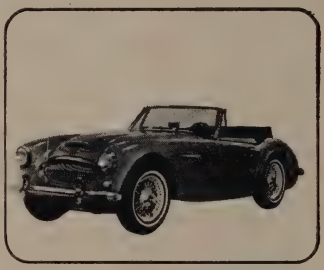

Austin Healey $3565.00 POE
3000 Sports Convertible
Power, Pace and Performance, 120 mph

Why pay extra . . . when many sports car options are standard equipment on the new MG/Austin Healey line for 1965. You get • sports car steering • bucket seats • suspension • "4 on the floor" transmission • special handling packages • big disc brakes . . . all standard equipment. And with all British Motor Corporation cars, you enjoy the world's best engineered TRUE sports cars. Don't forget, prices start at less than $2000!

*Wire Wheels optional

MG AUSTIN HEALEY

Products of the British Motor Corporation Ltd.
Makers of MG, Austin Healey cars.

VISIT THE CHICAGOLAND MG-AUSTIN HEALEY DEALER NEAREST YOU

Lee Calan Motor Company
5840 N. Broadway, Chicago

Loeber Importers
1111 N. Clark St., Chicago

Walker Import Motors, Inc.
2222 N. Cicero Ave., Chicago

Bartlett-McNally
8012 Stony Island Ave., Chicago

Foreign Car Hospital & Clinic
5424 S. Kimbark, Chicago

Foreign Car Sales & Service
146 S. Spring Street, South Elgin, Ill.

Bob Nelson Motors
6052 S. Cottage Grove Ave., Chicago

Midwest Auto Imports
44 N. Laramie, Chicago

Kane County Import Car Co., Ltd.
229 Galena, Aurora

Bender-Rieger
505 W. Northwest Hwy., Barrington

Continental Motors, Inc.
9000 W. Ogden Avenue, Brookfield

Esserman Dodge, Inc.
740 Halsted St., Chicago Heights

Sawyer Auto Imports
460 East Lincoln Highway, DeKalb

Westlake Import Motors
612 W. Lake Street, Elmhurst

International Import Motor Sales, Inc.
9143 S. Kedzie Ave., Evergreen Park

Snowdon Motor Sales
410 W. Ridge Road, Gary, Ind.

Towne & Countree Auto Sales, Inc.
9422 Wicker Park Blvd., Highland, Ind.

Gordon Pontiac, Inc.
1705 West Jefferson Street, Joliet, Ill.

Knauz Continental Autos, Inc.
1044 N. Western Ave., Lake Forest

Carrera Motors, Inc.
30 E. St. Charles Rd., Lombard

E. Fronteras & Company
6111 Dempster St., Morton Grove

Tom Staral Rambler
125 E. Ogden Ave., Naperville, Ill.

Koske Import Motors
450 N. Hicks Rd., Palatine

Imperial Motors, Inc.
721 Green Bay Rd., Wilmette

GREAT LAKES CAR DISTRIBUTORS, INC.
ELK GROVE VILLAGE, ILLINOIS

SKARR, Joseph A.; C.B., '56, Commerce; Chemetron Corp., Oxygen Acetylene Equipment, 840 N. Mich., WI 4-3100; r. 615 N. Taylor, Oak Park, EU 6-3116.

SKARRY, Hugh M., Jr.; Mu., '61, B.Mu. & M. Mu; Vocalist, 28 S. Charles, Villa Park, 784-6355; r. 28 S. Charles, Villa Park, TE 2-2126.

SKAWINSKI, William J.; Math, '56, B.P.H.; Delta Sigma Pi; Supervisor of Quality Control, Alnor Instrument Co., Div. of Illinois Testing Laboratory, Precision Instruments, 420 N. LaSalle, 467-1331; r. 300 S. Fairview, Park Ridge, 825-4478.

SKEATES, William B.; A., '46, B.S.; Sales, Naylor Pipe Co., Mfgrs of Steel Pipe, 1230 E. 92nd, SA 1-9400; r. 8932 East End., RE 1-5269.

SKELLY, Robert F.; Education, '50, M.A.; Phi Delta Kappa; Assistant Superintendent of Schools, Elgin Public Schools, 4 S. Gifford St., Elgin, SH 1-6800; r. 403 South Edison Ave., Elgin, SH 1-8838.

SKELLY, William J.; Business, '64, M.A., U. Toledo, '51, B.B.A., Merchant Marine, '49, B.S.; Sales Representative; Alcoa Steamship Co., Commercial Ship Sales, 111 W. Washington, RA 6-4730; r. 9644 S. 50th Ct., Oak Lawn, GA 4-0601.

SKELTON, Robert E.; Business Ad., '54, B.S.; Marketing Research Analyst, National Advertising Co., 6850 S. Harlnem, Ledford Pk., LU 5-6600; r. 10217 S. Kilbourn, Oak Lawn, GA 3-8094.

SKIBBE, George A.; C.B., '62, B.B.A.; Delta Mu Delta; District Plant Manager, Ill. Bell Telephone Co., Rm. 201, 520 S. Federal, 922-9980, x. 555; r. 2005 S. Washington, Park Ridge, 823-7955.

SKIBBE, Roy C.; L.A., '44, Sales Rep., (Traveling). Reliance Pen & Pencil Corp., Baltimore, Maryland, RA 3-1690; r. 505 Vine Park Ridge, 823-3451.

SKIDELSKY, Morton; Business (Evanston), '60, B.S., in Bus. Adm.; Internal Revenue Agent Internal Revenue Service, 22 W. Madison, 60602, 222-7057; r. 6346 N. Ridgeway, IN 3-7192.

SKIDMORE, Harry E.; L.A., '38, B.S.; Owner, E. T. Skidmore & Son Insurance & Real Estate, 2150 St. Johns, Highland Park, ID 2-0577, ST 2-5058; 1860 Sunnyside, Highland Park, ID 2-6747.

SKINDER, Walter V.; C.B., '58, B.S., Internal Revenue Agent, Internal Revenue Service, 17 N. Dearborn, 222-7101; r. 4941 W. Erie 60640, ES 8-3819.

SKINNER, Albert M.; Mu., '51, M., Mu. Ed., Phi Mu Alpha; Instrumental Music Dir., Evanston School, Dist. 65, 864-5600; r. 2325 Asbury, Evanston, 869-1913.

SKINNER, Paul J.; A., '58; 4815 Elm, Skokie, 60077, 673-2929; r. 1424 Noyes, Evanston.

SKITTONE, John R.; N.U., Law, '31, B.S.; '32-'33; Attorney, 4346 Milwaukee Ave., AV 3-8620.

SKLAR, Allen P.; Bus., '60, B.S., C.P.A.; Beta Alpha Psi; Sen. Acct., M. Joffe & Co., Public Acc'ts, 105 W. Madison, DE 2-3048; r. 5056 Wright Terrace, Skokie, OR 5-6956.

SKLAR, Stanley Paul; Law, '64, J.D.; Tau Epsilon Rho; Attorney, Fein & Pesmen, 134 S. LaSalle, CE 6-1724; r. 3001 S. Park, 842-3767.

SKLARE, Harry; C.C., '50, B.S.; V. Pres., Miska's Inc., 4027 W. 26th, LA 1-8422; r. 6244 N. St. Louis Ave., 478-1107.

SKLENAR, Harry; '56, A.B.; Editor, Des Plaines Valley News, 6123 Archer Rd., Summit, GL 8-0812; r. 7609- 62nd St., Summit, GL 8-3518.

SKOBLIN, Basil S.; E.Commerce, '29, B.S.; Home Office Inspector, Monumental Life Insurance Co., LU 5-2424; r. 5809 S. Sacramento, 737-5350.

SKOG, Ludwig, Jr.; Engineering, '39, B.S.E.; Phi Kappa Psi; Associate, Sargent & Lundy Engineers, Consulting, 140 S. Dearborn St., 3, FR 2-7130; r. 300 N. State, 321-0390.

SKOK, Martin John, Jr.; E.C., '49, B.S.; Triangle; V.P., Elgin Machine Works, 412 N. State, Elgin, SH 2-1720; r. 114 N. Weston, Elgin, SH 2-0691.

SKOLNICK, Meyer; C.C., '34, Diploma; Alpha Gamm aPi, Delta Mu Delta; Partner, Katz, Wagner & Co., Auditors, 105 W. Adams. 3, FI 6-2225; r. 2824 W. Fargo, 45, BR 4-6570.

SKOMER, James J.; Mu, '61, B.S., M.Ed; Music Instr., Fenton High, DuPage County, Bensenville, PO 6-2500; r. 213 S. York, Bensenville, 766-8818.

SKOR, Sanford B.; Ed., '42, B.A.; Pres., Park Ridge Inn & O'Hara Sahara Comm. Real Est., Touhy & Summit, Park Ridge, 678-4800; r. 988 Oak, Glencoe, VE 5-3690.

SKOWRON, John D.; Phar., '14, Ph.G.; Chief Phar., Resurrection Hospital, 7435 W. Talcott, 31, RO 3-8000; r. 1615 S. Vine, Park Ridge, TA 5-1898.

SKRBEL, Donald C.; E.B., B.B.A.; Draftsman, Morton Mfg. Co., Mfg., Railroad Equip., 5125 W. Lake, AU 7-1120; r. 1908 S. 48, Cicero, 50, OL 2-3880.

SKRETNY, Harold J.; C.C., '60, B.S., '64, M.B.A.; Buyer, Elect. Equip., Motorola Inc., 9401 W. Grand Franklin Park, SP 2-6500, NA 5-6000; r. 2309 Emerson, Melrose Pk., GL 1-0018.

SKRIP, Charles J.; C.Bus., '60, B.S.; Supervisor Printed Circuit Dept., Wage Practises Spec., Teletype Corp., 5555 Touhy, Skokie, OR 6-1000; r. 3105 Stillwell, Des Plaines, VA 4-3502.

SKTOLDAGER, Allen G.; L., '59, J.D.; Phi Delta Phi, Delta Tau Delta; Atty., R. C. Keil, Atty, 113 W. Main, DunDee, HA 6-4413; r. 324 Vincent, Elgin, SH 1-5946.

SKUP, Robert J.; Jour., '53X, U.C., A.Ed. '58, Ph.B.; Editorial Co-ordinator (Literature Missionary), Good News Publishers, 9825 W. Roosevelt Rd., Westchester, FI 5-6824; r. 1135 S. Harvey Ave., Oak Park, EU 3-3567.

SKYTA, August P.; C.Bus., '42; Tax Accountant, Internat'l Minerals & Chem. Corp., 5401 Old Orchard, Skokie, JU 3-0700; r. 2238 Linneman, Glenview, PA 4-6109.

SLADEK, Franklin J.; S., '63, B.S.; Chauffeur John M. Coan, Inc., 7847 47th, Lyons, BI 2-4370; r. 2407 S. Springfield, 60623, 521-1263.

SLADEK, Vernon A.; Graduate School of Business, '40, M.B.A.; Administrative Asst., General Board of Pensions of the Methodist Church, 1200 Davis St., Evanston, 869-4550; r. 3212 Otto Lane, Evanston, 869-1880.

SLAGER, James F.; L., '49, J.D.; Chi Psi, Phi Alpha Delta; Atty, 39 S. LaSalle, 3, ST 2-8866; r. 3435 W. Glenlake, 45, KE 9-3431.

SLAGTER, Harold J.; T.I., '45, B.S.; Phi Gamma Delta; Adv. Mgr., Sargent & Lundy, Conslt. Engrs., 140 S. Dearborn, 3, FR 2 7130; r. 4035 Fairview, Downers Grove, WO 8-2250.

SLAKIS, Paul J.; Bus., '60, B.S.B.A.; Planning Engr., Western Electric Co., Inc., Merchandise Mart Plaza, 54, 222-6000 x. 7754; r. 2451 W. 60th St., GR 6-6582.

SLATER, Edward A.; U. Chicago, '48, B.A., M.B.A., L., '51, J.D.; Delta Theta Phi; Atty, Office of Gen'l Council, U.S. Dept. of Agriculture, 43, BE 8-10442; r. 9410 of Agricultures, 536 S. Clark, 828-5648, 10929 Longwood, 43, BE 8-10442; r. 9410 S. Hoyne, 60620.

SLATER, Frederick J.; L.A., '39; Vice-President Carl Byoir & Assoc., Publ. Rel. Agcy, 33 N. LaSalle, 2, DE 2-6300; r. 230 E. Delaware, 11, SU 7-0477.

SLATTERY, Philip J.; E. Bus., '34, B.S.; Delta Sigma Pi; Gen'l Mgr., Master Oil Prods. Inc., 3200 S. Western, 8, VI 7-0225; r. 5131 Morse, Skokie, OR 3-9147.

SLAUGHTER, Paul F.; T.I., '46, B.S.; Pi Kappa Alpha; Ptnr., Slaughter & Schaffer & Assoc., Conslt Engrs., 300 W. Washington, 6, ST 2-5058; r. 1504 Sycamore, Northbrook, CR 2-1078.

SLAVIN, Bernard; E. Bus., '37, B.S.; Sls Rep., H. R. Representatives Inc., Radio & TV Adv., 35 E. Wacker, 1 FI 6-6440; r. 480 Arlington, Glen Ellyn.

SLEEPER, Julius F.; S., '56, B.S.; Sigma Alpha Epsilon; Systems Engr., Internat'l Bus. Mach. Corp., 1717 Central, Evanston, BR 3-3400; r. 348 Florence, Evanston, DA 8-2746.

SLICER, Alfred; Education, '50, M.A.; Director, State of Illinois, Division of Vocational Rehabilitation, 623 E. Adams St., Springfield, 62706, River Forest, FO 9-9258; r. 1404 North Lathrop, River Forest 60300, FO 9-9258.

SLINGERLAND, Henry H.; E.C., '43; Phi Delta Theta; Pres., Slingerland Drum Co., Mfg Drums & Assoc., Musical Instr., 6633 N. Milwaukee, Niles, NE 1-5771; r. 2800 Ramona Ct., Wilmette, AL 1-0280.

SLOCUM, Edwin Jr.; E.J., '48, B.S.; Vice President of Sales, Dartnell Corp., Bus. Pblrs., 4660 N. Ravenswood, LO 1-4000; r. No. 5, Cambridge Lane, Lincolnshire, 945-2870.

SLOMA, Leonard V.; E. Engineering, '42, B.S., M.I.T., '48, S.M., '51, Ph.D.; Associate Director, Roy C. Ingersoll Research Center, Borg-Warner Corporation, Algonquin & Wolf Roads, Des Plaines, 631-1406; r. 6221 N. Kirkwood, PA 5-5841.

SLOMA, Richard S.; E.B., '51, B.S., U. of Chicago, '63, M.B.A.; Tims, Exec. Ass't to Gen. Mgr., Inter. Tel & Tel. Co., Heating, Ventilating, Air Cond. Group, 2000 S. Wolf Rd., Des Plaines, 299-2237; r. 5647 W. Higgins.

SLOMA, Vincent, J.; E.T., '47, B.S.M.E.; Society of Automotive Engr's, Mgr. Field Sales & Engineering, Flow Products Inc., Hydraulics, 2626 W. Addison, LA 8-2000; r. 5501 W. Warren, Morton Grove, 966-6233.

SLOMINSKI, Edward F.; '38, M.A.; Personnel Officer, Dept. of Army, United States Gov't, O'Hare Field; r. 5455 W. Henderson, PE 6-4988.

SLOMINSKI, Robert J.; Georgetown, '46, C.B., '48, B.S.B.A.; Delta Phi Epsilon; Sales Engr., Kelite Corp., Ind. Chem. Mfg., 3401 W. Touhy, Lincolnwood, AM 2-4060; r. 1338 S. Dunton, Arlington Hghts, 437-2722.

SLONAKER, John O.; E.A., '53, B.S., Law, '56, J.D.; Men Off Campus, Land Trust Council, 3rd Vice Pres., Assistant Trust Officer, National Boulevard Bank, Banks, 410 N. Michigan, 467-4100; r. 2430 Harrison, Glenview, 729-1229.

SLORAHN, Roy M.; C.B., '51, B.S.B.A.; Engineer, Western Electric Co., Mds. Mart 222-6000; r. 1603 N. 12th, Melrose Park, MU 1-0924.

SLOSSON, Harold R.; E.B., '50; Auditor, Social Security Dep't, Federal Gov't, 69th & Throop, TR 3-6200; r. 4208 Van Buren St., Gary, Indiana, 884-7526.

SLOTNICK, Mitchell L.; Evanston Bus., '63, B.S.B.A., Grad. Bus., '64, M.B.A.; Phi Eta Sigma, Pi Mu Epsilon, Beta Alpha Psi, Beta Gamma Sigma; Ph.D. Candidate, Northwestern Univ. Evanston; r. 2557 Jarvis, BR 4-7930.

SLOTT, Lee; E.B., '25, B.S.; Tau Delta Phi; Comptroller, Stock Yards Packing Co., Whol. Meats, 340 N. Oakley, 12, SE 3-6050; r. 6209 N. Francisco, AM 2-7784.

SLOTTAG, Harry F. Jr.; E. Mu., '50, B.M., Grad., '55, M.M.; Pi Kappa Lambda; Choral Instructor, Proviso West High School Hillside, 449-6400; r. 10644 Canterbury, Westchester, 562-2334.

SLOTTOW, Richard; Journalism, '50; Sigma Chi, Sigma Delta Chi, Economic Club, University Club; Vice President, Presbyterian-St. Luke's Hospital, 1753 W. Congress Parkway, 60612, SE 8-4411; r. 1430 Sheridan Road, Evanston, UN 4-5162.

SLUTZKY, Philip; C.B., '47, B.S.; Partner, Samuel S. Becker & Company, C.P.A., 332 S. Michigan, 60604, HA 7-4340; r. 635 Lamon Ave., Wilmette, AL 1-5238.

SMAAGE, Leon; E. Ed. G., '36, M.A.; Honorary Doctor, Buena Vista College, Sup't of Schools, Des Plaines Pub. Sch., Dist. 62; 727 Algonquin Rd., VA 4-1136; 268 Oxford Rd., Des Plaines VA 4-2570.

SMALE, Fred E.; E. Mu., '40; Phi Mu Alpha; Arranger & Conductor, Private Studio, r. 5 Hollycourt Terrace, Lake Zurich 438-7774.

SMALL, Arthur B.; C.B., '62, B.B.A.; Instructor, Northwestern, Evening Dir. in Slsmshp., President Pritchard Office Supplies Co., 527 S. Wells, HA 7-1100; r. 6559 Greenview, HO 5-3369.

SMALL, Paul E.; E.B., '55, Bach. of Bus. Adm C.B., '64, MBA; Assistant Supervisor, Investment Dept., Standard Oil of Indiana 910 S. Michigan Ave., 431-6444; r. 7639 Jackson Blvd, Forest Park, 771-8550.

SMALLEY, John Hollister; E.A., '24, B.S., Law, '27, J.D.; Delta Upsilon, Phi Delta Phi; Union League Club, Counsel, Hughes & Hughes, Attorneys, 135 S. LaSalle, DE 2-3200; r. 18 Elmwood, Evanston DA 8-7959.

SMART, Conrad A.; E.B., '34 B.S.; Sigma Nu; Sales Repr., Baird & Warner, Inc. Real Estate, 1187 Waukegan, Glenview, 724-1855; r. 8316 N. Karlov, Skokie ON 3-5073.

SMART, Theodore E.; E.J., '58, M.S.J.; Sigma Delta Chi; Newswriter, Nat'l Brdcgt Co., Mdse Mart, SU 7-8300; r. 335 Navajo Trail, Buffalo Grove, LE 7-2047.

SMART, William D.; E. Liberal Arts, '51, B.S., U. of Ill., '53, M.S., U. of Chicago, '64, M.B.A.; Manager, Chemical Development, Abbott Laboratories, 1400 Sheridan Rd., 336-3080, 338-1600; r. 2515 Chestnut St., Waukegan, ON 2-2374.

SMELTER, Robert E.; E. Tech., '53, B.S., I.E.; Control Systems Rep., I.B.M., 618 S. Michigan Ave., 341-7836; r. 15612 Orchid Dr., South Holland, 333-2841.

SMERKINS, Herbert; E.B., '43, B.S.; Secy Treas., Qualified Products Co., Food Processing, 3307 S. Lawndale Ave., 23, CL 4-3500; r. 6700 S. Oglesby Ave., 667-6858.

SMERLING, David W.; Law, '58, J.D.; Phi Alpha Delta; Vice President, A.B.C. Consolidated Corp., 372 W. Ontario, 10, MI 2-2500; r. 799 Moseley Rd., Highland Park, ID 2-1646.

SMERZ, Albert J.; Northern Ill., '51, B.S., C.G., '57, M.A.; Assistant Principal, Blue Island Jr. High School, 2515 W. 123rd St., Blue Island, FU 5-6800; r. 14318 Keating, Midlothian, FU 5-3641.

SMID, Charles V.; E.A., '56, B.A.; Buyer Expediter, McMaster, Carr Supply Co., Supply House (Industrial), 2828 N. Paulina, BU 1-1010; r. 1809 S. Elmwood, 749-4363.

SMIETANKA, Alexander M.; L., '06, LL.B.; Retired; r. 5536 S. Wood, 36, PR 6-8411.

SMIETANKA, Joseph G.; Notre Dame, '29, B.A., N.U., Law, '32, John Marshall, '33, LL.B.; Sigma Delta Kappa; Ptnr., Smietanka & Garrigan, Lwyrs., 105 W. Adams, 3, CE 6-1824; r. 9 Henneberry Golf, PA 4-8969.

SMITH, Abe; C.B., '44, Diploma; Office Manager, Feinstein Bros., Jewelers (Whsle) 5 S. Wabash FI 6-3490; r. 7818 Phillips, 60649, SO 8-4782.

SMITH, Avery G.; E. Business, '61, B.S., in B.A.; Phi Delta Theta; Accountant, Murphy, Lanier & Quinn, 231 South La Salle Street, DE 2-3551; r. 1945 Maplewood Rd., Northbrook, CR 2-5137.

SMITH C. Edward; Commerce, '33, B.S.; Alpha Delta Phi; President, B. Mercil & Sons Pltg. Mercil Plating Equip. Co., 1921 Fulton St., 12, MO 6-5005; r. 1414 Lathrop, River Forest, FO 9-5234.

SMITH, C. L.; N.U., A., '17, B.S., N.U., L., '20, LL.B.; Phi Delta Theta, Phi Delta Phi, Deru Univ. Law Club, Mid-Day, Legal Club, Skokie CC, Soc'y. of Mayflower Descendants; Lwyr., Smith, Clinch & Powers, 38 S. Dearborn St., 60603, RA 6-0260; r. 501 Longwood Ave., Glencoe, VE 5-0260.

SMITH, Clifford H.; E.C., '28, B.S.; Sigma Nu; Chicago Athletic Assn., Sunset Ridge CC, Bob O'Link Golf Club; Pres., Industrial Training Institute; Vocational Trade Schl., 2150 Lawrence 25, LO 1-6180; r. 27 Bridlewood Road, Northbrook, CR 2-1227.

SMITH, David Lee; Grad. Bus., '63, M.B.A.; Grad. Bus. Assoc., Finance & Marketing Clubs, Credit Control Officer, Pullman Bank & Trust Company, 490 E. 111th St., 28, PU 5-1000, x. 309; r. 6143 N. Glenwood Ave., 26, 743-5721.

SMITH, David M.; L.A., A., '62, B.A., U. of Chgo. Law, '65, J.D.; Lwyr; r. 226 Juniper, Park Forest 60466, 465-5331.

SMITH, Donald A.; L.A., '49, B.S.; Phi Kappa Sigma; Sales Rep., Air Reduction Chemical & Carbide Chemical Mfg., 205 W. Monroe, 23, FR 2-0680; r. 85 N. Elizabeth, Lombard, MA 7-4957.

SMITH, Donald E.; Commerce, '32, B.S.; Delta Tau Delta; Area Sales Mgr., Mosinee Paper Mills Co., 28 Robin Hood Ranch, Oakbrook, 654-1425; r. Same.

SMITH, Donald F.; Ill. State Normal, '43, B.A, G. Ed., '48, M.A.; Dept. Head Mathematics & Photography, New Trier High School, 385 Winnetka Ave., Winnetka, HI 6-7000; r. 2145 Lake, Wilmette, AL 1-1847.

SMITH, Donald G.; Aurora Coll., '49, B.A.; N.U., '54, M.A., Northern Baptist Seminary, '56, Th.D.; Instr. Publ. & Bible Speaking, Chairman of Speech & Modern Languages, Moody Bible Institute, 820 N. La Salle, 10, MI 2-1570; r. 1415 Michele Dr., Palatine, FL 9-1386.

SMITH, Donald R.; E.C., '48, B.S.; Theta Chi; Products Manager, Mfg's Home Industries, Masonite Corporation, 29 N. Wacker Dr., FR 2-5644; r. 206 Biltmore, Barrington, DU 1-3470.

SMITH, Douglas F.; E.C., '34, B.S., B.A.; North Shore C.C., Antique Automobile Club of America, V. Pres., V. A. Smith Co., Inc., Air Conditioning & Htg., 5844 N. Western, 45, LO 1-8066; r. 711 Glenridge Dr., Glenview, PA 4-1710.

SMITH, E. Sawyer, Jr.; E.C., '49, B.S.: Phi kappa Psi; Account Executive, CBS Radio 630 N. McClurg Court, 11, WH 4-6000; r. 2446 Iroquois Rd., Wilmette, AL 1-3696.

SMITH, Edward R.; Engineering, '30, B.S. & E.E.; Sigma Alpha Epsilon. Tau Beta Pi; Sr. Engr., Transmission & Distribution Const. Dept., Commonwealth Edison Co., 1319 S. 1st Ave., Maywood, 343-5500; r. 1116 Peale Ave., Park Ridge, 823-4671.

SMITH, Edward W.; E.C., '46, Senate Degree John Marshall Law, '51, LL.B.; Lambda Chi Alpha; Sales Engineer, The Stutz Co., Electroplating Supplies, Equip., 4450 W. Carroll, 24, AU 7-1068; r. 77 Akenside, Riverside, HI 7-5196.

SMITH, Edwin L.; Tech., '52, B.S.E.E.; Triangle, Chief Electronic, Micro Data; Bell & Howell Company, 7100 MCCormick, 45, AM 2-1600; r. 731 Park Ave., Wilmette, AL 1-7243.

SMITH, Elmer C., Jr.; L.A., '47, B.S., '51, M.S.; Psychologist, Board of Education (Bueau of Child Study;, 228 N. LaSalle, DE 2-7800; r. 615 Hillside, Glenvies, PA 4-4264.

SMITH, Francis E., Jr.; T.I., '49, B.S.E.E.; Sales Manager, Barber-Colman Co., Mfr. Temp. Controls, 3725 Touhy Ave., Lincolnwood, 60645, BR 4-9705; r. 6805 Loleta Ave., 46, SP 4-2510.

SMITH, Francis G.; Commerce, '40, B.S.; Independent, Classroom Teacher, School District 68, Skokie, 9300 N. Kenton, Skokie, r. 1027 McDaniel, Evanston, DA 8-7892.

SMITH, Frank P.; Genl Ed., GEd., '54, B.S.; Sales Dept., Denoier, Geppert & Co., Publr's, 235 N. Ravenswood, r. 33rd & York Rd., Hinsdale, FA 3-6076.

SMITH, Fredric H., Jr.; Business, '60, B.S., Bus. Ad.; Delta Sigma Pi; Business Manager, Hampshire Printing Co., Printers-Publishers, 40 S. State St., Hampshire, 683-2274; r. 1 E. Keyes St., Hampshire, 683-2547.

SMITH, Frederick G.; C.C., '50, B.S.; Alpha Tau Omega; Controller, Buying Dept., Sears Roebuck & Co., 3245 W. Arthington, 265-5502; r. 336 Ferndale, Elmhurst, 279-7870.

SMITH, George L., Jr.; Education, '58; Offset Sls, Representative, A. B. Dick Co., 5700 Touhy Ave., RO 3-1900; r. 237 Placid Way, Elk Grove Village, 437-4632.

SMITH, George W.; Hamline, '30, B.A., Speech, 38, M.A.; Retired; r. 844 Chalmers Pl., 14, EA 7-9575.

SMITH, Gilbert A.; N.U., '34, L.A., U. Ill., '34, B.A., Chicago Kent Coll., Law '41, LL.B. Delta Tau Delta, Phi Delta Phi; Vice President & Trust Officer, State Bank & Trust Company, 1603 Orrington, Evanston, GR 5-5000, r. Mardan Woods, Box 318, Rt. 2, Long Grove, GE 8-7013.

SMITH, H. Merrill; Econ., '20; Retired; r. 5309 N. Christiana Ave., 60625, IR 8-9411.

SMITH, Harley N.; '27, Commerce; Manager Rockford Field Office, Continental Insurance Co., Talcott Bldg, Rockford, WO 4-9431; r. 206 Ridge, Crystal Lake, 1899.

SMITH, Harold A.; N.U., '17-'19, N.U., Law, '21, LL.B.; Lambda Chi Alpha, Delta Theta Phi; Westmoreland C.C., Chicago Club, Commerce Club, Mid-Day Club; Ptnr., Winston, Strawn, Smith & Patterson, 38 S. Dearborn 3, FI 6-3600; r. 725 Roslyn Terr., Evanston, GR 5-3280.

SMITH, Harold B., Jr; Grad. Bus., '57, M.B.A., Princeton, '55, B.S.E.; Vice President, Fastener Operations, Illinois Tool Works Inc., 2501 N. Keeler, 39, CA 7-2200; r. 616 Grove, Barrington, 381-3081.

SMITH, Harry A.; Northwestern, '14, D.D.S.; 16 Downer Place, Aurora, 60504, 892-0757; r. 632 Oak Ave., Aurora, TW 7-8918.

SMITH, Harry E.; L.A., '12, A.B.; Retired; r. 150 S. Quentin Road, Palatine, 60067.

SMITH, J. Edwin; Northwestern, '26 LL.B.; Cumberland, '23; Phi Alpha Delta; Lambda Chi Alpha; Attorney, 7118 Forest Ave., Gary, Ind., 938-1023; r. Same.

SMITH, J. Gordon; Speech, L.A., '28; Delta Upsilon; J. Gordon Smith Realtor, 188 Randolph Tower, FR 2-5330; r. 1547 Sheridan Road, Highland Park, ID 2-0521.

SMITH, James E., Jr.; Wabash Coll., '50, B.A., N.U., '52, M.A.; Delta Tau Delta; Adm. Ass't, Ridgewood H.S., 7500 W. Montrose, Norridge, GL 6-5880; r. 422 N. Craig Pl., Lombard, MA 7-2380.

SMITH, James O., I; Law, L., '50, J.D.; Palmer & Smith, Attys, 12700 Western, Blue Island, FU 8-1225; r. 17500 Butternut Rd., Hazelcrest, 799-6629.

SMITH, James P.; C.B., '53, B.S., B.A.; Sales Rep. Elger Co., Div. of Murray Corp. (Pittsburg), Mfgr. Plumbing Fixtures, 2515 LeMoyne, Melrose Pk., MU 1-0220; r. 7444 Argyle, 31, UN 7-9475.

B. MERCIL & SONS PLATING CO.
and
MERCIL PLATING EQUIPMENT CO.
C. EDWARD SMITH, Pres.
1921 FULTON ST. — CHICAGO 60612 — MO 6-5005

SMITH, Joel Welsch; Business, '59, B.S.B.A.; Men Off Campus, Audit Supervisor, Ernst & Ernst, 231 S. LaSalle St., AN 3-5300; r. 4824 N. Leavitt St., 334-6090.

SMITH, John B.; Law, '64, J.D.; Phi Alpha Delta; Corporate Attorney, Labor Pool Inc., 1913 Butterfield, Oak Brook, 629-5710; r. 3109 Grove Ave., Berwyn, ST 8-3104.

SMITH, John E.; Engr., '58, B.S.C.E.; Civil Engr., Inland Steel Co., 3210 Watling St., E. Chicago, Ind., ES 5-6200, x. 2460; r. 1367 E. 52nd St., 324-9021.

SMITH,. John. Geodwell;. L.A.,. '50,. B.S.; Owner, Quality Coatings, Paint Manufacturer, 127 N. Center, South Elgin, 60177, SH 1-3181; r. 396 Wills St., South Elgin, SH 2-9075.

SMITH, John M.; C.C., '28; Sec. Treas., Edison Folding Cartons, 1850 S. Pulaski, CR 7-1010; r. 365 Nuttall Rd., Riverside, HI 7-1068.

SMITH, John S.; Com., '41, M.A.; Sigma Nu (Indiana Univ.), Beta Gamma Sigma; Assist. Cashier, Harris Trust & Savings Bank, 115 W. Monroe, 90, 461-2121; r. 242 Shadey Lane, Barrington DU 1-4438.

SMITH, Kendall J.; Jour., '55; Advting., North Shore Gas Co., Waukegan, 336-9300, x. 240; r. 1100 Montesano, Waukegan, MA 3-9798.

SMITH, Leighton F.; E.B., '48, B.S., B.A.; Partner Adminstration, Arthur Anderson & Co., C.P.A.'s, 120 S. LaSalle, FI 6-6262; r. 20 Granville, Park Ridge, TA 5-1224.

SMITH, Len Young; L.A., '23, B.A., '24, M.A., Law, '27, J.D.; Lawyer, 111 W. Monroe St., 3, RA 6-2468; r. 109 Fuller Lane, Winnetka, HI 6-3547.

SMITH, LeRoy A.; Bus. Adm., '42, B.S.; Delta Sigma Pi; Controller, Marquette Cement Mfg. Co., 20 N. Wacker Drive, 6, ST 2-7000; r. 1613 Ferndale, Northbrook, CR 2-4216.

SMITH, Marshall B.; A., '36, E.C., '24; Sigma Nu, Alpha Kappa Psi; Happ Realty Inc., 1225 Central, Wilmette, 251-3250; r. 2729 Garrison, Evanston, DA 8-7836.

SMITH, Morton J.; C.B., '48, B.S.C.; Vice-President, Sales, Yale Engineering Co., Mfrgs Automotive, Chemical Specialties, 900 N. Franklin, MO 4-5022; r. 2221 W. Farwell, 45, RO 4-5435.

SMITH, Norman J.; C.B., '42, Diploma; Sr. Accountant, Harris, Kerr, Forster & Co., Accountants & Auditors, 310 S. Michigan, SU 7-3200; r. 1835 W. 104th, 43, HI 5-6290.

SMITH, O. Robert; L.A., '58, B.A. Psy; Texas College Arts & Ind., Chi Psi; Trainee, International Packers, Ltd., Meat Packing, 135 S. LaSalle, CE 6-5784; r. 726 W. Waveland, Lake Bluff, 935-1710.

SMITH, Paul Richard; Tech., '54, B.S., C.E.; Kappa Sigma; Owner, Peter H. Smith Co., Plumbing & Heating Contractors, 3356 W. Chicago Ave., 51, KE 3-3355; r. 306 Grand Blvd, Park Ridge, TA 5-6938.

SMITH, Paul A.; Business, '53, B.S.; Sigma Nu; Manager, Personnel Dept., Leo Burnett Advertising Agency, Prudential Plaza CE 6-5959; r. 19 E. Cedar, DE 7-0642.

SMITH, Perry C.H.; Univ. Coll., '56, Ph.B.; Manager of Manufacturing & Engineering, Van Bergen & Greener Inc., Automotive Parts, 4834 W. Division, 11, 626-5300; r. 7307 W. Gregory, 31, RO 3-7212.

SMITH, Rae Stuart; Law, '49, LL.B.; Phi Delta Phi; Vice President, Callaghan & Company, Law Publisher, 6141 N. Cicero Ave., 46, AV 3-1711; r. 216 W. Center Ave., Lake Bluff, 234-9558.

SMITH, Ralph J., Rev.; Physicology, '50, M.A.; Pastor, Faith Methodist Church, 635 Martin St., Waukegan, ON 2-3807; r. 1917 N. Sheridan, Waukegan, 566-0250.

SMITH, Raymond F.; L.A., '51, M.A.; Pi Kappa Phi, Tau Beta Pi; Staff Representative, National Safety Council, Human Factors Engineering. 425 N. Michigan, 527 4800; r. 1007 McDaniel, Evanston, DA 8-3565.

SMITH, Raymond H.; Business, '54; Men Off Campus; Staff Supervisor, Massachusetts Mutual Life Ins. Co.,; 141 W. Jackson, HA 7-7790; r. Same.

SMITH, Raymond J., Jr.; Law, '56, J.D.; Phi Delta Phi; Saddle & Cycle; Private Practice, Raymond J. Smith, Jr.; Lawyer, 105 W. Adams, 372-8466; r. 2801 S. Park, 60603, 326-4118.

SMITH, Raymond J.; Commerce, '49, B.S., Bus Ad.; Auditor, Montgomery Ward, 619 Chicago Ave., 467-3573; r. 1301 Elmdale Ave., SU 4-2841.

SMITH, Raymond T.; L.A., '28; V. Pres., Alfred M. Best Co., Ins., Company Reports, 10 S. LaSalle, 3, FR 2-8180; r. 33 Briar Rd., Golf, PA 4-0408.

SMITH, Raymond T.; C.B., '51, Diploma; Delta Sigma Pi; A & P Tea Co., 3931 S. Leavitt., VI 7-0610; r. 3741 W. 59 S., '29, LU 5-2560.

SMITH, Richard L.; U. Utah, '46, B.A., G. Bus., '47; M.B.A. & C.P.A., Harvard, '55, D.C.S.; Phi Kappa Phi; Prof. Bus. Admin., Northwestern Univ., 1914 Sheridan, Evanston, UN 4-1900; r. 2401 Pomona Ln, Wilmette, AL 1-8616.

SMITH, Robert C.; C.B., '53, B.S.; Supervisor of Industrial Engineering, Johns Manville, Building Materials, Ind. Components, Waukegan, MA 3-2900; r. 58 S. Lake St., Grayslake, BA 3-2481.

SMITH, Robert H. & Helen S.; L.A., '14, B.S.; Delta Upsilon, Delta Delta Delta; Retired; r. 1616 Hinman Ave., Evanston, GR 5-2659.

SMITH, Robert M.; Tech., '56, B.S.; Mech. Engineer, Allis Chalmers Mfg. Co., Mfg. Constr & Farm Equip., County Line Rd., Deerfield, WI 5-1990; r. 621 Homewood, Highland Pk., ID 2-6926.

SMITH, Robert S.; Educ., '43, B.S. in Ed.; Chairman, Fundamental Curriculum Program, Waukegan Township High School, 2300 Broodside, Waukegan, MA 3-9100; r. 510 N. Exeter Pl., Lake Forest, CE 4-1675.

SMITH, Russell B.; L.A., '25; Sigma Nu; Self Employed, Publishers Representative, 205 W. Wacker, 6, DE 2-5091; r. 155 King Muir Rd., Lake Forest, CE 4-5363.

SMITH, Samuel S.; E.C., '30, B.S.; Tau Delta Phi; 1180 Ridgewood, Highland Pk., ID 2-0365; r. Same.

SMITH, Sheldon M. Rev.; '48; B.Sc. (Senate), Sigma Chi, Vicar, Saint Anselm's (Episcopal) Church, 1636 N. Western, Park Ridge, TA 5-5811; r. Same.

SMITH, Sidwell Leslie; L.A., '41, B.S.; Tau Delta Phi; Exec. Capitol Wine & Liquor Co., Whol Distr., 2440 W. 34 St., 8, CL 4-9700; r. 8833 Kenton, Skokie, OR 4-1380.

SMITH, Stanley W.; E.B., '33, B.S.; Sigma Nu, Lambda Alpha; President, Shanklin & Co., Inc., Real Estate, 111 W. Washington FR 2-5034; r. 327-14 St., Wilmette, AL 1-3303.

SMITH, Stephen R.; Grad. Bus., '58, M.B.A.; Beta Theta Pi; Staff Employment Manager Amphenol-Borg Electronics Corporation, 2801 S. 25th Ave., Broadview, CO 1-2000; r. 275 Elmhurst Ave., Elmhurst, TE 4-3383.

SMITH, Thomas E.; Tech., '48, B.S., E.E.; ATO; General Manager, Industrial Division, Automatic Electric Company. Northlake, ES 9-4300; r. 2022 E. St. James Ct., Arlington Hgts, 392-2547.

SMITH, Thomas J., Jr.; A., '49; Alpha Delta Phi; Manufacturers Rep., P. O. Box 189, Evanston; r. 848 Park, Wilmette, AL 6-0838.

SMITH, Thomas R.; Business, '55, M.B.A.; Delta Sigma Pi; Account Executive, Compton Advertising, Advertising, 111 W. Jackson, 427-4642; r. 5737 W. Superior, 664-6894.

SMITH, Wallace P.; Grad-Speech, '52, M.A. Baldwin Wallace College, '48, A.B.; Evanston Township High School, Director of Auditorium Activities, 1600 Dodge Evans-

ton, UN 4-9600; r. 615 Lake St., Wilmette, AL 6-0521.

SMITH, William A.; L, '25; Delta Theta Phi; Retired; r. 416 E. Ravine, Hinsdale, 323-8561.

SMITH, William B.; C. Bus., '47, B.S.; Phi Gamma Delta; Bus. Mgr., Transportation Center & Traffic Institute, Northwestern Univ., 1804 Hinman, Evanston, 492-5050; r. 65 Williamsburg, Evanston, OR 3-2461.

SMITH, William D.; Beloit College, '54, '56, B.A., Liberal Arts, '58; Phi Kappa Psi; Director of Advertising & Sales, Industrial Training Institute, Correspondence Education, 2150 W. Lawrence Ave., 25, LO 1-6100; r. 305 Fernwood Ln., Glenview, PA 9-0022.

SMITH, William J., Jr.; E. Bus., '49, B.S.; Ins. Broker, 9650 Golf, DesPlaines, VA 7-1013; r. 910 Peale Ave., Park Ridge, 823-3384.

SMITH, William S.; J., '34; Printing Buyer, Kemper Ins., 4750 Sheridan, 40, LO 1-8000; r. 2538 Gross Point, Evanston, UN 4-0396.

SMITHBURG, William D.; G.B., '62, M.B.A.; G.B.A.; Account Executive, McCann Erickson, Advertising Agency, 318 S. Michigan, WE 9-3700; r. 960 Beau Dr., Des Plaines, 437-2594.

SMITHERS, Wilson C.; U. of Ill., '22, BO; Resident Mgr., Booth Fisheries, 501 N. Des Plaines, 90, SE 3-1474; r. 3123 Sprucewood, Wilmette, AL 1-5413.

SMITHSON, Clarence W.; A., '40; Administrator, Northwestern University, Evanston UN 4-1900; r. 1304 Grant, Evanston, UN 4-4086.

SMITHSON, Paul B.; Engineering, '38, B.S.E.; Pres., Broadway Buick Sales Co., Auto Sales, 5701 N. Broadway, UP 8-2200; r. 733 York Rd., Glenview, PA 4-4604.

SMITHSON, Thomas W.; Math, '62, B.A., Edu. M.A.; Teacher, Math, Evanston High School, 1600 Dodge Ave., Evanston, UN 4-9600; r. 1304 Grant St., Evanston, UN 4-4086.

SMITS, William J., III; B.S.N., '59; Chief Director Engineer, Cook Electric Co., 8100 Monticello, OR 3-9200; r. 1137 N. Douglas, Arlington Hts., CL 9-2578.

SMOTHERS, Frank A.; A., L.B., '22; Alpha Delta Phi, Wranglers; Director of Publications, Council of State Governments, 1313 E. 60th 37 FA 4-3400; r. 5648 Kimbark 37, HY 3-9208.

SMURLO, John M.; Northwestern, '61, 30 Hr. Certif.; Manufacturing Difficulties Investigator, Teletype Corp., 5555 W. Touhy Ave., Skokie, OR 6-1000, x. 6078; r. 6531 W. Devon Ave., 631-5406.

SMUTNIK, Joseph C.; Jr.; Graduate, '57, M.S.; Sigma Xi; Research Co-ordinator, Rand McNally & Company, Printing & Publishing, 4600 Touhy Ave., Lincolnwood OR 3-9100, x. 254; r. 701 Ridge Ave., Evanston, DA 8-6959.

SMUTNY, Herbert P.; E.C., '55, B.S., B.A.; J. R. Kunz on 110 S. Dearborn, Mortgage Analyst, 346-4773; r. 521 Grove, Evanston, 869-5722.

SMUTNY, Lad. Dennis; Law School, '32, J.D., Liberal Arts, '30, B.S.; S.D.K.; Law, 3624 W. 26th St., 23, 521-4000; r. 6537 S. Quincy, Hinsdale.

SMYKAL, Anthony F.; C.B.G., '44, Coll. of Com., Office & Credit Mgr., Pictorial Paper Pkg. Corp., Mfg. Boxes & Labels, 232 S. Lake Aurora, 242-0866; r. 84 Standish Court, Batavia, 899-1156.

SMYTH, Anthony M.; A., '57; Buyer, John M. Smyth Co., Furniture, 12 N. Michigan, CE 6-9400; r. 30 E. Elm, 642-0176.

SMYTH, Bruce L.; C.C., '41; V.P., Federal Reserve Bank of Chicago, 230 S. LaSalle, 4, HA 7-2320; r. 21 S. Greenwood, Palatine, 943.

SMYTH, John M., Jr.; Princeton U., '37, B.A., N.U., Law, '40. J.D.; Phi Delta Phi; V.P. John M. Smyth Co., Retail Home Furnishings, 12 N. Michigan, CE 6-9400; r. 3 Golf Lane, Winnetka.

SMYTH, Nelson E.; E.B., '40, B.S.; Secretary John M. Smyth, Furniture, 12 N. Michigan, 2, CE 6- 9400.

SMYTH, Robert W.; A., '48, B.S.; Phi Delta Theta; In Creative Dep't, Leo Burnett Co., Advertising, Prudential Plaza, CE 6-5959; r. 529 Hawthorne, Winnetka, HI 6-1858.

SMYTHE, George A.; Commerce, '58, B.B.A.; President, Inter Continental Import & Export Inc., Imported Distilled Spirits, 444 N. Lakeshore, 527-4020; r. 601 E. 32nd St., CA 5-0274.

SNARSKI, Eugene M.; Notre Dame, '49, B.A.; L., '52, J.D.; Phi Alpha Delta; Assoc., Lidschin, Pucin, Atty At Law, 301 W. Washington, Waukegan, MA 3-2255; r. 316 Keith, Waukegan, MA 3-9010.

SNELL, Thaddeus S.; L.A., '41, B.S.; Delta Tau Delta; Partner, Spray, Price & Hough & Cushman, Lawyers, 134 S. LaSalle St., 3, RA 6-9000; r. 2630 Asbury, Evanston, DA 8-5702.

SNIDER, Arthur J.; U. of Iowa, '38, B.A., Jour., '47, M.S.; Sigma Delta Chi; Science Editor, Chicago Daily News, 401 N. Wabash, 321-2000; r. 9240 N. Avers, Skokie, OR 4-4555.

SNIDER, Dennis A.; Education, '59, B.S., Liberal Arts, '65, M.A.; Beta Theta Pi; English Teacher & Coach, Niles Township Community High School East, Lincoln & Niles Center Rd., Skokie, YO 6-3800; r. 1461 Lincoln, Des Plaines, 827-0962.

SNIDER, Perry O.; Evanston, Business, '32, B.S., Graduate, Business, '33, M.B.A.; Delta Sigma Pi, Beta Gamma Sigma; Catalog Circulation Manager, Warshawsky & Co., 1104 S. Wabash Ave., 16, CA 5-6800; r. 1021 S. Aldine Ave., Park Ridge, 698-3151.

SNIDER, R. Thomas Jr.; Ed., '62 B.S.; Pi Kappa Alpha; Teacher, Maine Township H.S. South, Dee & Pottor Rd., Park Ridge 825-7711; r. 3519 N. Octavia, TU 9-3530.

SNITOFF, Lee J.; U. Ill., '52, Pre Law, Law, '55, LL.B.; Phi Apha Delta; Lawyer, Real Estate, Personal Injury, 188 W. Randolph, FR 2-8715; r. 5455 N. California, 561-1127.

SNOOK, John O.; Law, '28, J.D.; Phi Kappa Sigma Gamma Eta Gamma; Partner, Concannon Dillon Snook & Morton, 111 W. Washington St., 2, RA 6-1704; r. 770 Sheridan Road, Glencoe, VE 5-1793.

SNORF, Lowell D. Jr; L.A., '41, B.S.; Law, '47, J.D.; Phi Delta Theta, Phi Delta Phi; General Counsel, Lansing B. Warner, 4210 Peterson, PE 6-1400; r. 2105 Kenilworth, Wilmette, AL 1-6488.

SNOW, Richard A.; Law, '57; Praetorians, Lawyer, 7 S. Dearborn, ST 2-7861; r. 6029 N. Damen, HO 5-6096.

SNOW, Robert H.; L., '47; Lawyer, 1 N. La Salle, CE 6-2684; r. 6802 N. Rockwell, 60645, SH 3-4075.

SNOWHOOK, William B., Jr.; N.U. Commerce, '27, B.S.; Building Managers Association, Chicago Real Estate Board Real Estate Institute of Management, Building Manager (4), Browne & Storch, Inc., 200 East Ontario St., 11, WH 4-7373; r. 1225 Ridge Ave., Evanston, UN 9-1621.

SNYDER, Brad R.; Education, '61, B.S. Lambda Chi Alpha; Assistant Basketball Coach, Northwestern Univ., Dyche Stadium, Evanston, 492-5306; r. 1702 Juneway Terrace, RO 1-4698.

SNYDER, Carl M.; Purdue, 30, B.S.; V.P., Harris Trust, 111 W. Monroe, 461-2121; r. 2355 Colfax Terrace, Evanston, GR 5-6058.

SNYDER, Foster U.; E., '38; St. Charles Country Club, Midwest Sales Representative, Combined Locks Paper Co., Paper Manufacturer, 2242 Grove St., 16, VI 2-2100; r. 528 Maple Lane, Geneva, CE 2-4638.

SNYDER, Franklin B.; Harvard College, '38, B.A., Law, '41, J.D.; Phi Delta Phi; Pullman Labor Counsel, Inc., 200 S. Michigan, WE 9-4262; r. 1223 Oak, Evanston, GR 5-1133.

SNYDER, George W.K.; Harvard, '31, B.A. N.U. Law, '34, J.D.; Delta Tau Delta; Partner, Crowell & Leibman, 308 S. LaSalle, FI 6-2200; r. 999 Lake Shore Drive, MI 2-9787.

SNYDER, Glenn R.; Tech., '60, B.S.C.E.; General Manager, Elk Grove Water & Sewer Co., Inc., 29 Park & Shop, Elk Grove Vill., HE 7-0333; r. 114 W. Main, Lake Zurich, GE 8-1517.

SNYDER, Justin B.; C.C., '61, Ph.B.; Supervisor of North American Dept., Lions International, 209 N. Michigan, 1, AN 3-2500; r. 403 North Ave., Lake Bluff, CE 4-4004.

SNYDER, Robert A.; E.C., '57, B.S.; Beta Alpha Psi, Men of Campus; Comptr., Chicago Fitting, Metal Fabricators, 18th & 21 St., Broadview, 60155, 921-7160; r. 21 W. 330 Drury Lane, Lombard, 627-7479.

SNYDER, Wallace R.; Arts, Evening Div., '59, Ph.B.; James W. Rouse & Co., Inc., Mortgages, 209 S. LaSalle, FI 6-1230; r. 200 Miami, Park Forest, PI 8-6894.

SNYDER, Wes W.; Speech, '58. B.S. Speech; Legion Lodge, 1037 AF & AM (Masonic); Mgr. Traditional Furnishings Showroom, Charles L. Orr, Inc., 325 N. Wells, 10, MO 4-1588; r. 559 W. Surf St., 14, BI 8-8119.

SOBEL, Burton I.; N.U. Tech. Institute, '41, & '47, B.S.C.E.; Tau Delta Phi; Structural Engineer, Holabird & Root, 300 W. Adams St., 6, RA 6-5960; r. 535 N. Michigan Ave., 222- 1783.

SOBEL, Walter H.; E., '31x Armour Inst., '35, B.S.; Am. Inst. of Architects, Principal, Walter H. Sobel, A.I.A., & Associates, Architects & Engineers, 2 N. Riverside, Plaza, 263-6324; r. 507 Lake, Wilmette AL 1-6688.

SOBLE, Morris; L.A., '38; Tau Delta Phi; Pres., Esso Steel Corp., Steeel Warehouse, 750 E. 110th, FR 6-4444; r. 6815 Paxton, 49, DO 3-0428.

SOBOROFF, Juel E.; B.A., '22; Retired; r. 56 Hibbard Rd., Winnetka, HI 6-3384.

SOBOTA, Ted J.; Graduate Commerce, '63, M.B.A.; Vice President, Impact Packaging Co. Inc., 5648 W. Lawrence Ave., 30, 283-8511; r. 5007 N. Kostner Ave., PA 5-3070.

SOCHA, Daniel C.P.; S., '52, B.S., L., '55, J.D.; Theta Chi, Phi Delta Phi; Attorney, Stevenson, Conaghan, Hackbert, Rooks & Pitts, Law Firm, 208 S. LaSalle, FR 2-5600; r. 2118 Pratt, Des Plaines, V A 7-4172.

SOCOL, Joseph; '41, B.S., '50, C.P.A.; Owner, 63rd & Morgan Currency Exchange, 1005 W. 63rd, 2, WA 5-2700; r. 7411 Crandon, 49, SO 8-7598.

SODERBERG, J. Peter; Business, '55, M.B.A Assistant Manager, Standard Oil, 910 So. Michigan, 431-6383; r. 1221 N. Loomis, Naperville, 355-3705.

SODERBLOM, Kenneth G.; Music, '50, B.M.E Phi Mu Alpha; Member of Board of Govnrs Natl Assoc. Recording Arts & Sciences; Free Lance Recording Musician, Orchestra Leader & Contractor for Recordings & Concerts; r. 32 Valley Rd, Highland Pk, 60035, ID 3-2321.

SODERLING, Bruce G. Dr.; '51, B.S.; Phi Kappa Psi; Dentist, 691 Chicago, Elgin 695-0733; r. 430 N. Aldine, Elgin, OW 5-0846.

SODETZ, Martin T.; C.C., '22; President, Murphy Butter & Egg Co., Wholesale Distributor, 2018 Calumet, 16, CA 5-5731; r. 2154 Maple, Homewood, SY 8-6086.

SOFFEL, Robert Q.; Commerce, '50, B.S.; Delta Upsilon, Ins. Agn't, Robert Q. Soffel Ins., 7983 Lake St., River Forest, FO 9-8863; r. 385 W. Van Buren St., Elmhurst, TE 3-9616.

SOJA, Romnald M.; Bus., '49, B.S.; Internal Revenue Agent, Conferee U.S. Treasury, 17 N. Dearborn, 222-7006; r. 801 Dierking, Elk Grove Village, 60007.

SOKOL, Louis; Bus., '2'9, B.S.; American Assoc. of Hospital Acc'ts, Ass't Comptroller, Michael Reese Hospital, 2929 S. Ellis, 16, CA 5-5540; r. 8922 N. Central Pk, Skokie, 60623, OR 5-2342.

SOKOL, Phillip E.; '60, Ph.D.; Sr. Research Scientist, DeSoto, Chemical Coatings, Inc., 1350 S. Kostner, 60623, 762-5000; r. 6522 N. Troy, 60645, 465-5837.

SOKOLEC, Ronald; L.A., '53, B.S.; Phi Epsilon Pi; Sec'y & Sls., Wilmar Printing Corp., 333 W. Lake, 6, FR 2-5544; r. 1445 N. State, 10, MI 2-4389.

SOKOLOWSKI, Felix; C.C., '54, B.S.; Plant Ind. Engineer, Continental Can Co., 2727 W. Higgens, Elk Grove, 625-0960; r. 2935 N. Narragansett, BE 7-4052.

SOLAR, Samuel L.; C.C., '33; Real Estate; r. 2627 W. Estes, 45, HO 5-5617.

SOLARS, Philip; Commerce, '52, B.S., B.A.; Phi Tau Epsilon; Auditor, Department of Revenue, State of Illinois, 160 N. LaSalle, FI 6-2000, x. 2455; r. 6240 N. Albany, 60645, RO 4-1109.

SOLBERG, Wallace C.; T.I., '58, B.S.; Program Mgr., Aero Space Div., Hallicrafters Co., Electronics, 4401 W. 5th Ave., 24, VA 6-6300; r. 1017 Wisconsin, Oak Pk, EU 3-1635.

SOLEM, Henry R.; Grad., Ed., '37, M.A., U. of Chgo., '34, Ph.D.; Retired; r. 5923 Fitch 46, NE 1-3745.

SOLHEIM, James W.; L.A., '27, B.S.; Sigma Nu; Retired, r. 807 Clover Ct., Glenview, 724-0658.

SOLL, Leon B.; E.C., '52, B.S., L, '54, L.L.B.; Lawyer, 309 W. Jackson, WA 2-7747; r. 8939 Niles Center Rd., Skokie, OR 3-6170.

SOLLIS, Edwin B.; L.A., '43, B.S.; Phi Delta Theta; Vice President, Spencer Stuart & Assoc., Management Consultants, Executive Searches, 38 S. Dearborn, ST 2-1777; r. 718 Forest, Wilmette, AL 1-6143. . .

SOLLO, Eugene D.; Com., '52; Vice President Sales, Encyclopaedia Britannica Inc., 425 N. Michigan, 527-2350; r. 3392 Summit, Highland Pk., 433-2761.

SOLLO, Wallace R.; L., '30, B.S., L., '33, J.D.; Ptnr, Brown, Fox & Blumberg Law Firm, 231 S. LaSalle, 4, RA 6-3400; r. 465 Green Bay Rd., Highland Pk., ID 2-1876.

SOLOMON, Alfred B.; Chicago Kent, '39, LL. B., C.Bus., '46, '53; Lawyer, 4948 Sheridan, 40, BR 5-2545; r. 1430 Fargo, 26, AM 2-7488.

SOLOMON, Arnold L.; Miami Univ. Ohio. Gov., '59, B.A., N.U., Pol. Sc., '61, M.A.; Sigma Alpha Mu, Alpha Phi Omega, I.C.M.A.; Research Director, Un. Com., Serv. of St. Josephs County Inc. Assoc., 120 So. Taylor, South Bend, Ind., 46601, CE 2-8201; r. 1256 E. McKinley, South Bend, Ind., 46601, 234-4264.

SOLOMON, Edward M.; Law, '53, J.D., Tau Epsilon Rho; Self-employed, Edward M. Solomon 33 N. LaSalle St., 60603, ST 2-6326; r. 7448 Arcadia, Morton Grove, YO 5-7197.

SOLOMON, Eugene L.; L.A., '47, B.A.; Pres., Solomon Cedar St. Liq. Inc., Liquor Retail, 11 E. Cedar Marina City, DE 7-5111; r. 33 E. Cedar, DE 7-4612.

SOLOMON, Isadore A.; A., '21, G.Ed., '41; Menorah Society; Assistant Principal, Lindblom High School, 6120 S. Wolcott; r. 6907 S. Crandon, BU 8-0471.

SOLOMON, Julius; C. Bus., '48, Dipl. '54, C.P.A.; Lambda Gamma Phi; Ptnr., Solomon Levy & Co., C.P.A. Firm, 221 N. La Salle St., 60603, RA 6-4244; r. 6329 N. Monticello, 60645, KE 9-2272.

SOLOMON, Leonard H.; C.Bus., '45, U. Penn. '47, B.S.; Tau Epsilon Phi; Pres., Zeal Co., Elect Mfg. Rep., 218 S. Wabash, 922-9890; 488 Elden Lane, Winnetka, 446-4048.

SOLOMONSON, Charles D.; A., '52; Delta Upsilon; Asst. Sec. & Ass't Treas., G.D. Searle & Co., Pharmaceutical Searle Pkwy, Skokie, OR 3-3200; r. 2226 Robin Crest, Glenview, PA 4-2342.

SOLON, Joseph M.; L.A., '28; Tau Delta Phi; Lawyer, 208 S. LaSalle, FR 2-4444; r. 415 N. Wood Dr., Glencoe, VE 5-2442.

SOLOWAY, Jack; ED., '53, M.A., Roosevelt, '51, B.A., John Marshall Law School, '59, LL.B.; Ptnr., Langner, Parry, Card, Langner Law Firm, 53 W. Jackson, HA 7-2460; r. 6 Warwick Ct., Pk Forest, PI 8-4508.

SOLUM, Wallace G.; L.A., '42, B.S., Law, '48, J.D.; Lawyer, 12 W. 15 St., Chicago Hts., 756-2828; r. 12 W. 15th St. 756-2828.

SOLVSBERG, Harold V.; L.A., '22, B.S. Scribblers; Retired, 2537 Eastwood, Evanston, GR 5-1374.

SOLVESBERG, Hugh A.; Bus., '52, B.S., Delta Tau Delta; Ass't V. Pres., Harris Trust & Savings Bank, Trust Dept., 111 W. Monroe, 461-2606; r. 2222 Central, 475-7898.

SOLYOM, Val; G., '32, B.S., M.S.; C.A.S., N.I.U.; Teacher, School Dist. '54, Roselle 529-1965; r. 109 Monroe, Elgin, SH 1-7611.

SOMMER, William J.; EB., '35, B.S.; Owner, William J. Sommer & Co., C.P.A.'S., 4250 N. Lincoln, LI 9-8161; r. 6609 N. Caldwell, 46, RO 3-8371.

SOMMERFELD, Norman R.; C. Bus, '59, B.S.; Equip. Engineer, Western Electric Co. Inc. Merchadise Mart Plaza, 54, 222-6000, x. 6143; r. 5255 W. Ardmore, 46, RO 3-6926.

SOMMERS, Bert E.; Law, '46, B.S., U of Chic. '49, J.D.; Owner, Bert Edward Sommers & Assoc., Real Estate, 919 N. Michigan, WH 3-3900; r. 350 Charal Lane, Highland Pk., ID 3-2434...

SOMMERS, Werner H.; Commerce, '14; Ptnr, Sommers & Sommers, Lyrs; r. 127 N. Dearborn St., CE 6-6107.

SOMMERUD, Alfred L.; Sp., '46, B.S.; Sigma Nu; Sec'y & Treas., Sommerud Co., Contractors, 7706 Touhy, 48, NE 1-5990; r. 7301 Oketo, 60648, SP 4-5818.

SONDERMAN, Howard W.; Tech., '48, B.S., M.E.; President, Electro-Kinetics, Inc., 7040 Higgins Ave., 60656, RO 3-2200; r. 5940 N. Odell Ave., 60631, RO 3-2205.

SPOKIN, Marvin E.; Grad., G., '55, M.A.; Teacher, Howard Taft, 5600 Natoma; r. 8155 N. Laramie Ave., Skokie, OR 4-4943.

SOPKO, Andrew; Commerce, '49, B.S.B.A.; Partner, Chicago Sales Co., 4000 W. North Ave., 60639, 342-6220; r. 3427 W. Beach Ave., 60651, AL 2-0589.

SORENSEN, Kenneth M.; Commerce, '42, B.S.; Sigma Alpha Epsilon; Elgin Country Club; President, Modern Dairy Company, 1002 N. Liberty St., Elgin, SH 1-2536; r. 406 N. Commonwealth, Elgin, SH 2-4055.

SORENSEN, Yngvar P.; L.A., '61, B.A.; Chem., Central Commercial Co., Mfg Color Coated Roofing Granules, 1825 Willow, Northfield, HI 6-4433; r. 814 Oakton, Evanston, DA 8-8845.

SORENSON, Jack K.; Northwestern, '54, B.S.B.A.; Beta Alpha Psi (Honorary); Staff Accountant, Haskins & Sells, Certified Public Accountants, Board of Trade Bldg, 4, WA 2-7640; r. 5143 Grave St., 41, PA 5-2732.

SORENSON, Raymond E., Jr.; Mu, '60; In Service; r. 414 Keith, Waukegan, ON 2-4214.

SORENSON, Willard R.; T.I., '57, B.S.; Triangle, Civil Engr., Arthur G. McKee, 205 W. Monroe, CE 6-8191; r. 7306 Arcadia, Morton Grove, 966-7610.

SORG, Frank J.; Commerce, '32, B.S.; S.A.E.; Assistant to Officers, First National Bank of Chicago, 38 S. Dearborn St., 90, FR 2-6800; r. 125 Green Bay Road, Highland Park, ID 2-6087.

SORG, Robert E.; E.C., '32, B.S.; Sigma Alpha Epsilon; Ass't Vice Pres., Federal Reserve Bank of Chicago, 230 S. LaSalle, 90, HA 7-2320; r. 1307 Warrington Rd., Deerfield, WI 5-1714.

SORKIN, Marshall; Graduate, '59, M.S.; Director of Research, Alberto-Culver Co., 2525 Armitage, Melrose Park, ES 9-3700; r. 8518 Major, Morton Grove, YO 5-7381.

SORLIN, Oswald; L.A. & Ph., '12, Grad. in Pharmacy; Phi Delta Chi; Retired; r. 1637 Orrington, Evanston, UN 4-8000.

SORRENTINO, Joseph A.; C.C., '56, B.S.; Alpha Kappa Psi; Chicago Aerial Industries, Inc., Aerial Photography, 541 Northwest Hwy, Barrington, DU 1-2400; r. 6914 Oakton Ct., Niles, 31, NI 7-7844.

SORTAL, Harry; St. Louis U., Ed., '48, B.S., N.U., Ed., '57, M.A.; Guidance Counselor, Niles Township High School West, Oakton & Edens, Skokie, YO 6-3800; r. 8152 Lorel, Skokie, OR 4-2560.

SOTER, Stanley N.; C.C., '56, B.S., B.A.; Package Engr., Alden's Inc., 5000 W. Roosevelt, 7, 854-4292; r. 1906 Columbus Dr., East Chgo, Ind., EX 8-1129.

SOUCEK, Anton J.; Ed., '51, B.S.; Grad., '52, M.A.; Phy Ed., Teacher & Coach, Nixon Grade Schoo, Westchester, FI 5-5300; r. 3109 Oak, Brookfield, HU 5-2931.

SOUCEK, Robert A.; Ed., '47, B.S., Ed.; Guidance Counselor, Morton High Schl. West, 2400 Home Ave., Berwyn, PI 9-1800; r. 4408 Gage, Lyons.

SOUDEN, Herbert G.; C.C., '60, B.S., B.A.; Asst. Chief Acctnt., Sargent & Lundy, Consulting Engineers, 140 S. Dearborn, 3, FR 2-7130; r. 784 Prairie, Des Plaines, 824-8526.

SOUKUP, John J.; Music, '60, '61, B.M.E., & M.M.; Phi Mu Alpha; Director of Instrumental Music, Hinsdale High School, 55th & Grant, Hinsdale, FA 5-2950; r. 318 N. Lincoln, Hinsdale, FA 3-6089.

SOUKUP, Robert Fred; Evening Div., L.A., '62, 30 Hr. Cert.; Vice President of Operations, National Accounts System, Inc., 218 S. Wabash, 4, WA 2-8687; r. 4106 S. Wisc. Ave., Stickney, PI 9-2128.

SOUKUP, Robert O.; Music, '51, Master; Principal, Libertyville Public Schools, Central School, Libertyville, EM 2-3485; r. 919 Midlothian Rd., Mundelein, LO 6-7698.

SOUMAR, Miles G.; Mu., '56, B.S., M.Ed.; Phi Mu Alpha; Teacher, Lincoln Grade School, 3545 W. 61, Cicero, 50, OL 2-8889; r. 9043 Bartlett, Brookfield, HU 5-1376.

SOUTH, Wesley W.; AED., '55, B.D.; Co-Owner, Company of Publicists, Public Relations counselors, 343 S. Dearborn, 922-8780; r. 5633 Maryland Ave., 60637.

SOUTHER, Robert B.; C.C., '48, B.Sc.; Alpha Sigma Phi; Owner, Souther Distributors, Wall Coverings, 1410 Merchandise Mart, 54, SU 7-7234; r. 251 Mayflower Rd., Lake Forest, CE 4-3885.

SOUTHERN, Robert A.; LA., '52, B.S., Law, '54, LL.B.; Phi Alpha Delta; Partner, Mayer, Fredlick, Spiess, Tierney, Brown & Platt, Attys., 231 S. La Salle, 4, ST 2-0600; r. 303 N. Ashland, La Grange Park, FL 2-2656.

SOUTHWARD, Charles Frederick III; L.A., '34, B.S.; Sigma Chi, Sigma Delta Chi, Deru, Adv., Park Ridge Assoc., Evanston Federal, Savings, Towers Club; Pres., Southward & Assoc., Promotions For Financial Organizations & Hotels, 20 N. Wacker Dr., FR 2-8100; r. 2512 Hartzell St., Evans, GR 5-5421.

SOUTSOS, Demetrios P.; E.B., '62, Business Manager, Soutsos Decorating Co., 5847 Warren, Morton Grove, 966-4866; r. Same.

SOVE, Franklin D.; C.B., '61; Asst. Treasurer Radiant Mfg. Corp., 8220 N. Austin, Morton Grove, IR 8-9000; r. 367 Maple Lane, Elk Grove Village HE 7-1676.

SOVINEC, Richard J.; Music, '55, B.M., '56, M.M.; Phi Mu Alpha; Director, Choral Music, Washington High School, 3500 E. 114 St., 867-9564, PE 2-7820; r. 1825 S. East Ave., Berwyn, 749-4254.

SOWA, Frank C.; C.C., '56 B.S., B.A.; Sales Mgr., Heco Envelope Co., 4500 Courtland, 39, CA 7-2400; r. 5637 N. Kenton, 46, SP 7-2224.

SOWA, Walter E.; U. of Ill., '37, B.S.J., G.J., '50, M.S.J.; Kappa Tau Alpha, Sigma Delta Chi; r. 6306 N. Louise, 30, RO 3-2059.

SOWERS, Don M.; E., '51, B.S., Law, '54, J.D.; Phi Delta Phi, Beta Gamma Sigma, Order of The Coif; Partner, Winston, Strawn, Smith & Patterson, Attorneys, 38 S. Dearborn, 3, FI 6-3600; r. 624 Midway Pk., Glen Ellen, 469-6531.

SPACAPAN, Edward; Grad., '52, M.S.; Mathematics Department Chairman, Prospect High School, 801 W. Foundry Rd., Mt. Prospect, CL 5-9700; r. 2611 South St., Rolling Meadows, CL 3-8227.

SPACHNER, Warren Roy; ED., '53; Reg. Representative, H. Hentz & Co., Investment Securities, 141 W. Jackson, WE 9-4622; r. 51 Oakmont Rd., Highland Pk., ID 2-5964.

SPAETH, Robert S.; G.E.B., '39; Beta Theta Pi; Vice President, Leo Burnett Co., Inc., Prudential Plaza, CE 6-5959; r. 2429 Marcy Ave., Evanston, UN 9-9845.

SPAIN, Fielder K.; Liberal Arts, 'A., '27; Delta Upsilon; Sales Representative, Blue Cross & Blue Sheild, 425 N. Michigan, 679-3700; r. 8342 N. Springfield, Skokie, OR 3-1482.

SPAK, Marshall A.; A., '43; V.P., Marshall Spak Co., Office Furniture, 107 N. Wacker, 60606, 332-6967; r. 6206 N. Washtenaw, 45, 262-8821.

SPAK, Michael I.; Law, '62, LL.M.; In Service; r. 2544 E. 76th Street.

SPAK, Theodore; Commerce, '53, Law, '56 B.S.B.A., J.D.; Praetorians, Phi Alpha Delta; Covenant Club of Chicago, President, Hoffberg, Spak & Associates, Inc., 175 W. Jackson Blvd, 4, HA 7-5700; r. 718 Chilton Lane, Wilmette, AL 1-5332.

SPALDING, Francis O.; Law, '64, J.D.; Order Of The Coif; Associate, Isham, Lincoln & Beale, 72 W. Adams St., 60603, RA 6-0425; r. 1327 Sandburg, Terrace, 60610, 664-8372.

SPALDING, James L.; Bus., EB, '63, B.S.; Sales Repres., I.B.M.; 1717 Central, Evanston, DA 8-8600; r. 256 N. Milwaukee Ave., Wheeling, 392-8495.

SPALDING, Robert L.; Commerce, '61, B.B.S; V.P. & Treasurer, First Federal Savings & Loan Assn. of Wilmette, 1210 Central Ave., Wilmette, AL 1-7200; r. 2430 Greenfield Dr., Glenview, PA 4-4466.

SPANER, Fred E.; Psychology, '39, M.S.; Chief, Psychology Service, Veterans Administration Hospital, Downey, ON 2-1900; r. Lake Bluff, CE 4-4481.

SPANGENBERG, Roland W.; U. of Chicago, '31; Asst. General Counsel, Chicago, Milwaukee, St. Paul & Pacific R.R. Co.; 516 W. Jackson Blvd, 6, CE 6-7600; r. 3124 Melrose, Wilmette, AL 1-9484.

SPANIER, Robert W.; U. of Ill., '32, B.S., G.C.B., '46, M.B.A.; Industrial Engineer, Teletype Corp., 5655 W. Touhy, Skokie, OR 6-1000; r. 101 Merrill, Park Ridge, 825-5794.

SPANJER, Clarence E.; E. Engr., '42, B.S. M.E.; Sigma Alpha Epsilon; V.P., Spanjer Bros., Inc., Signs, 1160 N. Howe St., 10 MO 4-2900; r. 12 Hibbard Rd., Winnetka HI 6-2141.

SPANJER, Henry J., Jr.; E.B., '37, B.S.B.A. Sigma Alpha Epsilon; President, Spanjer Bros., Sign Mfr., 1160 N. Howe, MO 4-2900; r. 830 Camden Lane, Northfield.

SPANJER, Roy W.; E. Tech., '49, B.S.; Delta Upsilon; Owner, R. W. Spanjer Associates, Manufacturers Agents, 221 N. LaSalle St., 1, FI 6-7675; r. 1050 W. North Shore Ave., 26, BR 4-1782.

SPARING, James L., Judge; Law, '48, B.S.L., & LL.B.; Phi Alpha Delta; Assoc., Circuit Court Judge, 4th Municipal Dist., Cook County, 517 Des Plaines, Forest Park, 771-7750; r. 12450 S. Laflin, FU 5-6965.

SPARLING, Philip; E.B., '27, B.S.; Phi Gamma Delta, Alpha Kappa Psi; Vice President, First Nat'l Bank of Chicago, 38 S. Dearborn, FR 2-6800; r. Scott Road, Box 37, Barrington, DU 1-4304.

SPATAFORA, John B.; Loyola, '55, B.A., E.G. '56, M.A.; Free Lance Writer, Head-Social Studies Dept., Niles East Township, High School, Lincoln Ave., Skokie, YO 6-3800; r. 4661 Redwood Dr., Norridge, GL 6-4046.

SPATUZZA, George J.; Law, '17, LL.B.; Senior Partner, Spatuzza, Yedor & Buckley, 33 N. La Salle St., ST 2-8030; r. 300 S. Austin Blvd., Oak Park, VI 8-5662.

SPATUZZA, John G.; Law, '51, J.D.; Delta Theta Phi; Partner, Spatuzza, Yedor & Buckley, 33 N. LaSalle St., 60602, ST 2-8030; r. 300 S. Austin Blvd., Oak Park, VI 8-5662.

SPECTHRIE, Samuel W.; U. of Ill., '29, B.S. Degree, E.G.B., '31, M.B.A.; Beta Gamma Sigma, Sigma Delta Pi; Fin. Exec. Inst.; Amer. Assoc. Univ. Prof., Ill. Soc., CPA's, Illinois Accounting Assoc.; Chairman, Accounting Dep't., Roosevelt Univ., 430 S. Michigan Ave., WA 2-3580; r. 3843 Whitecloud Drive, Skokie, OR 4-2728.

SPECKMAN, Thomas W.; C.A., '56, Ph.B.; John Marshall, '63, LL.B.; Patent Atty., Armour & Co., 430 N. Michigan, WH 3-3100; r. 189 Gage Rd., Riverside, HI 7-8028.

SPECKS, Granvil, I; E.G., '48, M.B.A., Law, '50, J.D.; Beta Gamma Sigma, Tau Epsilon Rho; Partner, Friedman, Koven, Salzman, Koenigsberg, Specks & Homer, 208 S. La Salle, 60604, FI 6-8500; r. 1421 Dobson, Evanston, GR 5-6891.

SPECTOR, Richard S.; E.J., '50, B.S.; Chicago Kent College, '55, LL.B.; Atty., Individual Practice, 33 N. La Salle, DE 2-2788; r. Same.

SPEELMAN, Karl E.; E. Mu., '58, B.M. in Ed., Phi Mu Alpha; Teacher of Public School Instrum. Music; r. 3638 N. Newcastle, PA 5-0117.

SPEER, Paul D.; U. of Michigan, C.Law, '24, B.S. in Law, Kent, '26, LL.B.; Alpha Delta Phi, Phi Delta Phi; President, Paul D. Spee & Associates, Inc., 33 South Carlk Stretet, 60603, FI 6-0858; r. 2440 Lakeview Ave., 60614, GR 7-0391.

SPENCE, Bartholomew J.; E.A., '05, B.S.; Alpha Delta Phi; Sigma Xi; Retired, r. 824 Millburn, Evanston, UN 4-3544.

SPENCER, Bruce F.; E. Grad., '59, M.A.; Assistant Editor, Charles D. Spencer & Assoc., 180 W. Adams St., CE 6-2615; r. 360 Randolph St., Glencoe, VE 5-3722.

MARSHALL SPAK AND COMPANY

10 South La Salle Street Chicago, Ill. 60603

DESIGN
INTERIORS
PLANNING
LEASING

EVERYTHING IN Office Furnishings as close as your phone 782-7117

SPENCER, Donald M.; Carleton College, 26, E.B., '27, B.S.; Mgr., Ohio Casualty Insurance Co., 223 W. Jackson, 2, HA 7-6744; r. 616 Carriage Hill Dr., Glenview PA 4-1077.

SPENCER, Francis A.; E.A., '36, B.S., Princeton, '41, Ph.D.; Delta Tau Delta; Captain, O'Hare Airport; r. 2544 Ridgeway, Evanston, 475-3856.

SPENGLER, Robert O.; N.U., B.C., '26; Detroit Coll. Law, John Marshall Law, LL.B., J.D., M.P.L.; Sigma Nu Phi; Retired; r 2535 Burling, 14, DI 8-5862.

SPENSELY, William J.; C.B., '53, B.S. Treas. Vice President, Hill-Shaw Co., Mfrs Commercial Coffee Makers, 311 N. Desplaines, 6, RA 6-3743; r. 6506 N. Seeley. 45.

SPEO, Richard H., Jr.; Commerce, '52, B.S. in Bus. Adm.: Manager, Spoo's Qaulity Market, 1052 Chicago Ave., Oak Park, VI 8-2171; r. 2632-77th Court, Elmwood Pk., GL 6-4317.

SPERO, Gustav A.; E.A., '50, B.S.; Manager, House of Vision, Inc., 1891 Sheridan Rd., Highland Park, ID 2-3340; r. 335 Oakland Dr., Highland Park, ID 2-3359.

SPERRY, Lawrence E.; E.A., '57, B.A.; Sigma Alpha Epsilon; Account Executive, Lamson Bros., Securities & Commodities, 141 W. Jackson Blvd, WA 2-2400; r. 739 Hibbard Rd., Wilmette, AL 1-3885.

SPICKERMAN, William F.; E.A., '55, B.A. Alpha Delta Phi; Owner-Radtke Fuel Oil Co., Distr., Sinclair Products, Downers Grove, WO 8-7055; r. 817 S. Ardmore, Villa Park, TE 2-4275.

SPICKLER, Joseph W.; Electrical Engineering, '62, B.S., E., '64, M.S.E.E.; Sigma Nu; Graduate Student at N.U. Working on Ph.D. in Physiology, Morton Bldg., Chicago Ave.; r. 2680 Prairie, Evanston, 475-6560.

SPIECKER, Frederick K.; G.Ed., '51, M.A.; Delta Pi Epsilon: Teacher, Bus. Ed., Taft High School, 5625 N. Natoma, SP 5-4806; r. 3026 Atlantic, Franklin Park, GL 5-6382.

SPIECKER, Hans D.; A, '62: In Service; r. 407 Washington Ave., Wilmette, AL 1-6179.

SPIEGEL, Glenn F.; E. Liberal Arts, '64, Ph.B.; Statistician, Continental Casualty Co., 310 S. Michigan Ave., 60604, 822-5475; r. 5410 S. Marshfield Ave., 60609, 776-5974.

SPIEGEL, Morris D.; C. Law, '29, B.S.L., N.U., Law, '32, J.D.; Tau Epsilon Rho; Law 120 W. Madison, 346-8518; r. 6217 N. Washtenaw, 45 BR 4-3454.

SPIEGEL Paul J.; E.B., '38; Sales Rep., Riley Adv., (Banks & Ins.), 2128 Brookside, Omaha, Nebr., r. 330 Ridge, Evanston, DA 8-6547.

SPIER, William W.; C.G., '40, Diploma; Insurance Broker, Continental Casualty Co., 28 E. Jackson, SO 8-1290; r. 8928 S. Constance, SO 8-1290.

SPIESS, John E.; E.B., '42, B.S.; Phi Gamma Delta; President, Joseph Speiss Co., Dept. Store, 38-52 S. Grove, Elgin, SH 1-4300; r. 544 Elgin, Oakhill Rd., 695-1665.

SPIKINGS. Stewart R.; Lewis Inst., '40, B S., N.U., Grad., Ed.,'42, M.A.; V.P., J C. Larson Co., Dist. of Art & Crafts Supl., 820 S. Tripp Ave., 24. SA 2-2812: r. 611 N. Home Ave., Park Ridge, TA 3-7549.

SPINNER, Breckenridge F.; E.B., '57, B.S., B.A.; Pi Kappa Alpha; Market Research Supervisor, Ill. Bell Tel. Co., 208 W. Washington, 727-4672; r. 529 N. Rose Ave., Park Ridge, 823-2244.

SPINNER, Gerald R.; L.A., '40, B.S.; Phi Epsilon Pi; Owner, Ger-Ell Manufacturing Co.; Ger-All Manufacturing Co., Plastics, 465 W. Cermack, CA 5-8700; r. 612 Stratford, WE 5-2559.

SPITZ, Lawrence S.; E. L.A.,' 47, B.S.; E. Grad., '48, M.A.; Sales Manager, A. Stein & Co., 1143 W. Congress, MO 6-2924; r. 150 Indian Tree Dr., Highland Park, ID 2-5460.

SPITZER, Otto A.; C.B., '44; Commerce Club; Data Process, Mgmt. Assoc., Systems & Procedures Assoc., Schaumburg Historical Society; Manager of Systems & Procedures, J. L. Simmons Co., General Contractors, 506 South Wabash, WE 9-2355; r. 117 Carthage Lane, Roselle, 60172, TW 4-6180.

SPIVACK, Leo J.; C.B., '44, B.A., Law, '51, LL.B.; Tau Epsilon Rho, Atty., Individual Practice, 1 N. LaSalle, FR 2-5639; r. 760 Elder Court, Glencoe.

SPIZZO Albert A.; E.B., '52, B.S.; Agent, New York Life Ins. Co., Life Ins. Hosp. Ins. Group, Pension & Trusts, 134 S. La Sale, CE 6-5438; r. 1926 51st. Ave., Cicero, TO 3-6739.

SPLETZER, Raymond J.; EB., '59, B.S.; Evans Scholars; Systems Mgr., Littelfuse, Inc., Mgr., Fuses & Auto Switches. 800 Northwest Hgwy, DesPlaines, 824-1188 x. 378; r. 129 Sunrise Drive, Wheeling, 537-5545

SPLETZER, Richard J.; E.A., '59, B.A., Evans Scholars, Analyst, For Public Utilities, Duff & Phelps Co., Public Utility Security Analysts, 208 S. LaSalle, AN 3-2610; r. 118 N. Pierce, Wheaton, 665-1259.

SPLITT, Frank G.; E. Grad., '57, M.S., '63, Ph.D.; Sigma Xi, Eta Kappa Nu; Staff Engr., Cook Electric Co., Tech-Center Div., r. 320 N. Carlyle, Arlington Hgts, CL 5-601 W. Oakton, Morton Grove, 967-6600; 0917.

SPOERL, George H.; L.A., '62, Med., '65, B.S., M.D., Undergrad., Acacia, Grad. Med.; Phi Beta Pi; Resident Physician, Veterans Hospital. 521 Custer Ave., Evanston, UN-4-0084. CO 1-6700.

SPOOR, Milton R.; G.C., '55, M.B.A.; Quality Control Engineer, Jewel Tea Co., Inc., Jewel Park, Barrington, VU 1-2828; r. 249 W. Russell, Barrington DU 1-2600.

SPRAGUE, Arthur W.; Dartmouth, '24, U. Ill., '25, N.U., Law '25. U. of Ill., LL.B.; Sigma Alpha Epsilon, Phi Delta Phi, Sigma Delta Rho; La Grange CC, Ill. State Senator; Ptnr., Sprague & Jerstrom; Law Firm, 120 S. LaSalle 60603, RA 6-7343; r. 345 S. Spring, La Grange 60525, FL 2-4093.

SPRAKER, Kenneth; E.C., '28; Spraker Aromatics, Perfume; r. 555 Thornmeadow, Riverwood Woods, Deerfield, WI 5-3811.

SPRANDEL, Edwin E.; C. Commerce, '50, B.S.; Customer's Man, Francis I. DuPont & Co., Securities, 122 S. La Salle, 60603, 341-6182; r. 427 N. Grove, Oak Park, EU 6-2315.

SPRANDEL, Ralph H.; A., '54; Food Technologist, National Dairy Products Co., Research Development Div., 801 Waukegan, Glenview, PA 4-800; r. 427 N. Grove, Oak Park, EU 6-2234.

SPRAY, Charles Cranston; Liberal Arts, '20, A.B., Law, '23, J.D.; Delta Upsilon, Phi, Delta Phi; Glenview Mid-Day, Chicago, University, Mich. Shores, Partner, Spray-Price-Hough & Cushman, Lawyers, 134 S. LaSalle, 60603, RA 6-9000; r. 720 Milburn St., Evanston, GR 5-2477.

SPRAYREGEN, Joel J.; Journalism, '55. B.S., Yale, '58, LL.B.; Tau Delta Phi, Sigma Delta Chi; Associate, Aaron, Aaron, Schimberg & Hess; Atty's., 38 S. Dearborn. CE 6-8552; r. 775 Sheridan, Glencoe, VE 5-4060.

SPRECHER, Robert A.; N.U., L.A., '38, B.S., N.U., Law, '41, J.D.; Phi Alpha Delta; Ptnr., Crowley, Sprecher, Barrett, & Karaba. Lwyrs., 111 W. Monroe, 60603. RA 6-2468; r. 2315 Asbury, Evanston, 60201, DA 8-2808.

SPRENGER, John S.; E.C., '40, B.S.; Phi Kappa Psi; Dist. Sales Mgr., Luxo Lamp Corp., 600 W. Jackson Blvd, 475-0848; r. 237 Cumnor, Kenilworth, AL 1-2052.

SPRENTALL, Robert R.; Speech, '63, B.S.; Radio Producer-Director, WMAQ-NBC; Merchandise Mart, 60654, 644-8300; x. 394; r. 90 Birch, Park Forest, 60466. 727-3655.

SPRIESTER, Alfred E.; Music, Mu., '51, & '55, B.A., M.A.; Theta Delta Chi; Band Director, Deefield High School, N. Waukegan Rd., Deerfield, WI 5-5440; r. 1708 Pear Tree Rd., Deerfield, 945-3098.

SPRIETSMA, Richard C.; Ed., '49, B.S., M.A.T.; Teacher, Proviso High Schl., Bellwood, LI 4-5400; r. 4729 Dumoulin, Lisle, WO 9-3891.

SPRINGER, Clement F. Jr.; Law, '60, J.D.; Phi Delta Phi; Partner, Springer & Hanse Attorneys, 327 S. LaSalle St., HA 7-8494; r. 281 Latrobe, Northfield, 446-1893.

SPRINGER, Jack M.; Commerce, '52, B.A.; Pi Kappa Alpha; Sales Manager, Real Silk Inc., 36 S. State, 60603 FR 2-0797; r. 841 841 Glenwood Rd., Glenview, 60025, PA 4-4632.

SPRINGER, Willia m M.; L.A., '09, B.S.; Beta Theta Pi, Deru; Vice Pres., Harley L. Ward, Inc., Sells Advertising, 360 N. Michigan Ave., 60601, CE 6-6269; r. 723 Simpson St., Evanston, UN 4-1505.

SPRINGS, Henry C., Jr.; Chicago Teachers 46, B.Ed.; G.Ed., '48, M.A.; Ass't Principal, Wendell Phillips High School, 244 E. Pershing, 60653, WA 4-8282; r. 8441 Indiana 60619, VI 6-7588.

SPROAT, Robert M.; E. Bus., '26, B.S.; Alpha Delta Phi; Bacon, Wipple, & Co., Investment Securities, 135 S. LaSalle St., ST 2-3100; r. 1501 Maple Ave., Evanston, GR 5-0290.

SPROGER, Charles E.; E.B., '54, B.S.B.A., L., '57, J.D.; Praetorians, Phi Alpha Delta; Associate (Attorney), Ehrlich, Bundesen, Friedman & Ross, One N. LaSalle St., Suite 2235, 60602, FR 2-9181; r. 2901 S. Parkway, 60616, 225-1770.

SPRUNGMAN, Harvey R.; Commerce, '30, Diploma; Controller; Bethany Home and Hospital of the Methodist Church, 5025 N. Paulina St., 60640, AR 1-9040; r. 426 Crab Tree Lane, Glenview, 60025, PA 4-5426.

SPURGAT, Frederick A.; Grad. Sch., G.B., Bus., '61, M.B.A.; Business Manager, Concordia Teachers College, 7400 Augusta, River Forest, 60305, 771-8300; r. 832 N. Marion, Oak Park, 60302, EU 6-8129.

SPURGIN, Percival S.; C.C., '24; Pres., Spurgin Manufacturing Co., Bank Supplies, 7011 Vincennes, 60621, TR 4-9496; r. 7409 Paxton, 60649, SO 8-3321.

SQUIRES, Benjamin M.; E.D., '50, B.S.; Arthur Young & Co., C.P.A., 111 W. Monroe, 60603, FI 6-6800; r. 1343 N. State, 60610, WH 4-5392.

SROAT, Donald A.; Liberal Arts, Med., S., '63, A., '61, M., '65, B.A., M.D.; Kappa Sigma; Chicago Wesley Mem'l. Hospital, Intern.; r. 180 E. Delaware, 60611.

SROGES, Richard W.; Grad., '62, Ph.D.; Research Psychologist, IIT Research Institute, 10 W. 35th St., 60616, CA 5-9630, x. 4969; r. 1422 W. Jonquil Terr., 274-8834.

SROKA, Joseph J.; Commerce, '34, Retired; 984 Milwaukee Ave., 22, BR 8-3210; r. 3066 Davlin Ct., 18, PE 6-3462.

STAAHL, Gustave, E.; L.A., '40, B.S.; Phi Mu Delta; Phsicist, H. Kramer Co., Smelter Refiner, Copper, Base Metals, 1349 W. 21st St., 8, CA 6-6600; r. 1341 N. Highland, Arlington Heights, 392-3026.

STAATS, Derek N.; Arts & Sciences, '54, B.S.; Triangle, American Breeder Service, 325 N. Wells, 527-3390; r. 12 Oak Lane, Park Forest, 748-9467.

STAATS, Henry N.; Univ. Coll., '49, Ph.B.; Dir. Engr., General Binding, Bus. Mach., 1101 Skokie Hwy, Northbrook, CR 2-3700; r. 1344 Linden, Deerfield, WI 5-2237.

STABE, Robert W.; Arts & Sciences, '64, Bachelor of Philosophy; Lieutenant Commander, Supply Corps, United States Navy, U.S. Navy Electronics Supply Office, Great Lakes, 336-3500; r. 2723 Pacific Road, Great Lakes, 244-3252.

STABINER, Ira; E. Bus., '43, B.B.A.; Tau Delta Phi; V.P., Ira China Co. Inc., Food Service Supplies & Equipment, 901 W. Madison, 7, MO 6-4090; r. 9034 N. Ewing, Evanston, OR 5-4063.

STACH, Adam P.; Graduate Business, '58, M.B.A.; Delta Theta Phi; Self Employed, Lawyer, Adam P. Stach, Atty At Law, 208 S. LaSalle St., ST 2-7264; r. 820 Shermer Rd., Glenview, PA 4-4585.

STACH, Leonard T.; Grad., G., '63, Ph.D.; Chemistry; Mundelien College, 6363 N. Sheridan, AM 2-8100; r. 826 N. Kolin Ave., 60651, CA 7-5028.

STACHOWICZ, Thomas A.; Commerce, '60, B.S., Bus. Ad.; Chief Accountant, Dealers Transit, Inc., Motor Carrier, Vehicles & Special Commodities, 7701 S. Lawndale Avenue, 52, LU 2-9700; r. Same.

STACK, Edward D.; L.A., '36 B.S.; Sales Repr., Middle State Motor Freight Inc., 3100 W. Lake, Melrose Park, FI 5-3605; r. 5936 Sunset, La Grange, FL 4-1071.

STACK, Frank L.; Grad., Commerce, Chicago (G.C.C.) '49, M.A.B.; Account Executive, Liberty Mutual Ins. Co., 2 S. Wacker Drive, 60606, FI 6-4400; r. 1242 Harrison Ave., LaGrange Park, FL 2-8019.

STACK, Joseph J.; Liberal Arts, '55, A.B.; Editor, World Book Encyclopedia; Field Enterprises Educational Corp., Merchandise Mart Plaza, 467-0122; r. 3 Sheldon Ln., Highland Park, 433-2665.

STACK, Thomas M.; L.A., A.E.D., '63, B.A.; Purchasing Assistant, McDonnell System Inc., Franchizes Drive-In Restaurants, 221 N. LaSalle, FI 6-6750 x. 288, 289; r. 10908 S. Vernon, TR 4-5282.

STACKHOUSE, Wayne H.; U. Ind., '30, B.S., N.U. Grad., E.C., '37, M.B.A.; Beta Gamma Sigma, Alpha Kappa Psi; Sigma; Mgr., Advertising Services, American Oil Co., (Div., Standard Oil.), 910 S. Michigan, 80, 431-5803; r. 9400 Drake, Evanston, OR 3-3018.

STACKLER, Edward K.; E.C., '31, Sch., '33, U. of C., '31, Ph.B.; Chicago Law, J.D.; Kappa Nu; Attorney At Law, 11 S. La Salle, 3, RA 6-7686; r. 1440 Lake Shore Drive, 664-5766.

STADTLER, Walter J.; E. '22, B.S.; Retired; r. 1024 Seward, Evanston, 60202, UN 9-1024.

STAFFORD, Frank P.; C.L.A., '62, B.A.; Kappa Sigma; Graudate School of Business Administration, Univ. of Chicago, Business East, 60637, MI 3-0800, x. 3612; r. 4815 Elm, Skokie, 679-2112.

STAFFORD, Fredric H.; N.U., Liberal Arts, '31, A.B., Law, '34, J.D.; Phi Alpha Delta, Delta Tau Delta, Phi Beta Kappa, Order of Coif Club of Chicago; Partner Clausen, Hirsh, Miller & Gorman, Suite 2040, 135 S. La Salle St., 60603, FI 6-6200; r. 2229 Chestnut Ave., Wilmette, 60091, AL 1-7588.

STAFFORD, John P.; L.A., '34X, DePauw U., '35, A.B., Garrett Sch. of Theology, '37, B.D.; Pastor, First Methodist Church of Rogers Park, Ashland at Greenleaf, 26, SH 3-9376; r. 7057 N. Ashland, 26, RO 4-2164.

STAGGS, Roy William; Journalism, '55, B.S.; Alpha Delta Phi, Sextant, Sigma Delta Phi; District Manager, Commodities Div., Cargill, Inc., 122nd St., & Torrence Ave., 60617, 798-5519; r. 1311 Birch Rd., Homewood.

STAHL, Allan; Mu., '42, B.M.Ed; Public Relations Director, Richard Breeden Associates, Trade Assn. Mgmt., 1201 Waukegan Rd., Glenview, PA 4-7700; r. 1036 Whitehall, Northbrook, CR 2-1481.

STAHL, Donald E.; Graduate, '56, M.A., '60, Ed.D.; Teacher of English, Carl Schurz High School, 3601 N. Milwaukee Ave., 41, PE 6-1437; r. 4549 N. LaPort.

STAHL, Mack M.; J., '60, G.J., '61, M.S.J.; Project Editor, LaSalle Extension University, 417 S. Dearborn, HA 7-4181; r. 106 E. Belevue.

STAHLMAN, Richard F.; Commerce, '51, B.B.S.; Accountant, Richard F. Stahlman, 2920 W. Summerdale Ave., 60625, RA 8-6309; r. Same.

STAHNKE, George M., Jr.; J., '39, B.S.; Editor, Montgomery Monitor, (Hse. Publ.), Western Electric Co., Inc., of Montoo, Montgomery Plant, Montgomery, TW 6-

9741, 494-3232; r. 400 N. Kensington, La Grange Park, FL 2-0717.

STAIDL, Harold J.; Commerce, '49, B.S., B.A.; Controller, National Van Lines Inc., 2800 Roosevelt Rd., Broadview, FI 5-2900; r. 900 W. 61st St., Lisle, WO 8-6345.

STAIGER, Herbert W.; E.B., '51, B.A.; Financial Analyst, International Mineral and Chemical Co., Old Orchard Rd., Skokie, JU 3-0700; r. 6731 N. Loleta 60630, RO 3-3079.

STALA, Matthew E.; C.B., '54, '60, C.P.A.; C.P.A., (Self Employed), Tax & Accounting, 330 Bellwood, Bellwood, LI 4-2903. r. Same.

STALLER, Martin J.; E.B., '43, B.S., B.A.; Owner, South Water Paper Co., Mill Agts. Paper Products, 175 S. Water Market, SE 3-3550, Managing Agt., Greet Lakes Properties, Cold Storage Complex, 4021 S. Normal, Dr. 3-4500; r. 290 Woodland Highland Park, ID 2-1166.

STALLMANN, Roy A., Commerce, '43, B.B.A.; Salesman, Illinois Coil Spring Co., 2100 N. Major, NA 2-8100; r. 1200 Oakwood Dr., Deerfield, 60015, WI 5-2087.

STALLWOOD, James A.; Tech., '49, B.S., M.E.; Engineer, Western Electric Co., Inc., 22nd & Cicero, Cicero, 494-3401; r. 312 E. Norman Dr., Palatine, FL 9-1726.

STAM, Richard S.; Business, '50, Montana State U., B.S.; Acacia; Ass't Sec'y, Harris Trust & Savings Bank, 111 W. Monroe, 60690, 461-2528; r. 223 S. Vernon, Wheaton, MO 8-2485.

STAMBERG, Stanley A.; A., '22, B.A.; Retired; r. 3450 S. Gunderson, Berwyn, GU 4-0008.

STAMM, Harry J.; C.B., '50, B.B.A.; Phi Sigma Phi; Supervisor, Standard Oil Co., 910 S. Michigan, 431-6111; r. 1335 Plymouth Lane, Glenview, PA 4-2725.

STAMPF, Joseph M.; Education, '48, M.A.; Sigma Chi, Univer. Chicago, '41; Associate Prof. Physical Edu., U. of Chicago; 5640 University, 20, FA 4-7711; r. 8317 S. Ada, TR 4-7740.

STAMPFER, Nathaniel; Ed., '62, M.A.; Phi Delta Kappa; Director of Education, Beth Hillel Religious Schools, 3220 Big Tree Lane, Wilmette, AL 6-1213; r. 9058 A. Niles-center Rd., Skokie, 673-5576.

STAMPS, James E.; Bus., '34, M.B.A.; Kappa Alpha Psi; Original '40; Exec. V.P., Service Federal Savings & Loan, 104 E. 51st, OA 4-3035; r. 6748 St. Lawrence Ave., NO-7-6913.

STANGER, Fred P.; E.B., '57, B.S., B.A.; Sales Rep., Polan Katz & Co., Inc., Rainware Mfrgs., Baltimore, Md., DE 2-1369; r. 5705 N. Maplewood, 275-3089.

STANGER, George H.; '56, M.A.; Assistant Principal, Glenbrook North High School, 2300 Shermer Road, Northbrook, CR 2-6400; r. 601 Deerfield Road, Deerfield, WI 5-2282.

STANISH, Edward S.; Purdue, '35, B.S., Ph., G., '51, M.S.; Chemical Supply Section Head, Abbott Laboratories, 14th & Sheridan Rd., 338-1600; r. 841 St. Johns, Highland Park, ID 2-6664.

STANLEY, Emil; Carnegie Tech., '33, B.S., C.B., '39; Pi Kappa Alpha; Pres. & Publisher, Stanley Publishing Co., Business Paper Publishers, 431 S. Dearborn, 5, WA 2-0636; r. 1518 Canterbury Lane, Glenview, PA 4-1584.

STANLEY, Frank C., Jr.; Law, L., '55, Law; Sigma Alpha Epsilon; Own Firm, Law, DE 2-2722; r. 7929 Wellington Ave., Elmwood Park, GL 3-6896.

STANLEY, Nickolas H.; Ed., '50, B.S.; Lambda Chi Alpha; "N" Men's Club, N.U.; Gamm Construction Co., 3207 Howard St., Skokie, AV 3-7317; r. 1245 Elmwood Ave., Apt. 114, Evanston.

STANN, Florian J.; Com., '51; Office Mgr., Exterior Contracting Co., Northbrook, VA 7-3116; r. 4324 N. Kostner, 41, AV 3-5062.

STANOWSKI, Richard W.; Education, '50, B.S.; Director of Guidance, Forest View High School, 2121 Goebbert, Arlington Hts, HE 7-4600; r. 108 Wilshire, Wheeling, LE 7-2507.

STANSBURY, Thomas A.; Tech., '45, B.S., Law, '49, J.D.; Professional Engr.; Engineering Consultant, Duke Univ., Partner, Mason, Albright & Stansbury, 1111 E. Street, N.W., Washington, D.C.; 20 N. Wacker, 60606, 236-3600; r. 7237 S. South Shore, SO 8-3715.

STANSELL, George S.; N.U., A., '32, B.A., Chicago Kent Coll., Law, '35, J.D., N.U., Law, '36, LL.M.; Ptnr., Stansell, Rahn & Fleming, Attorneys, 111 W. Washington, 2, FI 6-1966; r. 4606 N. Paulina, 40, AR 1-8579.

STANSELL, Paul R.; L., '61, B.S.L., LL.B.; Phi Alpha Delta; Associate, Stansell, Rahn & Fleming; 111 W. Washington, FI 6-1966; r. 4520 N. Hermitage, 6, 878-8045.

STANTON, Nathaniel C.; AED., '56, Ph.B.; Chemist, Am. Can Co., 11th & St. Charles Rd., Maywood, MU 1-1400.; r. 1410 S. 13th, Maywood, FI 4-4123.

STANTON, Wm., L.; Tech., '45, B.S.E.E.; Tau Delta Phi, Tau Beta Pi; Ind. Engineer, Harrington & King Perforating Co., 5655 Fillmore, 44, MA 6-1800; r. 6913 N. Oleander, NE 1-4133.

STANWOOD, Edward R.; Grad. Bus., '61, M.B.A.; Registered Representative, Smith, Barney & Co., Inc., 39 S. LaSalle St., 3, RA 6-6400; r. 851 Rosemary Ter., Deerfield, WI 5-6365.

STANWYCK, Peter J.; C.B., '49, B.S., B.A., '50, C.P.A.; Sr. Acctnt., Sears, Roebuck & Co., 925 S. Homan, 7, 265-2335; r. 2606 W. LeMoyne, 26, HU 6-6486.

STAPLETON, J. Robert; Law, Cas., '48, '49, University of Illinois, '52, B.A., '54, LL.B.; Phi Alpha Delta; Patent Lawyer, Hofgren, Wegner, Allen, Stellman & McCord, Lawyers, 20 N. Wacker Dr., FI 6-1630; r. 1017 Elmwood, Wilmette, AL 6-1873.

STAPLETON, Thomas F., Jr.; C.B., '50, B.S., '50, C.P.A.; Mgr., Peat, Marwick, Mitchell & Co., C.P.A., 111 W. Monroe, 3, FI 6-7200; r. 2970 Lake Shore Dr., 528-0407.

STAREK, Frank C.; E.B., '22, B.S., B.A.; Retired; r. 1136 Suffolk, Westchester, FI 5-0753.

STARESINA, George M.; C.C., '50, B.S.M.; Pres., International Business Consultants, P.O. Box 367, Oak Park, 344-7170; r. 1635 S. 51st, Cicero.

STARK, Robert I.; C.B., '56; Accountant, International Harvester Co., Melrose Park, FI 3-1800; r. 5320 Grand, Western Springs, CH 6-5545.

STARK, William W.; E.C., '36, B.S.; Delta Upsilon, Sales Eng., Jones-Dabney (Div. of Devoe & Raynolds), Paints & Chemicals, Louisville, Kentucky, r. 307 Ravine Forest, Lake Bluff, CE 4-3673.

STARKEY, Warren L.; E.B., '55, B.S.; Assistant Controller, Chicago Association of Commerce & Industry, 30 W. Monroe, FR 2-7700; r. 806 S. Candota, Mt. Prospect, CL 9-3539.

STARKMAN, Irving; A., '53, B.A., B.S., M.D.; Phi Delta Epsilon; Orthopedic Surgeon, 2716 N. Central, 622-8233; r. 2901 W. Estes, 338-2398.

STARMANN, Raymond W.; L.A. Grd., '39, '40, B.S, M.S.; Product Manager, Swift & Co., 115 W. Jackson, 431-2605; r. 9735 S. Lawndale, Evergree Park, GA 2-6188.

STARNES, William D.; L.A., L., '08, B.S.; Phi Kappa Psi; Retired; r. 312 Lee St., Evanston, UN 4-7703.

STARR, Bruno A.; E.B., '39, B.S., C.P.A., LL.B.; Associate, Frank, Bloom & Starr, 33 N. LaSalle, ST 2-7505; r. 1524 Home, Berwyn, GU 4-3476.

STARR, C. Edward Jr.; E. Business, '59, B.S., Director of Corporate Relations, N.U.; 1807 Orrington Ave., Evanston, 60201, 492-3371; r. 634 McKinley, Libertyville, 60048, 362-7336.

STARR, Irving; E.C., '41, B.S.C.; President, Biltmore Tire Co., Tires & Auto Accessories, 2011 W. Division St., EV 4-5111; r. 3760 W. Granville, JU 8-1771.

STARRETT, David E.; Tech., '48, B.S., Ch.E.; Tau Beta Pi, Pi Mu Epsilon; Supt. of Ink Dept., R. R. Donnelly & Sons, 350 E. 22nd, 60616, 431-8437; r. 5328 Grove, Skokie, YO 6-3255.

STARRETT, John C.; L.A., '58, B.A.; Assistant Comptroller, Illinois Bell Telephone, 165 Canal, DE 2-6100; r. 7409 Sprucewood Dr., Des Plaines, 827-3693.

STARREH, Luster L.; C.C., '30, M.B.A.; Asst. to President, Northern Illinois Gas Co., Aurora, Ill., EL 5-8000; r. Box 243, Wayne, JU 4-4272.

STARUS, Stanley A.; C.C., '49, B.S.; Material Control Sup., American Brake Shoe Co., 10th & Washington, Chgo Hts, IN 8-9375; r. 520 S. Illinois, Villa Park, TE 4-1422.

STASCH, Stanley Francis; Business, '61, '64, M.B.A., Ph.D.; Assistant Professor of Marketing, Northwestern University, Sch of Business, 399 E. Chicago Ave., 649-8380; r. 436 Webster St., 549-0344.

STASTNY, Donald M.; T., '51; Electrical Engineer, Hallicrafters, 4401 W. 5th Ave., VA 6-6300, x. 438; r. 1601 58th Ave., Cicero, 863-2946.

STASTNY, Harry J.; C.C., '47, B.S.; Tau Kappa Epsilon; Gen. Mgr., Standard Studios, 540 N. Michigan, 527-5355; r. 3600 Lake Shore Dr., 477-3947.

STATHOS, Michael; Law, '59; B.A., J.D.; Phi Alpha Delta; Hellenic Bar Assoc., Ill. State Bar Assn., Assoc., Gomberg, Levin & Rosen; Attys., 209, S. LaSalle, DE 2-0733; r. 7360 W. Lake, River Forest, 369-6344.

STAUBER, Louis F.; E.C., '36, B.S.; Owner, Stauber's Ace Hdwe., 3911 Lincoln, BU 1-1777; r. 8080 Long, Morton Grove, YO 6-7274.

STAUBITZ, Sheldon H.; L.A., '54, B.S.; Phi Alpha Delta; Attorney, Allied Van Lines, 25th & 12th St, Broadview, FI 4-8704; r. Rt. 2, Box 71A., Palatine, FL 8-9061.

STAVA, Clement J.; J., '39 B.S.; Supervisor of Publicity, Public Relations, Admin. Asst., Commonwealth Edison Co., 72 W. Adams, 90, RA 6-1200, x. 3941; r. 6936 Kenney, Niles, YO 7-8219.

STAVER, Joseph J.; C.C., '55, Commerce Diploma; Waukegan Rotary Club, Vice-President & Manager, Chicago Title & Trust Company, (Lake County Div.;), 15 S. County St., Waukegan, HO 5-0717; r. 441 N. Sheridan, Waukegan, ON 2-0868.

STAVROPOULOS, D. John; G.B., '56, M.B.A.; Invest. Analyst, Asst. V.P., The First National Bank of Chicago, 38 S. Dearborn 90, FR 2-6800; r. 1610 Greenwood Ave., Mt. Prospect.

STAYMAN, Clarke C.; L.A., '48, Law, '51, B.A., J.D.; Phi Kappa Sigma, Phi Delta Phi; Vice President, The First National Bank of Chicago, 38 S. Dearborn St., 60690, FR 2-6800; r. 50 W. Schiller St., WH 4-4885.

STEAD, William R.; L., '41, A.B., M.B.A., J.D.; Chi Phi, Phi Delta Phi; Corporate Counsel, Interlake Steel Corp., 310 S. Michigan, IN 8-9500; r. 617 Woodside, Hinsdale, 323-6129.

STEARN, George M.; Com., '51, B.S.; Gen. Mgr., Management Engineering Associates; Management Consultants, P.O. Box 367, Oak Park, OL 2-3001; r. 1635 So. 51st Ave., Cicero 50, OL 2-3001.

STEARNS, James H.; L.A., '55, A.B., John Marshall Law School; Research Analyst, Illinois Department of Labor, 165 N. Canal St., ST 2-5800; r. 1310 Chicago Ave., Evanston, UN 9-1310.

STEARS, Roy J.; Ed., '45, B.S., M.B.A.; Pres., South Side Welding Supply Co., 1122 E. 95th St., RE 1-1305; r. Box 254 B, RR 2, Crete, 672-5751.

STEBBINGS, Harry E.; L.A., '08, Civil Eng.; Phi Kappa Psi; Retired; r. Sutton Rd., Barrington, DU 1-0380.

STEBEN, Ralph E.; Education, '50, M.A.; Teacher, Chemistry, Coach, Track, Bloom Twp High School, Dist. 206, 10th St. Chicago Heights, SK 5-1122; r. 29 Cedar, Park Forest, DI 6-1912.

STEC, Richard L. S.; T.I., '56; r. 2331 Farragut Ave. 60625, AR 1-0482.

STEEL, Francis B., Jr.; T.I., '48, B.S., '55, MS; Tau Beta Pi, Pi Nu Epsilon, Eta Kappa Nu, Sigma Xi; Chief Eng of Communication RA. of Motorola, Motorola, 1450 N. Cicero, 51, ES 9-6700, x. 547; r. 2230 Landwehr, Northbrook, CR 2-1835.

STEELBERG, Donald R.; L.A., '56, B.A.; Case Worker, Cook County Welfare Board, 419 W. Oak, 24, MO 4-8668; r. 1435 N. Astor, 10, MO 4-1245.

STEELE, Emmett M.; G. Mu., '56; Head of Arts Dept., Homewood H.S., Faculty of Cosmopolitan School of Music, SY 8-1140; r. 3058-A Western, Park Forest, 747-1101.

STEELE, Forrest; Bus., '63, '64, B.S., M.B.A.; Lambda Chi Alpha; Mgt. Trainee, First National Bank of Chicago, Dearborn Monroe & Clark, FR 2-6800; r. 1219 W. Newport, 60657, 348-5778.

STEEN, Harvey S.; E.C., '32; Retired; r. 425 Billings, Elgin, SH 2-4015, x. 35.

STEERE, Robert C.; '57, N.U. & Loyola Dental, A.B.; P.K.A., D.D.S., BE 3-0771; r. 1553 W. 91st St., 20, BE 8-0660.

STEEVE, Edward J.; T.I., '48, B.S.; Senior Eng., Commonwealth Edison Co., 1319 S. 1st Ave., Maywood, BI 2-2500; r. 7122 N. ODell, 31, NE 1-1781.

STEFAN, George W., C.Bus., '37, Dipl., Auditor, Chicago Sun-Times, 401 N. Wabash, 11, 321-3000; r. 254 Lionel, Riverside, HI 7-0876.

STEFAN, Joseph J.; N.U., '35, B.S., N.U., L., '38, J.D.; Beta Theta Pi, Phi Delta Phi; Exmoor C.C., University Club of Chicago, Mid-America Club; Atty., 120 W. Madison, 236-3031; r. 88 Locust Road, Winnetka, HI 6-6686.

STEFANOS, Anthony; C. Bus., '53, Diploma; Tax Accountant, United Air Lines, Inc., 1200 Alcouglan Rd., Elk Grove, 625-1400, x. 2256; r. 760 Marshall Dr., DesPlaines, 439-5130.

STEFANSKI, John G.; J., '57, B.S.; Sigma Delta Chi; Editor, National Newspaper Syndicate, 20 N. Wacker Dr., 6, ST 2-1393; r. 1355 N. Sandburg, 642-5622.

STEFANY, Roger A.; Comm., '50, B.S., Bus Adm.; Zeta Psi; Registered Rep., Shearson, Hammill & Co., Investment Brokrs, 111 West Monroe, 3, RA 6-7120; r. 2762 Hampton, Evanston, DA 8-6557.

STEFFEN, Walter P., Jr.; A., '42, B.S., Law, '47, LL.B.; Phi Delta Theta, Phi Delta Phi; Attorney, Peterson, Lowry, Rall, Barber & Rose; Law Firm, 135 S. LaSalle, 60603, AN 3-7300; r. 361 Warwick Rd., Deerfield, 945-5537.

STEFFENS, Stephen P.; E.C., '35, B.S.; DePauw, '58, M.B.A.; Credit Dept., Link Belt Co., Mfg. Chain Gears & Conveying Eqpmt., Prudential Plaza Bldg, RA 6-7790; r. 1016 Ridge Rd., Wilmette, AL 1-2551.

STEFFEY, Albert O.; Commerce, '28; President & Chairman, City Products, Variety Merchandising, Wolf & Oakton Rd., Des Plaines, 299-2261; r. 416 Grove St., Glencoe, VE 5-0416.

STEFFEY, Richard D.; Business, '52, Ph.D.; Phi Delta Pheta; Asst. To Executive President, City Products Corp., Wolf Rd & Oakton, Des Plaines, CY 9-2261; r. 835 Polo Lane, Glenview, 729-2180.

STEGEN, Herman C.; C., '46, EB., '49, B.S., Eng.; Materials Manager, Micro-Statics, 7440 N. Long Ave., 583-3950; r. 241 E. Norman Dr., Palatine, 358-2028.

STEGMAN, Walter W.; Commerce, '24 B.S.; Phi Gamma Delta; Secretary & Treasurer, Kroehler Mfg. Co., 222 E. Fifth Ave., Naperville, BI 2-1156; r. 7 S. 057 Thurlow, Hinsdale, FA 3-2922.

STEGMEIR, Ralph C.; Evanston Commerce, '27, B.S. in Commerce; Beta Alpha Psi; Finance Director, Village of Glenview, 1930 Prairie St., Glenview, PA 4-1700; r. 2320 Ridgeway Ave., Evanston, UN 4-1629.

STEHNEY, George F.; Commerce, '55, B.S. in B.A.; Accountant, Borg-Warner Corp., Mfg., 6558 S. Menard, 38, PO 7-7500; r. 10622 S. Talman, 43, BE 8-0847.

STEIGERWALD, Alfred M.; L.A., '28; Phi Kappa Psi; Pres., A. M. Steigerwald & Co., Label Mfrs., 1440 W. Wrightwood, 60614, LA 5-5920; r. 4716 N. Paulina, 40.

STEIN, A. Kemp; E., '34, B.S.; Kappa Phi Gamma; Ass't Director, Plant Engr., Argonne Laboratories, 9700 Cass Ave., 739-7711; r. 325 Desplaines, Riverside, 442-9310.

STEIN, Bernard N.U., A., '32, B.S., N.U., Law, '34, J.D.; Phi Epsilon Pi; Partner, Windale & Dearborn Plaza, Hotel Mgmnt. & Investments, 6019 Winthrop, 40, LO 1-2840; r. Same.

STEIN, Charles S.; Liberal Arts, '53, B.A.; Lambda Chi Alpha, Alpha Chi Omega; Salesman, I.B.M.; 1717 Central, Evanston, DA 8-8600; r. 631 Central Ave., Wilmette, AL 1-1743.

STEIN, Frederick S.; N.U., A., '37, B.S., De Paul Univ., Law, '39, LL.B.; Lwyr., 29 S. LaSalle, ST 2-0570; r. 708 Apple Tree Lane, Glencoe.

STEIN, Herman H.; Graduate, '56, Ph.D.; Senior Research Chemist, Abbott Laboratories, 14th & Sheridan Rd., 338-1600; r. 4443 W. Emerson St., Skokie, OR 6-2437.

STEIN, Jerome A.; A., '40, B.A.; Phi Beta Kappa; Sales Mgr., Motorking Rambler, New Car Dealers, 4001 W. Grand, 51, DI 2-7200; r. 4651 Brummel, Skokie, 60676, OR 4-3492.

STEIN, Laszlo K.; Graduate, '57, '63, M.A., Ph.D.; Director Auditory Research, Michael Reese Hospital 29th & Ellis Ave., CA 5-5533, x. 709; r. 141 Green Bay Rd., Wilmette, 251-6040.

STEIN, Lawrence E.; C.E., '44; Phi Epsilon Pi; Adv. Repr., Fairchild Publications Inc., Home Furnishings Daily, 105 W. Adams, 3, RA 6-3170; r. 3950 Lake Shore Dr.

STEIN, Leo H.; C.C., '36, B.S.C.; Slsmn.; Central Watch Service, Burglar Alarms 214 W. Ohio, 10, MO 4-4200; r. 7533 N. Oakley, SH 3-6689.

STEIN, Leo S.; C.C, '31, C.P.A.; Alpha Gamma Pi (Former Chancellor), Secy.-Treas., Mendes Finance Corp., 173 W. Madison, DE 2-1187; r. 1132 W. Columbia, SH 3-3111.

STEIN, Milton; E.C., '34, B.S.; Owner, Bleacherine Prods., 2713 St. Charles, Bellwood; r. 10258 Kipling, Westchester FI 4-5057.

STEINBACK, Herbert D.; I.I.T., '41, B.S., Eng., '42, M.S.; Pres., Magnecraft Elect Manufacturers of Relays, 5575 N. Lynch, AU 2-5500; r. 610 Greenleaf, Glencoe, VE 5-3590.

STEINBERG, Allan R.; Law, '54, J.D.; Tau Epsilon Rho; Partner, Kamin, Stanley, Burtler & Steinberg, Attys., 188 W. Randolph, 1 DE 2-2722; r. 1801 N. Sheridan, LA 5-2634.

STEINBERG, Benjamin B.; Law, '63, Jurisdoctor; Tau Epsilon Rho; Associate, J.S. Grant Mortgage Co., 33 N. LaSalle, 2, CE 6-8400; r. 510 W. Briar, 743-4314.

STEINBERG, Bernard G.; Commerce, '38, Diploma; Partner, Altschuler, Melvoin & Glasser, 110 S. Dearborn, CE 6-9500; r. 1037 Old Elm Lane, Glencoe, VE 5-1149.

STEINBERG, Bernard J.; Commerce, '35, Diploma; Owner, Berny-Herms Co., 2722 W. North Ave., 47, HU 6-1077; r. 5625 N. Drake Ave., CO 7-2855.

STEINBERG, Bradley D.; Law, '58, J.D., Harvard, '59, LL.M.; Phi Alpha Delta; Atty., Steinberg, Polacek & Steinberg, Law Firm, 188 W. Randolph, ST 2-1386; r. 1413 Sandberg Terrace, MO 4-9084.

STEINBERG, Herman W.; C.C., '35 Diploma; Ptnr., Berny-Herms, Ladies' and Children's Apparel, 2722 North, 47, HU 6-1077; r. 6451 N. Mozart, 40, ED 4-8397.

STEINBERG, Irving G.; Law, '37, J.D.; Tau Epsilon Rho; Steinberg & Koenigsberg, Lawyers, 180 W. Washington, CE 6-3661; r. 1632 Cleveland, Evanston, UN 4-7224.

STEINBERG, Martin D.; L.A., '51, B.S.; Tau Delta Phi; Personnel Director, Beltone Electronic Corp., 4201 W. Victoria, 583-3600; r. 602 Glencoe Rd., Glencoe, 835-2036.

STEINBERG, Marvin; L.A., '35, B.S., '36, M.S.; Assistant Professor Psychology, Wright Jr. College, 3400 N. Austin Ave., 45, SP 7-7900; r. 5743 N. Kimball Ave., 45, JU 8-0962.

STEINBERG, Robert A.; Tech. Ins., '45, B.S. in Ch.E.; Phi Epsilon Pi; Process Engineer, The Austin Co., Process Division, Engineering & Construction, 1801 Chicago Road, Chgo Hts., SK 4-0634; r. 3312 B. Western Ave., Park Forest, 747-0319.

STEINBERG, Samuel; C.B., '33; Samuel Steinberg & Co., 6133 N. Richmond, 761-8982; r. 6133 N. Richmond, RO 1-0185.

STEINBERG, Sydney; S., '47, B.S.; Freelance Writer, 944-0440; r. 6653 N. Seeley 60645, SH 3-8499.

STEINBERG, Walter F.; Iowa State Teachers Coll., '40, B.A., N.U., Grad., '46, M.A.; Principal, Luther High School So., 87th & Kedzie, 29, RE 7-1416; r. 3124 W. 101st St., Evergreen Park.

STEINBERGER, Norman C.; Tech., '49, B.S., E.E.; Delta Upsilon; Sales, Electro-Motive Division of General Motors, Sales Dept., La Grange, BI 2-1440; r. 1528 S. Brophy, Park Ridge, TA 3-6994.

STEINBRECKER, George Sr.; N.U., Law, '08; Retired, Lwyr.; r. 3716 N. Lakewood, 13, BU 1-1125.

STEINDLER, Emanuel M.; J.; '47, B.S., Grad., '48, M.S.; Sigma Delta Chi; Administrative Ass't., American Medical Assoc., 535 N. Dearborn, 527-1500; r. 1636 75th Ct., Elmwood Park, GL 3-9191.

STEINER, Carl L.; L.A., '35, B.S.; John Marshall, '38, LL.B.; Tau Delta Phi; Ptnr., Axelrod, Goodman & Steiner, Attorneys, 39 S. LaSalle, 3, CE 6-9375; r. 131 S. Deere Park, Highland Park, ID 2-5322.

STEINER, Frank G., Jr.; E.B., '56, B.S.; Sales Rep., Teletype Corp., 5555 Touhy, Skokie, CO 7-6700; r. 5526 W. Dakin, 41, PE 6-9256.

STEINER, George F.; Tech., '54, B.S.; Phi Kappa Psi; V. Pres., Atlas Tube Co., Mfgrs, Metal Collapsable Tubes, 2300 Wisconsin, Downers, Grove, BI 2-4111; r. 128 Linden, Elmhurst, BR 9-4929.

STEINGRANDT, William J.; T.I., '63, B.S.; Triangle; Systems Engineer, International Business Machine Corp., 1717 Central, Evanston, DA 8-8600; r. 4919 Louise St., Skokie, 675-5350.

STEINHAGEN, Donald E.; Tech. Inst., '59; Sales, Arrow Sign Co., 401 N. Trumbl, 722-1111; r. 1818 S. Oak Park, Berwyn.

Labelsmiths®

A.M. STEIGERWALD CO.
1440 WRIGHTWOOD AVE. CHICAGO, ILL. 60640
Designers and Producers of Fine Labels and Tags
LA 5-5920
A. M. STEIGERWALD, CLASS OF '29, PRESIDENT

STEINHAUER, Jermane M.; C.B., '64, B.S.; Reserve Officer, Air Force-Major; Industrial Engr., Ed Hines Lumber, 200 S. Michigan Ave., WA 2-9030, x. 230; r. 325 Franklin Ave., River Forest 60305, FO 9-8418.

STEINHAUS, William F.; Ed., '30, B.S.; Park Supervisor, Columbus Park, Chicago Park District, 500 S. Central, 60644, ES 8-0643; r. 7221 Lunt, 31, NE 1-5965.

STEINMETZ, Julian W.; Educ., '40, B.S., M.S.; Sigma Nu; Teacher, Lane Tech High Schl, Western & Addison; r. 900 Pawnee Rd, Wilmette, AL 1-6592.

STEISKAL, Robert J.; Univ. College, '48, Ph.B.; Chief Accountant, Thompson-Bremer & Co., 1640 W. Hubbard, 60622, 243-8808; r. 124 N. Austin Blvd., Oak Park, 60302, 383-3402.

STELK, William E., Jr.; E.C., '55, U. Mo., '58, B.S.; Lambda Chi Alpha; Assoc. Director A. C. Nielsen Co. of Media Research, Market Res., 2277 Howard, HO 5-4400.

STELLE, William P.; E.B., '57, B.S.; Alpha Tau Omega; Investments, Registered Repr., Goodbody & Co., Stock Brokers, 1 N. LaSalle, 2, CE 6-8900; r. 808 Greenwood, Glenview, PA 4-2369.

STELLMAN, William J.; L.A., '34, B.S., Law, 36, LL.B.; Gamma Eta Gamma, Chgo & Am. Bar Assn., Legal Club, Chgo & Am Patent Law Assn., Bar Assoc., of 7th Fed. Circuit; Hofgren, Wegner, Allen, Stellman & McCord, Patents, Copyrights, Trade Marks; 20 N. Wacker Dr., 60606, FI 6-1630; r. 1530 W. Old Mill Road, Lake Forest, CE 4-4536.

STELLWAGEN, Leonard; Ed., '39, B.S., E.D., U. Wisc., '51, M.S.; Doing Missionary Work At St. John's Lutheran School, 505 S. Park, LaGrange, FL 4-1690; r. 505 S. Brainard, La Grange, FL 4-5584.

STELMOK, Anthony A.; Journalism, J., '38, Journ., B.S.; Sun Times Copy Desk, 401 N. Wabash Ave., 60611, 321-3000; r. 121 S. Danby, Villa Park.

STEMM, Paul G.; Law, '59, B.S.L., LL.B.; Phi Alpha Delta; Amer. Bar. Ill. Bar & Chgo. Bar Assoc., Chgo Yacht Club., Ill. Athletic Club; Associate, Defrees, Fiske, Thompson & Simmons; Attorney's, 105 S. LaSalle, 60603, FR 2-4000; r. 4445 N. Richmond, 60625, VO 8-2288.

STEMPEL, Murray Jr.; E.B., '53, B.S.; Salesman, Ajax Adhesive, Adhesives & Chemicals; 212 N. Jackson, 6, 236-7967; r. 8700 Hamlin, Skokie, 677-9893.

STEMPEL, Robert A.; L.A., '58, B.S.; Salesman, Ajax Adhesive, Adhesives & Chemicals; 212 N. Jefferson, 6, 236-7967; 8027 N. Keating, Skokie, OR 3-8673.

STENBERG, Emil; Com., '39, '43, C.P.A., Diploma, '42, C.P.A., Illinois; Plant Accountant, Extrudo Film Corp., Route 22, Lake Zurich, 775-6171; r. 3801 N. Neva Ave., 60634, KI 5-2093.

STENBERG, Walter J.; L.A. '50, B.S.; Reinforcing Sales, U.S. Steel, 13535 S. Torence, MI 6-3211, x. 244; r. 460 Pacesetter Park, Riverdale, 849-7596.

STENBOM, Merrill E.; C.C., '49, B.S., Bus. Adm.; Tau Delta Kappa; Owner, Merrill Oil Co., Heating Oils, Retail, 4855 W. 95th St, Oak Lawn, GA 3-4567; r. 9233 Sproat, Oak Lawn, GA 2-5805.

STENDER, Raymond H.; C.C., '48, B.S.; President, Walton Realty, Real Estate, 6724 Stoney Island, PL 2-1111; r. 621 Burns, Flossmoor, SY 9-5843.

STENERSON, C. Keith; Tech., '49, B.S., E.E., Chief Electrical Engineer, Radio Division, Warwick Electronics, Inc., 7300 N. Lehigh, 60648, 647-8700, x. 249; r. 1820 West Crescent, Park Ridge, 60068, 825-4668.

STENERSON, Robert A.; L.A., '58, B.A.; Salesman, 3 M Co. Thermofacts Div., 1219 Green Bay Rd., Wilmette, AL 6-0080; r. 2423 Central St., Evanston, DA 8-1866.

STEPAN CHEMICAL COMPANY

Edens and Winnetka

NORTHFIELD ILLINOIS

STENSTROM, Herbert C.; C.C., '12X; Retired; r. 1044 Ontario Ave., Oak Park, 383-1606.

STENSTROM, William J.; Business, '60, B.S.; Assistant Director of Personnel, National Society for Crippled Children & Adults, Easter Seal Foundation, 2023 W. Odgen, CH 3-8400; r. 128 Maple Ct., Palatine, FL 9-1257.

STEPHAN, Alfred C., Jr.; Notre Dame, '31, B.A., N.U., '32, Pa.D.; President, Stepan Chemical Co., Edens, Winnetka, Northfield, HI 6-7500; r. 76 Woodley, Winnetka, HI 6-0701.

STEPAN, Charles E., Dr.; '28, 700 N. Michigan, SU 7-7184; r. 5555 Sheridan Rd., 60640, LO 1-8500.

STEPHEN, Bruce M.; Bus. (Evanston), '49, B.S.; Lambda Chi Alpha (Social), Beta Gamma Sigma (Honorary) Alpha Delta Sigma (Professional); Vice Pres. & Creative Director, Marshall John & Associates, 4812 N. Kenneth Ave., SP 7-7000; r. 2880 Orange Brace Road, Deerfield, WI 5-4072.

STEPHENS, Donald L.; L.A., '41; Sigma Nu; President, Stephens-Adamson Mfg., Heavy Conveying Equip.; Ridgeway Ave., Aurora, TW 2-4311; r. 1440 Garfield, Aurora TW 2-1023.

STEPHENS, Edward C.; Journ., '55, M.S.J.; Teacher Assistant Professor, Northwestern University, Medill School, Evanston, 492-3741; r. 624 Clark St., Evanston, 60201, 864-7846.

STEPHENS, James R.; St. Vincent Coll., '47, B.S., U. Pitts, '49, M.S., N.U. Grad., '53, Ph.D.; Sigma Xi, Phi Lambda Upsilon, (Sc. Hon.); Research Chemist Amoco Chemicals Corp., P. O. Box 431, Whiting, Ind., 659-2700; r. 8651 Juniper Terr., Gary, Ind., YE 8-5564.

STEPHENS, John; L.A., '49, B.S.; Salesman, A. I. Stephens Co., Hoisery, 222 W. Adams, FR 2-2785; r. 393 Hill, Glen Ellyn, HO 9-3180.

STEPHENS, Noble M.; Albion Coll., '34, A.B., N.U., C.C., '41S.; Controller, American Bar Assn., 1155 E. 60th, 37, HY 3-0533; r. 930 N. Spring, LaGrange Park, FL 4-1296.

STPEHENS, Owen K.; G.H.A., '61, M.S.H.A.; Bus. Administrator, Mental Health Center, 2449 W. Washington Blvd, 12, SE 8-0500; r. 6830 Forest Preserve Dr., 867-6873.

STEPHENS, Russell F., Jr.; L.A., '54, B.A.; Insurance Manager, Chicago Tribune, Tribune Tower, 222-3614; r. 806 Wilson Lane, Hinsdale, FA 3-2765.

STERBA, Donald R.; TI., '51, B.S. in M.E; Theta Xi; Eng., W. W. Granger Inc., 5959 Howard, Niles, 775-4400; r. 321 W. 68th Pl., Clarendon Hills, FA 3-3574.

STERKOWICZ, Joseph J.; Wright Jr. College, '48, A.A., A., L.A., '60, Ph.B.; Personnel Manager, Sucrest Corp., 388 E. No. Water St., 2, WH 4-8171; r. 3453 N. Orange, 34, 625-3425.

STERLING, David F.; Business & Law, '58, 61, B.S., J.D.; Beta Gamma Sigma, Psi Alpha Delta; Lawyer; Ross, Hardies, O'Keefe Babcock & McDugald & Parsons, 122 S. Michigan Ave., 922-3422; r. 102 E. Chestnut St., WH 4-4012.

STERLING, Donald R.; Business, '58, B.S. in B.A., Law, '61, Juris Doctor; Phi Alpha Delta, Law Fraternity; Attorney, Chicago, Burlington & Quincy Railroad Co., 547 West Jackson Blvd, WA 2-2345; r. 9320 Jefferson, Brookfield, 485-1947.

STERLING, Harold D.; C.B., '37, B.P.A., '51; Accountant, 1530 W. Touhy, 762-5800, LA 3-3900; r. Same.

STERMEK, Richard W.; L.A., '57, Math; Alpha Tau Omega; Systems Analysis, I.T.T. Bell & Gossett, 8200 Austin, Morton Grove; r. 4828 Birchwood Ave., Skokie OR 3-7032.

STERMER, Robert F.; E.B., '47, B.S., B.A.; Asst., Stermer Funeral Home, 3653 Fullerton, 47, BE 5-1816; r. Same.

STERN, Asher; Wis., '52, B.B.A., L., '54, LL.B.; Pi Lambda Phi; Attorney, 120 S. La Salle, 3, DE 2-2060; r. 730 Waukegan Rd., Deerfield,

STERN, Charles A.; L.A., '52, B.S.; Phi Beta Kappa, Phi Eta Sigma; Attorney, Fink & Coff, Attorneys, 135 S. LaSalle, DE 2-4200; r. 2538 A. Birchwood, 45, RO 1-2694.

STERN, Eugene D.; Mu., '40, B.M.E., '41, M. Mus; Phi Kappa Lambda; Owner, Stern's Shoe, 1931 Cherry Lane, Northbrook CR 2-5313; r. 341 Barberry Highland Pk., ID 3-0010.

STERN, Hamilton; C.B., '50, B.S., L., '54, J.D.; Tau Epsilon Rho; Ptnr., Jacobson & Co., C.P.A.'s, 221 N. LaSalle, ST 2-7062; r. 6121 N. Sheridan Rd., 25.

STERN, Jerome H.; Grad. Commerce, '52, M.B.A., Beta Alpha Psi; Principal, Schwartz, Frumm & Co., C.P.A.'s Atty., 509 S. Wabash, 341-0001; r. 3902 White Cloud, Skokie, OR 4-4671.

STERN, Oscar D.; Law, '10, LL.B.; Order of Coif, Standard Club, Chicago, Racquet Club. Palm Springs, Calif., Retired, Schiff Hardin, Waite, Dorschel & Britton, 231 S. LaSalle Street, 4, CE 6-4500; r. Drake Hotel, 11, 944-6533.

STERN, Seymour; Commerce, '55, Diploma; Phi Gamma Pho; Owner, Sy Stern Associates, Sales Agency, 263 Woodlawn, Winnetka, 835-3007; r. Same.

STERN, Steven B.; Law, '61, L.L.M., Tax, '63, M.L.; Tau Epsilon Rho; Attorney, Levy & Erens, Attys, 39 S. LaSalle St., RA 6-6969; r. 1409 Ridge Rd., Highland Park, ID 2-4481.

STERN, Theodore D.; C.C., '12, Pres., Clark Linen Co., T. D. Stern, Hotel & Hosp. Supplies, 3400 Lake Shore Dr., EA 7-1244; r. Same.

STERNIE, John M.; Education, '39, M.A.; Kappa Delta Pi; Assistant Superintendent of Schools, Glencoe Public Schools, 999 N. Greenbay Rd., Glencoe, VE 5-2100; r. 681 Greenwood, Glencoe, VE 5-0905.

STERRETT, David B.; A., Com., '32, '28, Engineering, Dipl. Com.; Beta Theta Pi; Pres., Louis Melind Co., Mfgr. Office Supplies, 362 W. Chicago, SU 7-1811; r. 726 Rogers, Kenilworth, AL 1-5282.

STETSON, Everett C.; A., '37, B.A.; Delta Sigma Pi; Mdse Controller of Tire Dept., Sears Roebuck & Co. 925 S. Homan, KE 3-2500, x. 3540; r. 5544 N. Wayne, 40, SU 4-1359.

STETSON, William C., Jr.; Education, '55; Teacher Physical Education, Glenbrook High School; 2300 Shermer Rd., Northbrook, GR 2-6400; r. 1347 Prairie Lawn Rd., Glenview, 729-2812.

STEVENS, Alex M.; T.I., '49, B.S.; Engr. Dept., American Bakeries Co., 919 N. Michigan, WH 4-6100; r. 6101 N. Sheridan Rd., Highland Park, ID 2-8964.

STEVENS, Arlo C.; Jr.; Business, '57, B.S. B.A.; Production Control, Radiation Institute Development Lab., Electronic Instrumentation Control, 4501 North Ave., Melrose Park, MU 1-2323; r. 4 Crestview Terr., Buffalo Grove, LE 7-2019.

STEVENS, Berry T., II; Commerce, '50, B.S. in B.A.; Delta Kappa Epsilon; Sales Representative, The Pyle-National Company, 2700 Roosevelt, Broadview, MA 6-4021; r. 2007 Lincoln, Evanston, 869-9573.

STEVENS, Byron F.; C.C., '28, B.S.; Stevens, Kirkland and Stabelfeldt, Inc., Adv. Age. 205 W. Wacker, FR 2-2910; r. 239 Claremont, Elmhurst, TE 2-3039.

STEVENS, Dale W.; Speech, '57, B.S.; Chicago Manager & Vice Pres., Robert Eastman Co., Inc., National Radio & Television, Station Representatives, 333 N. Michigan, FI 6-7640; r. N. Adams Rd., Oak Brook, 654-0872.

STEVENS, Emery L.; Commerce, '27, B.S.C.; Delta Tau Delta; Sales, Royal Typewriter Company, 530 N. Lake Shore Drive, 11, SU 7-2020; r. 879 Ash Street, Winnetka.

STEVENS, Eugene M., Jr.; Williams College, '24, A.B., Com., Grad., '15; Phi Kappa Sigma Asst. Cashier, Cont. Ill. Natl. Bank & Trust Co., 231 S. LaSalle, 90, 828-3135; r. 1327 Hinman. Evanston, UN 4-7145.

STEVENS, Harvey B.; E.C., '27, B.S.; Beta Theta Pi; Investment Officer, Continental Bank, 231 S. LaSalle, 828-3783; r. 422 Cumnor, Kenilworth, AL 6-0884.

STEVENS, Humphrey; University of Buffalo, '47, B.S., Ed., Northwestern, '52, M.A., English, University of Buffalo, '57, Ph.D., Ed; Phi Delta Kappa; Coordinator of Educational Television, Chicago Teachers College North, 5500 N. St. Louis Ave., JU 3-4050; r. 1100 North LaSalle, MI 2-5320.

STEVENS, John B., Jr.; Business, '64, M.B.A.; G.B.A., Salesman, Charles G. Stevens Co., Steel Distributors, 29 S. Jefferson, 60606, FR 2-7060; r. 143 W. Burton Pl., 642-0677.

STEVENS, John P.; Univ. Chi., '41, B.A., '47, J.D.; Psi Upsilon, Phi Beta Kappa, Phi Delta Phi; Ptnr., Rothschild, Hart, Stevens, Barry, Law, 105 S. LaSalle, FR 2-2345; r. 9260 S. Bell Ave., 60620, PR 9-1845.

STEVENS, Kenneth H.; E.C., '52, B.S.B.A.; Purchasing Agt., Baxter Lab. Pharmaceutical. Intravenous Solutions Administration 6301 Lincoln, Morton Grove, 60053, YO 5-4700; r. 601 Sycamore Dr., Elk Grove Village, 60040.

STEVENS, Lawrence A.; Accounting, '61 B.S.; Revenue Agent, U.S. Government, (Treas. Dept.), 17 N. Dearborn, 222-7043; r. 6400 Oak Park, 631-4526.

STEVENS, Nicholas L.; L.A., '53, B.S.; Lambda Chi Alpha, Pi Mu Epsilon (Math Honorary). Adv. Sup., Commonwealth Edison Co., 72 W. Adams, RA 6-1200; r. 300 N. State St., 321-1258.

STEVENS, Ralph C., Jr.; Com., '45, B.A.; Marketing Staff Supervisor, Illinois Bell Telephone Co., 208 W. Washington, RA 7-4267; r. 602 E. Lynoen Lane, Arlington Hts, 60005, CL 3-3407.

STEVENS, Robert D.; A., '51; Art Buyer, Leo Burnett Inc., Advertising Prudential Bldg, Prudential Plaza, CE 6-5959; r. 328 Lake, Park Ridge, TA 5-5205.

STEVENS, Robert K.; Music, 56, M. of Mus.; Teacher & Boys' Adviser, New Trier Township High School, Winnetka, HI 6-2000; r. 2201 Maple, Evanston, 869-6339.

STEVENS, Samuel N., Dr.; Wesleyan, '21, B.A., N.U., '24, M.A., N.U., '26, All In Psychology; Beta Theta Pi, Phi Beta Kappa, Sigma Xi; Association of Management Consultants; Union League Club of Chicago, Personnel Management Consultants; Stevens, Thurow & Associates, Inc., 105 W. Adams, 3, DE 2-6277; r. 811 Romona, Wilmette, AL 1-7492.

STEVENS, Warren R.; Com., '51, B.S.; Plant Manager; Maremont Prods., Inc.; Automotive Placement Parts, Office, 168 N. Michigan, 60601, AN 3-7676; Plant 2222 N. Racine Ave., 60614, EA 7-2900; r. 17268 Holmes, Hazel Crest, DE 5-1105.

STEVENS, William E.; C.C., '50, B.S., Chgo Kent, '53, LL.B.; Sigma Chi, Phi Alpha Delta; Asst V. Pres., Lake Shore National Bank, 605 N. Michigan, SU 7-7900; r. 529 S. Waiola, LaGrange, FL 2-1529.

STEVENS, William F., Dr.; '44, B.S.; Delta Tau Delta; Professor Chemical Engineering Dept., Technological Institute, Northwestern University, 492-5267; r. 718 Windsor, Glenview, 60025, 724-2721.

STEVENSON, Beverly P.; Liberal Arts, '25, B.A.; Sigma Nu; Senior Consultant, Middle West Service Company, Business Consultants, 20 N. Wacker Dr., 6, RA 6-8730; r. 2533 Prospect Ave., Evanston, DA 8-5059.

STEVENSON, David D.; L.A., '37, Law, '42; Delta Theta Phi; Ass't Corporation Counsel; City Hall Rm. 610, RA 6-8000; r. 520 Fullerton Parkway, 60614, GR 7-6387.

STEVENSON, Nicholas; Law, '55, J.D.; Phi Alpha Delta, Lambda Chi Alpha; Partner, Graham, Stevenson & Griffith, Attorneys, 228 N. La Salle, 1, CE 6-5776; r. 1140 Skokie Ridge Blvd, Glencoe, VE 5-4341.

STEVENSON, Reid; Evanston Commerce, '49, B.S.; Owner, Stevenson Photocopy Co., 3425 Wenonah, Berwyn, 60403, 484-2928; r. Same.

STEWART, Allan M.; Education, '52, M.A.; Phi Delta Kappa; Principal, Lincoln Schl. Evanston, UN 4-5600; r. 1806 S. Cumberland, Park Ridge, 823-7936.

STEWART, Bruce A.; Ohio State, '47, B.A., L., '50, J.D.; Commercial Rl Estate, Baird & Warner & Co., Real Estate, 215 N. Dearborn, 1, CE 6-1855; r. 922 Oxford Lane, Wilmette, AL 1-3333.

STEWART, Dale F.; Evanston Commerce, '26, B.S.C.; Salesman, Moore, Business Forms, Inc., 36 S. Wabash, 60603, CE 6-2655; r. 429 Greenwood, Evanston, GR 5-7664.

STEWART, John C.; L.A., '29, B.A.; Delta Upsilon; Dist. Mgr.; Waddell & Reed, Inc., 105 W. Adams, 3, DE 2-3868; r. 2035 N. Mohawk, 60614, LI 9-8105.

STEWART, John D.; Engineering, '30, B.S.; Wranglers, Market Research, Toastmaster Div., McGraw-Edison Co., Electric Appliances, Elgin, 741-8900; r. 1135 Iroquois Dr., Elgin, SH 1-8492.

STEWART, John Frederick, B.Ad., '39; Office & Credit Mngr., Precision Scientific Co., Mfr. Scientific Instruments, 3737 W. Cortland, 60647, CA 7-2660; r. 414 Abbotsford, Kenilworth, 60643, AL 1-0525.

STEWART, Philip R. Jr.; Education, '60, B.S.; Delta Chi Alpha; Drama & Speech Teacher, Theater Director, Maine Twsp. High School, East, Dempster & Potter Rds, Park Ridge, TA 5-4484;r. 2310 Hastings, Evanston, 60201, GR 5-3693.

STEWART, Roy R.; Medill, '55, B.S.J., '56, M.S.J.; Pi Alpha Mu, Professional Journalism Fraternity, Media Director, Griswold-Eshleman, Co. Inc., 1 East Wacker, 329-1600; r. 135 Callan Ave., Evanston, 864-5974.

STEWART, Wendell M.; Graduate, E. Business, '47, M.B.A.; Kappa Sigma; Principal, A. T. Kearney & Company, Management Consultant, 135 S. LaSalle, ST 2- 2868; r. 1942 Decook, Park Ridge, 825-4930.

STEWART, William R.; G.S., '51, M.S.; Teacher (Speech), Chicago Veteran Hosp., 333 E. Huron, MO 4-6600; r. 7419 Kenneth, Skokie, OR 6-3441.

STIBOLT, Noble; Law, '24; Gamma Eta Gamma, Lambda Chapter; Law, Retired; r. 3866 W. 216th Place, Matteson, 60443, PI 8-9545.

STIBOLT, Thomas B.; L., '49, B.S., E.E.; Lawyer, Bell, Boyd, Loyd, Haddad & Burns, Law Firm, 135 S. LaSalle, 3, AN 3-1131; r. 6 Longmeadow, Winnetka, HI 6-0373.

STICK, Hymen; A., '30; Associate, Joseph Poppie Co., Ret. Furs, 22 W. Madison, AN 3-7665; r. 2055 W. Lunt, 26, 743-0215.

STICKELS, John; Lake Forest Coll., '39, B.A., N.U., Ed., '54, M.A.; Teacher & Coach, Hinsdale Township High School, Grant & 55, Hinsdale, FI 3- 1220; r. 125 S. Prospect St. Clarendon Hills. FA 3-3683.

STICKGOLD, Morris; Law, '31, B.S.L., J.D.; Asst., Regional Inspector General, Office of Inspector General, U. S. Dept of Agriculture, 1607 Howard St., RO 1-6030; r. 3129 Wilmette Ave., Wilmette, AL 1-8638.

STICKLEN, William F.; B.A., '49; Phi Kappa Sigma; President, Lennon Wallpaper Co., 4th Ave., Joliet, SA 7-9245; r. 1215 Taylor, Joliet, 725-8167.

STICKLER, Paul; L.A., '39, Law, '41, LL.B.; Atty, 33 S. Clark, CE 6-1224; r. 1033 Ontario, Oak Park, EU 3-4865.

STICKNEY, David W.; Bus. Hospital Program, '60, M.S.; Alpha Delta Mu, (Kappa Sigma, Swarthmore College;, Assistant Director; Ill. Hospital Assn.; 840 N. Lake Shore Drive, 11, SU 7-9001; r. 1298 N. Green Bay Rd., Lake Forest, CE 4-3395.

STIEB, Fred R.; Com., '51, Lake Forest, '68; Ass't. To Personnel & Safety Directory, North Shore Gas Co; 3001 Grand Ave., Waukegan, 336-9300; r. 1013 Westmoreland, Waukegan, ON 2-5488.

STIEFEL, Charles A.; Univ. Chgo., '23, Ph.B., N.U., '25, J.D.; Zeta Beta Tau; Ptnr., Stiefel, Greenberg, Burns & Baldridge; Attys., 77 W. Washington 2, AN 3-5432; r. 7321 South Shore Dr. 49, SO 8-4242.

STIEHL, C. E.; Comm., '26; Alpha Chi Epsilon; Manager, Royal Globe Insurance Co., 175 W. Jackson, WA 2-0960; r. 700 Mawman, Lake Bluff, CE 4-5721.

STIER, Alfred C.; Speech, '51, B.S.; Real Estate Repr., Socony-Mobil Oil Co., Inc., 7280 Caldwell, Niles, SP 5-4100; r. 632 S. Edward St., Mt. Prospect, CL 5-1813.

STIER, Paul R.; C.C., '51, Diploma; Delta Mu Delta; Computer Analyst, U.S. Railroad Retirement Board, Gov't Agcy., 844 N. Rush, WH 4-5500, x. 453; r. 6615 N. Washtenaw, SH 3-2439.

STIGLER, George J.; C. Com., '32, M.B.A.; Professor, University of Chicago, 115 Haskell Hall, U. of Chi., MI 3-0800, x. 3606; r. 2621 Brassie Ave., Flossmoor, SY 9-5823.

STIKKERS, John W.; C.C., '39, Diploma; Assistant Controller, Duro Metal Products Co., Tool Mfrs., 2649 N. Kildare, 39, BE 5-5000; r. 2727 Brassie Drive, Glen View, PA 4-0964.

STILES, Lee H., Jr.; L.A., '48, BS; Zeta Psi; Internal Auditor; Commercial Discount Corp, Finance Company, 105 W. Adams, 3, AN 3-5800; r. 855 Lincoln Ave., Winnetka, HI 6-4032.

STILWELL, Lawrence L.; Grad. '53, M.A.; Teacher, Proviso West High School, Harrison & Wolf, Hillside, 449-6400; r. 14 Ashbel Ave., Hillside, 449-9364.

STIMPSON, Edwin G., Jr.; Speech, '63, B.S.; In Service; r. 1042 Briarwood Lane, Northbrook, CR 2-3293.

STINE, Lawrence O.; Grad. Tech., '48, M.S.; Manager, Universal Oil Products Co., 30 Algonquin Rd., Des Plaines, RO 3-6000; r. 5305 Woodland, Western Springs, CH 6-5868.

STINSON, Paris B.; L.A., '42; Alph Delta Phi; Owner, Stinson, Film Library, 2 N. 711 York St., Elmhurst, 834-5353; r. 602 Cedar, Elmhurst, TE 4-2616.

STOCK, John P., Jr.; Medill, '38, B.S., Journ., Law, '41, J.D.; Delta Upsilon; Vice President & Trust Officer, Cicero State Bank, Commercial Bank & Trust Co., Cicero Ave., At 25th St., Cicero, 50, BI 2-3030; r. 1370 Turvey Rd., Downers Grove, WO 8-5111.

STOCK, Raymond W.; E. Bus., '36, B.S.; Delta Tau Delta; Systems Analyst, Brunswick Co., 69 W. Washington, 341-6826; r. 1819 E. Indiana, Wheaton, MO 8-3352.

STOCKER, Fred B.; A., 23, B.A.; Delta Tau Delta; Retired; r. 9042 S. Hoyne Ave. 60606, BE 8-7777.

STOCKER, Walter L.; C. Bus., '40, Diploma; Treasurer, Borg-Erickson Corp. Scales Mfg., 1133 N. Kilbourne, 51, EV 4-5600; r. 5833 N. Manton, 46, RO 3-7845.

STOCKMAN, Lynn H.; Business, '36, A.B., M.B.A., Ph.D.; Phi Delta Theta; Assoc-Prof. of Marketing, School of Business, Northwestern Univ., Evanston, 60201, 492-7426; r. Clover Hill Lane, Barrington, 60010, 438-6348.

STOCKTON, Gene W.; L.A., '59, B.S.; Theta Chi, '61, M.B.A.; Sales Representative, Plastic Letter Industries, Inc., Mfrg. Plastic Sign & Display, 190 N. Wells, AN 3-5036; r. 1000 Apple Creek Lann Des Plaines, 824-8727.

STOCKWELL, Robert W.; E. Bus., '30, B.S.; Traffic Mgr., Ill. Bell Telephone Co., 208 W. Washington, 6, 727-3701; r. 5024 Woodland, Western Springs, 246-3148.

STODDARD, John H.; C. Bus., '47, Dipl., '51, B.S.; Pres., Forest Printing Co., 7233 Madison, Forest Park, FO 6-2415; r. 357 Parkview, Elmhust, TE 2-3762.

STOEHR, Kurt R.; Business, '39, B.S. in Bus.; Phi Gamma Delta; Asst. Dean, School of Business, Northwestern University. 339 E. Chicago, 649-8385; r. 2720 Harrison, Evanston, GR 5-8522.

STOEHR, Rudolph O.; Tech., '50, B.S.E.E.; Manager of Reliability Insurance & Evaluation, Automatic Electric Laboratories, Inc.; 400 N. Wolf Rd., Northlake, 562-7100; r. 462 Debra Lane, Des Plaines, 824-0740.

STOETZEL, Stephen H.; L.A., '49; Arizona St., '50, B.S.; Phi Gamma Delta; Creative Director, Griswold-Eshleman & Co., Adv. Agcy, 1 E. Wacker Dr., 329-1600; r. 1413 Dartmouth Lane, Deerfield, WI 5-4028.

STOFFELS, Herbert R.; L, '24, B.S., '27, J.D.; Gamma Eta Gamma; Presiding Judge of the 3rd Municipal, District Court of Park Ridge, City Hall, Park Ridge, TA 3-1161; r. 137 N. Merrill, Park Ridge, TA 3-5841.

STOFFELS, Robert E.; T.I., '52, B.S.; Triangle; Manager of Industrial Systems Planning Automatic Electric Laboratories, Inc., Mfr'g. Communications Equipment, 400 N. Wolf, Northlake, ES 9-4300; r. 3 S.- 50 Butternut, Glen Ellyn, HO 9-5461.

STOFFEY, John M.; Ed., '31, B.S.: Recreation Tchr., Morrill, Playground, Chicago Bd. of Education, Div. of Recreation, 6120 S. Paulina; r. 11220 S. Washtenaw, 43, BE 8-0739.

STOFFLE, John E.; Business, '55, B.S.; Systems Analyst, Underwriters Laboratories, Inc., Testing For Public Safety, 207 E. Ohio, MI 2-6969; r. 2601 N. Sheridan Rd., Waukegan, 244-4107.

STOFFT, Edmond T.; Commerce, '52, B.S., in Bus. Adm.; Beta Theta Pi; Ass't V.P., Draper & Kramer Inc., 30 W. Monroe, 3, FI 6-8600; r. 230 Maple Rd., Barrington, 381-6427.

STOKER, Patrick R.; E.B., '58, B.B.A.; Cost Acct., General Motors, Mfrg. Locomotives, La Grange, HU 5-7000, x. 286; r. 2720 S. Austin, Cicero, 50, OL 6-0778.

STOKES, Glenn W.; C.B., '27; Phi Alpha Delta; Chairman of Standing Rate Comm. Western Trunk Line Committee, 516 W. Jackson Blvd, 6, RA 6-6900; r. 147 Lake, Glencoe, VE 5-2284.

STOKES, Wayne C.; C.B., '37, Diploma; Credit Mgr., Marshall Field & Co., State & Washington, ST 1-1000; r. 1551 Walters, Northbrook, CR 4-4208.

STOLBERG, O. Edward; C.C., '48, Diploma; Staff Supt. United Airlines, Mt. Prospect, 625-1400; r. 9649 S. Leavitt, 60643, BE 8-4546.

STOLFA, Frank; E., '51, B.S.; Research Engineer, Universal Oil Products Co., 30 Algonquin, DesPlaines, RO 3-6000; r. 1530 Greenwood, Park Ridge, TA 3-0611.

STOLL, Austin E.; L.A., '59, B.A.; Property Manager, Standard Securities & Management Corp., 32 W. Washington, CE 6-4877; r. 2642 Lawndale, Evanston, GR 5-0186.

STOLL, Harold M.; Law, '23, LL.B.; Sigma Alpha Epsilon, Phi Alpha Delta; Attorney, Self Employed; 2 S. Broadway, Aurora; r. 203 LeGrande Blvd, Aurora, TW 2-3109.

STOLL, John P.; Speech, '58, B.S.; Sigma Chi; Sales Manager, AFCO-Lite; Lighting Mfg., 1378 N. Wolcott, HU 9-4410; r. 2035 W. Jarvis, HO 5-8219.

STOLLE, John F.; Eng., '49, G.E.B., '50, B.S., M.B.A.; Alpha Delta Phi; Vice Pres, Booze, Allen & Hamilton, Management Consultants 135 S. LaSalle, FI 6-1900; r. 320 Pebblebrook, Northbrook, HI 6-0375.

STOLLER, Stanley: Crane Jr. Coll. ,'26; N.U. Law, '30; Tau Epsilon Rho; Pres., Stoller Lumber Co., 1652 Milwaukee Ave., HU 6-1226; r. 4535 Pratt, Lincolnwood, OR 4-5090.

STOLLER, William J.; A., '55, Univ., Miami, '57, B.B.A.; Phi Epsilon Pi; V.P., Stoller Lumber Co., 1652 Milwaukee, 60647, HU 6-1226; r. 44 Beverly Lane, Glenview, 724-4114.

STOLLSTORF, Roy W.; C.B., '31, Diploma; Ptnr., Swanson, Ogilvie & McKenzie, Accountants & Mgmnt. Cnsltnts., 176 W. Adams, 3, ST 2-4288; r. 9939 S. Damen, 43, BE 8-3525.

STONE, Arthur G.; GB, '64, M.B.A.; Systems Analyst, Federal Reserve Bank of Chicago 230 S. LaSalle, HA 7-2320; r. 119 Algonquin, Park Forest, 747-3223.

STONE, Bernard L.; L., '29, LL.B.; Attorney, 110 S. Dearborn, FR 2-2317; r. 5701 N. Sheridan Rd., 60640, 334-7239.

STONE, David M.; Grad. Bus., '61, M.B.A.; Delta Tau Delta (DePaul University); Commercial Loan Dept., Continental Ill. Nat. Bank & Trust Co. of Ill., 231 S. La Salle, 828-3137; r. 15 Timber Lane, Northbrook, CR 2-6278.

STONE, Edwin H.; L.A., '55; M.A.; President Metal Treating & Engr. Co., 7333 N. Monticello Ave., Skokie, OR 4-5745; r. 8515 N. Menard Ave., Morton Grove, YO 5-0445.

STONE, James H.; C.B., '55, B.A.; Safety Engineer, Continental Casualty Co., 310 S. Michigan, 822-5286; r. 303 S. President, Wheaton.

STONE, Jerome H.; Northwestern, Class of '34; Tau Delta Phi; Standard Club, Chgo, Northmoor Country Club, Highland Pk.; Executive Vice President, Stone Container Corporation, Mfg. Corrugated Boxes, Paper Board, 360 N. Michigan Ave., 1, FL 6-6600; r. 212 Maple Hill Rd., Glencoe, VE 5-3120.

STONE, Joseph L.; Law, '59, LL.B.; Tau Epsilon Rho; Junior Partner, Lowitz, Vihon & Lowitz; Law, 100 N. LaSalle Ave., FR 2-2936; r. 9521 N. Drake Ave., Evanston, OR 3-5176.

STONE, Lester; U. of Chicago, '31, Ph.B.; N.U., Law, '34, J.D.; 134 N. LaSalle, 60602, RA 6-8990; r. 3500 Lake Shore, 60613, BI 8-8620.

STONE, M. Ronald; A., '53, B.S., L., '56, J.D.; Phi Delta Phi; Dir. of Government Relations, Botting Industry Assoc., National Trade Assoc., 333 N. Michigan 60601, AN-3-7844; r. 1355 Sandberg Terr. 60610.

STONE, Marvin N.; C.Business, '30; Exe-V.P., Stone Container Corp., Mfg. Paperboard Packaging, 360 N. Michigan, FI 6-6600; r. 1325 Astor, 10, DE 7-2650.

STONE, Norman D.; Journ., '38, B.S.; Curtis Young Corp., 325 W. Jackson, WA 2-4119; r. 5701 N. Sheridan, 334-7239.

STONE, Raymond F.; Univ. Coll., '52, Ph.B.; Staff Assistant Education & Training Industrial Relations Dept.; Commonwealth Edison Co., 72 W. Adams, 60990; RA 6-1200 r. 426 N. Adams, Hinsdale, FA 3-3303.

STONE, Richard B.; Bus., '57, B.S.; Tau Delta Phi, Beta Alpha Psi; Tax Dept., Altschuler, Melvoin & Glasser, C.P.A., 110 S. Dearborn 236-9500; r. 2750 Balmoral, SU 4-1643; r., 1455 Sandburg, 943-7810.

STONE, Robert L.; A., '48, B.S.; Tau Delta Phi; Pres., Eddystone Manufacturing Co., 666 Lake Shore Dr., SU 7-4100; r. 1495 Scott, Winnetka.

STONE, Sol S.; E.C., '35; Owner, Rainbow Laundry, 4307 W. Division, SP 2-8400; r. 6149 N. Monticello Ave., 60645, CO 7-6920.

STONE, Ted L.; C.C., '40, Diploma, G., '54, B.S., B.A.; Acctnt., Internal Aduitor, Dept. of Agr., 2201 W. Howard, Evanston, RO 1-5000, x. 230; r. 525 W. Arlington, 14, LI 9-4780.

STONE, W. Clement; Northwestern, '32, (Liberal Arts); Gamma Chapter, Alpha Kappa Psi (Honorary); Michigan Shores Country Club; President, Combined Insurance Company of America, Accident & Health Insurance, 5050 N. Broadway, 40, RA 8-1000; r. 8 Milburn Park, Evanston, GR 5-1729.

STONE, William R.; S., '49; Assoc., Willoway Farm Bakery, 1000 N. Lake, Aurora, TW 6-0702; r. Retail Bakery & Rest., North Aurora; r. 351 Hilltop Drive, TW 6-1768.

STONER, John A.; L.A., '61, Med., '65, B.A., M.D.; Phi Delta Theta, Phi Rho Epsilon; Intern, Passavant Hospital, 303 E. Superior, 60611, WH 4-4200; r. Same.

STONESIFER, Donald H.; E.C., '51, B.S.; Sigma Alpha Epsilon; V.P. Craftsman Wood Service, V.P., Don Stonesifer Car Leasing, 3601 W. Oakton, Skokie; r. 1130 Sheridan, Evanston ,UN 4-6010.

STORCH, Clemens A.; E., '26, E.E.; Theta Xi; Retired; r. 331 Cumnor Rd., Kenilworth, Ill., AL 6-0714, Winter address: P.O. Box 601, Punta Gorda, Florida.

STORCH, Dana H.; Tech., '50, B.S.; Utility Engineer, BI 2-2760; r. Universal Oil Products Co, 30 Algonquin Rd., Des Plaines, RO 3-6000, x. 483; r. 1229 Princeton Pl., Wilmette, AL 1-7245.

STORCH, Harry L.; Eng., '34, B.S.; Mechanical Engr., Corn Products Co., Food Refiners, Argo., 581-6800; r. 424 S. Greenwood, Park Ridge, 60068, TA 3-2278.

STORCH, Howard L.; A., '28, B.A.; Sigma Chi; Pres., Browne & Storch Inc., Rl. Est., 201 E. Ohio, WH 4-7373; r. 221 Raleigh, Kenilworth, AL 6-0221.

STORM, Robert T.; Arts, '41, B.S.; S.A.E. Advertising & Sales Promotion Mgr., Lyon & Healy, 243 S. Wabash Ave., 60604, WA 2-7900; r. 669 Highview Ave., Glen Ellyn, HO. 9-3376.

STORY, H. K.; Grad. L.A.S., M.A.; Theta Xi, Phi Delta Kappa; Head, Department Social Studies, Willowbrook (Villa Park) High School, 1250 Ardmore Ave., Villa Park, r. 167 Fellows Court, Elmhurst, TE 4-0117.

STOUFFER, Ralph E., Jr.; Arts, '39, B.S., Law, '41, B.S. in Law; Phi Kappa Psi, Phi Delta Phi; Partner, Pretzel, Stauffer, Nolan & Rooney, Attorney, 100 W. Monroe, 60603, FI 6-1973; r. 1238 Ashland, River Forest, FO 9-6986.

STOUFFER, William H.; L.A., '31, B.A.; Pres. Stouffer Publications, Mag., 210 Skokie Valley Rd., Chairman, Preview Pub. Inc., 526 S. York Rd., Elmhurst, 433-3530; r. 1696 Ridgelee Rd., Highland Park, ID 2-3987.

STOUT, Leland W.; Commerce, '46 B.S.,B.A.; Supervisor, Payroll & Stock Purchase, Inland Steel Co., 30 W. Monroe, 60603, FI 6-0300; r. 1319 Douglas, Joliet, 60435, 725-7254.

STOUVENEL, Wiliam E.; Bus., '57, B.A.; Agent-Special, Continental Casualty Co., 1316 Seward, Evanston, UN 9-0437; r. Same.

STOVER, Richard P.; C., '50, Diploma; Family Banker, Continental Illinois National Bank & Trust Co of Chicago, 231 S. LaSalle, 60690, 828-3407; r. 311 N. Western, Park Ridge, 823-4438.

Inquiries from success-minded people are always welcome at Combined, a World Leader in Accident and Health coverages, licensed in all States and many foreign lands.

NICE PLACE TO WORK

COMBINED INSURANCE COMPANY OF AMERICA

W. CLEMENT STONE, PRESIDENT

5050 BROADWAY CHICAGO, ILL. 60640

DON STONESIFER

CAR LEASING

3601 W. Oakton

Skokie, Ill. 60076

775-4464

STOVER, William R.; A, '44; S.A.E.; Senior V.P., Old Republic Life Ins. Co, President Old Republic Ins. Co., 307 N. Michigan, FI 6-8100; r. 907 N. Sheridan, Waukegan, MA 3-1898.

STOW, George R.; A.Ed., '62; A.S.T.M.E., Ind., Eng., Hewitt-Robins Inc. & Litton Industry, Power Trans., 555 Rogers St., Downers Grove, VI 7-4200; r. 320 Redbud, Naperville, EL 5-1364.

STOWE, Gordon N.; Tech., E.E., '45, B.S.,E.E N.B., Civic Assoc., Owner, Elec. Sales, Gordon N. Stowe & Associates, 1728 Chapel Court, Northbrook, 2, 272-1728; r. Same.

STOYANOFF, Edward M.; M.A.T., A., '62, G.Ed., '63, M.A.T.; Phi Delta Kappa; Teacher, Niles High School, Oakton at Eden Expressway, YO 6-3800; r. 333 Capri Terrance, Wheeling, 60090, 537-4762.

STRACHAN, Kenneth L.; E., '43, B.S., Chem. Eng.; Research Engr., R. R. Donnelley & Sons Co., Prntrs., 350 E. Cemak, 431-8000; r. 920 Indian, Glenview, GL 4-3174.

STRAHLMAN, Donald B.; L.A., '51, B.S.; Sigma Phi Epsilon; Systems Manager, Topco Associates Inc., 7711 Gross Point, Skokie, 676-3030; r. 2112 Noyes St., Evanston, GR 5-4595.

STRAND, Jack A. O.; A., '33, B.S.; Ins. Brkr., Alexander & Co., Gen'l Ins. Agency, 135, S. LaSalle, 3, FR 2-7300; r. 1038 Park Ave., River Forest, FO 9-7671.

STRANDINE, Eldon J.; Graduate, '39, Ph.D.; Head of Poultry Research Division, Swift & Co., Packers & Exchange Ave., 9, 431-2000, x. 441; r. 6531 N. Minnehaha, 46, RO 3-7083.

STRANO, Richard J.; E.B., DePaul, '59, B.S., N.U., '59; Assistant Mngr., Wards, 618 W. Chicago, 467-7494; r. 4908 W. Wrightwood, 237-3461.

STRASSER, William J.; Arts, '50, B.S.; Zeta Psi; r. 622 Greenleaf, Wilmette, 251-2826.

STRASSHEIM, Henry E.; Notre Dame Univ., N.U., Law, '98; Retired; r. 5446 Wayne, 40, LO 1-5990.

STRATTON, Craig A.; T.I., '61; In Service; r. 940 Ardmore Ave., Villa Park, 60181, 833-6931.

STRAUSS, Carl F.; C.C., '31; Secretary, Treasurer, Pyramid Mouldings, Inc., Metal Mouldings, 5353 W. Armstrong, 60646, RO 3-1200; r. 1231 N. Oak Park Ave., 60302, ES 8-4951.

STRAUSS, Harold D.; C.B., '42, C.P.A., '50, U. Ill.; Revenue Auditor, Ill. Dept. of Revenue, 160 N. LaSalle, FI 6-2000, x. 465; 7438 S. Crandon, 49, RE 1-3057.

STRAUSS, Helmut; Com., '48, M.B.A.; Ptnr., G-L Weisbard & Co.; C.P.A.'s, 11 S. LaSalle 3, FI 6-3925; r. 1369 E. Park Pl. 37, MI 3-1121.

STRAUSS, John L.; L.A., '41; Owner, John Strauss, Furniture; 160 E. Erie, SU 7-1763; r. 100 Maple Hill Rd., Glencoe, VE 5-1031.

STRAW, David Jr.; S., '54; Sigma Chi; Sales, Wallace Business Forms, Inc., 444 W. Grand Ave., 527-0123; r. 3-S. 483 Park Blvd., HO 9-5678.

STRAWN, Eugene W. Dr.; Chem, Engr. & Pre. Med., '37, Optometry, '49, O.D.; President, Illinois College of Optometry, 3241 S. Michigan Ave., 16, CA 5-6400; r. R.R. 2, Michigan Ave., 16, CA 5-6400; r. R.R. 2, Pearl City Rd., Freeport, AD 2-5332.

STRECKERT, Kenneth E.; Elmhurst, '57, B.A.J.; Law, '60, J.D.; Phi Delta Phi; Attorney, 4165 Lincoln, BU 1-8400; r. 246 Ardmore Rd., Des Plaines, 299-5654.

STRECOK, Anthony J.; Education, '53, B.S in Education; Pi Mu Epsilon, American Mathematical, Society, S.I.A.M., A.C.M.; Assistant Mathematician, Argonne National Laboratory, 9700 S. Cass Ave., Argonne, 60440, 739-7711, x. 4262; r. 1116 Rice, Bellwood, 60104, LI 4-4323.

STREET, Alan T.; Yale, '15, B.A., N.U., '45, M.A.; Beta Theta Pi; Prof. Mathematics, Roosevelt University, Roosevelt University, WA 2-3580; r. 1413 Chicago, Evanston, UN 4-0501.

STREETER, Robert E.; Graduate, '40, '43, M.A., Ph.D.; Professor of English, University of Chicago, 37, MI 3-0800; r. 5510 S. Woodlawn Ave., 37, MU 4-1021.

STREFF, Vincent P.; Speech, '56, B.S.; Photographer, Sciaky Bros., Industrial Photography, 4915 W. 67th, 38, GL 8-1260; r. 70 Birch, Park Forest, 747-3597.

STREIPS, Laimonis V. Dr.; Valparaiso, '55, Chem., B.A., Northwestern, '62, Chem., Ph.D.; Plu, Sigma Xi, American Chemical Society; Senior Research Chemist, Baxter Laboratories, Inc., 6301 W. Lincoln Ave., Morton Grove, 60053, CO 7-6900; r. 7012 Church St., Morton Grove, 965-3646.

STREIT, Leon J.; C.C., '36, Diploma; Controller, Joslyn Manufacturing & Supply Co., Pole Line Eqpmt., 155 N. Wacker, 6, ST 2-3600; r. 6620 N. Keota, 46, NE 1-9632.

STRELOW, Ernest H., Jr.; Liberal Arts, '33; N.A.P.S., Superintendent of Mails, Glencoe Illinois Post Office, 336 Hazel Ave., Glencoe, VE 5-0811; r. 486 Madison St., Glencoe, VE 5-2155.

STRETTON, William C.; Ed., Grad., '50, '51, B.S., M.A.; Teacher, Lyons Twp. H.S. & J.C.; 100 S. Brainard, LaGrange, 354-4220; r. 1051 Madison, Oak Park, VI 8-4484.

STREYCKMANS, Felix B.; Liberal Arts, '25; Director of Information and Editor; r. 1008 Hinman Ave., Evanston, UN 9-2250.

STRICKER, Earl E.; U. Chicago, '37, B.S.; G. Mu., '48, M.Mu; Phi Kappa Lambda, Phi Beta Kappa, Instr., Seventh Grade, Gregory Elem. School, 3715 W. Polk, r. 1322 Elmdale, 40, SH 3-8422.

Best Wishes To

NORTHWESTERN UNIVERSITY'S

CAMPUS EXPANSION PLANS

ILLINOIS COLLEGE OF OPTOMETRY

3241 South Michigan Avenue Chicago, Illinois

STRICKER, Richard James; Bus. Sch., Dubuque, '57, B.A., Graduate-Speech, '58, M.A Pi Kappa Delta, Alpha Psi Omega, Mu Sigma Beta; Loyal Order of Moose, Chicago Copywriters, Northminster Club, Young Republicans; Office Manager, Transportation Insurance Rating Bureau, Insurance, 175 W. Jackson Blvd. 60604, HA 7-8845; r. 54 E. Cedar St., 60611, 337-2348.

STRIDOE, Earl P.; E.Bus., '49, B.B.A.; Lambda Chi Alpha; Experimental Engineer, I.I.T. Research Institute, 10 W. 35th St., 60616 CA 5-9630; r. 332 Cherry Lane, Glenview, 60025, 724-5614.

STRINGER, Ralph E.; DePauw, '44, A.B., Law, '47; Attrny, Editor Commerce Clearing House, 4025 W. Peterson, CO 7-9010; r. 900 W. Washington, Evanston, GR 5-7015.

STRINGHAM, Stuart R.; Grad. Bus., '58, M.B.A.; Sales Representative, I.B.M., 520 N. Dearborn, 10, 341-7787; r. 302 Springfield, Park Forest, 747-0662.

STRIPLING, William M.; C. Bus., '34 Dip,; Gen'l Supr. Methods, Ill., Bell Telephone

STRNAD, John G.; Business, '61, B.S.; Price Co., 165 N. Canal, DE 2-6100, x. 108; r. 18534 Highland, Homewood, SY 8-2412. Specialist, Western Electric Co. Inc., Hawthorne Station, 23, 494-4541; r. 910 Sherwood Drive, LaGrange Park, 60528, FL 4-1723.

STROBEL, Kasper J.; L.A., '35; Co-Owner, H. & S. Market, Retail Meats, 4411 Elston, 30, KI 5-1232; r. 4534 North Shore, Lincolnwood, OR 5-0940.

STROBEL, Walter P.; LA., '36, B.S., L., '39 J.D.; Delta Theta Phi; Partner, Strobel & Ingalls, Adjusters, 53 W. Jackson, 4, HA 7-3763; r. 1319 E. Mayfair Rd., Arlington Hts,, CL 5-4518.

STROEMER, Richard H.; L., '57, M.A.; Chicago Athletic Club; Asst. Vice Pres., Liinsger Lincoln-Mercury Co.; Automobiles, 1250 W. Washington Blvd., CH 3-5205; r. 613½ Arlington Pl. 60614, 348-4999.

STROH, William C; C. Bus., '49, Dipl.; President, Edgewater Laundry Co., 5533 Broadway, 60640, LO 1-3020; r. 2390 White Oak Dr., Northbrook, 60062.

STROHM, Albert J.; Music, '16, Grad.; Organist & Choirmaster, (Since 1914); St. Paul's Church-by-the-Lake, 7110 N. Ashland Ave., 26, RO 4-6514; r. 5031 Chase Ave., Skokie, 677-5182.

STROHM, Robert G.; Bus. Adm., '60, B.A.; Supervisor, Western Electric, 222 Cicero, 494-5303; r. 423 W. 55th St., Clarendon Hills, 325-1808.

STROHM, Edward C.; Bus., '11; retired; r. 2019 W. 111th St., 60643, BE 3-7230.

STROM, Leonard D.; T.I., '45, B.S.; Elect. Engr., Maintenance, Electric Bureau, Board Of Education, 228 N. LaSalle, DE 2-7800, x. 363; r. 3816 W. 109th St., 55, HI 5-1657.

STROM, Milton N.; L.A, '35, B.S.; Acc't Mgr., American Telephone & Telegraph Co., 65 E. So Water, 467-7729; r. 5878 N. Indian Rd., 46, RO 3-0471.

STROMBERG, Austin Wm; L.A., '16, B.A.; Retired; r. 558 Elmwood, Evanston, UN 4-2419.

STRONACH, Charles L.; Bus., '60, B.S. of B.A.; Beta Theta Pi; Sales Manager, Dennis Truck Lines, Inc.; 4622 S. Bishop, VI 7-4114; r. 10651 S. Artesian, 60655, 239-3077.

LILLY VARNISH COMPANY
Industrial Product Finishes
D. J. STRUEBER
Chicago Phone—AU 7-5900

STRONACH, William C.; N.U., L.A., '41, B.S.L., N.U., Law, '47, LL.B.; Phi Kappa Psi, Phi Delta Phi, Sunset Ridge C.C.; Tower Club, Exec. Dir., American College of Radiology, Medical Assn., 20 N. Wacker Dr., 6, 236-4963; r. 370 Old Farm Rd., Northbrook, HI 6-3394.

STRONG, J. D; Journalism, '60, B.S.J.; News Editor, National Broadcasting Co., Inc., Merchandise Mart Plaza, 644-8300; r. 680 Hinman Ave., Evanston, 869-2824.

STRONG, James F.; E. Bus., '31, B.S.; Sigma Chi, Alpha Kappa Psi; Treas., Outlook Envelope Co., 3524 W. Belmont, 60618, 583-5838; r. 806 S. Ioka, Mt. Prospect, CL 3-5715.

STRUEBER, Donald J.; L.A., '47, B.S.; Phi Kappa Sigma; Vice Pres., Lilly Varnish Co., Industrial Product Finishes, 4641 W. Maypole, 60644, AU 7-5900; r. 629 W. Elm, Wheaton, 668-0833.

STRUEVER, Stuart M; Liberal Arts, '60, M.A.; Teacher, N.U., Dept. of Anthropology, 37; r. 1223 E. 57th Street, 37, MI 3-6246.

STRUMILLO, Chester W.; Commerce, '49 B.S.; Lindgren House; Production Control Supervisor, Victor Mfg. & Gasket Co., 5658 W. Fillmore, 50 AU 7-6180; r. 1620 S. 51 Court, Cicero, 50, OL 2-1368.

STRUNK, Marvin R.; Com., '45, B.S. of B.A.; Beta Theta Pi; Sr. Vice Pres., Madison Bank & Trust Co., 400 W. Madison St., 60606, DE 2-4600; r. 198 Forest, Winnetka.

STRUNK, Norman; Business, E.C., '37, C.E.C., '38, M.B.A.; Delta Sigma Pi; Exec. V.P., United States Savings & Loan League, 221 N. LaSalle, CE 6-2234; r. 1480 Marcus Ct., Park Ridge, 823-8449.

STRUVE, Frederick A. Dr., Grad., G., '62 Ph.D.; Staff Psychologist, Hines Veterans Adm., Hines, Maywood, FI 3;7200, x. 2009; r. 913 Michigan Ave., Evanston, 60202, UN 9-2167.

STRUVE, Theodore A.; Tech., '57, B.S., '57, M.S., '64; Sigma Chi; T. A. Struve & Associates, r. 2357 Ashland Ave., Evanston, DA 8-8294.

STRUVE, William W.; A., '60; Phi Delta Theta; Art Dealer, Allan Frumkin Art Galleries, 620 N. Michigan, 644-0563; r. 752 Foxdale, Winnetka, HI 6-2157.

STUART, M. Marc; Bus. Adm., '46, Diploma; President, United Maintenance Service, Inc., 503 N. LaSalle, 527-2122; r. 271 Woodland Rd., 433-0788.

STUBBS, David C.; Ed., '33, Diploma, C.B.S.; Dir. of Phys. Ed., Metropolitan, Y.M.C.A. of Chicago, 19 S. LaSalle, 3, CE 6-6787; r. 6024 N. Niagara, 31.

STUCKEY, James A.; G.S., '60, M.A.; Ass't Professor of Speech, McCormick Seminary, 800 W. Belden, 60614, LI 9-3700; r. 838 Belden, 60614, 248-3697.

STUCKEY, Sterling P.; L.A., '55, B.A.; History Teacher, Chgo Board of Educ., Wendell Phillips H. S.; 244 E. Pershing,; r. 919 E. 61 St., 324-0767.

STUCKO, Casimir V.; C.C., '29; President, R.C.S. Photo Studios, Photostate Plants, 110 S. Dearborn, 360 N. Michigan, 123 N. Wacker; Pres. & Treas., Rapid Copy Service, Inc., Offset Printers; Photostat, Photography & Offset Printing, 123 N. Wacker, 733-3500; r. 6539 N. Ponchartrain, 46, RO 3-5916.

STUHR, Robert L., Dr.; Grad., '61, Ph.D.; Ptnr., Gonser, Gerber, Tinker & Stuhr, 30 South Dearborn, AN 3-1433; r. Iroquois Road, Wilmette, AL 1-5819.

STUKES, Clyde C.; C.B., '64, B.B.A.; Ass't. Superintendent, Systems Research & Deu., Teletype Corp., 5555 Touhy, Skokie, OR 6-1000; r. 702 W. Dempster, Mt. Prospect, 437-1395.

STUKEY, David C.; Engineering, '21, B.S.; Sigma Alpha Epsilon; Retired; r. 808 Duncan Ave., Elgin, 695-0899.

STUKEY, David C., Jr.; Tech., '48, B.A., M.E.; Sigma Alpha Epsilon; Director of Engineering, Curtiss Candy Company, 337

E. Illinois, SU 7-4322; r. 4617 Grand Ave., Western Springs, CH 6-5317.

STULL, William J.; E.C., '40, B.S.; Delta Sigma Pi; Auditor & Accountant, A. B. Dick Co., Duplicating Machines, 5700 W. Touhy, RO 3-1900; r. 640 S. Belmont, Arlington Heights, CL 3-6153.

STULMAN, Albert; C.C., '31, Dipl; Acc't., Karzen Trucking Co., 900 N. Kedzie, 60651, KE 3-6200; r. 6304 N. Lawndale, 60645, CO 7-8223.

STULTS, Allen P., C.C., '38, Diploma, Loyola U., '39, Rutgers, Gr., '45, Certificate; Phi Gamma Delta; Pres., American National Bank & Trust Co., 33 N. LaSalle, FR 2-9200; r. 1222 Chestnut, Wilmette, AL 1-6086.

STUMP, Albert P.; Education, '53, B.S., Ed.; Teacher, Brown Elem. School, Chicago; r. 612½ S. 13th Ave., Maywood, 343-1781.

STUMPF, Nicholas P.; G.Ed., '55, M.S.; Phi Delta Kappa; Teacher, Maine East Twsp H.S.; TA 5-4484; r. 1518 Vernon, Park Ridge, 692-3209.

STUPEK, S. A.; C.C., '24, Diploma; Retired; 7712 Paxton, 49, SO 8-7184.

STURDY, Alan H.; E.C., '29, B.S.; Chgo Press Veterans, Headline, Woodstock C.C.; Editor & Publications Dir., Chicago Assoc. of Commerce & Industry, 30 W. Monroe, FR 2-7700; r. Greenwood, 3, Woodstock, FE 8-4438.

STURGEON, Purser, K.; L.A., Grad., '37, Millsaps College, '36, B.A.; Asst. Secy., Lumbermen's Mutual Casualty Co., American Motorist Ins. Co., 4750 N. Sheridan Rd., LO 1-8000; r. 1327 Lake, Evanston, UN 4-5941.

STURGUS, Joseph E.; T.I., '55, B.S.; Sales Engr.; Transitron, 6641 North Ave., Oak Park, 848-5556; r. 366 Adele, Elmhurst, 833-9843.

STURTEVANT, Robert B.; E.C., '34, B.S. in Commerce; Terminal Supervisor, John I. Hay Company, Barge Line; 2700 S. Robinson, LA 3-3258; r. 1954 Palmgren Dr., PA 4-1633.

STUTZ, George L.; L.A., '43, B.S.; Lambda Chi Alpha; Pres., The Stutz Co., Electro-Plating Equipment, 4450 Carroll Ave., 60624, AV 7-1068; r. 3040 Payne St., Evanston, UN 9-2065.

STYBR, Lester E.; Liberal Arts, '32; Executive Director, American Sprocket Chain Manufacturers Association, 819 S. Aldine Ave., Park Ridge, 823-1725; r. Same.

STYER, Edward H.; T.I., '55; Owner; Electrical Maintenance Construction Co., 1713 Livingston, Evanston, 328-5908; r. Same.

SUBE, William F.; E.B., '51, B.S.; Budget Exec. Assoc., Budget Mgr., Skill Corp., Mfg. Skill Saws, 5500 N. Elston, AV 6-2000 r. 12424 S. 69th Ct., Palos Heights, 448-6773.

SUBECK, Ronald; Speech, '61, M.A.; English & Speech Instructor, Bowen High School, 2710 E. 89th St., 60617, r. 8741 S. Cregier, 60617, RE 1-9357.

SUCHER, Thomas E.; L.A., '59, Ph.B.; Assistant Analysis, Blue Cross, Blue Shiled, 425 N. Michigan Ave., MO 4-7100; x. 645; r. 1400 W. Thomas, Arlington Heights, CL 5-2781.

SUDIN, Samuel M.; Grad. School, '33, M.A.; High School Teacher (History); Sullivan High School (Chgo. Bd. of Ed.), 6631 N. Bosworth Ave. 26, AM 2-4400; r. 9444 Lavergne Ave., Skokie, OR 5-3589.

SUEKOFF, Raymond I.; Liberal Arts, '30, A.B., Law, '33, J.D.; Tau Epsilon Rho Law Fraternity; Lawyer, Law Offices of Raymond I. Suekoff, 120 W. Madison St., 60602, 346-0145; r. 318 Sunset Road, Winnetka, HI 6-4497.

SUHAJDA, Anton J.; C.C., '50x; Accountant, Signode Corporation 2600 N. Western Ave., 47, AR 6-8500; r. 4306 N. Keeler Ave., 41, AV 2-0497.

SUHAJDA, William J.; C.C., '50, C.P.A.; Acct Doty & Doty, C.P.A.'s, 134 S. LaSalle, 60603 CE 6-0125; r. 2310 61st Ct., Cicero, 60650, TO 3-2938.

SUHR, Fredric Goodwin; Eng., '39, Delta Upsilon, Major, Army Reserves, Partner, B. H. Suhr & Co., Surveyors, 527 Dempster, Evanston, 273-5315; r. 442 Lake Shore Dr., East Dundee, 428-1398.

SUHR, Robert C.; L.A., '32, B.S.; Pi Kappa Alpha.; Univ. Club of Chicago, Westmoreland C.C., Sheridan Shore C.C.; Senior Vice Pres., Continental Ill. Nation Bank, 231 S. LaSalle, 828-2320; r. 2819 Garrison, Evanston, GR 5-6129.

SUICH, John R.; Business, '61, B.S.; Beta Alpha Psi; Staff Accountant, C.P.A., Peat, Marwick, Mitchell & Co., 111 W. Monroe, 60603, FI 6-7200; r. 4725 S. Seeley, 60609, YA 7-2607.

SUIGUSSAAR, Vello; T.I., '57, B.S., E.E.; Triangle, Eta Kappa Nu; Military & Specialty Projects Engineer; Bell & Howell Co.; 7100 McCormick, 60645, AM 2-1600; r. 4156 N. Oakley, 60618, CO 7-5099.

SUKERT, Nathan E.; C.C., '36, Diploma; Gen. Mgr., Lekko Soap Co., Mfg. Soaps & Detergents, 2056 N. Damen Ave., 227-3661; r. 6301 N. Sheridan, RO 1-6343.

SULEWSKI, Frank G.; Law, '40, B.S., L., '42, LL.B.; Ass't. to Regional Director, Post Office Dept., Canal & Wacker, WA 2-0223; r. 9857 S. Calhoun Ave., 60617, RE 4-5870.

SULKIN, Herman; C.C., '40, Diploma; Owner, Rite-Interior Cleaners, 5350-52 N. Clark, 60640, LO 1-4980; r. 2928 W. Jerome, SH 3-4504.

SULKIN, Leonard; Ed., '56, M.A.; Executive Director, Pioneer Day Camp At, 2985 Techny Rd., Northbrook; r. 9339 N. Kolmar, Skokie, OR 4-7414. r. Same, OR 6-1981.

SULLENS, Reginald H.; M.U., '49, B.M.E.; Pi Kappa Alpha; Am. College of Dentists, Am. Pub. Health Assoc., Sec'y Treas., American Association of Dental Schools, 840 Lake Shore Dr., 60611, WH 4-5878; r. 206 Can Dota St., Mt. Prospect. CL 3-9315.

SULLI, V. Joseph; Commerce, '55, B.S.; Asst Supt. Of Operations, Lifschultz Fast Freight, Freight Forwarders, 28 N. Franklin, 6,, FR 2-5522; r. 134 Berkley, Elmhurst, TE 2-3634.

SULLIVAN, Andrew W., Jr.; Bus. Grad., GB. '64, M.B.A.; Ass't Prod., Mgr., Alberto Culver Co., 2525 W. Armitage Ave., Melrose Park, FI 5-6300, x. 494; r. 9201 S. Claremont Ave., 60620, BE 3-2198.

SULLIVAN, Arthur A.; N.U., Liberal Arts, & Law, '21, Arts, B.A., '24, Law, J.D.; Sigma Chi; Judge of App. Court of Ill., 30 N. Michigan, 321-5500; r. 1118 Mohawk Rd., Wilmette, AL 1-0439.

ELECTRICAL MAINTENANCE CONSTRUCTION CO.
Edward H. Styer, Pres.
Electrical Maintenance & Construction
Industrial - Commercial - Institutional
1713 Livingston, Evanston, Ill.
Phone 328-5908

THOMAS E. SUCHER
Class of 1959

SULLIVAN, Barry M.; Business, '61, Bachelor of Sci., in Bus. Adm.; Masonic Order. Trust Department, Continental Illinois National Bank & Trust Co. of Chicago, 231 S. LaSalle St., 828-3603; r. 4144 N. Pioneer Avenue.

SULLIVAN, Bert O., Jr.; E.C., '50, B.S.; Chi Psi; Slsmn., Mid-City Lithographers, Inc., Com'l & Publishing Lithography, 200 S. Peoria, 60607, MO 6-4684. r. 325 Ridge Ave., Winnetka, HI 6-3181.

SULLIVAN, Daniel F.; C.C., '20; De Paul U., B.A., LL.B.; Semi Retired; r. 6011 N. Leader, 30, SP 7-4039.

SULLIVAN, David K.; Bus., '62, M.B.A.; Beta Gamma Sigma; Investment Counselor, Securities Supervisors, 135 S. LaSalle, FR 2-4456; r. 1350 N. Lake Shore Dr., 60610, 664-3962.

SULLIVAN, Donald C.; Arts, '58; Sigma Chi; Medical School of N.U.; r. 9312 S. Hoyne, BE 8-4344.

SULLIVAN, Donald G.; Bus., '64, B.S.; Alpha Tau Omega; Customer Service Mgr., Sears, Roebuck & Co., 810 Church St., Evanston, GR 5-4800; r. 810 Seward St., Evanston, 869-6272.

SULLIVAN, Edward M.; Graduate Business, 54, M.B.A.; Assistant Cashier, The First National Bank of Chicago, 38 S. Dearborn, 60690, FR 2-6800; r. 4901 Middaugh, Downers Grove, WO 9-5229.

SULLIVAN, Edward P.; C.C., '45; Asst., to V.P., Liberty Photo Engraving Co., 1112 S. Wabash, 60605, WA 2-1795; r. 2426 S. Hainsworth, North Riverside, HI 7-5542.

SULLIVAN, Howard M.; Business, Evanston '51, B.S., Bus. Adm.; President, Sullivan Associates, Mgm't Consultants, 333 N. Michigan Ave., 1, FI 6-7922; r. 2915 Colfax St., Evanston, DA 8-3008.

SULLIVAN, James L.; Education, '45, M.A.; Retired; r. 189 Fellows Ct., Elmhurst, TE 2-5765.

SULLIVAN, James M.; C.C., '48, B.S.; Alpha Kappa Psi; Sales Rep., Varco Inc., Printers Business Forms, 6 N. Michigan, FI 6-2070; r. 4605 Belmont, Downers Grove, WO 9-2570.

SULLIVAN, John Edward; Commerce, '54, M.B.A.; Supervisor of Media Analysis, Foote, Cone & Belding, 155 E. Superior St., 60611, SU 7-4800; r. 7237 S. Paxton Ave., 60649, HY 3-1396.

SULLIVAN, John J.; N.U., '35; S.A.E.; Downeys Veteran's Hospital, Ward 2B., Bldg 134; Downey, ON 2-1900; r. 6335 N. Magnolia, 39.

SULLIVAN, John W.; G.S.B., '59, M.B.A.; Pres.; Skil Corp., 5033 Elston 60630, AV 6-2000; r. 72 Fox Lane, Winnetka, HI 6-3545.

SULLIVAN, Joseph J.; C.C., '55, B.S.; Accountant, Nat'l Legal Aid & Defender Assoc., 1155 E. 60th, MU 4-2727; r. 101 56th S. Carpenter, 43, HI 5-3818.

SULLIVAN, Lewis G.; Commerce, '51; Chi Psi; Manager (Production), Mid-City Lithographers, 200 S. Peoria, 7, MO 6-4684; r. 331 Walnut St., Winnetka, HI 6-5935.

SULLIVAN, Richard C.; Purdue U., '50X., M.E.B.S.,; Phi Kappa; Corp. Sec'y, Lavelle Rubber Mfg., Co., Corp. Sec'y, Mechanical Rubber Goods, 424 N. Wood, 22, SE 3-2410; r. 627 Washington, Wilmette, AL 1-8270.

SULLIVAN, Thomas Darcy; Grad., '61, M.S., C.E.; Reg. Prof. Eng., & Inst. of Traffic Eng., Expressway Traffic Eng., Illinois Division of Highways, 160 N. LaSalle, FI 6-2000, x. 351; r. 923 S. Evergreen, Arl. Hgts, 392-6295.

SULLIVAN, Thomas E., Jr.; L.A., A., '34, B.S.; Sigma Nu; Owner of Construction Co.; r. 711 Shermer, Glenview, PA 4-1356.

SULLIVAN, Thomas R.; C.B., '57, B.S.; Divisional Mgr., Chemicals, Sun Chemical Corporation, Chemicals Group; 1958 W. 91st, 644-2089, r. Same, PR 9-1510.

SULLIVAN, Warren G.; Univ., I.Il., '47, B.A., N.U., Law, '50, J.D.; Delta Tau Delta, Phi Delta Phi; Partner, Naphin, Sullivan & Bantan; Law Firm, 105 W. Adams, 60603, CE 6-0177; r. 507 S. Washington, Hinsdale, FA 3-5466.

SULLY, George; A., '49, B.S.; French Teacher, Arlington High School, Dist., '214; r. 2224 Champlain, Arlington Heights, 392-6075.

SULOWAY, Irwin J.; Graduate, '48, M.A., '51, Ph.D.; Asst. Dean, Professor of English, Illinois Teachers College, 6800 S. Stewart, AB 4-3900; r. 211 N. Lombard, Oak Park, EU 6-1729.

SUMMERFIELD, John Alan; Law, '58, J.D.; Phi Delta Phi; Partner, Summerfield & Summerfield, 111 W. Washington, ST 2-7778, r. 909 S. Home Ave., Park Ridge, 692-2193.

SUMMERS, Carl A.; Education, '49, M.A.; Assistant Principal, Larsen Jr. H. S., Elgin Bd., of Ed., U., '46, Elgin; Dundee Ave., Elgin, SH 1-6800; r. 1225 Oakdale Dr., Elgin, SH 1-9^83.

SUMMERS, James D., Jr.; Arts, '48, B.S.; Acacia, Delta Phi Epsilon, Sextan & Nat'l Geographic Soc., Naval Reserve, Naval League; Owner, Jim Summers & Associates, Publishers Representatives, 35 E. Wacker Dr., AN 3-1154; r. 814 Sheridan, Wilmette, AL 1-2468.

SUNDBERG, Elmer W.; U. of C., '38, B.A., N.U., G., '53, M.A.; Administrative Asst., Washburne Trade School, 3233 W. 31st St., CL 4-8118, x. 233; r. 6323 N. Navajo, 30, RO 3-8274.

SUNDBERG, Rudolph G.; Tech., '60, B.S. in Ch.E.; Chemical Engineer, Abbott Laboratories, 1400 Sheridan Rd., DE 6-3080, x. 624; r. 1848 Ash St., Waukegan, MA 3-2331.

SUNDBY, Ingvald; C.C., '40, B.S.; Asst. Secy., Clipper Carloading Co., Freight Forwarding, 3410 W. Bersian Rd., FR 6-7400; r. 911 Indian Pt., Rd., RR 1, Richmond, 414-877-2908.

SUNDENE, Robert; E.C., '38, B.S.; Phi Gamma Delta; Phi Eta Sigma, Beta Gamma Sigma; Owner; Dublin House Antique Shop, 25 W. State, Geneva, CE 2-4051; r. 343 E. Prairie, Wheaton, MO 8-0883.

SUNDHEIM, Arden C.; A.E.D., '58, Ph.B.; Teacher, Fairview, South Grammar School, 5201 Howard, Skokie, OR 4-3434; r. 421 Blackhawk, MI 2-2760.

SUNDHEIM, George M., Jr.; A., '51, B.S.; Sigma Alpha Epsilon; Partner, Sundheim, Olson & Fischer, Lawyers, 111 W. Monroe, AN 3-7630; r. 314 S. Edgewood, LaGrange, FL 4-0636.

SUNDHEIM, George M, Sr.; N.U., Law, '17, L.L.B.; Phi Kappa Phi; Sundheim & Sundheim; Atty., 111 W. Monroe, AN 3-7630; r. 346 S. Kensington, La Grange, 3030.

SUNDHOLM, Walter R.; L.A., '47, B.S.; Pres.; Sundholm and Assoc.; Advertising Agcy., 10 E. Huron, MI 2-3810; r. 836 N. Blanchard, Wheaton, 668-7121.

SUNDLING, Walter R.; C.C., '41, Diploma; Secy.-Treas., John Nuveen & Co., Municipal Bonds, Invst. Bankers, 135 S. LaSalle, 3, FI 6-2500; r. 2073 S. Linden Lane, Palatine, FL 8-2792.

SUNDMACHER, Robert C.; T.I., '47, Ch.E., B.S.; Triangle, Purchasing Agent, Bastian-Blessing Co.,, Mfg. Soda Fountain Eqpmt., Liquefied Petroleum Gas Equipment, 4201 W. Peterson, 46, MU 5-1121; r. 8103 N. Kostner, Skokie, OR 3-6643.

SUNDMACHER, Robley W.; S., '60, B.S.; Midwest Public Relations Rep; Ford Motor Co., 1 E. Wacker, 321-0386; r. 1335 W. Birchwood 60626, 743-5492.

SUNTER, Donald E.; E.B., '56, B.B.A.; Distribution Manager, Wilson & Co., Inc., Prudential Plaza, 527-4600; r. 3325 N. Odell, TU 9-3547.

SUP., Joseph J.., III.; C. Commerce, '49, B.S. in Bus. Adm., B.S.B.A.; Asst. Buyer, Motorola Inc., 4545 W. Augusta Blvd., 51, ES 9-6700; r. 230 South St., Elmhurst, TE 4-5963.

SURPLESS, Frank H.; G., '64, B.A., M.A.; Teacher, Glenbrook South High School, 4000 W. Lake St., Glenview, 729-2000; r. 913 Greenwood, Glenview, PA 4-8243.

SUSINA, Samuel; De Paul Univ., '15, '18; N.U., Law, '19, LL.B.; Self-Employe, Lwyr., 3624 W. 26th, 23, LA 1-7799; r. 4427 Leland, 30, KI 5-8626.

SUSMAN, Arthur T.; Law, '58, J.D.; Tau Epsilon Rho; Lawyer, Self-Employed, 208 S. LaSalle, 346-6350; r. 715 N. North Pk., MI 2-4367.

SUSMAN, Michael B.; Law, '62 J.D.; Phi Alpha Delta; Associate, Spitzer & Ritman, Law, Firm, 77 W. Washington, 2, CE 6-5235; r. 6426 N. Ridge Ave., 338-2060.

SUTFIN, Vernon A.; GEd., '50, M.A.; Principal, River Forest Jr., High School, Dist. 90; Oak & Lathrop, River Forest, FO 9-9020; r. 213 W. Main, Dundee, HA 6-2825.

SUTHERS, William G.; C.C., '17, '41; Retired, r. 11111 S. Hoyne, 43, BE 8-5118.

SUTKER, Melvin; Sociology, '39, B.S., Columbia, '47, M.A., U. of C., '50, Ph.D.; Tau Delta Phi, Zeta Phi; Owner, Human Relations Assoc., Fed. Indst. Consultants, Sinclair Machine Tool Corp., Consulting Relations, Consulting Engin., Mfgs., Merchants Distrib., 30 W. Washington, 1554 W. Devon Ave., r. 1212 W. Sherwin, RO 4-2855, FR 2-4220, RO 1-7777.

SUTPHEN, George H.; Ph.C., '15, Ph.C.; Kappa Psi; Prof., Chem., Northwestern University, Dental Schl., '16, '17; Prof., Chem., Loyola Medical Schl., '17, '18, '19; Retired; r. 135 S. Harvey, Oak Park, EU 6-0474.

SUTTER, Raymond A.; Business, '64, B.B.A.; Methods Assoc., Teletype, 5555 W. Touhy, OR 6-1000; r. 1516 N. Lavergne, 637-4579.

SUTTLE, Philip M.; L.A., '49, B.S.; Sigma Chi; Group Representative, Aetna Life Insurance Co., 120 S. Lasalle, 3, AN 3-1920; r. 2406 Oak, Northbrook, CR 2-5027.

SUTTON, Albert A.; G., '43, Ph.D.; Sigma Delta Chi, Pi Alpha Mu; Chairman, Advanced Studies & Graduate Admissions. Medill School of Journalism. N.U., Rm. 102 Fisk Hall. N.U., Evanst, 492-3344: r. 2600 Blackhawk Road, Wilmette, 251-9181.

SUTTON, Charels J.; E. Speech. '51, M.A.; Director of Research, Cana Conference, Marriage Education, 720 N. Rush, MO 4-6373; r. 2122 W. Dobson, Evanston, 328-3532.

SUTTON, Chester C.; Ed., '34, B.S.; Plating Technician, R. R. Donnelley & Sons Corp., 350 E. Cermack, 431-8000; r. 2156 N. Tripp, BE 5-6481.

SUTTON, Dale S.; Bus., '29, (Deg. from Ill.); Delta Sigma Phi (Social) Phi Alpha Delta (Law); Economic Club of Chgo. (Founder Member); Personnel Supervisor—Chicago Area; Illinois Bell Telephone Co., 212 W. Washington 60606, 727-2221; r. 1585 Ridge, Evanston, 869-1585.

SUTTON, James O.; C.Bus., '54, B.S.; Controller, Sloan Valve Co., 4300 W. Lake St., CO 1-6400; r. 1842 78th Ct., Elmwood Pk., GL 3-6710.

SUTTON, Richard F.; E., '38, Check Specialist; International Bus. Machine Corp., 7321 Lake St., River Forest, AU 7-8300; r. 1438 Hoffman, Park Ridge, TA 3-5079.

SVATIK, Stephen; N.U., Law, '31, J.D.; Ptnr., Svatik Brothers,; Wool Dealers, 1919 N. Mendell 22, HU 6-0360; r. 8109 Osceola, Niles, NI 7-9553.

SVEC, Adolph E.; M.U., '33, Graduate, Ed. Adm., '39, M.A.; Phi Mu Alpha; Ass't. Sup't. in Charge of Instr., Cicero Public School's, 5110 W. 24 St. Cicero, BI 2-1850, OL 2-0116; r. 3425 S. 59th Ave., Cicero, 50, TO 3-5048.

SVEJDA, James E.; C. Bus., '55, Dipl.; Interior Decorator; r. 720 Irving, Hillside, LI-4-8299.

SVENDSEN, Paul; Com., '47, B.S.; Evans Scholars; Exec. V.P.; Data Processing Systems Inc., 1601 Lewis, Waukegan, 662-3333; r. 111 Blodgett Ave., Lake Bluff, CE 4-2254.

SVEYDA, Robert J.; Bus., '49, B.S.; Ass't. Treasurer, National Livestock & Meat Bd., 36 S. Wabash, 346-6465; r. 5035 W. Berteau, 60645, 282-2938.

SVOBODA, James M.; Commerce, '54, B.S.; Beta Theta Pi; Partner, J. Svoboda Sons Mens Store, 12 S. Dunton Ave., Arlington Heights, CL 5-2595; r. 713 S. Walnut Ave., Arlington Heights.

SVOBODA, Joseph J., Jr.; E. Bus., '53, B.S.; Beta Theta Pi; Ptnr., J. Svoboda Sons, Retail Men's Clothing, 12 S. Dunton, Arlington Heights, CL 5-2595; r. Same.

SWAIN, Alan E.; G.Mu., '52, M.A.; Alpha Tau Omega; Self-Employed, Alan Swain Studios; 1563 Sherman, 328-0653; r. 1501 Maple.

SWAIN, David S. Jr.; Business, '62, B.B.A.; Delta Mu Delta; C.P.A., Peat, Marwick, Mitchell & Co., C.P.A.'s, 111 W. Monroe St., 3, FI 6-7200; r. 2101 Downey Rd., Homewood, SY 9-5276.

SWAN, Conrad M.; Lib. Arts, '30, B.A., '36, M.A.; Phi Mu Delta (Now A.T.O.), Teacher Bus. Ed. Dept., (Dept. Head), Lake Forest H.S., McKinley Rd., Lake Forest, CE 4-3600; r. 545 Prospect Ave., Lake Bluff, CE 4-1903.

SWAN, Donald R.; C.Bus., '58, B.S.; Delta Sigma Pi; Ass't. Sec'y, Booth Fisheries Corp., Fish Wholesale, 2 N. Riverside Plaza, 346-3117; r. 10650 S. Fairfield, 60655, PR 9-9106.

SWANBERG, John C.; L.A., '56 B.A.; Sales Representative, Scientific Supply Co., 1743 N. Rosehill Dr., 60626, LO 1-5820; r. 6252 N. Lakewood, 60640, HO 5-0922.

SWANBERG, Philip C.; T.I., '50, B.S.; Dir., Tech., Liaison, William Wrigley Jr. Co., 3535 S. Ashland, 9, LA 3-4040; r. 305 S. Kensington, LaGrange, FL 4-6126.

SWANEY, Bertram G.; L.A., '08, A.B.; Parish Minister, First Methodist Church, Forest at Duane, Glen Ellyn, HO 9-3510; r. 619 E. Indiana Wheaton, MO 8-5589.

SWANISH, Peter T.; U. Minn., '21, B.S., N.U., '24, M.B.A., U. of Chicago, '31, Ph.D.; Delta Sigma Pi, Pi Gamma Mu, Alpha Sigma Phi; Professor of Management, Northern Illinois University, DeKalb; r. 6527 Glenwood, 60626, SH 3-6860.

SWANSON, Alan H.; Law, '61, J.D.; Associate, Kirkland, Ellis, Hodson, Chaffetz & Masters, Prudential Plaza, 60601, RA 6-2929; r. 5744 W. Grace St., SP 7-9029.

SWANSON, Arthur H.; U. Ill., '47, B.S., G. Bus., '56, M.B.A.; Western Regional Industrial Relations Supv., Union Bag Camp Paper Corp., 45454 W. Palmer, 60639, CA 7-6000; r. 1923 N. Newland, 237-3522.

SWANSON, Arthur P.; N.U., '24, Armour, Tech., '29; Owner, Arthur Swanson & Associates, Old Orchard, Professional Bldg., 823-4417; r. 810 Edgemont, Lane, Park Ridge, VA 7-4417.

SWANSON, Arthur W.; C.C., '51, Diploma; Office Manger, RMC Inc., Air Conditioning, 321 E. Grand Ave., 321-1333; r. 1601 N. 16th Ave., Melrose Park, FI 3-4936.

SWANSON, Carl E.; Com., '49, B.S.; District Sales Rep., Continental Oil Co., 505 Park Place, Park Ridge, 698-3361; r. 96 Van Buren, Peoria, 688-6209.

SWANSON, Charles D.; E.C., '48, B.S.; Phi Kappa Psi; Field Engineer, Diamond Productions of Elgin Watch, Watch Manufacturers, 107 National, Elgin, SH 2-3300; r. 520 S. First, Dundee, HA 8-2989.

SWANSON, Charles E.; A., '40, B.S.; Kiwanas, Pres., Haldon,Products Co., 10645 Avenue L.; ES 5-1123; r. 10645 Avenue L. RE 4-1766.

SWANSON, David A.; L.A., '61, B.A.; Science Teacher, Union Ridge Jr. High School Highland Heights; r. 6730 N. Oxford, RO 3-6917.

SWANSON, Don W.; Graduate Business, '57, M.B.A.; Financial Exec. Inst., American Inst. CPA., Ill. Soc. CPA., Secretary & Controller, Streeter Amet Div., Goodman Manufacturing Co., Mechanical & Electronic Scales & Controls, Grayslake, BA 3-4801; r. 942 Victoria Lane, Elk Grove Village, HE 7-3176.

SWANSON, Edgar E., Jr.; N.U., Commerce, '49, '50, B.S. in B.A., M.B.A.; Business Manager; Industrial Relations Center, The University of Chicago; 1225 E. 60th St., 37, MI 3-4335; r. 8629 Kimbark Ave., 19, ES 5-8152.

SWANSON, Edwin L.; Speech, Grad., '59, '60, B.S., M.A.; Phi Kappa Sigma; Account Supervisor, Gilbert Altschul Productions, Inc., 909 W. Diversey Pkwy, 60614 525-6561; r. 830 Elmwood Ave., Evanston, 60202, 869-6185.

SWANSON, Ernest J.; C.C., '22; Retired; r. 6104 N. Talman, 45, SH 3-7930.

SWANSON, Glenn; N.U., E.C., Business, '61, B.S.,B.A.; Clerk, Accounting, Natural Gas Pipeline Co. of America, 122 S. Michigan Ave., 3, HA 7-0400; r. 3923 N. Kimball.

SWANSON, Hilbert G.; C.C., '53, Diploma; Credit Analyst Chief of Loan Dept., Federal Reserve Bank, 230 S. LaSalle, HA 7-2320; r. 120 N. Roslyn, Westmont, 969-4953.

SWANSON, John A.; T.I., '51, B.S.; Testing Engr., Union Special Mach. Co., 400 N. Franklin, 644-6920; r. 945 Judson, Evanston, 869-4285.

SWANSON, John H.; C.C., '19; Retired; r. 3927 Greenview, 60613, BU 1-7348.

SWANSON, John W.; Bus. Adm., '50, B.S.; Accountant, Material Service Div. of General Dynamics Corp., 300 W. Washington St., FR 2-3600; r. 10528 S. Kilbourn, Oak Lawn, 425-6752.

SWANSON, Michael C.; Liberal Arts, '59, B.A.; Administrative Assistant, C. H. Swanson & Sons, P. O. Box 44, Hubbard Woods Station, Winnetka, HI 6-4240; r. 504 S. Evanston Ave., Arlington Heights, 392-6199.

SWANSON, Paul W., Jr.; Chgo Campus, '50, B.S.; Controller, Fisher Pen Co., 7333 W. Harrison, Forest Pk., AU 7-1513; r. 105 Patricia Lane, Prospect Heights, CL 9-4584.

SWANSON, Robert A; E., '36; Sigma Chi; Factory Representative in Instrument Sales, Stewart Warner Corp., Makers of Speedometers, etc., 1826 W. Diversey, LA 5-6000; r. 4221 W. 99th Place, Oak Lawn, GA 4-1652.

SWANSON, Robert O.; C.B., '49, B.S.B.A.; Delta Sigma Pi; Mdse. Controller, Montgomery Ward & Co., 619 W. Chicago, 467-3003; r. 1317 W. Sunset Terrace, Arlington Hghts, CL 9-4137.

SWANSON, Ronald A.; Liberal Arts, '64, B.A., E.A., '65, M.S.; Pi Mu Epsilon; Candidate For Ph.D., Math, Northwestern University, Lunt Hall, 492-5125; r. 2730 W. Sherwin, 45, HO 5-8848.

SWANSON, Roy G.; E.B., '49, B.S.; Kappa Sigma; Regional Sales Manger, Sunbeam Corporation, 5400 W. Roosevelt Rd., 50, ES 8-8000, x. 441; r. 209 Grace, Elmhurst, BR 9-5423.

SWANSON, Warren L.; Univ. of Chicago, '52, A.B., N.U., '57, LL.B.; Atty., Warren L. Swanson, 111 W. Washington, CE 6-8724; r. 25 E. Delaware, WH 3-8637.

SWANSON, Wayne W.; L.A., '59, Certificate; Engineer, Illinois Bell Telehpone; 208 W. Washington, 727-1673; r. 1652 W. 187, Homewood, SY 7281.

SWANSON, William A.; E. Lib. Arts, '18, B.A.; Sigma Chi; Retired; r. 1862 Sherman Ave., Evanston, UN 9-2234.

SWARTZ, Don E.; E. Business, '58, B.S. in B.A.; Supervisor, Automatic Electric Co., 400 N. Wolf Rd., Northlake, ES 9-43300, x. 670; r. 5 S. 353 Stewart, Naperville, EL 5-5123.

SWARTZ, Neil A.; Evanston Comm., '46, B.S.; Material Control Laboratories Manager, Chicago Rawhide Mfg. Co., Mfr. Shaft Seals Automotive Industry, 900 N. State Street, Elgin, 379-2500, x. 380; r. 717 Highland Ave., Elgin, 741-6031.

SWARTZ, Samuel; E.B., '29, B.S.; Semi-Retired, Accountant, 934 N. Cicero, 51, ES 8-4594; r. Same.

SWASEY, Robert S.; E.A., '36; Phi Gamma Delta; Engineering Asst., Commonwealth Edison, Public Service; 1000 Skokie Blvd, Northbrook, UN 4-3900, x. 245; r. 2606 Eastwood, Evanston, UN 4-3915.

SWEARINGEN, Thomas A.; Marquette, '61, B.A, C. Graduate Business, '63, M.B.A.; Product Manager, Alberto Culver Co., 2525 W. Armitage, Melrose Park, FI 5-6300, x. 480; r. 50 N. Elmwood Parkway, Elmwood Park, 456-7466.

SWEDO, Eugene R.; C.B., '55, B.S.; Accountant, A. B. Dick, 5700 W. Touhy, RO 3-1900; r. 616 N. Russell, Mt. Prospect, CL 3-1820.

SWEE, Alexander; E. Ed., '36, B.S. in Ed.; Teacher, Phys. Educ., Harper High School, 6520 S. Wood St., 60636, WA 5-3446; r. 8105 S. Yates, 60617, ES 5-9267.

SWEENEY, James R.; Notre Dame, '50, B.S., Law, '56, J.D.; Phi Delta Phi; Partner, Hofgren, Wegner, Allen, Stellman & McCord, 20 N. Wacker Dr., 60606, FI 6-1630; r. 719 Byron Ct., Deerfield, WI 5-1603.

SWEENEY, John A.; E.B., '50; Slsm., H. D. Lee Co., Garment Mfgrs., r. 731 Hinman, Evanston, DA 8-6834.

SWEENEY, Philip E.; E.B., '49, B.S., B.A.; Production Control Mgr., Admiral Corp., Harvard, 943-5411, 4310 Hawthorne Lane, CL 3258; r. 60004 Rolling Meadows.

SWEET, Arthur B.; E.A., '20, B.S.; Alpha Delta Phi; Retired; N.W. Mutual (Part-time), ST 2-0633; r. 621 Western, Pk Ridge, TA 3-2756.

SWEET, Charles R.; C.B., '53, Diploma; The Northwestern Club of Chgo., Dist. Mgr., Tubesales Co., Metal Tubular Products, 5440 St. Charles Rd., Berkley; r. 17522 Bernadine, Lansing, GR 4-2868.

SWEET, Earl E.; Northwestern School of Pharmacy, '07, Ph.G.; Phi Gamma Sigma; Retired; r. 1036 Randolph St., Oak Park, EU 6-8689.

SWEET, Richard K.; C.B., '59, B.S.B.A.; Brookwood, Country Club; President, Richard K. Sweet & Assoc., Mfg. Repr., 6272 W. North Ave., 237-2280; r. 1533 William, River Forest.

SWEETMAN, Richard H., Jr.; E. Graduate, '62, M.A.; Graduate Student, Audiology,

Industrial-Commercial **Specializing in—Light Bulbs—Wholesale**
Lighting for all Applications
Quartz, Blacklight, Mercury Fluorescent, Decorative
KENNEDY-WEBSTER, Est. 1912
162 N. Franklin **FR 2-1155** **Chicago, Ill. 60606**

N.U., Hearing Clinic, Evanston, 60201, r. 1570 Oak Ave., Dryden Hall, Evanston, 60201, 864-7032.

SWEIG, Allan G.; E.B., '57, B.S.B.A., '60, J.D.; Associate Attorney, Norman H. Nachman Office, 38 S. Dearborn, AN 3-1480; r. 364 Roger Williams, Highland Park.

SWEIG, Howard B.; E.B., '55, B.S., Law, '58, J.D.; Phi Epsilon Pi; Beta Gamma Sigma; Attorney, Pope, Ballard, Uriell, Kennedy, Shepard & Fowle, 33 N. LaSalle St., RA 6-6680; r. 361 Ridge Road, Highland Park, ID 2-8477.

SWEITZER, Caesar, Dr.; E.L.A., '31, B.S. Ill., 39, M.D.; Attending Surgeon Wesley Memorial Hospital, 250 E. Superior, DE 7-6500; r. 124 Maple, Wilmette, AL 1-5727.

SWENSON, John F.; Dartmouth, '50, A.B., N.U. Law, '53, J.D.; Sigma Nu, Phi Beta Kappa, Phi Delta Phi; Lawyer & Financier, Individual Practice, r. 245 Hawthorn, Glencoe, 835-4239.

SWETT, John A.; L.A., '49, B.S.; Partner, The Fromm Company, Manufacturers Reps., Electric Motors, 6617 North Ave., Oak Park, 386-9154; r. 681 Ridge Ave., Lombard, MA 7-2651.

SWICK, E. Grant; E. Liberal Arts, '52, B.S.; Chief Engineer, Fastex Division, Illinois Tool Works, 195 Algonquin Road, Des Plaines, CY 9-2222; r. 400 Oneida Ave., Bartlett, TE 7-2711.

SWICKERT, Gerald; E. Mu., '62, B.M.E.; Pi Kappa Alpha, Phi Mu Alpha; Knights of Columbus, Elks; Vice Pres., Fox Valley Iron & Metal Co., Scrap Salvaging, 637 N. Broadway, Aurora, TW 7-5907; r. 939 Spruce, Aurora, TW 2-3664.

SWIDER, John Anthony; E.T., '51, B.S.E.E.; Amer. Inst. of E.E., Corporate Communications Mgr., Montgomery Ward & Co. 619 W. Chicago Ave., 467-3636; r. 8 S. Wapella, Mt. Prospect, CL 5-3094.

SWIFT, Earl W.; C.B., '50, B.S.; Phi Eta Sigma; Furniture Buyer, Montgomery Ward & Co., 619 Chicago Ave., 60607, 467-2723; r. 6741 N. Rockwell, 60645, 274-9330.

SWIFT, Morton F.; C. School of B., '33, Diploma In Commerce; Senior Partner, Morton F. Swift & Company, C.P.A., 1 N. LaSalle St., 2, 60602, RA 6-7969; r. 2943 W. Rascher Ave., 60625, AR 1-6330.

SWIFT, Robert D.; E.B., '41, B.Sc.; Divisional Mdse. Mgr., Joseph Spiess Co., Dept Store, 38 S. Grove, Elgin, SH 1-4300; r. 422 Elm St., Elgin, SH 1-7125.

SWITZER, Philip T.; E.J., '61, B.S.J.; Delta Sigma Pi; Sales Promotion, Sears Roebuck & Co., 925 S. Homan, 265-5417.; 2116 S. 16th Ave., Broadview, 345-2258.

SYDELL, Robert M.; E.B., '38; Sales Manager, Demand & Co., Whlsle Butter & Eggs, 2323 W. North Ave., AR 6-7200; r. 1037 Ashland, Wilmette, AL 1-6119.

SYKES, James E.; E.A., '56, C. Ev. Div., '60, Ph.B., U. of Ill., Law, '63, LL.B.; Pi Kappa Alpha, Phi Delta Phi; Attorney, Rock Island Railroad, 134 W. Van Buren, WA 2-3200; r. 2134 N. Cleveland Ave., 549-8043.

SYKORA, James Jr.; E.A., '54, B.S., Harvard, '60, M.B.A.; Sigma Chi; Manager, Floralife, Inc., Florist Supplies, 4420 S. Tripp, LA 3-3565; r. 211 Fair, Elmhurst, TE 2-9114.

SYLVAN, Irwin S.; E.T., '46, B.S.; Field Sales Mgr., Graybar Electric Co., Inc., 2045 N. Cornell, Melrose Park, AU 7-7700; r. 238 Mary St., Glencoe, NE 5-2871.

SYMMONDS, Robert G.; E.Mu., '64, B.M.E., G.Mu., '65, M.M.; Tchr. of Instrumental, Morton East High School Music, Cicero, 652-1100; r. 1125 N. Prairie Ave., Joliet, 722-5871.

SYMON, Jon G.; G.B., '59, M.B.A.; Beta Theta Pi; Pres.; Well-Don Inc.; Residential & Commercial Cleaning, 222 W. Huron, MI 2-3135; r. 1355 N. Sandburg Terr., 642-4285.

SYNCHEF, Barry M.; Roosevelt College, '48, B.A., N.U., Law, '50, J.D.; Tau Epsilon Rho, Chgo Bar Assoc., Lawyer, Individual Practice, 33 N. LaSalle, ST 2-0670; r. 1766 Rosemary Rd., Highland Park, ID 2-7848.

SYRUP, Robert J.; Tech., '61, B.S. in Ch.E; Chicago Corvette Club, Process Engineer, General Mills, Inc., 10459 S. Muskegon Ave., 60617, SA 1-2966; r. 2422 S. Ridgeland Ave., Berwyn, 60402, 749-3394.

SZESNY, Robert J.; E.B., '56; A.T.O.; Manager Sears Roebuck & Co., 2 Plaza, Park Forest, 747-8600; r. 219 Towanda, Park Forest, 748-8446.

SZILLAT, Rudolf H.; Graduate, '63, M.A.; Graduate Assistant, Northwestern University, Evanston; r. 2119 W. Belmont Ave., DA 8-4691.

SZYMANEK, Leon A.; Business, '59, B.S., B.A., B.F.T.; Delta Sigma Phi; Owner, Manager, Zender The Florist, 1633 Howard St., 26, RO 4-8695; r. 826 Judson Ave., Evanston, UN 9-4053.

SZWARGA, Frank J.; E.C., '52, B.S.; Chief Clerk, Retail Sales Dept., Cities Service Oil Co., 1 S. Creek, Hinsdale, 522-8220; r. 2104 Martin Lane, Rolling Meadows, 392-0259.

TABERN, G., Jerome; Tech. Inst., '48, B.S. in M.E.; Triangle, Principal, A. T. Kearney & Co. Inc., Management Consultants, 135 S. LaSalle, ST 2-2868; r. 506 Sunrise, Lake Bluff.

TABOR, Stanley J.; Grad., Biological Science, '50, M.S.; Biology Teacher, Lane Tech High School, 2501 W. Addison St., 18, WE 5-2122; r. 4044 N. California, JU 8-4044.

TACK, Carl E.; T.I., '55, I.I.T., '56, B.S.M.E.; Mech. Engr., Danly Machine Spec. Inc, Mfg. Heavy Machinery; 2100 S. Laramie, Cicero, BI 2-1800; r. 746 S. Fairfield, Elmhurst, TE 4-8436.

TADANIER, John S.; L.A., '52, B.S.; Phi Beta Kappa, Sigma Xi, Phi Lambda Upsilon Research Chemist, Abbott Laboratories, 14th & Sheridan, 338-1600, x. 326; r. 3719 N. Hermitage Ave., LA 8-3678.

TADELMAN, Joseph J.; School of Educ., '49, M.A.; Physical Educ. Teacher & Coach, Chicago Bd. of Educ., 4343 W. Wrightwood, BE 5-1894; r. 8414 N. Drake, Skokie, OR 5-4014.

TAFT, John A.; Liberal Arts, '21, B.S.; Sigma Nu; President, Dr. Pierre Chemical Company, 215 Crissey Avenue, Geneva, 60134, 232-2163; r. Same.

TAFT, John A., Jr.; Liberal Arts, '47, B.S. in Economics, Grad. Business, '57, M.S. in Hosp. Admin.; Sigma Nu; Administrator, Delnor Hospital, 975 N. 5th Ave., St. Charles, JU 4-3300; r. 1034 N. 5th Ave., St. Charles, JU 4-0137.

TAKIFF, Sanford E.; Law, '60, LL.B.; Asst. States Atty., 3070 N. Lincoln, 782-8156; r. 320 Oakdale, GR 7-2468.

TALAGA, Louis J.; Bus., '57, Dipl., '64, B.B.A.; Delta Sigma Pi; Industrial Engr., Zenith Radio Corp.; Mfgr. Radios, TV's, Hearing Aids, 1500 N. Kostner 60651; r. 1340 N. Homan 60651, CA 7-1179.

TALBOT, Joseph E. Sr.; L.A., '34; Agent, New York Life Ins. Co., 8811 Stony Island, 374-4300; r. 6957 S. Jeffrey.

TALBOT, Richard C.; Social Science, '50, B.S.; Teacher, Grove School For The Handicapped, Gernie; r. 1747 Eastwood, Highland, 433-0158.

THE FROMM CO.
Electric Motors For Industry
6617 North Ave.
Oak Park 386-9154

TALBOTT, Basil B., Jr.; L.A., '57, B.A., Ph.; Reporter, Sun-Times & Daily News., 401 N. Wabash, 321-3000, x. 2522; r. 1423 N. Hudson, 10, MO 4-4487.

TALLANT, David Jr.; E.Bus., '53, Claremont Men's Coll., '53, B.A., Duke, '56, LL.B.; Pi Kappa Alpha; Assoc., Chapman & Cutler, Law Firm, 111 W. Monroe, 3, RA 6-6130; r. 1254 Dartmouth Lane, Deerfield, WI 5-1917.

TALLEY, Robert B.; Grad. Bus., Yale, '53, B.A.; Hornblower & Weeks, Invest. Securities, 134 S. LaSalle, 3, 372-7500; r. 304 Ingram, Northfield, HI 6-7256.

TALLEY, Walter J., Jr.; T.I., '52, B.S., U. Chicago, '54, M.B.A.; Zeta Psi; Assoc., McKinsey & Co. Inc., Mgmt. Consit., Prud. Plaza, 1, MO 4-6080; r. 1747 N. Sayre, 35 TU 9-5743.

TALLMADGE, John I.; N.U., '23, B.A., Chicago Music Coll., '25, B.Mu, Ed., '36, M.A.; Phi Mu Alpha; Retired; r. 1609 S. Eighth, Maywood, FI 3-3141.

TALLMAN, Richard D.; A., '22, B.S.; Phi Kappa Sigma; Retired; r. 900 N. Michigan, Apt. 410, 11, DE 7-6685.

TAMADA, Kay; C. Bus, '49, B.S.; Owner, J & K Laundry, Laundromat, 1219 W. Roosevelt, 8, TA 9-6974; r. 4753 N. Malden, 40, AR 1-7282.

TAMM, Peter H.; M.U., '53, B.S. Music Ed.; Phi Mu Alpha; Teacher, Carver High School 801 E. 133 Pl., r. 10116 S. Kenton, Oak Lawn, 423-8517.

TAMMEKIVI, Villem; Graduate, '62, M.Sc., Hydraulics, Sigma Xi; Group Leader, Harza Engineering Co., 400 W. Madison, RA 6-3451; r. 1431 Maple Ave., Wilmette, 251-6051.

TANDY, Carl M.; Bus., '27, Dipl. '28, C.P.A.; Partner, Tandy, Wagner & Co., CPA, 228 N. LaSalle, AN 3-2409; r. 6119 N. Drake, 45, KE 9-0093.

TANGORA, Albert L.; Bus., '59, B.S., B.A.; Statistician, Continental Casualty Co., 310 S. Michigan, 822-5474; r. 2047 Orrington, Evanston, GR 5-1339.

TANK, Edward S.; E. Bus., '26, B.S.; Acacia, Theta Sigma Tau; Regional Director, The Travelers Insurance Co., 175 W. Jackson, 4, WA 2-3000; r. 5000 Grand, Western Springs, CH 6-1363.

TANNEHILL, Robert E.; Speech, '49, B.S.; Education, '56, M.A.; Asst. Personnel Supervisor, White Cap Company, Metal Fabrication, 1819 N. Major, 39, ME 7-2000 x. 285; r. 1822 Elmwood, Wilmette, AL 1-8319.

TANNENBERG, Dieter E A.; Tech. Inst. '59, B.S., M.E.; Pi Tau Sigma (Mech. Engr. Honorary), Registered Professional Engineer, Member: NSPE, AOA, (Professional Societies); NUC of Chicago, NGS; Program Manager, Advanced Space Systems, Calumet & Hecla, Inc., Flexonics Division, 300 E. Devon Ave., Bartlett, 837-1811; r. 708 N. Hawk Street, Palatine, 359-0247.

TANNERY, George F.; L.A., '43 B.S.; Rate Planning Engr., Illinois Bell Tel. Co., 208 W. Washington, 727-4186; r. 812 W. George St., Arlington Hts., 392-3331.

TANSEY, Robert J.; C. Bus., '39, B.S.; Acct., Western Electric Co. Inc., Hawthorne Station, 23, LA 1-5000, x. 4433; r. 937 S. Brainard, LaGrange, FL 4-0879.

TANSOR, Arthur J.; L.A., '57, B.S.; Alpha Sigma Lambda; Estimator-Electrical Construction; L. K. Comstock Co. of Illinois, 130 N. Wells 60606, ST 2-9215; r. 835 Park Plain, Park Ridge, TA 5-6898.

TAPAS, John C.; Graduate, '49, B.S., '51, M.S.; Alpha Chi Sigma; Velsicol Chemical Corporation, Chemical Manufacturer, 330 East Grand Ave., 467-5700; r. 23 Mulberry Court, Glenview, PA 4-6123.

TARADASH, John S.; Liberal Arts, '60, B.A.; Delta Upsilon; N.A.W., C.A.S.; Salesman, Premier Knitting Co., Fashion House, 949-A Merchandise Mart, 527-2966; r. 14504 S. Wentworth, Riverdale, 60627, VI 9-1057.

TARBOX, Richard J.; Commerce, '55, B.S., B.A.; Vice President, Pioneer Trust & Savings Bank, 4000 W. North Ave., 60639, SP 2-8600; r. 2231 Central Rd., Glenview, 60025, PA 9-0585.

TARCHALA, Adolph S.; CC., '51, B.S. in B.A.M.; Manager, Peat Marwick, Mitchell & Co., C.P.A.'s, 111 W. Monroe, 3, FI 6-7300; r. 1019 N. Ridge, Arlington Heights, CL 5-8030.

TARG, Edward A.; Law, '39, LL.B.; Nu Beta Epsilon & Alpha Epsilon Pi; Vice President, Targ & Dinner Inc., 2451 N. Sacramento Ave., 60647, 384-6200; r. 4940 S. East End Ave., PL 2-5444.

TARK, Liebert S.; Northwestern Law, '16, L.L.B.; Coif., Standard Club, Bryn Mawr Country Club, Chairman Executive Committee, Main State Bank, 1965 Milwaukee Ave., 47, BR 8-6800; r. 150 Timber Lane, Glencoe, VE 5-2797.

TARMICHAEL, Arthur J.; Bus., '65, B.B.A.; Sales Engineer, Sheller Mfg., 120 Center Mall, Oak Brook, 654-1070; r. 268 Hardwarden St., Glen Ellyn, HO 9-6358.

TARR, Stanley B.; C.C., '57, M.B.A.; Asst. Controller, Montgomery Ward Co., 140 S. State, ST 2-2500; r. 605 S. Thurlow, Hinsdale, FA 3-8543.

TARREL, Robert L.; L.A. Law, '41, '46, B.S.L., LL.B.; Tau Epsilon Rho; Partner, Gordon, Tarrel, & Gordon, Law, 110 S. Dearborn, ST 2-6210; r. 542 Summac Rd., Highland Pk., ID 2-3043.

TATGE, Paul W.; Univ. Chgo, '13, Ph.B., N.U., Law, '15; Phi Kappa Sigma, Phi Alpha Deta; Ptnr., Tatge & Jersold, Law Firm 33 S. Clark, 3, FR 2-1470; r. 9000 S. Lafin, 20, BE 8-4675.

TATHAM, Arthur E.; Business, '29, B.S.; Delta Upsilon, Chairman Executive Committee, Tatham-Laird Inc., 64 E Jackson, HA 7-3700; r. 519 Hoyt Lane, Winnekta.

TATHAM, Curtis C.; L.A., Bus., '33, '34; Alpha Delta Phi; Director of Market Inc., Armour & Co., Mfg. Food Etc., 401 N. Wabash, WH 3-3100, x. 310; r. 720 York, Glenview, PA 4-3575.

TATOOLES, James E.; Grad. Business, '59, M.B.A.; Sigma Nu, Blue Key; Sole Owner, Intercontinental Engineering & Development Corp., Contract & Consulting Engineer, 2112 N. Lawrence, AR 1-1097; r. 5025 N. Mozart, UP 8-7960.

TATZ, Irving P.; A., '43, B.S.; Praetorians, Salesman, Zoots, Lad & Dad, Retail Mens Wear, 3908 N. Cicero, 60641, KI 5-2296; r. 1600 W. North Shore, 60626, AM 2-6495.

TATZ, Sherwyn J.; E.C., '49, Senate Degree; Praetorians; Buyer; Rhode & Spencer Co., Whol. Dist., 18 S. Michigan, DE 2-2981; r. 8652 N. Drake, Skokie, OR 6-0873.

TAUBER, Edward S.; E.C., '43, B.S.; Praetorians, V.P., Mark Tauber & Sons, Furniture Mfg., 666 Lake Shore Dr., 11, WH 4-1190; r. 825 Sheridan, Glencoe, VE 5-2686.

TAUBER, Joseph B.; E.C., '39, B.S.; Preatorians, Slsmn., Mark Tauber & Sons, Wholesale Furn., 666 Lake Shore, 11, WH 4-1190, x. 104; r. 451 Hill Rd., Winnetka, HI 6-2806.

TAUBER, Max R.; A., '30; Pres., Tauber Associates Inc., Sales & Leasing, 7435 N. Western, RO 4-6678; r. 2430 Coyle, 45, RO 4-0762.

TAUCHER, Henry; Bus., '49, B.S.; Owner-Operator, Midwest Transfer Co., 7000 S. Pulaski, PO 7-2200; r. 1826 S. 58 Ct., Cicero, OL 2-6329.

TAURA, Joe; C.C., '50, B.S.; Accountant, C. P. Division, St. Regis Paper Company, 1245 W. Washington, HA 1-4222; r. 726 Darkdale, 14, WE 5-5138.

TAUSCH, Peter; Bus. Chgo Com., '33, Dipl; Office Manager, Price Waterhouse & Co., Prudential Plaza, 1, FR 2-8080; r. 4612 Lawn Ave., Western Springs, CH 6-4643.

TAUSSIG, Joseph M; Univ. Wisc., '24, J.D., N.U., Law, '29; Suite 920, 134 S. LaSalle St., RA 6-0316; r. 247 E. Chestnut, LI 9-0020.

TAXMAN, Seymour; '62, B.S. in Law; Tau Epsilon Rho; Covenant, Fed. Bar Assn., Ill. Bar, Assn., Chicago Dealogue Bar Assn., Attorney, Taxman & Farber, 7 S. Dearborn, CE 6-4235; r. 439 Cove Lane, Wilmette, AL 1-3058.

TAYLOR, Arnold B.; L.A., '39, B.A.; Phi Kappa Psi, Phi Delta Phi, (Law), President Briar Pharmacal Inc., 509 Fourth St., Wilmette, 251-5454; r. 54 Briar Rd., Golf, 60029, PA 4-3159.

TAYLOR, Charles D. Dr.; Liberal Arts, '59, Kappa Sigma, Eta Sigma Phi: Canterbury House, Resident, Obstetrics & Gyneology, Presbyterian-St. Lukes Hosp., 1753 W. Congress Parkway, SE 8-4411; r. 2542 S. Ridgeland Ave., Berwyn, 788-7463.

TAYLOR, Clifton E.; Commerce, '48, Dipl.; Chicago Tax Club, Tax Accountant, Union Tank Car Company, 111 W. Jackson Blvd, 431-3298; r. 4 S 627 Karns Road, Naperville, 355-3947.

TAYLOR, David G.; Grad. Business, '53, M.B. Phi Delta Theta; Second Vice President, Continental Illinois National Bank, 231 S. La Salle S.t., 828-2538; r. 1112 Cedar Lane, Northbrook, CR 2-2493.

TAYLOR, David O.; L.A., '29, B.S.; Grad., '30, M.S.; r. 6864 N. Ottawa, 31, NE 1-4747.

TAYLOR, George A.; U.C., '47, Ph.B., Grad., '51, M.A.; (Sec'y & Treas.); Arthur Meyerhoff Associates, Inc., Advg. Agcy, 410 N. Michigan, DE 7-7860; r. Marina City, Apt. 5505, 300 N. State, 321-0349.

TAYLOR, George M.; C.B., '21; Retired; r. 11105 S. Hoyne, 43, CE 3-8330.

TAYLOR, Herbert J.; L.A., '17, B.S.; Beta Theta Pi; Chairman of Board, Club Aluminum Products, 825 26th, La Grange Park, FL 2-7700; r. 300 N. Ashland, Park Ridge, TA 3-8055.

TAYLOR, James R.; Speech., '41, Chgo, Schl. Dram. Arts, '48, M.D.A., '47, Bachelor of Oratory; Speech Club; Pres. of Broadcasting Assn. of Chicago, De Paul University, 25 E. Jackson, 4, WE 9-3525; r. 3000 Sheridan Rd., 528-1220.

TAYLOR, Jay E.; L.A., '46, B.S.; Pi Kappa Alpha; Placement & Safety, Teletype Corp., Mfrg. Printing Telegraph Equipment, 5555 Touhy, Skokie, CO 7-6700; r. 26 W. 180 Blackhawk, Wheaton, MO 8-2098.

TAYLOR, John G.; Graduate Business, '61, M.B.A.; Vice President, Chancellor, Dougall & Co., 120 S. LaSalle, FI 6-1111; r. 466 Adams, Glencoe, VE 5-3387.

TAYLOR, John R.; A., '38, B.S.; Phi Kappa Psi; General Counsel, International Minerals & Chem. Corp., 5401 Old Orchard Rd., Skokie, YO 6-3000; r. 771 Valley, Glencoe, VE 5-0582.

TAYLOR, Kirk; Liberal Arts, '27, B.A.; Salesman, Utility Stationery Stores, 170 W. Washington St., FR 2-3700; r. 551 Hinman Ave., Evanston, 60202, UN 4-6342.

TAYLOR, Orville; Law, '08, LL.B.; Phi Delta Phi, Beta Theta Pi; Chicago; Attie, Tavern Tower, Casino, Saddle & Cycle, Bohemian (San Francisco), Twenty-Nine(New York), Senior Partner, Taylor, Miller, Magner, Sprowl & Hutchings, Lawyers, 20 S. La Salle St., 3, ST 2-6070; r. 219 Lake Shore Dr., 11, SU 7-2108.

TAYLOR, Reid W.; L.A., '20, B.S.; Solicitor, Mitchell, Hutchins & Co., Invst. Brkrs., 231 S. LaSalle, 4, ST 2-1700; r. 402 Laurel Ave., Wilmette, AL 4-4797.

TAYLOR, Robert E.; Graduate, '57, M.S.; Research Food Chemist, Swift & Co., Res. Laboratory, 42nd Packers, 9, 431-2000, x. 488; r. 227 Nora Ave., Glenview, PA 4-5122.

TAYLOR, Robert J.; L.A., '58, B.A.; Chi Phi; In Service; r. 1203 Clover Lane, Libertyville.

TAYLOR, Robert Samuel; Tech., '47, B.S., C.E.; Pi Kappa Alpha; Chief Estimator, Abell-Howe Co., 7747 W. Van Buren, Forest Park, ES 9-6300; r. 747 Grant, Downers Grove, WO 8-4011.

TAYLOR, Samuel J., Jr.; Bus., '51, B.S.; Sigma Alpha Epsilon; Dist. Mgr., Clipper Manufacturing Co., Construction Equip., 4700 W. Polk, 44, ES 8-7175; r. 1139 Forest, Evanston, 328-1974.

TAYLOR, Stanford H. Grad. Commerce, '55, M.B.A.; Associate, Booz, Allen & Hamilton, Inc., 135 S. LaSalle, St., 60603, FI 6-1900; r. 778 Foxdale Ave., Winnetka, HI 6-7480.

TAYLOR, Thomas A.; A., '62; In Service, r. 2300 W. Jarvis, 60645, RO 1-0025.

TAYLOR, William A., Jr.; S., '48, B.S.; Delta Upsilon; Theater Dept. Arie Crown, McCormack Place, E. 23rd & Lake Shore Dr., 225-4350; r. 34 Essex Lane, Village of Lincolnshire, Deerfield, WI 5-3145.

TAYLOR, William H.; T.I., '58, B.S.; Civil Engineer, Harza Engineering Co., 400 W. Madison, RA 6-3451; r. 2 Orchard Lane, Wildwood, BA 3-4385.

TAYLOR, William M.; Law, '62, J.D.; Phi Delta Phi; Phi Kappa Psi (U. of Iowa); Associate, Chapman & Cutler, Attorneys, 111 W. Monroe, RA 6-6130; r. 2203 Pioneer, Evanston, 869-4225.

TAYNE, Lawrence H.; E.B., '48, B.S.; Praetorians, V.P., National Acceptance Company of America; 33 S. Clark; r. 543 Clavey Ct., Highland Park, ID 3-1013.

TEAL, J. E. Swift; Law, '17; Retired; r. 1453 Maple, Evanston, GR 5-9420.

TEDRICK, Floyd N.; Liberal Arts, '14, B.S.; Retired; r. 5662 N. Clark St., 60626, LO 1-6844.

TEEMAN, Frank H.; T.I., '64, B.A.; Beta Theta Pi; Data Processing Systems Engr., Magnaflux Corp., Non-Destructive Steel Testing, 7300 W. Lawrence; r. 418 Meacham Ave., Park Ridge, 823-1809.

TEERLINK, James M.; G.B., '54, M.B.A.; DePauw Univ., '52.; B.A., Security Analyst, Standard Oil, 910 S. Michigan, 431-6449; r. 15606 Orchid, South Holland, ED 1-4850.

TEETER, Glenn E.; Bus., '53, B.S.; Secy.-Treas., Frontier Heating Co., Heating Contractors, 5855 W. Diversey, 60639, BE 7-2799; r. 1815 Culver Lane, Glenview, PA 4-5583.

TEETER, Robert W., Jr.; U. of Ill., '31, A.B., N.U., '37, M.A.; Head of Speech-Drama Dept., Morton H.S. & Jr. College, 2423 Austin Blvd., BI 2-1480; r. 3329 Clinton, Berwyn, HI 2-8851.

TEEVAN, John M.; L.A., '39, B.A., N.U., Law, '42, J.D.; Phi Alpha Delta; Lecturer Business Law, N.U.; Ptnr., Lewis, Overbeck & Furman, Law Firm, 135 S. LaSalle, 60603, RA 6-1235; r. 1525 S. Ashland, Park Ridge, 60068, TA 3-2960.

TEGTMEYER, William H.; N.U., '31, M.B.A.; Member of the Chicago Corp., 208 S. LaSalle, 782-4100; r. 2440 Lakeview Ave., 60614.

TEICH, Ralph D.; Sp., '49, B.S.; Salesman, Curt Teich & Co., Inc., Lithographing, 1733 W. Irving Park, 31, BU 1-0606; r. 639 Windsor, Glenview, PA 4-8033.

TEICHERT, Kurt L.; Bus., '56, B.S.; Regional Sales Manager, Spector Freight System, Inc., Waukegan, DE 6-8550; r. 600 N. Wille, Mt. Prospect, CL 5-3491.

TEICHMANN, Robert W.; Education, '48, M.A.; Director of Marketing & Research, Associated Construction Publications, 112 S. Michigan 60603, ST 2-7048; r. P.O. Box 103, Wayne, JU 4-6703.

TEIMAN, Harold D.; C. Bus., '29, U. Chicago, '32, LL.D.; Alpha Gamma Pi, Alpha Sigma Iota; Assoc., Marovitz, Powell & Pizer, Law Firm, 134 N. LaSalle, 2, FR 2-9066; r. 8627 Jeffery, 17, RE 1-4068.

TEITELBAUM, Seymour; Business, '59, B.S.; Praetorians, Purchasing Mgr., Kay Musical Instrument Co., Elk Grove Village, 437-5200; r. 5441 N. Spaulding, JU 8-4032.

TELANDER, Robert H.; Com., '44; Vice Pres., Telander Bros. Contr., Inc., Gen. Contractor, 8151 S. Western Ave., 60620, WA 5-8700; r. 9215 S. Millard, Evergreen Park, 42, GA 4-2803.

TELFORD, William R.; E. Bus., '50, B.S.; Mgr.; Employee & Community Rel., General Electric Co., 14 and Arnold, Chgo. Hts., PU 5-5775; r. 4842 Jefferson, Gary, Ind., TU 4-3723.

TELLEFSEN, Warren M.; C. Bus., '52, B.S.; Phi Delta Theta; Insurance Broker (Self-Employed), 7012 W. North, 60635, 889-2000; r. 200 Sunnyside, Elmhurst, TE 4-0508.

TEMPLE, Donald L., Sr.; Commerce, '43; Sigma Chi; Evanston Golf Club, Agent, Great West Life Assurance Co., 421 First National Bank Bldg, Evanston, 869-4300; r. 8640 N. Keeler Ave, Skokie, OR 4-6016.

TEMPLE, Fredrick W.; '48, '52, B.A., J.D.; Phi Beta Kappa; Lawyer, James A. Dooley; 111 W. Washington, ST 2-1453; r. 925 Forest, Evanston, UN 4-5455.

TEMPLE, Marvin W.; U. Chicago, '47, Ph.B., L., '51, LL.B.; '55, C.P.A.; Phi Sigma Delta; Assoc., Schapiro & Fuchs, Law Firm, 38 S. Dearborn, 3, RA 6-6656; r. 1550 Lee Ave., Melrose Park, FI 3-1133.

TEMPLEMEN, William J.; T.I., '50; Kappa Sigma; President, Premier Electric Construction Co., Elec. Construction, 162 N. Clinton, 60606, 263-0327; r. Hillside, Ct., Medinah, LA 9-6665.

TEMPLETON, Ernest M.; Mu., '57, B.M.E.; Phi Mu Alpha; Music Teacher, Glenview Pub. Sc., Waukegan Rd., Glenview, PA 4-7000; r. 620 W. Maple, Palatine, 358-1326.

TEMPLETON, George C.; A., '53, G.B., '61, '53, B.S., '61, M.B.A.; Unemployed; r. 5219 N. Spaulding, JU 8-3336.

TENGWALL, Alvin C.; Commerce, '19, Grad.; Delta Sigma Pi; Asst. Budget Dir., Municipal Government, City of Chicago, Mayors Office (Budget Div.), 604 City Hall, 60602, RA 6-8000, x. 2348; r. 5339 N. St. Louis Ave., 60625, JU 8-1065.

TENNER, Asher; C.C., '36, B.S., Supervisor of Auditing, Army Audit Agency, 536 S. Clark, 828-6290; r. 2445 E. 77th, 60649, RE 4-5696.

TENNERSTEDT, Milton R.; Tech., '55, B.S., M.E.; Lambda Chi Alpha; Chief Engineer, Mechanical Division; Bodine Electric Co., 2500 Bradley Place, 478-3515; r. 2219 Birchwood, Wilmette, 256-0496.

TENNEY, Arthur E.; English, '51, B.A., Wisc., '53, M.A.; Teacher, Bloom High Schl, Chgo. Hts., SK 5-1122; r. 149 W. 14th, Chgo., Hts.

TENNEY, William R., Jr.; A., '41, B.S., in Psy; Phi Kappa Sigma; Manufacturer Repr Cosmetics; r. 1446 Arbor, Highland Park, ID 2-1744.

TENNISON, George J.; E.C., '48, B.S.; Phi Kappa Psi; Chicago Rep., Fulford & Phillip G. Whitman, Mfg. Co., Metal Stampings, OR 3-5847; r. 9352 Springfield, Evanston, OR 3-5847.

TENNISON, William J.; E.C., '46, B.S.; Owner, Tennison Millwork Co. Inc., 18162 Harwood, Homewood, PU 5-4900; r. 10643 S. Park, WA 8-5845.

TENTA, Joseph L.; Liberal Arts, '55, B.A., Chemistry; Manager Technical Sales, Urethanes, Witco Chemical Company, 75 E. Wacker Dr., 60601, 346-2960; r. 4838 N. Winchester Ave., 60640, 275-3624.

TENTLER, Robert L., Dr.; L., A., '44, B.S.; Pres., Chicago Portable Electronics Co., 1011 Lake St., Oak Park, EU 6-1167; r. 727 Jackson, River Forest, 369-8384.

TEPLEY, Edward J., Jr.; Bus., G.B., '59, M.B.A.; Time, Inc., 330 E. 22nd, DA 6-1212; r. 5130 Carpenter, Downers Grove, WO 9-6627.

TEPLITZ, Henry H.; Commerce, '24, Dipl., Psi Gamma Rho; V.P.-AE, Stral Advertising Co., Inc., 520 N. Michigan, 11, 467-1323; r. 7737 S. Essex, 49, BA 1-6413.

TEPPER, Harold A.; Crane, '27, B.S.L., N.U., '31, J.D.; Delta Rho; Atty.; Urban Renewal, 320 N. Clark, 744-4475; r. 3131 W. Fargo 60645, SH 3-2098.

TERHUNE, John G.; Grad., Ed., '41, M.A.; Aquatic Dir., Swimming Pool., Evanston Twsp High School, Church & Dodge, Evanston, UN 4-9600; r. 8940 Lincolnwood Dr., Evanston, OR 3-7435.

TERRILL, Earl B., Jr.; Engineering, '38, B.S. in M.E.; Triangle, National Accounts Consultant, Frick Co., 8401 Crawford Ave., Skokie, 583-4380; r. 2758 Lawndale Ave., Evanston, UN 4-6976.

TERRILL, William H.; E.C., '40, B.S.; Buyer; Clark & Barlow Hardware Co., 123 W. Lake 60601, RA 6-3010; r. 2112 Henley, Glenview, GL 4-0959.

TERSAR, Frank C.; Bus., '57, B.S.; Evans Scholar, Agt., Washington National Insurance Co. 7 N. County, Waukegan, ON 2-2500; r. 3308 Stonegate Rd., Waukegan, MA 3-8955.

TERWELL, Elmer A.; C.Com., '30, Bus. Adm.; Delta Sigma Pi (Beta), Midwest Rep., Ashworth Brothers, Inc., Metal Conveyor Belts, 5462 Milwaukee, 60630, 775-7676; r. 6742 N. Loron, 60647, RO 3-4839.

TESAR, Charles J.; '32-'39, B.M.E., M.M., Mu., IMA-PKL; Sales Promotion V.P.; Monarch Printing & Publishing Co., 732 S. Sherman 60005, WE 9-0960; r. 728 S. Chestnut, Arlington Heights, CL 3-6478.

TESCHKE, Almore H.; L, '33, J.D., Denison, '30, B.A.; Acc., Delta Theta Phi; Ptnr., Teschke & Rohe, Atty. At Law, Ptnr., Teshke, Burns, Mallony & Guinn, V.P. & Gen'l Council, United Insurance Co. of America, 1 E. Wacker, 329-1000; r. 2245 Drury, Northfield, HI 6-3582.

TESCHNER, Paul A.; Evanston Commerce, '49, B.S.; Order of the Coif, Phi Delta Phi, Beta Alpha Psi; Salt Creek Club, Legal Club of Chicago; Partner, Pope, Ballard, Vriell, Kennedy, Shepard & Fowle; Lawyers; Brunswick Building, 69 W. Washington, 236-4773; r. 401 S. Adams, Hinsdale, FA 3-6851.

TESK, John A.; Tech., '57, '60, '64, B.S., M.S., Ph.D.; Assistant Professor of Metallurgy, University of Illinois, Chicago Circle Div., r. 5646 N. Kolmar, PA 5-0746.

TESKE, Edward R.; T.I., '45, B.S., '47, M.S.; Evans Scholar; Exec. Secy., Mechanical Contractors, Chicago Assn., 228 N. LaSalle, 1, FR 2-6280; r. 2318 Sumac Circle, Glenview, PA 4-3644.

TESMER, Robert H.; C.C., '48, B.S., B.A.; Credit Mgr., Scholl Manuf. Co. Inc., Mfg. Shoes & Foot Remedies, 213 W. Schiller St., MI 2-7200; r. 1724 Bonita, Mt. Prospect, HE 7-3854.

TESSING, Arvid V.; Commerce, '49, B.S. in Bus. Adm.; Artists Guild, Designer & Sales Representative, Astrographics, Art Studio, 645 N. Michigan, Glenview, WH 4-7164; r. 2645 Park Lane, PA 4-5638.

GENERAL CONTRACTORS

TELANDER BROS. CONTRACTORS, INC.

8151 South Western Avenue — Chicago 20, Illinois

WAlbrook 5-8700

TESSMER, David P.; Columbia M.A., '65, E.B., '63; M.O.C.; Trust Dept., First National Bank of Chicago; 38 S. Dearborn, FR 2-6800; r. 2327 Thayer St., Evanston, DA 8-0978.

TETLOW, George L.; T.I., '44, B.S., Mech. Eng.; Triangle, Park Ridge, U. Club, Chic. Engineers Club, Western Eng.; Sales Eng., Babcock & Wilcox Co., 105 S. LaSalle, 3, CE 6-6546; r. 309 S. Home, Park Ridge, TA 3-3361.

TEUBER, Calvin E.; Engr., '51, B.S.; Packaging Machinery Engr., Container Corp., of America; Carol Stream, AU 7-7200; r. R.R. 1, Box 227, Warrenville, EX 3-1267.

THAIN, Richard J.; U.C. & Grad., '51, & '55, Ph.B., M.A.; Phi Kappa Psi, Alpha Delta Sigma, Beta Gamma; Asst. Dean of Students Graduate School of Business, Univ. of Chicago, 60637, MI 3-0800, x. 3675; r. 1343 E. 50th St.

THALE, James S., Dr.; Grad., '48, '52, M.A. & Ph.D.; Triangle, Mgr. Applied Mathematics, Borg-Warner Company, Wolf & Algonquin Rds., Des Plaines, 827-3131; r. 2749 Woodbine, Evanston, GR 5-5586.

THAYER, Bruce W.; L.A., '16, B.S.; Phi Kappa Psi; Retired; 2740 Harrison, Evanston; r. 936 Ill. Rd., Wilmette, 251-6401.

THAYER, Robert H.; Commerce, '34, B.S.; One of the Vice Presidents; Alexander & Co., Insurance-General Agents; 135 S. La Salle St., FR 2-7300; r. 2208 W. 110th Street, 43, BE 8-0568.

THEISEN, Jerome J.; Com., '48 B.B.A.; Beta Gamma Sigma, Delta Mu Delta; Superintendent of Agencies, Continental Assurance Co., 310 S. Michigan, 60604, 822-4651; r. 1250 Mt. Vernon, Northbrook, 60062, CR 2-3233.

THELIN, Calvin, B.; Law, '57, J.D.; Phi Delta Phi; Partner, Goldsmith, Dyer & Thelin; 104 Fox St., Aurora, TW 7-1146; r. 345 Commonwealth, Aurora, TW 2-3803.

THEOBALD, Henry E.; Business, '53, M.B.A., '54, B.S.B.A.; Psi Upsilon, Beta Gamma Sigma, Delta Mu Delta; Alpha Kappa Psi; Owner, Henry E. Theobald & Co., 990 Grove St., Evanston, 60201, 864-5700; r. 2606 Grant St., Evanston, 60201, 864-5700.

THEODORE, George; Business Adm., '45, B.S.; Teacher & Ticket Manager, Wheeling High School, Elmhurst Rd., Wheeling, 239-1954; r. 11221 S. Maplewood, 239-1954.

THEODORE, Theodore J.; T.I., C.E., '47, B.S.; Partner, Camburas & Theodore, Architects, 105 W. Madison, FR 2-2748; r. 5034 W. Birchwood, Skokie, OR 3-7182.

THEROUX, Marshall P.; Chgo Commerce, '49, B.S., Bus. Adm.; Partner, E. J. Schell & Assoc., Manufacturers Representatives, 409 S. HiLusi Ave., Mt. Prospect, CE 6-5911; r. 320 S. Belmont Ave., Arlington Heights, CL 3-6604.

THIEL, Wilbert A.; Business, '58, B.S. in Bus. Adm.; Chi Phi; Mgr., Arthur Young & Company, C.P.A.'s, 111 West Monroe St., FI 6-6800; r. 980 Hillside, Elmhurst, 834-2554.

THIELE, Edwin R.; Bus., '57, B.S., Bus. Grad., '63, M.B.A.; Theta Xi; Product Mgr., Alberto-Culver Co., 2525 W. Armitage, Melrose Park, FI 5-6300; r. 1001 W. Walton, Melrose Park, 681-4827.

THIELE, Sherwin C.; L.A., '39, B.S.; Delta Tau Delta; Stock Brkr., Goodbody & Co., Brkrs., 1 N. LaSalle, CE 6-8900; r. 1191 W. Deerpath, Lake Forest, CE 4-1369.

THIEMAN, Clarence R. Jr.; E.C., '44, B.S.; Mgr. of Data Processing, Sears, Roebuck & Co., 925 S. Homan, 7, 265-2500; r. 256 Judson, Bensonville, PO 6-2892.

THIGPEN, William H.; A, '49, B.S., G., '50, M.A.; Alpha Tau Psi, Phi Epsilon Sigma, A.T.O., Phi Eta Sigma; Univ. Club of Chgo., Econ. Club of Chgo., Associate, Sidley Austin Burgess & Smith, 11 S. LaSalle St., 60603, ST 2-5400; r. 2017 Lincoln St., Evanston, 60201, UN 4-8068.

THILL, LeRoy J.; C.B., '61, Dipl.; Controller, Felsenthal Plastics; 3500 N. Kedzie, KE 9-6661; r. 4036 W. Patterson, 41, AV 6-4285.

THILL, Raymont J.; T.I., '60; Foreman; Florsheim Shoe Co., 3927 W. Belmont, PE-6-2900; r. 602 Chester, Park Ridge, 825-5631.

THOENES, Roy E.; Commerce, '49, Diploma; Plant Accountant, The Peoples Gas Light & Coke Co., 122 S. Michigan Ave., '3, 431-4232; r. 523 S. Edgewood Ave., Lombard, MA 9-1023.

THOGERSEN, Elmer H.; A., '62; Housing Manager Officer, Public Housing Adm., 185 N. Wabash, 828-4690; r. 6056 Hampton Dr., Carpentersville, 426-6350.

THOM, Charles F., II; '63, B.A.; Acacia; In Service; r. 1333 Douglas Ave., Aurora.

THOM, Harry; N.U., E.C., '20, B.S., N.U., Law, '23 J.D.; Ptnr., Mayer, Meyer, Austrian & Platt; Lwyrs., Room 1955, 231 S. LaSalle, 4, ST 2-0600; r. 227 E. Delaware Pl., MO 4-2367.

THOMA, Edward P.; Commerce, '22, B.S.; Edward P. Thoma Agency; 801 Davis, Evanston, DA 8-7300; r. 648 Chatham Rd., Glenview, PA 4-0274.

THOMA, Fred R.; Northwestern, '27, '30, B.S., J.D.; Gamma Eta Gamma; Self, 1604 Dobson St., Evanston, GR 5-6941; r. Same.

THOMA, Raymond J.; L.A., '52, B.S.; Sales Executive, Curtis & Goodwin, Daily News Plaza, HE 4-8604; r. 11159 Deerfield, BE 8-8055.

THOMAS, Albert W.; Business, '50, B.S.; Alpha Kappa Psi; President, Security Dynamics Investment Corp., 738 N. LaSalle, MO 4-4646; r. 7627 Saginaw, SA 1-0750.

THOMAS, Arthur W., Jr.; Journalism, '58, M.S.J.; Sigma Delta Chi; Informational Supervisor (Pub. Rel.), Ill. Bell Telephone Co., Room 1805, 208 W. Washington 6, 727-2468; r. 1763 Long Valley Rd., Glenview, 729-0649.

THOMAS, Benjamin W.; E., '22; Group Manager, Sears, Roebuck & Co., Retired; r. 2326 Thayer St., Evanston, DA 8-2040.

THOMAS, Cecil B.; Evanston Com., '26, B.S. in Com.; Sigma Phi Epsilon; Retired; r. 604 Clinton Ave., Oak Park, 60304, EU 6-8048.

THOMAS, Charles F.; C.B., '40, Diploma; Accountant, Continental Ill. National Bank & Trust Co. of Chicago; 231 S. LaSalle, 828-2345; r. 221 W. Lincoln, Libertyville, EM 2-2733.

THOMAS, Cleveland A.; Antioch N.U., '50, M.A., Ed., '52, Ph.D.; Phi Delta Kappa; Principal, Francis Parker School, 330 W. Webster, LI 9-0172; r. 2130 Lincoln Park West, HI 6-1437.

THOMAS, Edward D.; Ed., '51, B.S.; Alpha Phi Alpha; Tchr., Chicago Board of Education, 3813 S. Dearborn, WA 4-8680; r. 3650 S. Parkway, 15, KE 8-5176.

THOMAS, Edward W., Jr.; A., '38; Phi Delta Theta; Broker, McGuire & Oak, Real Estate, 567 Lincoln Ave., Winnetka, HI 6-5010; r. 1032 Ashland, Wilmette, AL 1-5037.

THOMAS, Fred L.; C.C., '36, Diploma; Delta Sigma Pi; Manager, National Accounts, Toledo Scale Co., Scales & Food Machines, 5070 W. Harrison, Chicago, 626-3665; r. 5844, Stony Island, 37, BU 8-7729.

THOMAS, John J.; Liberal Arts, '17, B.A.; Delta Tau Delta; Retired, Armour & Co., Box 9222,; r. 7829 S. Winchester, ST 3-5295.

THOMAS, Joseph P.; De Paul, '49, B.S.C., G.C.C., '55, M.B.A.; Assistant Vice Pres., Assoc. Comptroller, Peoples Gas Light & Coke Co., 122 S. Michigan, 3, 431-4203; r. 9530 S. Hoyne, BE 3-2184.

THOMAS, Kenneth W.; Commerce, '55, B.S. Bus. Adm.; Delta Sigma Pi; Chief Accountant (C.P.A.), Phillip DeCarato, 20 N. Wacker Dr., 6, NE 6-0863; r. 2176 W. Leland Ave., SU 4-2941.

THOMAS, Noel F.; Engineering, '30, B.S., C.E.; Epsilon Xi, Alpha Tau Omega; Assistant to District Engineer, Department of Public Works & Buildings, State Of Ill. Div. of Highway, 595 So. State St., Elgin, SH 1-5300; r. 1049 Cedar Ave., Elgin, SH 1-5658.

THOMAS, Paul A. III.; E.C. '43; Psi Upsilon; Ass't Prof. of Archit., Owner, Architects; 1310 Wildwood, Northbrook, CR 2-2088.

THOMAS, Raymond M.; E.B., '63; Men Off Campus, Mgr. Football Team; Pilot, Navy; 9409 Long Ave., Skokie, YO 6-4816.

THOMAS, Robert J.; C.B., '55, Diploma In Com.; Asst. Controller, Hewitt-Robins Manufacturing, 4545 S. Western Blvd, VI 7-4200; r. 290 Brookhaven Dr., Elk Grove Village, 439-2217.

THOMAS, Robert W.; Speech, '60, B.S., Grad. Schl., '61, M.A.; National Academy of T.V. Arts & Sciences, National Assoc. of Educational Broadcasting; Producer, Radio-TV Programs, Northwestern University, Reviewing Stand Office, Evanston, 492-3100; r. 1224 Elmwood, Evanston, UN 4-8447.

THOMAS, Rolland J.; E.E., '60; Acacia; Electrician, G. E. Thomas Elec. Co., Electrical Contracting, 17 N. Princeton, Villa Park, TE 4-7200; r. 514 Hillside, Elmhurst, 832-5291.

THOMAS, Vernon, B., Jr.; L., '60, LL.B.; Atty., Quaker Oats, 345 Mdse. Mart Plaza, 527-0600; r. 1911 Sherman, Evanston, UN-4-5793.

THOMAS, Walter, J.; C. Commerce, '54, Diploma; Schedule Maker, Chicago Transit Authority, Merchandise Mart, MO 4-7200; r. 318 Kenloch Ave., Libertyville, EM 2-0557.

THOMAS, Wayne A.; Ed., '39; Retired; R. 39 Burtis, Highwood, ID 2-3188.

THOMAS, William B.; U. of I., '39, B.S., C.C., '49, M.B.A.; Theta Xi; Asst. to Pres., Slick Industries, Window Shades, 17th & Union, Chgo. Hts., WA 8-1124; r. 533 Dover, LaGrange, FI 2-4042.

THOMAS, William E.; E.C., '47, B.S.; Pi Kappa Alpha; Secy., Zurich American Ins. Companies, 111 W. Jackson, 922-3124; r. 402 N. Yale, Arlington Heights, 60005, CL 5-2169.

THOMAS, William W.; L.A., '57, B.A.; Theta Delta Chi; Media Buyer, Young & Rubicam, State & Wacker, 329-0750; r. 650 Duane, Glen Ellyn, 469-4571.

THOMASHOW, Saul L.; G.B., '57, M.B.A.; Phi Sigma Delta; Mgr., Arthur Andersen & Co., Public Accounting, 69 W. Washington, FI 6-6262; r. 414 Washington, Glenview, PA 9-1739.

THOMMES, Robert C.; G., '56, B.S. M.S., (De Paul), N.U., Ph.D.; Assoc. Prof. Biology Dept, De Paul University, 1036 Belden, LI 9-6900, x. 56; r. 1630 W. Estes, 262-4228.

THOMPSON, Allen E.; L.A., '58, B.A.; Supervisor's Aid, T.W.A. Transworld Airlines; 37 S. Wabash; r. 4448 N. Damen, SU 4-0556.

THOMPSON, Donald M; Liberal Arts, '63, B.A.; Pi Kappa Alpha; Law Student, University of Chicago Law School; r. 2337 N. Commonwealth, 525-9028.

THOMPSON, Eugene C.; L.A., '33, B.A.; Asst. Stat., Chicago, Milwaukee, St. Paul & Pacific R.R. Co., Union Station, 6, CE 6-7600, x. 354; r. 5722 N. Melvina, RO 3-6081.

THOMPSON, Frederick D; Law, '62, J.D.; Phi Delta Phi; Lawyer, Chadwell, Keck, Kayser, Ruggles & McLaren, 135 S. LaSalle St., 3, RA 6-2545; r. 206 N. Brockway St., Palatine, FL 8-9473.

THOMPSON, Howard F.; C.C., '57, Diploma; Asst. Cashier, Wheaton National Bank, 111 N. Hale St., Wheaton, MO 8-1700; r. 410 S. Blanchard St., Wheaton, WH 8-4281.

THOMPSON, H. Lytle; T.I., '52, B.S., Ch.E.; Sigma Alpha Epsilon; Chemical Engineer, Universal Oil Products Co., 30 Algonquin Rd., Des Plaines, RO 3-6000; r. 628 Merrill, Park Ridge, 692-3295.

THOMPSON, Herbert O.; Ed., '39, M.A., Baker U., '21, B.A.; Retired; r. 2949 N. Mobile, 34, BE 7-1367.

THOMPSON, James R.; Law, '59, LL.B.; Chicago Crime Comm., Chi. Ill. Bar Assoc., National Dist. of Pros. Assoc., Ass't Director of Criminal Law, N.U., Asst. Editor In Chief of Journal in Criminal Law, 357 E. Chicago Ave., 649-8469; r. 4880 Marine Dr., 271-1355.

THOMPSON, Kenneth F.; Grad., '40, M.A.; Dir. of Field Activities, Board of Pensions of Methodist Church, 1200 Davis, Evanston 869-4550; r. 3245 Colfax, Evanston.

THOMPSON, Orrin G.; Education, '36, M.S.; Superintendent of Schools, Bd., of Education, 4 S. Gifford St., Elgin; r. 1311 Little John Dr., Rt. 4, Elgin.

THOMPSON, Philip R.; E.C., '57; Owner, Philip R. Thompson Inc.; Carpenter & Contractor, 312 Village Rd., Hinsdale, FA 5-1008; r. Box. 264, Elmhurst.

THOMPSON, Richard A.; E.C., '57, B.S.; Evans Scholars; Asst. to V.P. of Finance, Chicago & Northwestern Railway Co., 400 W. Madison, DE 2-2122; r. 7409 N. Seeley, RO 1-8862.

THOMSON, Richard D.; Graduate Business, '59, M.B.A.; Account Executive, J. Walter Thompson Agency, 410 N. Michigan, MO 4-6700; r. 1005 Madison, Evanston, 869-2721.

THOMPSON, Richard L.; T.I., '50, B.S., C.E.; Gen. Supt. & Eng., John Burns Construction Co., Conduit Contrs., 30 W. Monroe, CE 6-9776; r. 3319 Edgington, Franklin Park, 678-4138.

CHICAGO TABULATING SERVICE INC.

WORKMAN TABULATING — WORKMAN RESEARCH
OPTICAL SCANNING

Serving Many of Chicago's Largest Companies Since 1928

- **Electronic Computing**
- **Statistical Analysis**
- **Cost Distribution**
- **Inventories**
- **Peak Loads**
- **Tape To Card Systems**
- **Market Research**
- **Keypunching**
- **Flexowriter Work**

322 N. MICHIGAN **CEntral 6-8422**

THOMPSON, Robert W.; Liberal Arts, '50, B.S.; Systems & Procedures Manager, Science Research Associates, Educational Publishing, Working At Aungtor, 727-1778; r. 510 N. Western Ave., Park Ridge.

THOMPSON, Roger W.; Liberal Arts, '54, B.S.; Alpha Tau Omega (not affiliated at N.U.); Partner, Woods & Thompson, 306 Clinton St., Lincoln, 62656, 735-1234; r. 205 Southgate St., Lincoln 732-3941.

THOMPSON, Vincent A.; A., '23, B.A.; Dir.; Tilemaster Co.; Plastic & Clay Wall Tile, 4400 N. Harlem, GL 6-7000; r. 19 W. 460 Lake, Addison, KI 3-6414.

THOMPSON, Willard V.; Law, '37, J.D.; Phi Delta Phi; Ass't. Secy, Dep't. of Medical Education, American Medical Association, 535 N. Dearborn, 10, 527-1500; r. 942 Lake Shore Dr., MO 4-0452.

THOMSEN, Sven; A., '53, B.S.; Insurance Mgr.; Baxster Lab. Inc., Ethical Pharmaceutical Mfg., 6301 Lincoln Ave., Morton Grove, YO 5-4700; r. 153 Forest Glen Rd., Wood Dale.

THOMSON, Donald R.; Commerce, '52, B.S.; Evans Scholars, Buyer, Material Serv. Div., of General Dynamics, 300 W. Washington St., FR 2-3600; r. 112 N. Aldine, Park Ridge, TA 3-2892.

THOMSON, Herbert F.; E.C., '39, B.S.; Delta Tau Delta; H. F. Thomson Mfrs. Rep., 7215 N. Oakley, BR 4-5106; r. Same.

THOMSON, Melville R.; Law, '12, LL.B.; Delta Theta Phi; Retired; r. 1446 Shermer Ave., Northbrook, CR 2-0174.

THOMSON, Rodney S.; L.A., '51, B.S.; Engr., Jacob C. Schwan Inc., Contractor, 1008 E. Northwest Hwy., Mt. Prospect, CL 5-1550; 3390 Sunset Trail, Northbrook, CR-2-2505; r. 2740 Logan Blvd.

THONANDER, Arthur O.; Ed., '36; Dir. of Development, Swedish Covenant Hospital, 5145 N. California Ave 25, UP 8-8200; r. 4950 Greenwood Ave., Skokie, OR 3-1047.

THONANDER, Robert V.; A., '40, B.S.; Partner & Attorney, Arthur, Stedry, Hansen, Consulting Actuaries, Pensions, 1 N. La Salle, FI 6-0101; r. 3016 Normandy, Evanston, UN 9-0282.

THORBURN, David L.; Mu., '58, '59, B.M., M.M.; Pi Kappa Lambda; College Organist & Music Instructor, Organist & Choir Master Director, North Park College, St. Paul's United Church of Christ, 2335 N. Orchard 14, DI 8-3829; r. 645 Fullerton, 281-1997.

THORFELDT, Dennis L.; C.B., '64, B.B.A.; Computer Programmer; Continental Ill. Nat. Bank & Trust Co. of Chicago, 231 S. LaSalle, 828-4173; r. 612 Crescent Dr., Downers Grove.

THORHAUG, Thorleif H.; Evanston Commerce, '30, B.S., Phi Kappa Sigma, Sigma Delta Psi (Athletic), Owner, Thorhaug Bakeries, 1304 S. 5th Ave., Maywood, FI 5-5136; r. 1413 S. 9th Ave., Maywood, FI 4-2266.

THORHOLM, Edward H.; L.A., '58, B.A.; Cost Accounting Mgr., Anchor Coupling Co., Inc., 342 N. Fourth St., Libertyville, 338-1720; r. 8846 N. Merrill, Niles, YO 6-7334.

THORNBURG, Amos A., Rev.; W. Va., Wesleyan, '21, A.B., Garrett Biblical Inst., '25, B.D., N.U., G., '26, M.A.; W.Va. Wesleyan, '31, D.D.; Union League Club, Ridge C.C.; Sr. Minister, First Methodist Church of Arlington Hgts., 1903 E. Euclid, CL 5-5112; r. 1803 E. Euclid.

THORNBURGH, Robert E., Jr.; L.A., '56, B.A.; Supervisor, Washington National Insurance Co., Career Adjustment; 1630 Chicago Ave., Evanston, 475-7900; r. 26 Blackhawk, Highland Park.

THORNE, Henry C.; G.B.A., '58, M.B.A.; Beta Gamma Sigma; Supervisor, Business Economics, American Oil Company, 910 S. Michigan Ave., 431-5107; r. 537 Sheridan Rd., Evanston, GR 5-0362.

THORNE, Robert D.; C.C., '48, B.S., '49, B.P.A. '53, M.B.A.; Beta Gamma Sigma; Assistant Controller, United States Gypsum Co. Building Materials Manufacture, 101 S. Wacker Dr., 60606, 321-4000; r. 130 Fairway Lane, Wheaton, 668-7048.

THORNE, Wayne W.; Southwestern Coll., '48, B.A., N.U. Grad., '52, M.S.; Principal, Garfield School; 9th & Quincy, Maywood, FI 3-0410; r. 521 E. Highland, Villa Park, TE 4-7322.

THORNTON, Richard M.; Tech., '50, Ch. Engr Vice President, Research & Development; Litho-Strip Corporation, 4800 S. Kilbourn, 32, CL 4-3400; r. RR 2, Box 1464, St. Charles, JU 4-2484.

THORNTON, Thomas E.; Grad., '58, Ph.D.; Chief Psychologist, Lake County Mental Health Clinic, 32 N. Utica, Waukegan, MA 3-4134; r. Route 1, Box 223, Waukegan, 662-20945.

THORP, Keith H., Jr.; E.C., '50, B.S.; Beta Theta Pi; 120 Madison, FR 2-7979; r. 1208 Forest, Wilmette, AL 1-9202.

THORPE, Arthur C.; Knox, Pre Law, '44X, N.U., Law, '49, J.D.; Phi Gamma Delta, Phi Delta Phi; Ptnr., Klein & Thorpe, Lwyrs., Room 1411, 111 W. Washington, 2, FI 6-0727; r. 819 N. Euclid, Oak Park, EU 3-0463.

THORPE, Stephen F.; Jour., '57, B.S.; Phi Gamma Delta, Pi Alpha Mu; Staff Asst.-National Personnel; Sears, Roebuck & Co., 925 S. Homan 7, 265-2500; r. 2657 Crawford Ave., Evanston, GR 5-8561.

THORSEN, Arnold M.; E., '26x, Chgo Coll. Dental, Surgery, '32, D.D.S., Phi Kappa Sigma, Delta Sigma Delta; Gen'l Practice, 817 Elm, Winnetka, HI 6-0535; r. 1625 Ridge, Highland Park, ID 2-1191.

THORSEN, Harry D., Jr.; Commerce, '36; Alpha Kappa Lambda; Pres. of North Shore Area Counsel, Boy Scouts of Amer., Mich. Shores, Chgo. Athletic Cl., Chgo Athletic Assoc., Executives Direct Mail Assoc., Envelope Mfr's Assoc.; President, Redson Rice Corp., Printers & Envelope Mfr's, 1111 W. Winona, 60640, UP 8-2222; r. 387 Sunset Rd., Winnetka, 60093.

THORSEN, Robert A.; N.U., Law, '32, B.S., U. of Chgo., '34, D.L.; Ptnr., Madigan & Thorsen, Attys., First National Bank Bldg., 3, AN 3-2600; r. 145 Bertling Lane, Winnetka, HI 6-1079.

THORSNESS, Lionel G.; Northwestern, '17, L.L.B.; Law, Medinah Country Club, Chgo Bar Assn., American Legion; Self, 105 S. LaSalle St. 60603, FI 6-6250; r. 4505 N. Maner Ave., 60626, CO 7-0520.

THORSON, David L.; Commerce, '58; Estimator, Walter Ingstrup Co., 2840 W. Fullerton, DI 2-1170; r. 8658 "C" Gregory Lane, Des Plaines, 299-3148.

THORSON, Thorlund W.; J., '37, B.S., Speech, '63, M.A.; Sigma Delta Chi; Owner, Creative Services, Promotion, Merchandising & Film Writing, 262 E Illinois, SU 7-3984; r. 1410 Wilder, Evanston, GR 5-7750.

THOURSON, Thomas L.; G., '52, M.Ph.; Sigma Xi; Physicist, Borg-Warner, Des Plaines, VA 7-3131; r. 821 N. Gibbons, Arlington Hts., CL 5-7990.

THRUN, Charles W.; Tech., '58, B.S.; Alpha Tau Omega; Process Engineer, Ford Motor Co., Lincoln Highway, Chgo. Hts., SK 6-1600, x. 289, r. 433 Neosho St., Park Forest, 748-5737.

THULIN, Frederick A.; N.U. Law, '12, LL.B, '21, B.C.S.; Phi Alpha Delta; Ill. & Amer. Bar Assns., Chgo. Yacht Club, Columbia Yacht Club, Order of the Coif; Atty, 105 S. LaSalle, 3, CE 6-3715; r. 394 South Ave., Glencoe, VE 5-2685.

THULIN, Frederick A. Jr.; T.I., '48, B.S., M.E.; Theta Xi, Pi Tau Sigma, Phi Eta Sigma, Pi Mu Epsilon; Am. Inst. of Arch., Sr. Architect & Engr., Nat. Soc. of Pro. Engrs.; U. S. Gypsum; Research Div. Construction Sys., Non Residential, 1000 E. Northwest Hwy, Des Plaines, CY 9-3381, x. 227; r. 4 S. Owen, Mt. Prospect, CL 3-0947.

THULSTRUP, Frank A.; E. Com., '48, B.S.; Asst. Treas. & Cashier; Trust Life Insurance Co., 901 W. Montrose 60617, 274-8100; r. 3110 Dell Place, Glenview, PA 4-5741.

THULSTRUP, Theodore, F.; Commerce, '39, B.S.C.; Director, Finance Division, U.S. Atomic Energy Commission, P. O. Box 59, Lemont, CL 7-7711; r. 320 S. Lewis, Lombard, MA 7-6023.

THUNACK, Maurice F.; Commerce, '35; Treasurer, James S. Kemper & Company, 20 N. Wacker Drive, 6, 321-3500; r. 3054 N. Mason Ave., 24, NA 2-0692.

THURKOW, Russell G.; Commerce, '54, B.S., B.A., Business, '57, B.S.; Business Manager, Gateway Erectors, Inc., Construction Mfgrs & Engineers, 3233 W. Grand, 60641, NE 2-1100; r. 843 Northwoods Dr., Deerfield, WI 5-4441.

THURMAN, Edwin B., Jr.; L.A., '40, B.S.; Sigma Alpha Epsilon, Phi Alpha Delta; Life Insurance Broker, Insurance, 39 S. LaSalle, Room 1400, 726-6190; r. 2218 Maple Ave., Evanston, 328-0998.

THUROW, A. Lee; Finance, '63, M.B.A.; Investment Counselor, Standard & Poors Corp., 164 W. Jackson, 60604, 922-7542; r. 330 Spruce St., Aurora, TW 6-5148.

TIAHNYBIK, Irvin G.; Com., '47, B.S.; Kappa Sigma; Thorngate C.C., Illinois Athletic Club; Sec'y-Treas., Leon's Sausage Co., 1141-49 W. Lake St., 7, TA 9-2250; r. 6551 N. Longmeadow, Lincolnwood, 46, OR 5-0751.

TICHO Steven F.; L., '56-'58, LL.B.; Phi Alpha Delta; Lawyer, Mehlman, Addis, Ticho; Law Firm, 77 W. Washington 60602, FR 2-1422; r. 9420 Lemington, Skokie, OR 4-7747.

TIERNEY, Maurice J.; Business, '41, B.S.; Advertising, Chicago Tribune, Room 1314, 435 N. Michigan, 222-3909; r. 1324 Tinker Wy, Glenview, 724-6042.

TIETGEN, Bruce E.; Business, '60, B.S.; Salesman, Sound Scriber Sales Corp., Dictation Machines, 7026 W. North Ave., 60611, 889-8066; r. 5137 N. Damen, BR 5-2072.

TIFFANY, Robert L.; C.C., '23; Chi Psi; Sales, O. W. Richardson Rug & Furniture Co., 1339 S. Michigan, HA 7-6080; r. 639 W. Hickory, Hinsdale FA 3-1265.

Served at

Refreshment Stands

At All N U Athletic Events

IRVIN G. TIAHNYBIK '47

FRANK GUIDO '48

LEON'S SAUSAGE COMPANY

1141-49 W. Lake St., Chicago 7

TAylor 9-2250

TIGHE, Peter J.; Accounting, '58, Dipl. in Commerce; Accountant Officer Manager, C. A. Tharnstrom & Co., Gen. Contractors, 7401 St. Louis, Skokie, OR 3-9310; r. 517 N. Mt. Prospect Rd., Des Plaines, 827-5710.

TIJUNELIS, Donatas; Chem. Eng., '60, M.S.; Chem. Engr.; Union Carbide, Food Prod. Div., 6733 W. 65th St. 60638, RE 5-1234; r. 6625 S. Sacramento 60629, 925-7450.

TILDEN, A. Baylies, Rev.; Commerce, '50, L.Th.; Rector, All Saints Episcopal Church, 4370 Woodland, Western Springs, 60558; r. 4343 Woodland, Western Springs, 246-0030, 246-4181.

TILDEN, L. Edward Jr.; Princeton University, '51, A.B.; Director of Alumni Fund, Northwestern Univ., 1800 Sheridan Rd. Evanston, 60201, 492-3318; r. 2731 Harrison St., Evanston, 60201, UN 4-4228.

TILKIN, Aaron; C.C., '50, B.A.; Mfgrs. Representative, Tilkin & Cagan; 6818 N. Wayne, 26, SH 3-7483; r. 5221 N. Virginia, LO 1-1353.

TILLMAN, Tom W.; Graduate, '59, Ph.D.; Sigma Chi; Assistant Professor of Audiology, N.U., Auditory Research Lab., Speech Annex Bldg, Northwestern Univ., Evanston, UN 4-1900, x. 479; r. 1514 Washington Ave., Wilmette, AL 1-3523.

TILLY, Leo F.; Education, '39, M.A.; Vice President, Lyon Metal Prods. Inc., Aurora, 897-8421; r. 234 LeGrand Blvd., Aurora, 60504, 892-5556.

TILTON, Robert S.; Commerce, '55, B.S.; Supervisor of Traffic, Jos. T. Ryerson & Son, Inc., 2558 W. 16th Street, RO 2-2121; r. 176 Crest Rd., Glen Ellyn.

TILTON, Timothy L.; Purdue, '47, B.S., Ch. Eng., Law, '50, J.D.; Phi Delta Phi, Order of The Coif; Ptnr., Dawson, Tilton, Fallon, Lungmus & Alexander Patent Law Firm, 209 S. LaSalle, AN 3-1841; r. 2911 Lincoln Evanston, UN 4-9376.

TIMKO, Paul F.; A., '34; Supervisor, Great Atlantic & Pacific Tea Co., 2622 Pulaski, WA 8-4909 r. 294 Lawton, Riverside, HI 7-0839.

TIMM, Heinz W; L.A., '59, B.A.; Teacher of English-Lake View High School, Chicago Board of Education, 4015 N. Ashland, 60613, BU 1-1684; r. 3829 N. Seeley Ave., 18, GR 2-5693.

TIMM, John E.W.; L.A., '26, A.B., J.D.; Lawyer, John E. W. Timm, 1 N. LaSalle St., 2, RA 6-6722; r. 911 Lincoln Lane, La Grange, FL 2-5259.

TIMMER, Raymond H.; C.C., '53, M.B.A.; Delta Sigma Pi; Credit Manager, Material Service, Div. General Dynamics, 300 W. Washington, FR 2-3600; r. 1444 Collins, Glenview, PA 4-5274.

TIMPE, Carl M., Jr.; A., '35, B.S.; Kappa Alpha; Sls. Mgr., Briggs Packaging Corp., Mfg. Corrugate Containers, 3601 N. Runge, Franklin Park, 625-1133; r. 1015 Fair Oaks, Oak Park, VI 8-3807.

TINCHER, Thomas A.; J., '54; Sigma Nu, Alpha Delta Sigma; Chicago Tribune, 435 N. Michigan, 222-3886; r. 2646 McDaniel, Evanston, GR 5-4146.

TINDALE, Kenneth G.; E.C., '51, B.S.; Manager, Santer Co., Ice Mfg. Co., Drive Inn., 1614 Washington, Waukegan, ON 2-1114; r. 429 Hull Court, Waukegan ON 2-4847.

TINDALL, Glen M.; N.U., '15, Dipl., L.A., '16, B.A., Ed., '35, M.S.; Phi Kappa Sigma; Dir. Public Relations Glenwood School for Boys, School & Home for Dependent Boys, 187th & Halsted, Glenwood, IN 8-4131; r. 17559 66th Ave., Tinley Park, KE-2-2095.

TINEN, James E.; E.C., '48, B.S., Bus., '59, M.B.A.; Sigma Nu; Sales Manager, Korhumel Steel & Aluminum Co., 2424 Oakton, Evanston, DA 8-3000, AM 2-6700; r. 2028 Fir, Glenview, PA 4-2912.

TINEN, John V. Jr.; Business, '43, C.P.A., B.B.A.; Sigma Nu, Beta Alpha Psi; Executive Vice Pres., Walter N. Handy Co., Inc.,

1846 E. Sunshine, Springfield Mo., TU 1-6121; r. 1810 Oak, Northbrook, CR 2-1314.

TINEN, William J.; L.A., '39, C.P.A.; Partner, W. J. Tinen & Co., C.P.A, 141 W. Jackson, WA 2-1176, GR 2-4130; r. 900 Greenwood Ave., Wilmette, AL 1-6758.

TINKHAM, Leo V.; G.Ed., '39, B.S., M.A.; Delta Theta Phi; Partner, Lybrand, Ross Bros & Montgomery, C.P.A.; 141 W. Jackson, HA 7-5070; r. 2927 Iroquois, Wilmette, 251-6831.

TINKOFF, Paysoff, Jr.; C.C., '46; Lwyr., 4326 Lincoln, 18, JU 8-1180; r. 1610 Brich, Park Ridge, 823-0253.

TINNEY, Arthur W., Jr.; Lib. Arts, '63, Ph.B.; Purchasing Agent, National Castings Co.; 1400 So. Laramie Ave., Cicero, 60650, BI 2-1861; r. 96 East Quincy St., Riverside, 60546, 447-9332.

TINTIANGCO, John J.; A., '59, B.A.; Delta Sigma Pi; Archaeological Institute of America; Unclassified Student; Chicago Teachers College (North), 5500 N. St. Louis 60625, JU 3-4050; r. 2857 W. Logan 60647.

TIPPENS, William C.; L.A., '50, B.S., Arch. Eng., U. of Ill.; Delta Tau Delta; Architect, William C. Tippens, AIA, 1780 Maple Street, Northfield, HI 6-7970; r. 990 Spruce Street, Winnetka, HI 6-5593.

TIRRO, Frank P.; Music, '61, M.M.; Beta Theta Pi, Phi Mu Alpha, Tau Delta; Chairman, Music Dept., Laboratory Schools, University of Chicago, 1362 E. 59th St., 60637. MI 3-0800; r. 5724 S. Kenwood Ave., 288-3210.

TIRSKY, Sherwin R.; C.C., '47, Diploma; Treas. and Controller, Four Wheels Inc., Auto Leasing, 6200 N. Western, HO 5-8600; r. 1115 Whitefield, Northbrook, CR 2-2008.

TISDAHL, Alfred C.; Law, '46, LL.B; Assistant Director, Law, Association of American Railroads General Claims Div., 59 E. Van Buren St., 5, WE 9-0770; r. 4928 Winnemac Ave., 30, AV 3-2019.

TISHLER, Louis B., Jr.; Law, '59, J.D.; Phi Alpha Delta; Attorney, Ressman & Tishler, 110 S. Dearborn St., 3, FI 6-4666; r. 6970 North Ridge Blvd., BR 4-5994.

TITTLE, Donald J.; E.C., '53, B.S., G.C.C., '56, M.B.A.; Phi Delta Theta; Marketing Manager, IBM; 7321 W. Lake St., River Forest, FO 9-5407; r. 1108 Austin, Park Ridge, 825-4727.

TITTLE, John M.; E.C., '30, B.S.; Beta Theta Pi; Partner, Stein, Roe & Farnham, Invst. Mgmnt. Council, 135 S. LaSalle, 3, AN 3-7600; r. 141 Appletree Rd., Winnetka, HI-6-1009.

TIZ, Bruno; Commerce, '46, B.S., B.A.; Salesman, Shell Oil Co., 10500 W. Cermak Rd., Westchester, 562-1400; r. 2915 W. 82nd St., 436-1128.

TOBACK, Neal R.; E.B., '59, B.S., Law, '62, J.D.; Associate, Teitelbaum & Wolfberg, Atty's, 39 S. LaSalle, FI 6-3141; r. 7541 N. Kedvale, Skokie, OR 4-7565.

TOBEN, Robert L.; Artist; r. 555 Sherman Rd., Evanston, UN 9-3116.

TOBEY, Newton H.; L.A., '25, Dartmouth, '25, B.S.; Sigma Chi; V.P., Lansing B. Warner, Inc., Property Insurance, 4210 W. Peterson, PE 6-1400; r. 560 Ridge Road, AL 1-7107.

TOBEY, William R., Jr.; L.A., '58, B.A.; Delta Upsilon; Investment Broker; Stone & Webster Securities Corp., 33 South Clark St., RA 6-2700; r. 2117 Linneman St., Glenview, PA 9-2733.

TOBIAS, Richard E.; E.C., '49, B.S.; Sigma Alpha Epsilon; Sec.-Treas.; Garden City Mirror Co., 1936 S. Fairfield 60608, BI 7-6678; r. 17 W.-159 Woodland, Bensenville, PO 6-3175.

TOBIASSON, George T.; L.A., '18, B.S.; Retired; r. 6108 N. Maplewood, BR 4-8754.

TOBIN, Donald W.; Arts, '51, B.S., M.B.A., Rutgers, '61; Beta Theta Pi; Executive Dir. (Licensee), 968-8343, Art Linkletter-Totten Dance Studios of Chgo-Far West, 1047 E. St. Charles Rd., Lombard, 60148, 627-4413; r. 1116 Emerald Lane, Naperville, 60540, 355-5199.

TOBIN, William C.; E.B., '58, B.S.; Delta Upsilon; Sales Representative, Metal Coating Corp., 3800 S. Racine; r. 301 Vincent Pl., Elgin, SH 2-3012.

TODD, David B.; T.I., '46, G.T.I, '48, B.S, M.S., Princeton, Ph.D.; Manager of Engineering, Podbielniak Inc., Chemical Processing Equipment, 3201 N. Wolf Rd., Franklin Park, 451-2900; r. 908 S. Fairview Ave., Park Ridge, 698-2160.

TODD, Glenwood M.; C.B., '62; Manager of Data Processing, Brach Candy; 4656 W. Kinzie. MA 6-1200, x. 209; r. 78 Ridgewood Rd., Elk Grove, HE 7-0071.

TODD, James H.; E.C., '56; Partner, W. D. Todd & Son, Accounting & Tax Service, 8021 Laramie, Skokie, ON 3-1042; r. 8825 N. Mason, Morton Grove, YO 5-0345.

TODD, Thomas W.; Bus., '60; Gen. Manager, Todd Printing Service, 1604 Maple, Evanston, GR 5-3820; r. 2200 McDaniel, Evanston, GR 5-1727.

TODD, William D., Jr.; E.B., '59; Partner, William D. Todd & Sons, Accounting & Tax Service, 8021 W. Laramie, Skokie, OR 3-1042; r. 827 Leyden Lane, Wilmette, 251-9461.

TODHUNTER, William E.; Eng., '52, M.A.; Exec. Asst.; Chicago Committee on Urban Operations, 1 N. Wacker, 782-8713; r. 340 Chestnut, Oak Park, 383-1938.

TOENNIES, Alfred W.; L.A., '61, B.A., Law, '64, J.D.; Phi Alpha Delta; Asst. Resident Atty; Prudential Insurance Co., 130 E. Randolph, WH 3-2800; r. 6320 N. Rockwell, SH 3-6430.

TOFT, Norman E.; E.C., '47, B.A.; Manager, Marketing Services, Kraft Foods, 500 Peshtigo Ct., 222-4600; r. 5329 Lawn, Western Springs, CH 6-4797.

TOIGO, Jerome B.; Ed., '63, B.S. in E.D.; Delta Sigma Pi; Sales Mgr., Pepsi-Cola Co., 515 Hill Ave., Aurora, 898;1300; r. 1539 Hoyt Ave., Aurora, 896-8973.

TOKARSKE, Edward; University College, 61, Liberal Arts; Commerce Club, General Semantics Club; Store Planning & Design, Sears Roebuck & Co., 8 E. Congress St., 51, WE 9-5100; x. 289; r. 5427 W. Rice St., CO 1-1923.

TOKAY, Esen Y.; Graduate, '60, M.S. in Civil Eng.; Participating Assoc., Engineer, The Engineers Collaborative, 101 E. Ontario, ST 2-6133; r. 3550 Lake Shore Drive, 935-6105.

TOLAND, Joseph A.; Business, '64, M.B.A.; In Service; r. 1818 Lunt Ave., 26, HO 5-4606.

TOLJANIC, John J.; A., '49; Medical Promotion, Smith Kline & French Lab; r. 9125 S. Central Park, 42, GA 3-4573.

TOLL, Douglas B.; C.C., '55, B.S., B.A.; Sr. Prop. Acct., People's Gas Light & Coke Co. 122 S. Michigan, 90, 431-3883; r. 11344 S. Mallard, 43.

TOLMIE, William M.; C.C., '48, B.S.; Rate Analyst, Kraft Foods Co., 500 Peshtigo Ct. 90, 222-4751; r. 2052 Downey Rd., Homewood, SY 8-2469.

TOM, Ping; Law, '58, LL.B., Liberal Arts, '56, B.A.; Phi Delta Phi; Chinese Trading Co., 2263 Wentworth, 16, VI 2-2820; r. 2532 W. Estes, 274-0390.

TOMAN, John A.; L.A., '63, B.A.; Delta Tau Delta; Grad. Student, De Paul Univ. Law School; r. 287 Southcote Road, Riverside, HI 7-6126.

TOMASEK, Daniel J.; A., '53, B.S.; Supervisor of Service, Western Electric Co., 5555 W. Touhy, CO 7-6700; r. 412 Gregg Lane, LE 7-1898.

TOMASKA, Vladimir M.; G.Ed., '51, M.A.; Teacher, Chgo Board of Ed.; 3116 W. Belden, 47, BE 5-0804; r. 6226 N. Newark, 31, RO 3-8437.

TOMCZAK, Edward S.; A., '33; Owner, Tomczak Food Mart, 4751 S. Wolcott, VI 7-1864; r. Same.

TOMCZYK, Joseph A.; Liberal Arts, '62, Evening Div., Certificate Business Adm., Divine Word Church, Springfield at 57th, 60629, 735-6485; r. 3842 West 57th St., 29, RE 5-6485.

TOMEK, Elmer R.; C.Com., '48; Slsmn., UARCO, Inc., Business Form Printers, 5837 W. Madison, AU 7-4822; r. 4455 Franklin, Western Springs, CH 6-0681.

TOMES, James S.; Liberal Arts, '52, B.S.; Sigma Nu; General Counsel, Bell & Howell Company, 7100 McCormick Rd., AM 2-1600; r. 714 Washington, Wilmette, 251-0947.

TOMKOVICK, Stanley F.; School of Educ., M.A., '51, M.A.; Phi Delta Kappa; Ass't Prin., Director of Guidance & Scheduling Community High School, No. 123, North Chicago, 1717-17th St., DE 6-1250; r. 1302 Argonne Dr., DE 6-1304.

TOMLIN, Jay; E.C., '28, Retired; r. 1154 Raleigh Rd., Glenview, PA 4-1590.

TOMLINSON, Walter A.; Commerce, (Evan.; '49, B.S. in Bus. Adm.; Vice President, Chicago Federal Savings & Loan Ass'n., 100 N. State, 2, FI 6-4200; r. 1225 Hickory Road, Homewood, SY 8-8380.

TOMSOVIC, Robert J.; Business, '58, B.S.-B.A.; Accountant, The Quaker Oats Co., Merchandise Mart, 527-0600; r. 7728 W. Catalpa Ave., RO 3-9071.

TON, Louis; Ed., '53, B.S., Tchr., Morton Grove Junior High School, Golf & Waukegan, Morton Grove; r. 410 Davis, Evanston, DA 8-6434.

TOOKE, Edgar J. Jr; C. Bus., '37; Sls Rep., Anle Paper Co., Distr. Wrapping & Packaging Mat'l, 3600 S. Jasper, 16, 927-4600; r. 7143 34th St., Berwyn, GU 4-2770.

TOOMBS, Mitchell H.; Engineering, '46, B.S., C.E. Business, '48, B.S., B.A.; Delta Tau Delta; Dir. of Marketing, Eugene Dietzgen Co., Engineering Supplies, 2425 N. Sheffield Ave., LI 9-3300; r. 647 Brier St., Kenilworth, AL 1-0453.

TOOMIN, Michael P. A., '62, B.A.; Phi Gamma Delta; Claims Adjuster, Travels Ins. Co., 175 W. Jackson, WA 2-3000; r. 970 Bluff Glencoe, VE 5-0977.

TOON, Raymond S.; Education, '40, M.A.; Ph Delta Kappa; Retired; r. 1116 Grov Street, Downers Grove, WO 8-5304.

TOOTELIAN, Jack; L.A, '53, B.S.; Expor Sale, Rust-Oleum Corp., 2425 Oakton St. Evanston, 60204, 869-1100; r. 200 Sum merfield Rd., Northbrook, 60062, 446-1258

TOOTELIAN, Richard R.; Commerce, '50 B.S., Bus. Adm.; Assistant to the President Talent & Residuals, Inc., 185 N. Wabasl Ave., AN 3-7841; r. 2045 W. Morse Ave. RO 4-6797.

TOOTELIAN, Robert J.; Mu., '48, B.Mu., '4 M.Mu.; Pi Kappa Lambda, Phi Mu Alpha Musician, Instrumental, 2045 Morse, 4 RO 1-2078. r. Same.

TOPE, Merrill S., Rev.; Liberal Arts, '2 M.A.; Minister, Methodist Church, River side, 80 Woodside Road, Riverside; r. 8 Woodside, Road, Riverside, HI 7-0916.

TOPEL, A., Robert; Mu., '60, M.M.; Pi Kapp Lambda; Dir. of Music and Organist; Lu theran Church, Grand, Franklin Pk., GL 5-7013; r. 3898 N. Ruby, Schiller Pk., 678 0009.

TOPEL, William E.; C.B., '48; Partner, Tope Forman & Co., 300 N. State St., 222-1350 r. 7317 N. Kostner, Lincolnwood, OR 4 7573.

TOPINKA, Joseph J.; Commerce, '48, Bach Commerce, Vice President & Treasure Kitchen Art Foods Inc., Prepare Cak Mixes, 1615 W. 15th St., 421-1000; 6 Brighton Lane, Oak Brook, 654-0318.

TOPPEL, Alan H.; U. Ill., '55, L.S., G. Bus '59, M.S. in Hospital Admin.; Alpha Delt Mu; DE 7-0775; r. 5431 W. Clevelan Morton Grove, 965-0850.

TOREN, E. Clifford; Music Faculty (Re tired); Lambda Chi Alpha; Chairma

POLY ENVELOPE MAILINGS

NEW SPARKLE CLEAR MAILING WRAPPER

• Stronger • Weatherproof • Attention Getter

PLUS A COMPLETE LETTER SERVICE

★ MULTILITH
★ OFFSET PRINTING
★ VARITYPER
★ TYPING
★ ADDRESSOGRAPH
★ GRAPHOTYPE
★ LIST MAINTENANCE
★ PREMIUM MAILINGS

SACRAMENTO LETTER SERVICE INC.

404 NORTH SACRAMENTO
SA 2-2718

Voice Dept., Northwestern University, At Present, Teaching Voice At DePaul Univ., 25 E. Jackson, WE 9-3525; r. 5040 N. St. Louis, CO 7-7332.

TOREN, John P.; E.Bus., '59, B.S.; Ass't. Traffic Mgr., Warwick Mfg. Corp., Mfg. Elect. Equip., 7300 N. Lehigh, 48, SP 4-6400; r. 5040 N. St. Louis, 25, CO 7-7332.

TORGERSEN, Eugene P.; Bus., '63, 2 Yr. Dipl; Asst., Manager of Corporate Accounting., Chicago Title & Trust Co., 111 W. Washington, DE 2-7700; r. 139 S. State St., Riverdale, VI 1-3709.

TORGERSON, Douglas W.; E. Bus., '46, B.S., U. Wisconsin, '49, B.B.A.; Beta Theta Pi; Controller, Nat'l Advert. Co. Div. Of Minnesota Mining & Mfg. Co., 6850 S. Harlem, Argo; r. 5567 Linden, LaGrange, CH 6-4472.

TORGERSON, Harold W.; Business, '31, M.B.A., '39, Ph.D.; Alpha Kappa Psi, Beta Gamma Sigma; Professor of Finance, Northwestern University School of Business, Evanston, 60201, 492-7395; r. 2662 Orrington Ave., Evanston, UN 4-4668.

TORRENCE, Cale R.; Liberal Arts, '19, B.S.; Chairman of the Board, The Champaign National Bank, Park & Randolph, Champaign, 562-5144; r. 251 Butler Drive, Lake Forest, 234-4832.

TORRISON, Gerald E.; C.B., '60, B.S., B.A.; Owner, Torrison Heating Service, Heating Contractor, HI 7-5112; r. 75 Pine, Riverside, HI 7-0086.

TORRISON, Osuld R.; E.C., '21, B.S.C.; Delta Upsilon; Retired; r. 707 Cummings, Kenilworth, AL 1-6310.

TORSHEN, Jerome H.; Liberal Arts, '51, B.S.; Tau Delta Phi, Phi Beta Kappa; Attorney At Law; 11 S. LaSalle St., 60603, FR 2-9282; r. 3130 Lake Shore Drive, 60657, 525-3175.

TOSCH, A. C.; C.C., '14; Retired; r. 2120 Robin Crest, Glenview, PA 4-0340.

TOSH, Jack A.; Education, '55, B.S., M.A.; Delta Tau Delta (Social) Phi Delta Kappa (Honor.); Teacher, Coach, Evanston Twsp High School, 1600 Dodge, Evanston, UN 4-9600; r. 9257 Harding, Skokie, OR 7-5268.

TOTEMEIER, Walter W.; Education, '50, B.S.; Teacher of High School Mathematics, Dist. No. 300, Irving Crown High School, Carpentersville; r. 17 S. Lord, Carpentersville, HA 6-3759.

TOUSSAINT, Bruce G.; Commerce, '47, B.S.; Delta Sigma Pi; Secy.-Treas., Nichols & Nichols, Inc., Sales Plywood; 440 Sherwood Road, La Grange Park, 354-5500; r. 10050 S. Claremont Ave., 43, BE 8-2409.

TOUSSAINT, Wayne E.; Commerce, '39, B.S.; Delta Sigma Pi; President, Frederick Post Co., Drafting Materials, 700 Northwest Highway, Des Plaines, KE 9-7000; r. 312 N. Deer Rd., Park Ridge, TA 3-7987.

TOWER, Charles D.; Tech., '51, B.S.C.E.; Ass't Village Engineer, Village of Arlington Heights, 33 S. State Rd., Arl. Hts., 259-2340; r. 223 Poplar Ave., Elmhurst, TE 2-8714.

TOWER, John Carleton; Evanston Business, '54, B.S. in Bus. Adm.; Delta Sigma Pi; General Attorney, Monon Railroad, 332 S. Michigan Ave., 60604, HA 7-3303; r. 4647 N. Dover St., 60640, ED 4-2903.

TOWERS, Kenneth D.; L.A., '60, B.Ph.; Reporter-Rewrite Man; Sun-Times, 401 N. Wabash, 321-2522; r. 2211 E. 70th Place, 60649, MI 3-3497.

TOWLE, Byron J.; E.C., '43; Suburban Auto Exchange, Wheeling, LE 7-6741; r. 1524 Asbury, Winnetka, HI 6-6083.

TOWLE, Philip M.; C.C., '49, B.S.B.A., Sigma Chi; Ass't. Sales Mgr., U. S. Magnetic Tape Co., Huntely, 287-0235; r. 784 Lincoln Ave., Winnetka, 446-8018.

TOWNE, Walter C.; J., '59; Zeta Psi; Strick-Division of Freuhaf Corp., 9300 S. Drexel; r. 218 High St., 231-3097.

TOWNSEND, Herbert W.; L.A., '45, Ph.B.; Artists Guild; Partner, Near North Guild, Retail Artists Supplies, 63 E. Chicago, DE 7-2668; r. Trout Valley, Cary, ME 9-7707.

TOWNSEND, Joseph W., Jr.; Law, '60, J.D., Phi Delta Phi; Atty. (Associate), Spray, Price, Townsend & Cushman, 134 S. LaSalle St., RA 6-9000; r. 601 Keystone Ave., River Forest, FO 9-8606.

TOWNSEND, Lawrence D.; Medill, '60, M.S.-J.; Theta Chi; Press Club; Copy Editor; Chicago Tribune, 435 N. Michigan, 222-3946; r. 1031 Cleveland, Evanston, 475-7682.

TOWNSEND, Oliver M.; C.L., '36, '39, B.S.C., J.D.; Beta Alpha Psi, Phi Delta Phi, Phi Delta Theta; Vice Pres., & Gen. Counsel; Continental Assurance Co., 310 S. Michigan, 4, 822-5000; r. 627 Laurel, Wilmette, AL 1-4937.

TOWNSEND, Robert B., Jr.; GEd., '64, M.A.; History Inst., Track Coach, Fenton High School, Bensonville, PO 6-2500; r. 4559 N. Kilbourn, 60630, 282-0568.

TOYNTON, Frank M.; J. Loyola, '48, '52, B.S.; Marine Special Agent, Hartford Fire Ins. Co., Hartford Plaza, 6, FI 6-6000, x. 427; r. 920 Buena, 13, BU 1-3328.

TRABARIS, Nicholas P.; Com., '47, Dipl.; Internal Auditor; A. B. Dick Company, 5700 W. Touhy, RO 3-1900, x. 387; r. 8316 Knox, Skokie, OR 5-6805.

TKACH, Daniel P.; Westminster Coll., '43, B.M. Grad., Mu., '47, M.M.; Phi Mu Alpha, Sinfonia, Pi Kappa Psi; Choral Dir., East Leyden Community High School, 3400 N. Rose, Franklin Park, 678-7710; r. 805 Kent, Elmhurst, TE 2-8749.

TRACY, Eugene A.; Commerce, '51, B.S., B.A.; Ass't to Treasurer, The Peoples Gas Light & Coke Co., 122 S. Michigan, 3, 431-4268, x. 4405; r. 1424 Sequoia Trail, Glenview.

TRACY, Ralph W.; T.I., E.E., '48, B.S.; Eta Kappa Nu; Signal Engineer, Chicago Transit Authority, Mdse. Mart Plaza, 54, MO 4-7200; r. 7840 W. Balmoral, 31, RO 3-9037.

TRACY, Wheeler; L.A., '32, B.S.; Phi Gamma Delta; General Manager; New York Life Ins. Co., 28th Fl., 221, N. LaSalle St., 60601, ST 2-4603; r. 831 Milburn St., Evanston, 60201, DA 8-1054.

TRAER, Milton M.; E., '54; Associate, Hart, Shaw & Co., Rl Estate, 260 E. Deerpath, Lake Forest, 273-4242; r. 1036 Estate Lane, Lake Forest, CE 4-1125.

TRAFELET, Raymond E.; Law, '35, J.D.; Theta Delta Chi; Lawyer, Trafelet-Self-Employed; Law Firm, 105 W. Madison, FI 6-4443; r. 800 Robinhood, LaGrange, FL 4-6344.

TRAINOR, Fred E.; Bus., '34, B.S.C.; Delta Mu Delta; Partner, Glenn Ingram & Company, 111 W. Jackson Blvd, 60604, 922-5446; r. 3121 Sheridan Road, 348-1037.

TRAINOR, John C.; N.U., Law, '17, LL.B.; Lwyr., 11730 S. State, 28, PU 5-0098; r. Same.

TRAINOR, Westcott; C. Bus., '51, B.A.; National Security Traders Assoc.; Registered Representative, Goodbody & Co., Merch. Mart, 60654, 467-6020; r. 9035 S. Crandon, 60617, BA 1-5262.

TRALMER, Leonard S.; Bus., '33, Diploma; Commerce Club, Purchasing Agent, Hdqrs., Chgo. Region, Defense Subsistence Supply U. S. Gov't. Dept. of the Army, 226, W. Jackson Blvd., 828-5053; r. 6968 W. Wolcott RO 1-0660.

TRANKINA, Frank A.; Commerce, '56, B.S. Theta Xi; Loan Officer, Dovenmuehle Mortgage Co., 135 S. LaSalle, AN 3-2200; r. 1205 N. Euclid, Oak Park, 848-6284.

TRANTER, Robert D.; Northwestern U., '50, '60, B.S., M.B.A.; Asst. Controller, Rust-Oleum Corporation, Rust-Preventive Coatings, Evanston, UN 9-1100; r. 9236 Menard, Morton Grove, YO 6-9184.

TRAPP, Orlin D.; Graduate (Educ.), '40, M.A.; High School Principal, Board of Education, Dist. 119, W. Campus High School, 2325 Brookside, Waukegan, MA 3-9100; r. 521 Leith, Waukegan, MA 3-0191.

TRASK, Richard H. Jr.; Grad. Bus., '61, M.B.A.; Purchasing, Arthur C. Trask Co., Chemical Specialties, 327 S. LaSalle, 60604, WA 2-8900; r. 316 W. Maple, Hinsdale, 60521, 325-1776.

TRATNER, Marvin L.; Law, '52, J.D.; University of Ill., '48, B.S., M.E.; Attorney, 10 S. LaSalle, RA 6-0350; r. Same.

TRAUT, Clemens, J.; E., '56, B.S.; Plant Mgr., Lawter Chemical Inc.; 3550 Touhy, Skokie, OR 3-5100; r. 1730 Isabella, Evanston, 869-1390.

TRAVERS, Arthur H.; C. Bus., '26, Diploma; Tau Delta Kappa; V.P. of Purchasing, Wells Lamont Corp., Glove Mfrs., 6640 W. Touhy, Niles, 763-1100; r. 1115 N. Yale, Arlington Hts., CL 5-4957.

TRAVERS, George A.; C. Bus., '51, B.S.; Beta Gamma Sigma; District Superintendent, Joliet; Commonwealth Edison Co., 51, W. Jackson, Joliet, RA 6-1200; r. Middletree Rd., Joliet, 726-8524.

TRAVERS, William D.; E.B., '47, B.S.; Catalogue Sales Mgr.; Montomery Ward; 618 W. Chicago, 467-2684; r. 1427 S. Ashland Ave., Park Ridge, 60068, 823-8484.

TRAXEL, Warren L.; C.B., '59; Accounting Dept. Manager, Wilson Jones Co., Office Supplies, 209 S. Jefferson, FI 6-5353; r. 307 Dulles Rd., Des Plaines, 824-0577.

TREFZ, Julius F.; Liberal Arts, '30, A.B.; Phi Kappa Psi, Phi Alpha Delta; Partner, Brown Stine & Cook, Law Rm. 1010, 135 S. LaSalle, ST 2-0244; r. 1222 Prairie Lawn, Glenview, PA 4-5111.

TREGER, Sidney G.; E. Business, '31, B.S.; President, Dearborn Acceptance Co., Consumer Finance, 222 W. Adams, ST 2-4535; r. 383 Lakeside Pl., Highland Park, ID 2-4200.

TREICHEL Harry B.; E. Bus., '33, B.S.; Delta Sigma Pi; V.P., Ill. Coop. Futures Comp., Marketing Grain, 141 W. Jackson, 4, WE 9-3824; r. 465 Adams Ave., Glencoe, VE 5-1160.

TREMBACZ, Wesley T.; G.B., '49, Diploma; Accountant, Central Soya Co., Soybean Processing, 1825 N. Laramie, 39, BE 7-8600; r. 829 Cambridge, Elmhurst, 832-6550.

TREMBLY, Alfred G.; Commerce, '34, Dipl; Delta Mu Delta; Retired; r. 1541 N. Waller, ME 7-3621.

TREMMEL, William J.; Bus., C.B., '63, Dipl.; Acct.; Commercial Shearing & Stamping Inc.; Upset Forging Mfr., 5757 W. 65th St., PO 7-8500; r. 3343 W. 79th St. 60652, 471-2790.

TRENBETH, Richard P.; Liberal Arts, '40, B.S.; Phi Kappa Sigma, Deru, Phi Beta Kappa, Sigma Delta Chi; Economic Club, Public Relations Soc. of America, Supervisor of Development and Membership, The Art Institute of Chicago, Art Museum, Schl., Theatre; Michigan at Adams, 60603, CE 6-7080; r. 1606 Wesley Avenue, Evanston, 60201, UN 4-3791.

TRENKLE, Frederic W.; Ed., '38, B.S.; Sigma Nu; V.P., Agar Packing Co., 4057 S. Union, 9, YA 7-3300; r. 10311 Long Meadow, Lane, Western Springs, CH 6-2843.

TRENKMANN, Richard J.; E. Bus., '38, B.S.; Phi Kappa Sigma; John Evans Club, President, General Finance Corp., 1301 Central St., Evanston, UN 9-9800; r. 139 Tudor Pl, Kenilworth, AL 6-0804.

TRENKMANN, Richard S.; Business, '64, B.S., B.A.; Delta Upsilon; Student, Northwestern University Law School, 710 N. Lake Shore Dr., 649-8726; r. 139 Tudor Place, Kenilworth, 256-0804.

TRESLEY, Sidney I.; E.B., '35, B.S., '36, C.P.A.; Sidney Tresley, C.P.A., 2645 Peterson, 2, LO 1-5026; r. 6236 N. Monticello 45, IR 8-5495.

TREVIRANUS, C. Leonard; E.B., '41, B.S. Harvard School of Bus. Adm. Gr. S. Stanford, Law, '41, '43; Lynx; Special Agent F.B.I.; 219 S. Dearborn, 431-1333; r. 18 Sunnyside, Highland Park, ID 2-5594.

TRIBOLET, William E.; Commerce, '52, B.A. Controller, Chase Products, 19th & Gardener Rd., Broadview, FI 5-1222; r. 2 Mac Arthur Drive, Palatine, 358-1461.

TRIENENS, Howard J.; N.U., Bus., '45, B. N.U., Law, '49, J.D.; Sigma Chi Phi Delta Phi; Partner, Sidley, Austin, Burgess Smith, Law, 11 S. LaSalle, 3, ST 2-5400; 690 Longwood Dr., Glencoe VE 5-4252.

TRIEZENBERG, George; L.A., History, ' M.A.: Principal, Fenger High Scho 11220 S. Wallace, CO 4-1886; r. 10141 Trumbull, Evergreen Park, GA 2-6367.

TRIMBLE, David E.; G.C.C., '58; Knox College, '51, A.B.; V.P., Tele-Data, Data Processing Service Bureau, 200 E. Ontar 642-6432; r. 4201 Park Ave., Brookfie HU 5-6056.

TRINDL, John C., Jr.; Sp., '49, B.S.; Lamb Chi Alpha; Assoc. Creative Dir.; Needha Harper & Steers, Prudential Plaza, 52 3400; r. 616 Echo Lane, Glenview, PA 7175.

TRINEN, Val F.; S., '63; Delta Tau Del Naval Security, Navy-Honolulu; r. 6326 Mozart, 60645, RO 4-4111.

TRIPP, Russell E.; Graduate, '55, M.A.; As Principal, Adjustment Teacher, Horatio May School, 512 S. Lavergne, 44, AU 0261; r. 61 W. Dulles Road, Des Plain 299-3620.

TRIPP William Ray; L.A., Evening Di '61, '65; Lambda Chi Alpha; Writer, Salle, Extension University Preside Tripp-A-Long Enterprises, Publishi House, & Real Estate, 417 S. Dearbo 60626, 427-4181; r. 1613 Greenleaf, 606 338-1673.

TRISH, David F.; Graduate Business, ' M.B.A.; Personnel Assistant Sr., Peop Gas Light & Coke Company, 122 S. Michigan, 60603, 431-4665; r. 462 Taylor, Gl Ellyn, 469-9227.

TROJAN, Theodore K.; C.C., '38, Diplon I.S., C.P.A., A.I., C.P.A.; Audit Manag Arthur Andersen & Co., C.P.A., 69 Washington, FI 6-6262; r. 202 N. Wisn Park Ridge, 823-8021.

TROMMES, Olaf; L.A., '16, B.A.; Phi Kap Sigma, Gas Light Club, Ill.; Rental I rector, Lake Shore Management Co., 9 N. Michigan Ave., WH 3-3900; r. 3950 La Shore Dr., Apt. 1111 B., LA 8-2996.

TROMPETER, F. Jay; L.A., '48, B.S.; Goo rich House; Owner; Jay Trompeter Pr ductions; Radio, TV, Films, 116 Woodbi Ave., Wilmette, ST 2-1100; r. Same.

TROTT, Alfred G.; E.C. Engr., '42, B. C.E.; Triangle, Civil Engr., Pioneer Se ice & Engineering Co., Consltg. Eng 2 Riverside Plaza, CE 6-7272, x. 280 x. 281, 400 W. Madison; r. 1721 Mar Lane, Northbrook, CR 2-1961.

TROTTER, Robert C.; E.C., '53, B.S.,B '54, M.B.A.; Alpha Delta Phi; Partn E.D.P. Personnel, Inc. Data Processing, S. Wacker Dr., 782-0857-58; r. 65 Sal Lane, Evanston, 679-1653.

TROVILLION, Robert H.; L.A., '43, B Sigma Chi; General Manager of Sales, St Warehousing Div., Jessop Steel Co., 2 Ave. at Cermak Rd., Broadview, CO 4200; r. 4101 Clausen Ave., West Springs, 246-2997.

TROWBRIDGE, Calvin D.; Yale, '20 B N.U., Law, '24, J.D.; Phi Delta Phi, De Kappa Epsilon; Ptnr., Isham, Lincoln Beale, Lwyrs., Suite 1700, 72 W. Ada RA 6-0425; r. 418 E. Illinois Rd., La Forest, CE 4-0565.

TRUCKENBROD, Richard F.; A., B.S.; Phi Kappa Sigma; Broker, Hogan Farwell, Inc., Rl. Est., Room 2000, Bo of Trade Bldg., 4, WA 2-7300; r. 1 Judson, Evanston, UN 4-0297.

TRUDE, Alfred S., Jr.; E. Commerce, B.S., Bus. Adm.; Sigma Alpha Epsil

Vice President, Director of Media, Clinton E. Frank, Inc.; Adv. Agcy., 2400 Merchandise Mart, 527-5900; r. 288 Sharon Drive, Barrington, 381-1089.

TRUELSEN, James R.; L.A., A., '62, B.A.; District Mgr., Belle & Howell Co., 7100 McCormick, OR 3-3300; r. 58 Gocke Pl., St. Louis, MA 6-3114.

TRULL, Henry; Grad., '47, M.B.A.; Asst. Dir., Ind. Engr., Motorola, Inc., 9401 W. Grand Ave., Franklin Park, FL 1-1000, x. 196; r. 1200 N. Hamlin Park Ridge.

TRUMBULL, William M.; Stanford Univ., '37, B.A., Univ. Chgo., '39, M.A., N.U., Law, '41, J.D.; Phi Alpha Delta; Prof., Law School, Northwestern University, 357 E. Chicago 11, 649-8649; r. 880 Lake Shore Dr., SU 7-8529.

TRUMP, Robert M.; Grad., Jour., '47, M.S.; Phi Kappa Psi, Sigma Delta Chi, Phi Beta Kappa; Vice President, Foote, Cone & Belding, Advg. Agcy., 155 E. Superior, 11, SU 7-4860; r. 2618 Sheridan Road, Evanston, UN 4-1293.

TRUSKA, William M., Jr.; Graduate Business, '49, M.B.A.; Delta Mu Delta; General Sales Manager, The Lock Former Company, 4615 W. Roosevelt Rd., 50, BI 2-2070; r. 1212 Westview Rd., Glenview, PA 4-9455.

TRUSS, Robert E.; Journalism, '51, B.S.; Catalog Editor, Sears, Roebuck & Co., Homan & Arthington, 265-5432; r. 4839 W. Gunnison, 545-0748.

TRUSSELL, Wayne E.; T.I., '61, B.S. Chem. Engr.; Abbott Laboratories, 1400 Sheridan 338-1600, x. 527; r. 345 Hickory Haven, Gurney, 362-8099.

TRWIN, Richard G.; L.A., '41; Broadcasting Club, N.A.I.; V.P., Executive, Rosenbloom Elias & Assoc. Inc., Advg. Agcy., 400 N. Michigan, MO 4-6140; r. 400 E. Randolph, 14

TRYCHTA, Harry T.; Education, '57, M.A.; Phi Delta Kappa, Phi Epsilon Kappa; Teacher, Irving School, 2140 W. Lexington, 12, SE 3-0619; r. 4517 N. LaVergne, 30, SP 7-9771.

TSOUMAS, Theodore J.; De Paul Univ., '47-'50, N.U., Law, '51, B.S.L.; '53, LL.B.; Partner, Peterson, Lowry, Rall, Barber & Ross; Law Firm, 135 S. LaSalle, 3, AN-3-7300; r. 4159 N. Maplewood, 18, IR 8-3911.

TUBBS, Deane R.; L.A., '49, B.S.; Alpha Delta Phi; Investment Counselor, Scutter, Stevens & Clark, Investment Counselors, 104 S. Michigan, ST 2-2351; r. 228 Lawndale Ave., Wilmette, AL 1-6011.

TUBEKIS, Dino T.; Commerce, '48, B.S.; Assistant To The Vice President, Alliance Amusement Co., Motion Pictures, 220 S. State St., WA 2-0830; r. 2418 Meadow Dr., N., Wilmette, AL 1-3539.

TUBERGEN, Harry F.; G.R., C.C., CB-U., Grad. Sch. of Banking, U. of W.; Chairman of the Board of Trustees of Ill. Bankers School, S.Ill., Lake Shore Club, Nat'l Council of the Planning, Assoc., Newcomen Soc., Amer. Inst. of Manage.; Pres. & Dir., Merchandise Nat'l. Bank, Merchandise Mart, 527-4500; r. 1103 Kenton Ave., Deerfield, WI 5-5019.

TUCKER, H. Richard Grad Bus., '62, M.B.A., Finance; Senior Project Leader, American Oil (Indiana), 910 S. Michigan, 431-6016; r. 1507 Paula Ave. Wheaton, 665-0294.

Compliments of
A. O. Turek, '34
Attorney for
Sears, Roebuck & Co.

TUCKER, Norman; L.A., '40; Wholesale Jeweler, Tucker Jewelry, 5 S. Wabash, AN 3-3315; r. 744 Sycamore, Glenoe, VE 5-3377.

TUCKER, Robert H.; Commerce, '49, M.B.A.; Sigma Chi; Professor-Acctng., Roosevelt University, 430 S. Michigan Ave., WA 2-3580; r. 1007 N. LaSalle, 60610, 337-5492.

TUCKER, Robert L.; Tenn. State, '51, B.S. Law, '55, J.D.; Alpha Phi Alpha, Phi Alpha Delta; Lawyer, 12 W. Garfield, KE 8-6000; r. 6730 South Shore Dr.

TUCKER, Sherman; A., '43, B.S.; Partner, Tucker Lowenthal, Sales Premium Promotions, 5 S. Wabash, AN 3-3315; r. 3180 N. Lake Shore, 14, WE 5-7355.

TUCKER, Watson B.; Speech, Law, A., '65. S., '62, B.S. in Speech, Kappa Sigma, Order of Coif., Associate, Mayer, Friedlich, Spiess, Tierney Brown, Platt, Law, 231 S. LaSalle, ST 2-0600, r. 121 Elmwood Ave. Evanston, 328-9015.

TUFFY, Harry M.; C., '49, B.S.; Internal Auditor; U.S. Steel Corp., 208 S. LaSalle 60690, CE 6-9200; r. 2852 W. 83rd Pl. 60652, PR 8-5046.

TUITE, Edward P.; C.B., '59, B.A.; Rep., National Cash Register Co., 223 N. Michigan, RA 6-2121; r. 7716 S. Shore Dr., 49, 721-9625.

TULLIN Edward Alan Jr.; C. Evanston, 52, B.B.A.; Delta Sigma Pi; Peerless Confection Co., Treas., 1254 W. Schubert, BU 1-6100; r. 7021 N. Olcott Ave., SP 5-5663.

TULLIS, Robert W.; Law, '56, J.D.; Phi Delta Phi; Partner, Isham, Lincoln & Beale, 72 W. Adams St., RA 6-0425; r. 1430 Lake Shore Dr., MO 4-0665.

TULSKY, Morris H.; Commerce, '49, B.S., B.A.; Lambda Phi Beta, Delta Mu Delta; Prtnr, Tulsky, Schechtman & Co., C.P.A.'s, 176 W. Adams, RA 6-3831; r. 8544 Christiana Ave., Skokie, OR 3-7807.

TUMOSA, William V.; Chicago Com., '52, B.S., B.A.; Advertising; L. Fish Furniture Co., 2225 W. Pershing, LA 3-7700; r. 545 W. Belden, Elmhurst, TE 4-9241.

TUNTLAND, Martell F.; Engr., '42, B.S.E.E.; Pi Kappa Alpha; Asst. Div. Engr., Staff Engineer, Com. Ed. Co., 1319 S. 1st, Maywood, 345-7100, x. 606; r. 809 Alann, Joliet, 725-6929.

TUOHY, Robert U.; Speech, '55, B.S.; Sigma Chi; Sales Rep., Internatl. Business Machs, 1717 Central, Evanston, BR 3-3400; r. 950 Stratford Rd., Deerfield, WI 5-4676.

TUOMEY, Michael Francis; Law, '49, J.D.; Attorney-At-Law; 6609 W. North, Oak Park, 848-8900; r. 359 Longcommon Rd., Riverside, 422-8430.

TUOMINEN, William O.; Roosevelt Coll., '50, B.S., Grad., '51, M.S.; Sigma Xi, Phi Delta Kappa; Teacher; Kennedy H.S., Chicago Board of Educ.; r. 11036 Bodger Ct., Westchester, 562-3563.

TURALSKI, Walter J.; A., '41, B.S.; Sales Repres., Evron Co., Inc., Pharmaceuticals, 3542 N. Clark, 743-6700; r. 4432 N. Marmora, 60630, PA 5-0258.

TURCOT, Newton C.; C.B., '48; Controller & Ass't. Treas. Pacific Flush Tank Co., Designers & Mfgr. Waste Treatment Equip., 4241 Ravenswood. WE 5-3141; r. 276 Eaton, Northfield, HI 6-6215.

TURDIK, George R.; Bus., CB '63, Degree in Professional Accounting; Comptroller For Berwyn, City of Berwyn; 6700 W. 26th St., ST 8-2660; r. 7006 W. 34th St., Berwyn, 749-0197.

TUREK, Anthony O.; Com-Loyola, '34, B.S., N.U., '43, J.D.; Phi Alpha Delta; Chgo Bar Ass'n, Chgo. Tax-Club, Exec. Club, Nat'l, Ass'n Mfg. Tax Co.; Attorney, Sears, Roebuck & Co., Merchandise, Retail & Mail Order, 925 S. Homan, 7, 265-2170; r. 900 Ashland, Wilmette, AL 1-3496.

TUREK, Donald J .;E., '51, B.S.C.E.; Theta i; Engr. Inland Construction Inc.; Heavy Construction, 6132 W. Oakton, Morton Grove, JU 8-4020; r. 160 E. Quincy, Riverside, HI 2-8968.

TUREN, Eugene; C.B., '51; Inland Bed Co., Furniture Mfrs., 2900 W. 36th, 376-5500; r. 236 S. Lotus, 60644, 287-6061.

TURK, Milton G.; E.B., '29, B.S.; Owner, American Housewares, Wholesale Dist., 420 Temple, Highland Park, ID 3-1646; r. 992 Harvard Ct., Highland Park, ID 2-6719.

TURKE, Berford A.; Tech. (Eng.), '58, M.S.; Sigma Zeta Iota; Project Eng., Hallicrafters, Elecetronics, 4401 W. 5th, VA 6-6300, x. 373; r. 423 S. Lincoln, Hinsdale.

TURNER, Albert R.; L.A., '52, M.A.; Phi Sigma Iota; Spanish Teacher; Evanston High School, Dist. 202, 1600 Dodge, Evanston, UN 4-9600; r. 111 Grenapier, Deerfield, WI 5-0587.

TURNER, Ben F.; C.C., '32; Pres., Turner-Fagman, 108 W. Randolph, AN 3-5454; Turner Brothers Clothing Co., 1200 S. Halsted, 60607, TA 9-6200; r. 1112 N. Elmwood, Oak Park, EU 3-0335.

TURNER, Charles T.; C.B., '53, B.S.; Chief Acct., Signode Steel Strapping Co., 2600 N. Western, AR 6-8500; r. 434 N. Brainard, LaGrange Park, FL 2-0511.

TURNER, Foraker L. G.; G., '41, M.A.; Attendance Counselor, Chgo Bd. of Education; r. 7754 Calumet, 60619, ST 3-7488.

TURNER, George M.; Business, '58, B.S.; Independent, Asst. Vice President, Bank of Lyons, Ogden Ave., Lyons, HI 7-3300; r. 5124 Fair Elms Ave., Western Springs, CH 6-6127.

TURNER, John K.; N.U., '33, B.S. in Engr.; President, Turner Advertising Agency, 216 E. Superior St., 60611, MI 2-6426; r. 608 Earlston Road, Kenilworth, AL 1-3771.

TURNER, Maurice C.; E. Ged., '37, M.A.; Supt. of Schools, Dist. 46; 145 Arthur, Elmhurst, TE 4-4530; r. 380 Cottage Hill, Elmhurst, TE 4-4184.

TURNER, Oswald W.; E. Eng., '24; r. Hickory Ave. Antioch, 395-1254.

TURNER, Thomas Pryor III.; G. Sci, '57, M.S.; Phi Beta Sigma; Instructor, Chem. & Physics, Harrison Tech. High School; Chicago Publ. Schls, 2850 W. 24th Blvd., r. 8134 S. Indiana, AB 4-6966.

TURNQUIST, Theodore E.; E.B., '59, B.A.; Sec'y, Swedish Engr., Soc. of Chicago, Asst. Spec. Acc'tg Mgr., Signode Corp., 2600 N. Western Ave., AR 6-8500; r. 4304 N. Hamlin, 267-9124.

TURPIN, Arch. H.; E.B., '39, B.S. in Com.; Sigma Nu; Lake Forest Club, Regional Manager Group Pensions, Aetna Life Insurance Co., 120 South LaSalle, AN 3-1920; r. 790 Oak Knoll Dr., Lake Forest, CE 4-2917.

TURPIN, C. Udell, Col.; Ill., '18, Columbia, '22, B.S., Law, '33, J.D.; Kappa Alpha Psi; Retired; r. 2801 South Parkway, 326-2523.

TURSKI, Chester J.; C.B., '39; Owner, Turski, Flower Shop, 9801 Gross Pt. Rd., Skokie, OR 3-0013; r. Same.

TURSMAN, Donald L.; E.G.Ed., '45, M.A.; Principal, Scanlan Elem. School, 11725 Perry Ave.; r. 10000 S. Leavitt, HI 5-2855.

TUTEUR, Paul L.; Lawrence, College, '59, B.A., C.G.B., '61, M.B.A.; Beta Theta Pi; Marketing Analyst; Tatham-Laird, Adv. Agy., 64 E. Jackson, 427-3700; r. 607 Case Place, Evanston, 328-7443.

TUTEUR, Willard L.; Chicago Business, '28, Diploma; Staff Accountant, Field Enterprises Inc., Newspaper Div., 401 N. Wabash Ave., 11, 321-2230; r. 1200 Simpson Str., Evanston, UN 4-8325.

TUTTLE, Charles B.; E.A., '17, B.A.; Phi Kappa Psi; President, Charles B. Tuttle

PHILLIPS, GETSCHOW CO.

ENGINEERS & CONTRACTORS

—for—

Heating, Air Conditioning, Refrigeration, Power Piping

Pipe Fabrication & Process Piping

Metallic Arc & Oxy-Acetylene Pipe Welding

431 N. Dearborn Street • Chicago 10, Illinois

Telephone 644-6116–6117

& Assoc. 120 W. Madison, RA 6-3447; r. 143 Linden Ave., Wilmette, AL 1-2197.

TUTTLE, Milton H.; E. Liberal Arts, '34, B.S.; Delta Theta Phi; Own Office-Attorney At Law, Individual Practice, 678 Lee St., Des Plaines, 824-0124; r. 1265 River Drive, Des Plaines, 824-4634.

TUTTLE, Pierce E.; E.B., '39 B.S.; Director of Marketing, James B. Clow & Sons, Mfgrs. of Pipes, Valves, & Fittings, 201 N. Talman, KE 3-4040; r. 1233 S. Wilson, Lake Forest, 234-9245.

TUTTLE, Robert D.; E.G., '51, M.B.A.; Dir. of Sales, Shakeproof Div. of Ill. Tool Works, Elgin, ES 8-5529; r. 2447 Lincolnwood, Evanston, UN 4-3609.

TUTTRUP H. Brett; Beloit, '50, B.S., C.B., '55, M.B.A.; Phi Kappa Psi; Manager, Inst. Dept., Reynolds & Co., Investments, 111 W. Jackson, 60614, HA 7-9201, r. 1860 Telegraph Rd., Lake Forest, CE 4-9092.

TUTWILER, Bernard P.; E.A., '30; Knights of Columbus, Power Plant Operator, Commonwealth Edison, 1000 Skokie Hghwy, UN 4-3900; r. 825 Hamlin, Evanston, GR 5-0513.

TUZZIO, Samuel S.; DePaul, '47, B.S., G. School, '57; Internal Auditor, Arthur Rubloff & Co., 69 W. Washington, AN 3-5400; r. 3622 N. Southport, 60613, BI 8-1622.

TVETER, Richard C.; E.B., '52; Delta Sigma Pi; Tax Acct., International Minerals & Chemical Co., Old Orchard Rd., Skokie, YO 6-3000, x. 2456; r. 398 Cottage Hill, Elmhurst.

TWOREK, Leonard F.; E. T.I., '54, B.S., M.E.; Field Engr.; Signode Corp.; Mfr. of Steel Strapping & Tools, 2600 N. Western, AR-6-8500; r. 5743 N. Meade 46, RO 3-8397.

TYK. Leslie J.; C.B., '56, Dipl.; Delta Mu Delta; Mgr.; Nat'l. Cyl. Control, Liquid Carbonic Div. of Gen. Dye, Field Bldg., FI 6-8181; r. 5820 Primrose Ave., Lisle 60532, 969-4846.

TYKSINSKI, Terence J.; Mich. State, '54, B.A., Law, '61, J.D.; Phi Alpha Delta; Lawyer, Peterson, Lowry, Rall, Barber & Ross, Law Firm, 135 S. LaSalle, AN 3-7300; r. 829 Foster, Evanston, UN 4-7764.

TYLE, Edward J.; Univ. of Ill., '50, B.A., Law, '52, J.D.; Phi Alpha Delta Law; Prtnr., Russell & Bridewell, Lawyers, 38 S. Dearborn, 60603, ST 2-8420; r. 120 N. Delaplaine Rd., Riverside, HI 7-5299.

TYLER, Thomas S.; Yale, '32 B.A., Law, '36, J.D.; Phi Delta Phi, Zeta Psi; Ptnr., Winston, Strawn, Smith & Patterson, Lwyrs., 38 S. Dearborn, FI 6-3600; r. 113 Moffett, Lake Bluff, CE 4-0113.

TYRCHA, Paul S.; E.A., '56, B.A.; Evans Scholars, Repr. Real Estate Dept., Shell Oil Co., 7800 N. Milwaukee, Niles, SP 4-5500; r. 910 Monroe, Evanston, UN 9-2765.

TYSZKO, Walter W.; E.C.B., '55, B.S.; Controller, Oak Park Federal Savings & Loan Association, 1001 Lake St., Oak Park, EU 3-5000; r. 45 Waban Lane, Schaumburg, Roselle P.O., TW 4-3939.

TYVAND, Thomas H.; C.B., '64; In Service; r. 2318 Hastings St., Evanston, 60201, 864-8993.

UBBEN, Timothy H.; C.Bus., '59, M.B.A.; Invest. Analyst, Allstate Insurance Co., 7447 Skokie Blvd., Skokie, OR 5-2200; r. 303 Wilmette Ave., Glenview, 729-2854.

UBER, Edward J.; Ed., '37, B.S., Grad. Ed., '42, M.A.; Principal, Pickard Elem., 2301 W. 21st Place; r. 5849 N. Artesian Ave., ED 4-4504.

UBERTI, Ralph A.; C.B., '50, B.S.; Pi Epsilon Phi; Supervisor, U. S. Rubber Co., 2638 N. Pulaski, DI 2-1800; r. 44 E. Hellen Palatine, 358-1406.

UCHTMAN, Charles C.; Grad. Bus., '54, M.B.A.; Owner, Card-O-Link Co., 4942 N. Sheridan Rd., 334-4411; r. 2307 Lawndale, Evanston, LO 1-1368, GR 5-1986.

UDDENBERG, Terry D.; Bus., '63, B.S.; Beta Alpha Psi; Staff Member, Peat Marwick Mitchell & Co., 111 W. Monroe, FI 6-7200; r. 4907 N Wolcott, 271-7546.

UDDENBERG, Thomas W.; Com., '58, BSBA.; Bus., '59, MBA.; Asst. Secretary-Treasurer, J. R. Short Milling Co., 20 N. Wacker Dr., 6, FR 2-4483; r. 921 S. Emerson, Mt. Prospect, 392-7522.

UEBELE, Clyde P.; L.A., '61, B.A.: Associate Engineer, Quality Control & Operations Research, The Western Electric Company, Inc., Montgomery Shops, Aurora, TW 6-9741; r. 219 N. Brainard, Naperville.

UGLOW, George S.; Law, '35, J.D.; Lawyer, Claims Mgr & Atty, Phoenix of Hartford Companies, 175 W. Jackson, AA 7-5688; r. 10749 S. Maplewood, BE 3-4560.

UHLARIK, Emil S.; N.U., '48, B.S. in Bus. Adm.; Alpha Kappa Psi; Computer Programmer Analyst, The Pure Oil Company, 200 E. Golf Rd., Palatine, LA 9-7700 Ext 607; r. 519 Willow Lane, Elk Grove Village, HE 7-0577.

UHLER, Lester E.; E.C., '34, B.S.; Phi Delta Theta; Mdse. Mgr., Bauer & Black, Surg. Dressings, 309 W. Jackson, 6, WE 9-7100; r. 2425 Hartzell, Evanston, UN 4-5881.

UHLIR, Arthur; Grad., '36, M.A.; Retired; r. 4221 N. Keeler Ave., 60641, 777-5609.

UHRIG, Jack E.; Grad. Ed., '54, M.A.; Sales Representative, The MacMillan Company, 434 S. Wabash, HA 7-2618; r. 421 Wakeman, Wheaton, 668-7740.

UICKER, John J.; G.T.I., '63; Military Serv., r. 1570 Oak Ave., Evanston, 60202, 864-8299.

ULCH, Joseph A.; Ed., '54, M.A.; Phi Delta Kappa; Principal, School Dist. 64, North Chicago, South School, 336-1744; r. 203 N. Martin Ave., Waukegan.

ULLMAN, James M.; J., '51, '54, B.S.,M.S.; Sigma Delta Chi, Mystery Writers of America, Authors Guild; Free Lance Writer, 908 Canfield Rd., Park Ridge, 825-2486; r. Same.

ULLMAN, John J.; Com., '61, B.S.C.; Alpha Kappa Psi; Murphy Employment Service, Employment Agency, 143 Vine, Pk. Ridge, TA 5-2136; r. 614 W. Gladys Ave., Elmhurst, TE 3-7059.

ULRICH, Alvin H.; Com., '53; N.U. Club; Investment Broker, A. C. Allyn & Co., Francis I. DuPont & Co., 122 S. LaSalle St., 341-3392; r. 1408 S. Grove Ave., Park Ridge, TA 3-2967, 823-2967.

ULRICH, Charles C.; Law, '34, LL.M.; Sigma Delta Kappa; Associate Counsel, Household Finance Corporation, Law Dept., 3220 Prudential Plaza, 1, WH 4-2400; r. 1104 S. Crescent, Park Ridge, 823-6627.

ULRICH, John H.; N.U. L.A., '18, B.S.; Chgo. Kent Col., '32, LL.B.; Retired Attorney; r. 1513 Gilbert Ave., Downers Grove, WO 8-4247.

UMBERGER, Alfred A.; Ed., '51, G.Ed., '57; Teacher, Forest View High School; r. 1036 Gladish, Glenview, PA 4-6244.

UMBREIT, Myron H.; Grad., '31, Ph.D.; Delta Sigma Pi; Prof., Business Econ., Retired, Northwestern University, Evanston, r. 2111 Ridge, Evanston, GR 5-3079.

UMBRIGHT, Charles John; Com., '56, B.S.; Lambda Chi Alpha; District Manager, Equitable Life Assurance Society of the U.S., 401 N. Michigan, 321-5000; r. 3812 N. Francisco Ave., 18, IR 8-0447.

UMLAUF, Charles R.; Com., '50, B.S.; Industrial Engr., Motorola, 9401 W. Grand, Franklin Park, NA 5-6000 Ext. 123; r. 6433 N. Nordica, 31, 774-7471.

UNDERBORN, Ernst W.; '49; Delta Mu Delta; Asst. Mdse. Mgr., Montgomery Ward & Co., 618 W. Chicago, 7, SU 7-6200, 467-7526; r. 1144 Whitfield Rd., Northbrook, CR 2-3675.

UNDERHILL, Marshall S. Jr.; Liberal Arts, '50, B.S.; r. 420 Pine Manor Drive, Wilmette, AL 1-7468.

UNDERWOOD, Frank C.; L.A., '45, B.S.; Union League Club, Glenview Club; Vice President, Merchants Dispatch Transportation Inc., 139 W. Van Buren, HA 7-6767; r. 261 Wilson, Winnetka, HI 6-5643.

UNDERWOOD, Jerry L.; Tech., '59, B.S.,E.E.; Electrical Engineer, Motorola, Inc., 4501 W. Augusta, SP 2-6500; r. 51 Elmwood Pk. Dr., Elmwood Park.

UNDERWOOD, Richard C.; Journalism, '57, M.S.; Sigma Delta Chi; Editor, Together Magazine, Methodist Publishing House, 1661 N. Northwest Hwy., Park Ridge, CY 9-4411; r. 704 Vine Ave., Park Ridge, 692-2578.

UNDERWOOD, Richard Clark; S., '51, B.A.; Phi Delta Theta; Glenview C.C., Union League Club, Skyline Club.; President, Richmark Corporation, Transp. Equip 20 N. Wacker, 60606, ST 2-4335; r. 208 Summerfield Rd., Northbrook, HI 6-8161.

UNDERWOOD, Robert P.; A., '42; Phi Kappa Sigma; Union League Club; President, Railway Automated Machinery Co., 164 W. Jackson Blvd., 4, 922-8450; r. Richton Park, 22547 Ridgeway, P.O. Box 166, 748-5072.

UNDERWOOD, Ronald E.; E.B., '61, B.S.; Huffman Products Corporation, 332-7091. r. 4828 N. Melvina Ave., 60630, RO 3-5173.

UNDERWOOD, Walter S.; N.U. Law, '09, LL.B.; Phi Delta Phi; Member of Council, Spray, Price, Underwood, Hough & Coushman, Lwyrs., 134 S. LaSalle, 3, RA 6-9000; r. 105 E. Delaware Place, WH 4-6300.

UNGARO, Gerard M.; Law, '19, L.L.B.; Lawyer, 105 W. Madison, 2, CE 6-5021; r. 471 Sunset Rd., Winnetka, HI 6-2613.

UNGER, David; Engineering, '56, B.S.; Treasurer, Midwesco Enterprise, Inc., 1650 N. Elston, 49, HU 9-5800; r. 6930 Euclid, 667-3004.

UNGER, John J.; Tech., '48, B.S., M.E.; Design Engineer, Sunbeam Corp., 1808 S. Laramie, 60650, ES 8-8000 Ext. 476; r. 378 N. York St., Elmhurst, 60127, TE 2-2039.

UNGER, Leslie F.; C., E.B., '64, S., '64, B.S.; Alpha Delta Phi; Sales Trainee, Humble Oil, 4533 W. Roosevelt. 425-5855; r. 7018 N. Sheridan Rd., 60626, 743-8979.

UNTERSCHUETZ, Eugene E.; Bus., '50, B.S.; Personnel Services Manager, A. B. Dick Company, 5700 W. Touhy Ave., 60648, RO 3-1900; r. Sleepy Hollow Rd., Dundee, HA 6-3701.

UPDIKE, Robert C.; Commerce, '57, B.S.; Tax Accountant, Texaco Oil Company, 332 S. Michigan, HA 7-1920; r. 15111 S. Evers Ave., Dolton, 841-2439.

UPTON, Elmer C.; Ann Arbor, '20, B.A. Com., C.C., '21; Alpha Kappa Psi; Sec. Trea., Balaban & Katz Corp., 177 N. State St., RA 6-5300; r. 1221 Gables, Wheaton, MO 8-1519.

UPTON, Roland C.; L.A., '48, B.A., L., '50 LL.B.; Phi Alpha Delta; Levin & Upton, Attorney, 291 S. LaSalle. Room 1359, DE 2-3113; r. 417 N. Propect Manor, Mt., Pro., 255-3779.

URBAN, Charles T.; N.U.Bus., '57, B.S.,B.A.; Alpha Tau Omega; Vice President, American Plating & Mfg. Co., 2241 Indiana Ave., CA 5-4907; r. 5979 Howard, LaGrange, CH 6-5624.

URBAN, Edward Martin; Arts, '58, B. OF Phil, Grad. School, Bus. Admn., '61, M.B.A.; Chief Production Engineer, Bell & Howell Manufacturer of Photographic Equip., 7100 N. McCormick Rd., 45, AM 2-1600, Ext. 318; r. 5330 W. School St., 41, KL 5-9756.

URBAN, Eugene L.; E.B., '61; Administrative Asst. to Business Manager. Time Inc., Publications, Time Life Building, 60611, 527-9000; r. 11 Glendale, Oakbrook, 352-5213.

URBAN, Peter; L.A., '48, B.S.; Chem., Universal Oil Products Co., DesPlaines, RO 3-6000; r. 4745 Forestview Dr., Northbrook, LE 1-1954.

URBANCEK, Joseph J.; Coll. of Educ., '37, M.A.; Professor Mathematics, and Assistant Dean, Chicago Teachers College South 6800 Stewart Ave., 60621, AB 4-3900, Ext. 65; r. 112 Grant St., Evanston, DA 8-8293.

URBANEK, Dr. Frank E.; L.A., '29, B.S., Ill., M.D., '34; Sigma Delta; Owner, Urbanek Clinic, 4206 W. 26, 23, LA 1-4316; r. 3150 Lake Shore Dr.

URBANEK, James F.; Com., '49, B.B.A.; Beta Alpha Psi; Univ. & Ridgemoor C.C., Vice President & Controller, Brunswick Corp., 623 S. Wabash Ave., 3, WE 9-3000; r. 7710 W. Hortense Ave., 31, NE 1-7672.

URBANEK, Dr. Vincent E.; Ed. U of Ill., '51, '52, '57, B.S., M.A., DD.S; Asst Professor University of Illinois College of Dentistry, 808 S. Wood, 663-7498 r. 10745 Dorchester, West Chester, 562-5924.

URBANICK, Paul S.; A.Ed., '57, B. Phil; Chief Designer, Malco Mfg Co., Electronic Equip., 4025 W. Lake, VA 6-9300; r. 9643 S. Massasoit, Oak Lawn, GA 5-1768.

URBANK, Joseph R.; Grad.Bus., '62, M.B.A.; Senior Development Engineer, Interlake Steel Corp., 135 Perry Ave., 468-9500; r. 8743 S. Kilbourn, Oak Lawn, GA 2-5270.

URBAUER, Roy F.; C.C., '29, Diploma; Alpha Chi Epsilon; Marine Loss Supr., Home Insurance Co. of New York, 175 W. Jackson, 60604, HA 7-0630; r. 2124 Morse, 60645, RO 4-2704.

UREVIG, Richard L.; Bus., '60, B.S.; Delta Tau Delta; Data Processing Representative, International Business Machines, 100 S. Wacker, 341-7622; r. 3600 Hillside Rd., Evanston, UN 9-3545.

URION, Phillip A.; A., '50, B.S.J., '51, M.S.J.; Pub. Rel. Director, Booz, Allen, Hamilton, 135 S. LaSalle, FI 6-1900; r. 624 Indian Hill, Deerfield, WI 5-1716.

UROW, Howard; Grad. Bus, '59, M.B.A.; Dept Chief of Marketing Research, Teletype Corp., 5555 W. Touhy, Skokie, OR 6-1000; r. 8511 Christiana, Skokie, 677-0559

URY, Burton S.; E.Com., '50 B.S.; Phi Epsilon Pi; Office Manager, Phil Maid Inc., Lingerie Manufacture, 1033 W. Van Buren St., 60607, TA 9-2772; r. 363 N. Deere Park Dr., Highland Park, ID 2-9056.

URY, Robert I.; Law, '64, J.D.; Tau Epsilon Rho Law Fraternity; Associate, Kahn, Adsit, Arnstein, Gluck, Weitzenfeld, & Minow, 120 S. LaSalle St., 60603, CE 6-3985; r. 7822 S. Shore Drive, 375-0722.

UTAY, Edwin W.; Grad. Bus., '61, M.B.A.; Staff Accountant, Northern Illinois Gas Co., P.O. Box 190, Aurora. 355-8000 Ext. 4232; r. 7258 Crain, Niles, 966-3149.

UTH, Carl T.; Grad., '51, M.A.; Phi Delta Kappa; Teacher, Prospect High School, 801 W. Kensington, Mt. Prospect, CL 5-9700; r. 320 N. Main, Mt. Prospect, CL 3-8087.

UTLEY, Harmon T.; C., '50, B.A., B.S.; Phi Delta Theta; Sales Repres., Honeywell, Minneapolis, 1 N. Wacker, RA 6-9206; r. 4513 S. Stonewall, Downers Grove, WO 9-2605.

VACHULICK, James L.; C.C.U.; Assoc. Engineer, Western Electric, Hawthorne Station, Cicero, 494-4029; r. 3122 Raymond, Brookfield.

VACIN, Donald E.; Liberal Arts, '60, B.A.; Delta Tau Delta; Associate, Kirkland, Ellis, Hodson, Chaffetz & Masters, Prudential Plaza, 60601, RA 6-2929; r. 1852 Wenonah, Berwyn, GU 4-0028.

VAHL, Dr. Walter A.; G.H., '54, Ph.D.; Assoc. Prof. Social Science, Concordia Teachers College, 7400 Augusta, River Forest, PR 1-8300; r. 1123 Bonnie Brae, River Forest, FO 9-7112.

VAICK, Jr. Carl W.; Bus., '59, B.S.; Kappa Sigma; Ass't to Managing Partner, Security Supervisors, Investment Consultants, 135 S. LaSalle, FR 2-4456; r. 1330 N. Dearborn, 642-1659.

VAIL, Donald P.; N.U. Law, '14, LL.B.; Phi Delta Phi; Counsel, Millett, Lewis & Ross, Lwyrs., 135 S. LaSalle, 3, RA 6-1235; r. 527 Forest, Evanston, DA 8-5533.

VAIL, J. Dean Jr.; Law, '36, J.D.; Phi Delta Phi; Partner, Sidley, Austin, Burgess & Smith, Lawyers, 11 S. LaSalle St., ST 2-5400; r. 573 Earlston Rd., Kenilworth, AL 1-3629.

VAIL, Nolan A.; E.C., '48, '49, Bus. Adm.; Copywriter, Commerce Clearing House,

Publishers, 4025 W. Peterson, CO 7-9010; r. 285 Crestwood Village, Northfield, HI 6-7115.

VALE, Erwin R.; E.C., '56, B.S.; Accountant, Combined Insurance Co. of America, 5050 Broadway, 60640, RA 8-1000; r. 2538 Estes Ave., 60645, RO 1-2443.

VALENTE, Bruno V.; C.B., '62, Diploma; Asst. Vice President, Pullman Bank & Trust Co., 400 E. 111 St., PU 5-1000; r. 15645 Minerva, Dolton, VI 9-2286.

VALENTI, Joseph P.; E.B., '59, B.S.; Administrator to the President Intercontinental Import & Export Co., 444 N. Lake Shore Dr., 60611, 527-4020; r. 2632 W. 103, 60655, BE 8-8083.

VALENTINE, Andrew L.; L.A., '34, B.S.; Sigma Nu, Phi Delta Phi, N. Shore C.C., Svithiod Singing Club; Albert C. Ebert & Co., 3416 N. Southport Ave., BU 1-4485; r. 1443 W. Foster Ave., BR 5-2225.

VALENTINO, Anthony J.; E.B., '61, B.S.; Theta Xi; U. of Chicago, 1121 E. 60, MA 6-5558; r. 1040 N. East, Oak Park, VI 8-8022.

VALENZIANO, Nicholas J.: Music, '59, M.M.; Director of Bands, U. of Illinois, Chicago Circle; r. 6227 N. LeMai, 774-1498.

VALIQUET, Robert W.; Bus., '57, B.S.; Sigma Chi; Sales, Boettcher & Company, Investment Securities, 200 S. LaSalle St., ST 2-2373, FI 6-8040; r. 221 W. Sheridan Place, Lake Bluff, CE 4-5855.

VALKENAAR, Hollen E.; T.I., '45, B.S.,M.E.; Phi Mu Delta, Pi Mu Epsilon; Htg. Pres., Valkenaar, Heating & Air Conditioning, Co., 4520 W. Irving Park Rd., 60641, KI 5-7387; r. 1864 Grove, Glenview, PA 4-4416.

VALLETTE, Herbert F.; Univ. Ill., '33, C.C., '35, '38; Phi Kappa Sigma; Manager, Brockton Apartments, 5630 Sheridan Rd., 40, UP 8-4100; r. Same.

VALLICELLI Arthur E.; G., '51, M.S.; Admin. Ass't. at Proviso West, Hillside, r. 1417 Bristol Ave., Westchester, FI 4-2695.

VALOS, William T.; A., '42; Partner, Valos Enterprises, Real Estate-Insurance; r. 3838 Dempster, Skokie, 679-1164.

VANA, Thomas D.; Bus., '60, B.S.; Delta Tau Delta; Factory Representative, McDonnell & Miller, Inc., 3500 N. Spaulding, CO 7-1600; r. 806 Glenshire Rd., Glenview, 724-6671.

VAN ALSTYNE, Dirk T.; G.B., '58, M.B.A.; Operations Research Analyst, Armour, 401 N. Wabash, WH 3-3100; r. 530 Hinman, Evanston.

VAN BENSCHOTEN, William P.; L.A., '27; Sigma Chi, Pi Alpha Mu; Saleman, Ret. Advg. Dept., Chicago Tribune, 435 N. Michigan, 222-3268; r. 1834 Isabella St., Wilmette, AL 1-0920.

VAN BERGEN, Lloyd G.; Ed., '52, B.S.M.A.; Personnel Associate, General Foods Corp., 7400 S. Rockwell, PO 7-7800; r. 871 Lilac Lane, Naperville, EL 5-2430.

VAN BEVEREN, Mark; C.B., '59; Accountant, International Harvester Co., 401 N. Michigan, AN 3-4200; r. 5031 Lawn, Western Springs, CH 6-3067.

VA NBUREN, C. Sheldon; Com., '37, Dipl. Delta Sigma Pi; President, Van Buren Offset, Inc., Lithographers, 1821 W. Berteau Ave., 60613, DI 8-5844; r. 1344 W. Lake Shore Dr., Round Lake, KI 6-1116.

VAN BUREN, Harford C.: Speech, S., '48, B.S.; Phi Gamma Delta: Co-Owner, C & V Sales, Auto Part, 5809 W. 63rd. LU 5-9400; r. 139th & State, Lockport, 838-5179.

VAN CAMP, John; E.Bus., '56 B.S., '58, CPA; Alpha Tau Omega; C.P.A., Touche, Ross, Bailey & Smart, 208 S. LaSalle, 4, AN 3-6200; r. 700 Long Rd., Glenview, PA 9-0867.

VAN CANNEYT, Andrew J.; E., '34, B.S.; Products Manager, Beckley Cardy Co., Chalkboards, 1900 N. Narragansett, NA 2-5400; r. 6909 W. Balmoral, 631-3294.

VANCE, Jesse G.; Lawrence, '12, B.A., Stout, '23, B.S., G.Ed., '38, M.A.; Retired; r. 80 Kimbark, Riverside, HI 7-0858.

VANCE, Joseph H.; Journalism, '40, M.S.J.; Sigma Delta Chi; Catalog Sales Manager, Sears, Roebuck & Co., 925 S. Homan Ave., 265-2500; r. 310 N. Garfield St., Lombard, MA 9-0581.

VANCE, Norman Jr.; Ed., '37, B.S.; Sigma Nu, Exmoor C.C., Bob-O-Link C.C., Chi A. Club; President Mars Candies. 2019 N. Oak Park Ave., ME 7-3000; r. 1540 Hawthorne Lane, Highland Park, ID 2-6535.

VANCE, Philip L.; Bus. Adm., '52, B.A.; Product Manager, Brunswick Corp., 623 S. Wabash, 341-7000; r. 780 Timothy, Des Plaines, 299-2423.

VANCE, William J. Jr.; Tech., '59, B.S.E.E.; Field Sales Engineer, Crossley Div. of Hewlett Packard Co., 5500 Howard, Skokie 275-1600; r. 6055 Overhill, 774-0454.

VANCE, William L.; Journalism, '58, M.S.J.; Sigma Delta Chi; Ass't News Director, American Broadcasting Company, WBKB, 190 N. State St., 1, AN 3-0800; r. 7530 N. Damen, 338-1599.

VAN CLEAVE, John: Com., '51, B.A.; Phi Kappa Psi; Ass't. Underwriters Inc., Excess Underwriters Inc., Insurance, 175 W. Jackson Blvd. WE 9-5535; r. 760 Grove St., Glencoe, 835-0495.

VAN CLEAVE, Peter; E.C., '49, B.S.; Phi Kappa Psi; V.P., James S. Kemper & Co., 20 N. Wacker Dr., 6, 231-3586; r. 71 E. Bellevue Place, WH 3-5089.

VAN CLEVE, Russell R.; J., '47, B.S.; Vice President, The Philip Lesly Co., Public Relations, 100 W. Monroe, CE 6-9520; r. 648 Bruce, Flossmore, SY 9-6480.

VAN CRANEBROCK, John C.; A., '59, B.A.; r. 1518 Hinman, Evanston, GR 5-2459.

VAN CURA, Joseph V. Jr.; E.B., Kalamazoo College, '51; Purchasing Agent, Gabial Sales Company Inc., Sell Auto Parts, Wholesale, 5439 Cermak Rd., Cicero, OL 2-9663; r. 2427 5th, North Riverside, HI 7-5512.

VAN DAFF, John D.; Liberal Arts, '59, A.B.; Kappa Sigma; Commercial Manager, Ill. Bell Telephone Co., 205 W. 76th St., 488-9980; r. 227 Marengo St., Forest Park, 848-4443.

VANDENBERG, Nelis G.; E.C., '29; Beta Theta Pi; V.P., National Outdoor Advertising Bureau, 520 N. Michigan, 467-6210; r. 1622 Brassie, Flossmoor, SY 8-5318.

VAN DER GRAAF, Wim; Bus., '57, B.S.; Account Executive, The Griswold & Eshlrman Co., 1 E. Wacker Dr., 329-1600; r. 907 E. Lilac Dr., Palatine, FL 8-2832.

VANDERLIP, Duncan F.; Ed., '42, B.S.; Alpha Delta Phi; District Manager, Ill. Bell Telephone, 212 W. Washington, 727-4392; r. 2317 Fir St., Glenview.

VAN DER MEULEN, Leonard S.; A.Ed., '62, B.S.; Sales Rep., Barret Div, Allied Chem., 116 45 W. Grand, Melrose Park, 562-6300; r. 22 Columbus Parkway, Wheeling, LE 7-4583.

VANDERPOEL, Robert P.; J., '48, B.S., '49, M.S.; Sigma Delta Chi; Features Dept., Chicago Sun Times, Sun Times Plaza, 11, 321-3000; r. 323 Cambridge, Des Plaines, 827-3580.

VAN DER VOLT, James C.; Bus. Adm., '50, B.S.; Phi Gamma Delta; Partner, Van & Will Associates, 5875 N. Lincoln, 561-3853 r. 214 E. Linden, Lake Forest, 234-5429.

VAN DER VRIES, John N.; Wabash, '37, A.B., L., '40, J.D.; Beta Theta Pi, Phi Alpha Delta; Partner, Chapman & Cutler, Law Firm; 111 W. Monroe, 3, RA 6-6130; r. 285 Brair Lane, Highland Pk., ID 2-5915.

VANDERWICKEN, Edwin P.; E.Com., '29, B.S.; Alpha Delta Phi, Deru; V.P. Treas. Sectry, Motorola, 9401 W. Grand, Franklin Park, NA 5-6000; r. 119 Abingdon, Kenilenworth, AL 1-6277.

VAN DEUSEN, Bradford; N.U., '30, B.S. in Com.; Phi Gamma Delta, Delta Sigma Pi; Retired; r. 1171 Waukegan Rd., Deerfield, 945-0288.

VAN DEUSEN, Lloyd A.; L.F., '37, B.A.; Col., '41, M.A.; L., '48, J.D.; Phi Alpha Delta; Partner, Hall, Meyer, Van Deusen & Snook, Law Firm, 25 N. County, Waukegan, CH 4-0600; r. 2130 N. Ash, Waukegan, MA 3-3323.

VAN de VEN, Richard A.; Journ., J., '59, B.S.; Personnel Studies Associate, Western Electric, 20 N. Wacker, Rm. 1714, 222-5592; r. 4448 Howard Ave., Western Springs, 60558, 246-2756.

VANDE WEGE, John R.; J., '59, B.S.; Design Engineer, Automatic Electric Laboratories Inc., North Lake, 562-7100 x 534; r. 777 N. Euclid, Glen Ellyn, 469-9197.

VANDUSEN, Larry K.; Ed., '60, B.S.; Phi Kappa Psi; Ass't Football Coach Offensive Line, N.U., Athletic Dept., Evanston, 492-3205; r. 728 Park Ave., Wilmette, 251-1437.

VAN DUZER, John B.; Wabash, '37, B.A., L., '40, J.D.; Phi Alpha Delta; Partner, Van Duzer, Gershon & Jordan, Law Firm 222 W. Adams, 6, FI 6-8070; r. 3247 Hartzell, Evanston, DA 8-1714.

VANEK, John C.; Com., '29, Dip.; Retired; r. 3133 Oak Ave., Brookfield, Unlisted.

VAN ELLIN, Leo; L.A., '37; Sec'y, Rock Rd. Construction Co:, Road & Air-Post Constr., 5915 N. Rogers, 46, KI 5-1600; r. 4524 Kirk, Skokie, OR 3-2625.

VAN ESSO, John E.; A., '35; Pres., M. A. Van Esso Inc., Lighting Fixture Manufacturers, 154 W. Erie, SU 7-1616; r. 2339 Clover Lane, Northfield, HI 6-6040.

VAN HEULE, Thomas J.; E.B., '57, B.A.; Chi Phi; Account Representative, Honeywell E.D.P., 1 N. Wacker Dr., 6, RA 6-9206; r. 666 Barberry Rd., Highland Pk., 433-2466.

VAN HORN, James A.; C.B., '57, Dip.; Accountant, Iroquois Steel & Iron Co., 4620 W. Roosevelt, AU 7-4500; r. 6010 S. Austin, 38.

VAN KIRK, Richard D.; E.C., '28, B.S.; Beta Gamma Sigma; V.P., R. Cooper, Jr., Inc., Dstr. Gen'l Elect. Household Appliances, 836 S. Canal, 7, WA 2-7000; r. 1024 Pontiac Rd., Wilmette, AL 6-0262.

VAN KIRK, William T.; A., '22; Delta Tau Delta; Retired; 180 Lockenbie Lane, Wilmette, 251-0299.

VAN MOSS, John H. Jr.; E., '45; Phi Kappa Sigma; Mfg. Rep., R.R. Supplies, Railroad Supplies, 332 S. Michigan WE 9-2019; r. 3 Mayor Lane, Highland Pk., ID 2-2451.

VANNEMAN, Edgar Jr.; Com., '41, B.S., L. '47, J.D.; Alpha Delta Phi; Assistant General Attorney & Ass't Sec., Brunswick Corporation, 69 W. Washington, 341-6954; r. 715 Monticello Place, Evanston, GR 5-8431.

VAN NESS, James E.; Iowa State, '49, B.S., N.U., '51, M.S., N.U., '54, Ph.D.; Professor Of Electrical Engineering, Northwestern University, Tech. Inst., Evanston, 492-3682; r. 2601 Noyes, Evanston, DA 8-5447.

VANOVER, Ernest N.; A, '60, B.A.; Si Upsilon; Copywriter, Leo-Burnett Co., Prudential Plaza, CE 6-5959, x. 484; r. 1726 Oak, Northbrook, 272-5198.

VAN PETTEN, Ralph; Liberal Arts, '42; Delta Tau Delta; Dist. Mgr., Robertshaw-Controls Co., Temperature Controling Devices, 7350 Ridgeway, Skokie, 677-8510; r. 206 South Maple Lane, Prospect Hghts, CL 3-5958.

VAN POOLEN, Edward H.; Calvin Coll., '52, A.B., N.U., G.C.C., '54, M.B.A.; Traffic Mgr. of Osco & Turnstyle Div., Jewel Tea Co., 1955 W. North, Melrose Park, AU 7-6600; r. 1218 Irving, Wheaton, MO 8-5760.

VAN SCOYOC, Richard D.; Ill. State Normal U., '48, B.S., G., '53, M.A.; Gamma Theta Upsilon; Chairman of Guidance, Maine Township High School East, Dempster & Potter, Park Ridge, TA 5-4484; r. 138 Walnut Ave., Des Plaines, VA 7-1364.

Half our sales come from replacing our competitor's dry copiers

The reason: Our Bruning 2000 makes copies twice as fast, often at half the cost

Meet Mr. Bruning and his wonderful copying machine

Sharp, dry copies for as little as 2½ cents each (including materials, labor and depreciation for volume purchasers). At 14 copies per minute. For more information, call the Bruning man (listed in the Yellow Pages) or write us in Mount Prospect.

BRUNING

Charles Bruning Company,
Division of Addressograph Multigraph Corp., Mt. Prospect, Ill.

VAN SICKLE, Andrew R.; Journ., '55, B.S.J.; Delta Tau Delta; Buyer of Men's Furnishings (Sport Shirts), Sears, Roebuck & Co., Dept. 633, 925 S. Homan Ave., 60607, 265-2361; r. 1533 N. Patton Ave., Arlington Hts., 259-3471.

VAN SINGEL, Edward Jr.; Commerce, '48, B.S.; Second Vice Pres., Continental Ill. National Bank, 231 S. LaSalle St., 828-2455; r. Same FA 3-2437.

VAN SWEARINGEN, Guy H.; L.A., '34; Ass't. To Pres., Association of Western Railways, 516 W. Jackson, RA 6-6900; r. 2424 Prospect, Evanston, DA 8-2714.

VAN VALLENBURGH, George T.; Business, '60, B.S.; Vice President, Marketing Manpower Development, Inc., Publishing, 1780 Maple Street, Northfield, DA 8-7976; r. 1002 Tenth Street, Northfield, PA 9-1128.

VAN VLISSINGEN, Arthur; Arts, '15, B.A., Sigma Alpha Epsilon, Alpha Phi; University, Collectors (Chicago); Onwentsia (Lake Forest), North Shore Golf (Neenah, Wis.); Self-Employed, Box 912, Lake Forest, CE 4-1276; r. 597 Rosemary Road, Lake Forest, CE 4-1276.

VAN ZELST, Theodore W.; Engineering, '45, B.S., C.E.; President, Soiltest Inc., 2205 Lee Street, Evanston, 60202, 869-5500; r. 1213 Wagner Rd., Glenview, PA 4-3244.

VAN ZYL, Harold R.; C.B., '64, B.S.,B.A.; Representative, Meinrath Brokerage Co., 624 S. Michigan, HA 7-4775; r. 377 Webster Ave., Elmhurst, TE 4-6202.

VARCHETTA, Felix R.; Commerce, (DePaul), '49, B.S.C., C.C. (N.U.), '52, M.B.A.; Advertising and Sales Promotion Manager, Strombecker Corp., 4646 W. Lake, 379-7300; r. 737 N. St. Louis, VA 6-5783.

VARGES, Theodore A.; G.Mu., '54, B.S., M.M.; Music Dept., Chr., Maine Twsp High School, Dempster & Potter Rds., Park Ridge, TA 5-4484; r. 1524 Walnut, Wilmette, AL 1-1276.

VARNER, C. Hamill; Bus., '46, B.S.; Phi Delta Theta; Director of Commodity Purchasing, Quaker Oats Co., 345 Merchandise Mart, 60654, 527-0600; r. 112 Woodland, Winnetka, 446-8088.

VARNEY, Charles W.; A., '26; Sigma Alpha Epsilon; Mgr., Chicago Office, Hydraulic Pressed Brick Co., 228 N. LaSalle, 1, FR 2-0214; r. 1220 Ridge, Evanston, GR 5-1032.

VARON, Albert D.; C.B., '57, B.B.A.; Self-Business Consultant, Self-Employed, 2751 N. Pine Gr., LI 9-5700; r. 6647 N. Artesian, 60645, HO 5-3349.

VARTANIAN, David C.; Arts (Ev. Div.), 55, Ph.B.; President, Vartanian Carpet, Inc., Rugs & Carpets, 124 S. Northwest Hwy., Palatine, FL 8-0808; r. 225 S. Princeton, Arlington Heights, 392-3168.

VARZHABEDIAN, Armen R.; L.A., '49, B.S., (U. of Ill., '52, B.S. Pharm.; Kappa Psi; Owner, Oriole Park Pharmacy, 7630 W. Foster, SP 4-6322; r. 309 N. Aldine, Park Ridge, TA 3-4262.

VASELOPULOS, Chris V.; E.C., '49, B.S.; Beta Theta Pi; Manager, Logan Theater, 2646 Milwaukee, AL 2-0627; r. 6768 N. Savganash.

VASILES, Sam L.; C.C., '55, B.S.; Commerce, Property Manager, U. S. Army, Chicago Procurement Dist., 623 S. Wabash, WE 9-6000; r. 4436 N. Wolcott, 40.

VASOS, John G.; E.B., x. '58; Owner, Highland Restaurant, 79th and Ashland, RA 3-9811; r. 503 Forsythe, Calumet City, TO 2-0613.

VASOS, Thomas J.; Speech, '57; Alpha Delta Phi; Ass't. Cashier, First Nat'l. Bank of Lansing, 3300 Ridge Rd., Lansing, GR 4-1300; r. 17852 Park, Lansing, 474-0004.

VASS, George; Journalism, '52, M.S.; Baseball Writer, Chicago Daily News, 401 N. Wabash, 321-2812; r. 9039 Major Ave., Morton Grove, YO 6-4568.

VASTBINDER, Charles E.; (L.A., '54, B.S.; Grad Com., '55, M.B.A.; Market Res. Analyst, Abbott Universal, 1400 Sheridan, 336-3080, x. 1789; r. 1924 Thornwood Lane, Northbrook, 272-0968.

VATH, William R.; J., '49, B.S., '50, M.S.; Sigma Delta Chi; Managing Editor, Todays Health Magazine, 535 N. Dearborn, 10, 527-1500; r. 5220 N. Kenmore, 40, LO 1-4900.

VATTER, Albert E.; C.C., O'Keefe Brothers Coal Co., 1545 S. Cicero, Cicero, 277-1213; r. 753 York Rd., Glenview, PA 4-0159.

VAUGHN, Theo. N.; Bus., '62, B.B.A.; Inventory Analyst., Inland Steel Co., 30 W. Monroe, 60603, FI 6-0300; r. R. 2, Box 309-B. Chesterton, Ind., 462-1442.

VAUPEL, Francis R.; Music, '61, B.M.E.; Phi Mu Alpha; Board of Education, Grade School Orch. Dir., School Dist. 44, Lombard, MA 7-1006; r. 415 Walnut Ave., Elmhurst, TE 2-0271.

VAVAK, Gary O.; E.B., '62, B.S.,B.A.; Investment Analyst, Continental Ill., National Bank & Trust Co., 231 S. LaSalle, 828-3390; r. 6705 W. 31st St., Berwyn, 484-9331.

VAVASIS, Andrew S.; Grad. Bus., '59, M.B.A.; Director of Systems Planning, May & Speh Tabulating Serv., 4020 W. Division, EV 4-3823; r. 5012 N. Lawndale, 60625, JU 8-3448.

VAVRA, Jerry A.; J., '55, B.S.; Sigma Delta Chi; Director of Public Information, Mortgage Bankers Assoc. of America Trade Assoc., 111 W. Washington, 60602, RA 6-5704; r. 30 E. Elm, 60611, MI 2-6852.

VAZQUEZ, Arthur; L.A., '58, B.A.; Director, West Town Unit, Chicago Commission on Youth Welfare, 1123 N. Ashland Ave., 744-4067; r. 6729 N. Ashland Ave., HO 5-4943.

VEDRA, Charles W.; E.B., '47, B.S.; Vice-President, C. Vedra Construction Co., 3105 Ridgeland, Berwyn, ST 8-9128; r. 3667 Arden Ave., Brookfield, 485-9277.

VEHE, Karl L., Dr.; E.A., '12, Med., '15; Phi Delta Theta, Phi Rho Sigma; Semi Retired, Surgeon, 2439 Foster, SH 3-0088; r. 1943 W. Lunt, SH 3-0088.

VEHE, Robert R.; Duke U., '44, A.B., E. Tech., '50, B.S.M.E.; Dir. of Gov't. Marketing, Kleinschmidt Div. of S.C.M. Corp., Lake-Cook Rd., Deerfield, WI 5-1000; r. 404 S. Wille, Mt. Prospect, CE 3-4191.

VEIS, Arthur; L.A., '51, Ph.D.; Teacher, Bio-Chemistry; N.U., 303 E. Chicago, 649-8208; r. 7633 Lowell, Skokie, OR 4-0945.

VELAZQUEZ, George; Liberal Arts, '59, Ph.B.; Mexican Chamber of Commerce, Proprietor, LaMundial Music & Appliance Phonograph Records, Gifts, Mexican Curios, 4544 S. Ashland, 523-0548; r. 3812 W. Arthington St., 60624, KE 3-6048.

VELK, Robert J.; C. Business, '63, B.B.A.; Delta Mu Delta; Assistant Manager Product Decoration, The Meyercord Co., 5323 W. Lake, 44, ES 8-3700; r. 8009 Edgewater Rd., North Riverside, 447-0218.

VELTEN, Paul W.; E.B., '57, B.S.B.A. Georgetown U. Law School, '61, LL.B.; Lambda Chi Alpha, Phi Alpha Delta; Illinois Bar Assoc., Attorney, First National Bank of Chicago, 38 S. Dearborn, FR 2-6800; r. 524 Addison, 528-1453.

VELTMAN, Peter; Graduate (Education), '59, Ph.D.; Phi Delta Kappa, (Honorary); Chairman, Dept. of Education (Professor), Wheaton College, Wheaton, MO 8-3200; r. 600 College, Wheaton, MO 8-5066.

VENCA, George; L.A., '34, B.S., '37, J.D.; Self-Employed, Att'y., 208 LaSalle, 4, RA 6-4254; r. 73 Aikenside Rd. Riverside.

VENCLOVAS, John; Grad. Bus. Adm., '61, M.B.A.; N. Alumni Assoc., N. Chicago Club, Senior Rate, Clerk, Pacific Intermountain Express Co., Inc., Trucking-Transportation, 7700 W. 57 Str., Summit, LU 1-0700; r. 6004 S. Artesian Ave., 29, PR 8-2735.

VENDER, Earl H.; C.C., '53, B.S.B.A., Sales Manager, Lifetime Foam Products, 3001 Cullerton Dr., Franklin Park, 455-6370; r. 4224 Greenwood, Skokie, OR 4-9687.

VENEZIANO, Philip Paul; Grad., '64, Ph.D.; Ass't. Professor of Zoology, Illinois Institute of Technology, 3337 S. Federal, CA 5-9600; r. 2020 Isabella, Evanston, DA 8-7113.

VENT, Thomas G.; Law, '42, J.D.; Phi Delta Phi, Theta Chi; Vice President, Secretary & General Counsel, Szabo Food Service, Inc., 4242 S. First Ave., Lyons, BI 2-3540; r. 2580 Forest Glen Trail, Riverwoods, Deerfield P.O., 945-5654.

VERBLEN, Marc; A., '61, B.S., Pol. Sci; Kappa Sigma; r. 5726 N. Christiana, 60645, IN 3-5780.

VERCILLO, Roland J.; T.I., '47, B.S.M.E.; Sales Repr., Ree-Ron-Sales, Mfg. Rep., Toys, Merchandise Mart Plaza, 644-1048; r. 534 Barnsdale Rd., La Grange Park, FL 4-2015.

VERHUEL, William R.; L.A., '58, B.A., Law, 61, J.D.; Phi Kappa Alpha; Associate, Bishop, Burdett, Falasz & Ericson, Lyrs, 141 W. Jackson, 60604, HA 7-3215; r. 4723 Maplewood, RA 8-8830.

VERHULST, Grant J.; J., '30, M.S.T.; Phi Gamma Delta; Director of Public Relations, Kendall College; 2408 Orrington Ave., 869-5240, x. 45; r. 2306 Thayer, Evanston, DA 8-2417.

VERIS, Byron C.; Bus., '46, B.S.,B.A.; Phi Delta Theta; Packaging Sales, Union Camp Paper Corp., 4545 W. Palmer, CA 7-6000; r. 2547 Ridgeway, Evanston, DA 8-6196.

VERIS, Milton C.; L.A., '47; Phi Gamma Delta; President Becker, Roofing Co., 1880 N. Milwaukee Ave., DI 2-5600; r. 4077 Fairway, Wilmette, AL 1-9450.

VERLENDEN, Donald C.; L.A., '58, B.A.; Pi Kappa Alpha; Systems Engineer, I.B.M., 100 S. Wacker, 341-2237; r. 1435 Margate Lane, Libertyville, EM 2-3728.

VERN, Roman; A.ED., '58, B.S.; Research Stepan Chem. Co., 22 Frontis Rd., Northfield, HI 6-7500, x. 293; r. 2137 W. Superior, 12, MO 6-4020.

VERNER, Thomas H.; L.A., '57, B.A.; Assistant Director of Life Education & Training, Continental National American Group, 310 S. Michigan Ave., 822-4726; r. 1360 W. Touhy Ave., RO 1-8956.

VERNI, Melvin V.; Business, '57; Acacia, Midwest Sales Manager, Delta Records Recording Studios, 4304 W. Fullerton Ave., DI 2-7337; r. 2506 N. Parkside Ave., BE 7-2856.

VERNON, Alfred J., Jr.; Music, '49, M.M.; Owner, Al Vernon Studios, Music Merchandise, Brass Instruction, 4905 N. Lincoln, 34, 561-1866; r. 3324 N. Ottawa, NA 5-5227.

VERNON, Leroy N.; Liberal Arts, '23, B.S., Graduate, '28, M.S.; Scribbler, Phi Gamma Delta; Staff Director, Vernon Psychological Laboratory, 221 N. LaSalle, 1, CE 6-7056; r. 716 Shady Ave., Geneva, CE 2-0848.

VERNON, Samuel S.; Liberal Arts, '17, B.S.; Phi Gamma Delta; Retired; r. Methodist Campground, Des Plaines, 824-6951.

VERTUNO, Anthony A.; L., '61; In Service; r. 521 S. Maple Ave., Oak Park, EU 3-4851.

VESEL, Fred H.; Ed., '37, M.S.; Athletic Director & Coach, Steinmetz H.S., 3030 N. Mobile, 34, ME 7-4472; r. 1829 Maple Ave., Berwyn, 484-5832.

VESELY, Charles J.; C.C., '47; Ptnr., Olympic Cleaners, 6729 Ogden, Berwyn, GU 4-5300; r. 1619 S. 55th Ct., Cicero, 50, TO 3-4976.

VESELY, Edward G.; E.C., '40, B.S.; Sigma Nu; Mfgr. Repr. Self-Employed; 9 S. Clinton, 6, FR 2-4730; r. 333 Downing, Riverside, HI 7-5233.

VESELY, Edwin J.; Business, '56, C.B.; Supv. Systems & Programming, R. H. Donnelley Corp., 2000 S. York Rd., Oak Brook, 654-2000; r. 8901 W. 24th St., N. Riverside, HI 7-3308.

VETTE, John E.; Arts, '27; Sigma Chi; Vice President, Newman-Rudolph Lithographing Co., 400 S. Jefferson, DE 2-5540; r. 1585 Ridge Ave., Evanston, DA 8-2535.

VETTER, Herbert W.; Com., '35, Diploma; Alpha Kappa Psi; Buyer, Northern Ill. Gas Co., Rt. 59, E.W. Toll, P. O. Box 190, Aurora, 355-8000; r. 27 W. 724 Northlane, Naperville, EL 5-1774.

VEVERKA, George C.; T.I., '49, B.S.; r 2620 Clarence, Berwyn, ST 8-6367.

VIANE, Donald L.; T.I., '55; Cost Accountant, Combined Ins. Co. of America, 5050 N. Broadway, RA 8-1000; r. 3321 W. Catalpa, IN 3-4471.

VICK, Edwin H.; Commerce, '38; Delta Sigma Pi; President, Strongheart Packing Co., 208 S. LaSalle, 60604, 236-4976; r. 900 Seminole Road, Wilmette, 60091, 256-2621.

VICKERS, George W.; L.A., '43; Estimator, Evanston Paint Glass & Wallpaper, 2538 Green Bay Rd., OR 0430; r. 1713 Ridge, Evanston, UN 9-9767.

VICKERS, William E.; Speech, '52, M.A.; Teacher, Chicago Board of Education 228 N. LaSalle St., 1, DE 2-7800, x. 518; r. 5007 N. Hermitage, 40, 275-3155.

VICKERY, Earle B., Jr.; L.A., '39; Pres., Vickery Hoyt & Graham Inc., Ins., 175 W. Jackson, WA 2-2862; r. 217 E. 6th, Hinsdale, FA 3-5701.

VICTOR, Edward G.; G.B., '63, M.B.A.; C.P.A., Alexander Grant, C.P.A.'s, 1 N La Salle, FI 6-0065; r. 6966 N. Ashland, 288-0065.

VICTOR, Jerome S.; C.C., '39, B.S.,C; Manufacturer's Representative, Self-Employed, 946 Whitfield, Northbrook, CR 2-1416; r. 1341 Brookside Lane, Northbrook.

VIDIMOS, Alfred S.; E.C., '55, B.S.; Mgr., East Chicago Sheet Metal Co., Fabr. & Erect. Sheet Metal, 1601 Broadway, East Chicago, Ind., BA 1-0350; r. 8301 Lakewood, Gary, Ind., YE 8-4730.

VILIM, Charles K., Jr.; Liberal Arts, '55, B.Sc., '63, M.S.; Mathematician, Aerial Measurements Laboratory, Northwestern University, 2422 Oakton St., Evanston, 492-7000; r. 947 N. Prospect, Park Ridge.

VILLARS, Horace S. Jr.; L.A., 52, B.S.; Sigma Alpha Epsilon; Sales Mgnr., Mc Cormick & Co. Inc., Spices, r. 70 Avon Rd., Elk Grove Village, HE 7-1084.

VINEYARD, Phillip W.; E.C., '34, Walton, '35, B.S.; Ptnr., Vineyard & Vineyard, C.P.A.'s, 5030 N. Harlem, 867-7070; r. 5353 Waukegan Rd., Lake Forest, CE 4-4543.

VINKE, James Paul; Business, '62, B.S.; Delta Upsilon; Dist. Sales Mgr., Marblehead Line Co., Mfgr., 300 W. Washington, 726-3800; r. 260 E. 170th St., So. Holland, 331- 3525.

VINNEDGE, Oliver G.; Northwestern U., L.A., '24, B.S.; Sigma Chi; Glenview Club, Chicago Club, V. Pres., General Tire & Rubber Co., Pres. Industrial Products Div., General Tire & Rubber Co., 1218 Garfield St., Wabash, Ind. 563-1121; 616 Juniper Road, Glenview, PA 4-0721; r. 519 Crown Hill Dr., Wabash, Ind.

VINNEDGE, William A.; E., '27, B.S.; Sigma Chi; V.P. Editorial, B. J. Martin Co., Inc., Pblrs., 20 N. Wacker Dr., 6, CE 6-7150 r. 645 Abbottsford Rd., Kenilworth, AL 1-0670.

VIRZI, Richard A.; C.Bus., '55, Diploma, '63, Bus. Ad.; Director of Operations, A.M. Castle & Co., 3400 N. Wolf, Franklin Park, GL 5-7111; r. 4931 Sunnyside Dr., Hillside, LI 4-8451.

VISK, Felix K.; N.U.A., '46, DePaul U., Law, '49, LL.B.; Theta Xi; Policy Holder Service Dept., Banker's Life and Casualty Co., 4444 Lawrence, '30, SP 7-7000; r. 1844 Stockton, Northfield, HI 6-3663.

VISSION, Richard S.; A., '58, B.A., Michigan, '60, M.A.; Eng. Teacher, U. of Ill., Congress Crl., 667-3289; r. 3801 Dempster, Skokie, OR 4-0007.

VITS, George; E.B., '56, B.S.; Underwriter, Equitable Life Ins., 401 N. Michigan Ave., 321-5219; r. 141 Pine, Batavia, 879-3512.

VIZARD, George J.; Business, '56, Dipl.; Delta Nu Alpha; Schedule Planning, Erie Lackawanna RR., 327 So. LaSalle. HA 7-4160; r. 1720 W. Balmoral, BR 5-0064.

VOBORNIK, Robert F.; Mus., '54, M.M.; Phi Delta Gamma, Phi Gamma Lambda; Teacher, Noble School, Grand & Pulaski, DE 2-7800; r. 1309 S. Delthia, Park Ridge.

VOCE, John A.; Com., '56, B.S., Bus. Adm.; Controller, Jernberg Forgings Co., Mgr. of Forging, 4105 S. Shields Ave., 268-3004; r. 6217 N. Winthrop, 743-2751.

VODAK, James F., Jr.; C.C., '42; Loading Supt., General Mills Inc., 10459 Muskegon Ave., 17, SA 1-2900; r. 10547 Ave. "G", 17, SA 1-6451.

VODICKA, Paul D.; Speech, '62, B.S.; Promotion Manager, WFMT Radio Station, 221 N. LaSalle, 60601, ST 2-5668; r. 1634 S. Austin Blvd., Cicero, TO 3-8817.

VODICKA, Ronald J.; T.I., '56, In Service; r. 2509 W. 64th, 60629, PR 6-1628.

VOGEL, Carl William; Tech., '63, '64, B.S.; M.S., (I.E.); Men-Off-Campus; Staff Engineer, Automatic Electric Labs, 400 N. Wolf Rd., Northlake, ES 9-4300, x. 562; r. 1151 David Dr., Bensenville, 766-0756.

VOGEL, John C.; Ill. Inst. Tech., '37, N.U., Law, '41, LL.B., B.S.L.; Delta Theta Phi, Chgo Bar Assn., Federal Bar Assn., Atty, Assistant Chief of Real Estate Division of U.S. Army District of Chicago, 21 of U.S. Army District of Chicago, 219 S. Dearborn, 828-4400, x. 7443; r. 9028 Monroe, Brookfield, HU 5-1055.

VOGEL, John E.; E.C., '48, B.S.; Delta Sigma Pi; Methods Analyst, Allstate Insurance Co., 7447 Skokie, Blvd., Skokie, CO 7-7700; r. 688 W. Illinois, Palatine, 358-6303.

VOGEL, Robert C.; L.A., '39, B.A.; Phi Kappa Sigma; Partner, Vogel & Vogel; Attys., 105 S. LaSalle, 3, AN 3-3753; r. 2020 Thorndike. AL 1-1806.

VOGEL, Valentine J.; C.C., '54, Dipl.: Office Manager, Acct., U. S. Steel Co., 3400 N. Powell, Franklin Park, GL 1-3100; r. 5913 Chicago Ave., Berkley, LI 4-1064.

VOGEL, Walter J.; C.C., '34; Delta Sigma Pi; General Sales Manager, Stone Container Corp., 360 N. Michigan Ave., 1, FI 6-6600; r. 1018 Division St., Oak Park, VI 8-8776.

VOGELGESANG, Arthur G.; Bus., '64, 60 Hr. Dipl., '66, B.B.A.; Purchasing Agent Office Manager, V. S. Grinding Co. Inc., Screw Mach. Job Shops, 1960 W. Balmoral, 60640, UP 8-9800; r. 111 N. Kenilworth Ave., Mt. Prospect, 392-7157.

VOGENEY, Edward R.; Graduate Bus., '53, M.B.A.; Theta Chi; Advertising Mgr., Hanna Co., Sub. of Rex Chainbelt Inc., 1765 Elston Ave., 60622, BR 8-2710; r. 624 N. Wilshire, Arlington Hts., CL 9-4425.

VOGRIN, Peter J.; Bus., '60, M.B.A.; Manager Marketing Research, Armour & Co., Meat Packing, 1335 W. 31st, LA 3-7000; r. 523 E. 166th Pl., South Holland, 331-5293.

VOGT, John H.; C.C., '51, B.S.; Chief Estimator, Parkersburg-Aetna Corporation, Precision Bearing Mfg., 4600 W. Schubert, 40, CA 7-2410; r. 126 S. Lombard, Lombard, MA 7-7505.

VOIGT, Richard W.; L.A., '48, B.S.; Cost Acct., Fansteel Metallurgical Corp., 2200 Sheridan Rd., Waukegan, 336-4900; r. 7651 Tripp, Skokie, OR 3-5226.

VOIGT, Theodore E.; Chicago Commerce, '44, Dipl. Comm., Chicago Teachers College, '62, B.A., Roosevelt University, '64, M.B.A.; Delta Sigma Pi, Tau Kappa Alpha; Teacher-Bloom Township High School & Community College, 10th and Dixie Highway, Chicago Heights; r. RR 1, Box 314, Kings Road, Crete, 748-7038.

VOIGTS, W. Robert; Geology, '39, B.S.; Phi Kappa Psi; Owner, Bob Voights Real Estate, 1418 Central, Evanston, UN 4-4866; r. 2339 Greenwood, Wilmette, AL 1-2374.

VOISE, Martin W.; A., '44, B.S.; Sales Dept., J. W. Butler Paper Co., Dstrs., 2392 S. Wolf, Des Plaines, 775-7722; r. 721 S. Vail, Arlington Hts., CL 5-2358.

VOITIK, Robert M.; Tech., '57, B.S., M.E.; Manager of Engineering Cartriseal Corporation, 634 Glenn, Wheeling, 537-8100; r. 3204 Belwood, Glenview, 724-8890.

VOLKENING, Orval A.; Tech., '54, B.S.I.E.; Sr. Project Engineer, Comm. Div., of Elgin National Watch Co., 366 Bluff City Blvd., Elgin; r. 911 Diane, Elgin, OW 5-1340.

VOLKERT, Bob B.; Business, '59, B.S.; Psi Upsilon; Superintendent, F.N. Volkert & Co., Book Binder, 130 S. Morgan, CA 6-4000; r. 905 Central Rd., Glenview, PA 4-4760.

VOLKERT, John K.; Business, '58; Psi Upsilon; Vice Pres., F. N. Volkert & Co. Book Binder, 130 S. Morgan, CA 6-4000; r. 198 Riverside Dr., Northfield, HI 6-7988.

VOLKMAN, William W.; Northwestern, '52, J.D.; Owner, Ellyn Enterprises, 294 Pennsylvania, Glen Ellyn, 469-0800; r. 921 Gary Ct., Wheaton, 665-1848.

VOLKMANN, Richard R.; Bus., '58, B.S.; Sales Representative, Connecticut General Life Insurance Co., 1 N. LaSalle St., DE 2-6515; r. 1848 N. Lincoln, DE 7-5834.

VOLKMANN, Robert W.; E., '55, B.S., M.E.; Sigma Nu; Mech. Engr., Union Special Machine Co., Ind., Sewing Machines, 445 Franklin, SU 7-6920; r. 5705 Cleveland, Morton Grove, YO 6-4042.

VOLL, Robert R.; Commerce, '55, Diploma, Commerce, '61, B.S., B.A.; Asst. Vice Pres., Control Div., Pullman Bank & Trust Co., 400 East 111th St., 60628, PU 5-1000; r. 3660 Adams, Lansing, 474-5215.

VOLLER, Donald J.; Ed., '53, B.S.; Acacia; Asst. Prod. Mgr.; Continental Casualty Co., Ins., 310 S. Michigan, 60604, 822-5000; r. 1329 S. Cuyler, Berwyn, ST 8-0768.

VOLLMER, Donald J.; Com., '50; Delta Sigma Pi, Knights of Columbus; Collec. Mang., Gen'l. Motors, Finance, 201 N. Ottawa, Joliet, SA 6-6251; r. 100 Notre Dame, Joliet, 725-3383.

VOLLMER, James R.; Journ. & L.A., '53, '58, B.A.; Pi Kappa Alpha; Sales, United Carr Fastener Corp., Cinch Mfg. Div., Electronic Components, 4258 N. Cicero, 41, SP 7-1700; r. 1334 Woodview Lane, Glenview, 724-3932.

VOLLRATH, William L.; C.C., '43, '50, C.P.A., Dipl.; Phi Sigma Phi; Acc't., H. C. Goettsche & Co., 5252 N. Broadway, LO 1-8730; r. 1801 N. Mason, '39.

VOLPE, John Carmen; C.B., '59X; Knights of Columbus, Repairman, Ill. Bell Telephone, Utility, 311 W. Washington, FR 2-9931; r. 1520 N. 35, Melrose Park, MU 1-2126.

VOLWILER, Ernest H.; '49, Honorary D., in Sc.; Phi Kappa Tau, Phi Beta Kappa, Gamma Alpha, Sigma Xi, Phi Lambda Upsilon, Beta Gamma Sigma, Alpha Chi Sigma; Consultant, Abbott Lab., 338-1600; r. 900 N. Lake, Lake Forest, CE 4-5370.

VOLZ, George P. K.; Liberal Arts, '99, B.A.; Retired; r. 110 S. Fernandez Ave., Arlington Heights, 60005, CL 3-0235.

VON AMMON, Ernst Carl.; Univ. of Michigan, N.U., Law, '06, LL.B.; Beta Theta Pi; Owner, Interior Decorator & Furnisher, 920 N. Michigan, 11, SU 7-8776; r. 144 Greenbay, Winnetka, HI 6-0262.

VONDER, David L.; Tech., '61, B.S., M.E.; Delta Tau Delta; Design Engineer, Automatic Electric Laboratories, Inc., 400 N. Wolf Rd., Northlake, ES 9-4300; r. 187 Country Club Dr., Addison.

VONESH, Charles J.; Business Adm., '32, B.S.; Lambda Chi Alpha, Delta Sigma Pi; Hollywood Men's Club, Hawthorne Club, Industrial Engrg Supervisor, Western Electric Co., Hawthorne Station, 23, 494-2418; r. 3411 Arden Ave., Brookfield, HU 5-7632.

VONESH, Ralph J.; Illinois '36, C.P.A., C.B., '37; Comptroller, Felt Products Manufacturing Co., Automobile Gaskets, 7450 McCormick, Skokie, RO 1-4500; r. 225 Laurel, Wilmette, AL 1-8048.

VON FRANTZIUS, Peter; C.B., '22, B.S.; Pres, Sports, Inc., Sporting Goods, Whol., 5501 N. Broadway, 40, LO 1-7268; r. 1823 Estes, 26, AM 2-7780.

VON VOGT, Carl F.; Loyola, '49, Ph.D., G., '51, M.A.; Teacher-English Dept., Wright Jr. College, 3400 N. Austin, CR 7-7900; r. 308 Sherman, Evanston, GR 5-4974.

VOORHIS, Jerry L., Jr.; G., '62, M.A.; Sigma Delta Xi; History Club; Teacher; Wisconsin State Univ., Eau Claire, Wis.; r. 362 Hawthorne, Winnetka, HI 6-4711.

VORBAN, Arthur J.; Chgo, '55, B.Sc. in Bus. Adm.; Northwestern Club, Masons, Lodge 1006 AF & AM; Resident Auditor, Fireman's Fund American Ins. Co., 175 W. Jackson Blvd., 4, WA 2-4500; r. 3738 N. Lawndale Ave., JU 8-4406.

VORLICEK, Henry P.; E.B., '49, B.A.; Alpha Psi; Dept. Acc't., Armour & Co., 242-2891, x. 240; r. 5650 S. Normandy, 38, LU 5-0877.

VOROS, Raymond E.; G.C.C., '56, M.BA; Velsicol Chem Co., 341 E. Ohio, 467-5700, x. 358; r. 6455 S. Whipple, WA 5-1450.

VORREITER, Carl W.; Engr., '33, B.S.C.E.; Ass't. Gen'l. Supt., Swift & Co., 115 W. Jackson, 431-2097; r. 522 Washington, Wilmette, AL 1-5532.

VOS, Howard F.; Liberal Arts, G., '59, M.A., (History); Professor of History, Trinity College, 2045 Half Day Rd., Deerfield, BU 1-0970; r. 2510 Prospect, Evanston, UN 4-6414.

VOSS, Allen M.; Tech. (Engineering), '51, B.S.,M.E.; Manufacturing Engineer, Western Electric Co., Montgomery Shops, Aurora, TW 6-9741, x. 234; r. 5249 Oak View Dr., Lisle WO 9-5482.

VOSS, Myron I.; E.B., '27, B.S.; Phi Sigma Delta; Ptnr., Continental Clothing House, Retail-Men's, Women's, & Children's Apparel, 4152 N. Harlem, 34, GL 6-6967; r. 442 Wellington, 14, EA 7-1455.

VOTH, Lorenz C.; Commerce, '32, B.S.; Accountant; Hubachek, Kelly, Miller, Rauch, & Kirby; 3220 Prudential Plaza, 60601, WH 4-2400; r. 4905 W. Balmoral Ave., PE 6-4905.

VOTTERO, John B.; E.B., '42, B.S.B.A., '48, C.P.A.; Delta Sigma Pi; Tax & Audit Mgr., Stewart-Warner Corp., Automotive Parts, 1826 Diversey, LA 5-6000; r. 1615 S. Vine, Park Ridge, 825-1898.

VRABLIK, Edward R.; Tech. Institute, '56, B.S., Chicago, '60, M.A.: Director of Planning for Products, Industry Div., Swift & Co., 115 W. Jackson, 431-2306; r. 432 S. Donald Ave., Arlington Heights, CL 3-8487.

VRANA, Louis N.; Jour., '58; Lou Urana & Assoc., 619 N. Michigan, 527-0900; r. 507 Opatrny, Fox River Grove, ME 9-9729.

VRATIMOS, John; A., '56, B.A.; Eta Sigma Phi; Payroll Supervisor, American Hospital Supply Corp., 2020 Ridge, Evanston UN 4-6050; r. 712 Hinman, Evanston, UN 4-1993.

VRDSKY, Robert J.; C.B., '49, B.S.; Sigma Pi; Supervisor-Acctng. Dept., Joseph T. Ryerson & Son Inc., 2558 W. 16th, RO 2-2121; r. 1535 S. Clinton, Berwyn, ST 8-3092.

VREULS, Conrad M.; S., '27, '28; V.P., C. W. Johnson, Inc., Steam Fitting Contracts, 6138 N. Clark, SH 3-1112; r. 1720 Fairview, Park Ridge, TA 3-5662.

VRIESMAN, Wayne R.; Journalism, '60, Masters; Night News Editor, WGN., Incorporated, 2501 W. Bradley Place, 18, LA 8-2315; r. 1760 Maple St., Des Plaines, 296-5419.

VROMAN, Verdon; C.B., '23; Delta Sigma Pi; Owner, Vroman McKnight Realtors, 515 4 St., Wilmette, AL 1-0407; r. 1923 Summerton Pl., Northbrook, CR 2-7171.

VUCHA, Robert W.; E.B., '49, B.S.; Ind. Engr., Brach Candy Co., 4650 W. Kinzie, MA 6-1200; r. R.R. 1, Box 995, Robin, 231-3617.

VUKOVICH, George A.; Graduate, '54, M.A.; Classroom Teacher, Township High Schl District No. 207, Dempster St., & Potter Rd., Park Ridge, TA 5-4484; r. 647 N. Wilke Rd., Arlington Heights, 392-6428.

WACHOWSKI, Casimir R.; Law, '30, LL..B; Atty., 111 W. Washington, FR 2-5107; r. 2222 S. Marshall, 227-4515.

WACHS, Edward H., Jr.; Bus., '61, B.S.; Sales Manager, E. H. Wachs Co., 1525 N. Dayton, 60622, MI 2-4650; r. 641 Fullerton Parkway, 60614, 549-6624.

WACK, Edwin A.; L.A., Law, '36, '39, A.B., J.D.; Phi Kappa Sigma, Phi Delta Phi; Kenilworth, Mid-America, Bob-O-Link, Executives, Executive Vice President, City Products Corporation, Box 5938, Wolf & Oakton, 80, Des Plaines, CY 9-2261; r. 303 Richmond, Kenilworth, 251-1125.

WACKERLIN, Harry H.; C.C., '59, B.B.A.; Dept., Chief., Western Electric Co., 5555 Touhy, Skokie, CO 7-6700; r. 4001 N. Menard, 34, KI 5-5589, x. 376.

WADDELL, David J.; Bus., '61, B.S.; Ass't. Manager, Swift & Co., 115 W. Jackson, 431 2436; r. 2525 Ballard, DesPlaines, 827-3512.

WADDELL, John; Chicago Commerce, '37 Diploma in Commerce; Vice-President; Chicago Title & Trust Co., 111 Washington St., 2, DE 2-7700; r. 2220 Birch Lane, Park Ridge, 823-6078.

WADDELL, Joseph E.; C.B., '61; Asst. Office Mangr., Chgo. Mill & Lumber Co., Lumber & Containers, 33 S. Clark, ST 2-3622; r. 3808 W. 148th Place, Midlothian, 388-9254.

WADDELL, William Theodore; E.C., '30, B.C.S.; Alpha Tau Omega; Shoe Buyer, Sears, Roebuck & Co., Homan & Arthington, 7, 265-4330; 703 Woodbine, Oak Park, VI 8-4938; r. 1434 Monroe, River Forest, 369-6185.

WADDINGTON, Raymond J.; L.A., '42; Pi Kappa Alpha; V.P., American Roof Truss Co., 6950 Stony Island, MU 4-5191; r. 6851 Paxton, 49, PL 2-6851.

WADE, Daniel M.; E., '45, B.S., M.E.; S.A.E., Automotive Eng., Borg-Warner, Spring Div., 25th & Madison, Bellwood, LI 4-2600; r. 519 Monroe, River Forest, FO 9-8441.

WADE, Frank E.; Ed., GEd., '53, M.A.; Alpha; Director of Special Education, School City of Gary; 620 E. 10th Place, Gary, Ind., 885-6139; r. 59 E. 46th, LI 8-0810.

WADE, Patrick H., Jr.; G.H.A., '59, B.A., M.S., H.A.; Eta Sigma Phi, Alpha Delta Mu; Admin of Patient Services, N.U. Med. School; 747 N. Fairbanks, 649-8117; r. 330 W. Diversey Pkwy., 60657, 528-3094.

WADELL, Paul M.; E.C., '31, B.S.C.; Alpha Tau Omega; Retired; r. 512 Drexel, Glencoe, VE 5-2489.

WADLER, Ralph M.; Tech., '51, B. Ch. E.; Triangle, Tau Beta Pi; Vice-President, Industrial Rubber Works, Inc., 312 W. Chestnut St., 10, SU 7-9711; r. 5357 Washington, Skokie, 677-8164.

WADROW, David; I.I.T., '32 B.S., Grad., N.U., '39, M.A.; Quality Assurance Manager, Beltone Hearing Aid Co., 4201 Valentina, 583-3600; r. 5815 Sheridan, 275-0714.

WADSWORTH, John D.; Ed., '58, B.S.; Lambda Chi Alpha; District Manager, Equitable Life Assurance Society, 491 N. Michigan, 3, 321-5240; r. 1216 Central, Evanston, 869-2105.

WAEHNER, Ralph L.; Business, '64, M.B.A.; Project Engineer, Moore Business Forms, Inc., 315 S. Northwest Highway, Park Ridge, TA 5-1151; r. 859 Hollywood Ave., Des Plaines, VA 7-6830.

WAGENER, Donald H.; E.C., '50, B.S.; Alpha Tau Omega; Owner, Don Wagener & Co., 907 Ridge Rd., Wilmette, AL 1-7150; r. 615 Laurel, Wilmette, AL 1-0558.

WAGENER, Donald M.; N. School of Law, '46; Phi Alpha Delta, Law Frat., Gen. Ins. Broker-Self. Emp., 2150 Lincoln Park West, 60615, DI 8-6800; r. Same.

WAGENER, Owen F.; E.C., '49, B.S.; Alpha Tau Omega; Owner, Owen Wagener Co., Real Estate, 907 Ridge Rd., Wilmette, 251-7150; r. 1714 Walnut, Wilmette, AL 1-7010.

WAGER, Roger G.; Business, '61, B.S.; Industrial Engineer, Reliable Electric Co., Telephone Apparatus, 11333 Addison St., Franklin Park, NA 5-6800; r. 613 Edgewood Rd., Lombard, MA 7-0747.

WAGNER, Arthur F.; C.B., '61, Dipl., Bus., '64, B.B.A.; Traffic Manager, Fairbanks & Morse Inc., 1550 S. State, 60605, 326-3600; r. 5047 W. 29th, Cicero, 60650, 652-9379.

WAGNER, Carl W.; Commerce, '37, Diploma; Controller, Rockwell Barnes Company, Paper Converters, 2101 Greenleaf Ave., Elk Grove Village, 625-5685; r. 8501 Winona St., 31, 625-3322.

WAGNER, Charles P.; L.A., '55, Ph.B.; Phi Delta Theta; Asst. Industrial Relations Manager, International Harvester, 1015 W. 120, 60643, CO 4-4300; r. 1005 Ellis, So. Holland, 333-0517.

WAGNER, Donnell H.; Tech., '47, B.S., Ch.E.; Chief Engineer, Baxter Laboratories, Inc., 6301 Lincoln Ave., Morton Grove, YO 5-4700; r. 502 S. Kennicott Ave., Arlington Hgts., 255-7094.

WAGNER, Eugene L.; C.B., '62; Buyer, I.I.T. Bell & Gossett Co., Hot Water Heating Specialties, 8200 N. Austin, Morton Grove, YO 6-3700; r. 2212 Fulle St., Rolling Meadows, CL 9-4976.

WAGNER, Francis P.; C. Bus., '49, B.S.; V. Pres., Com'l. Loans, Nat'l. Boulevard Bank, 400 N. Michigan, 11, 467-4100; r. 6436 Eldorado Dr., Morton Grove, 966-6533.

WAGNER, Frederick G.; L.A., '54, B.S.; Teacher Biology, Maine H. S., East, S.D. Rd., 825-7711; r. 341 Ambleside, Des Plaines, VA 7-6990.

WAGNER, Glenn W.; T.I., '52, B.S.; Acacia, Staff Supervisor, Automatic Electric Labs., Inc., 400 Wolf Rd., Northlake, ES 9-4300; r. 2318 Kensington, Westchester, 562-5837.

WAGNER, Herbert E.; C.B., '51, Bus. Adm.; Systems Analyst, Consolidated Packaging Corp., Folding Cartons, 72 W. Adams, 263-3473; r. 520 Myrtlewood Lane, Wheaton, MO 5-2996.

WAGNER, Howard O.; Commerce, '39, B.S.; Delta Sigma Pi; Vice President, Finance, Jewel Tea Co., Inc., 135 S. La Salle, 726-5442; r. 749 Oak Road, Barrington, DU 1-0621.

WAGNER, Isaac; C. Bus., '19, C.P.A. & Dipl.; Delta Mu Delta; Covenant Club of Ill., Bryn Mawr., Senior Partner, Katz, Wagner & Co., C.P.A.'s, 105 W. Adams St., 60603, FI 6-2225; r. 1038 Albion, 60626, HO 5-7666.

WAGNER, Jack W.; N.U., '50, '52, E. Bus., '54, Augustana, '54, B.A.; Sls. Rep., Central Envelope & Lithograph Co., 7329 W. Harrison, Forest Park, ES 9-1270; r. 23 W. 175, Glen Ellyn, Black Cherry Lane, Glen Ellyn, HO 9-5923.

WAGNER, James A.; A., '56; Editorial Production, Time Inc., Publishers, 330 E. 22nd St., DA 6-1212; r. 5234 Dorchester, 60615, 363-2083.

WAGNER, James A.; E.C., A., '61, B.A.; Acct. Executive, Marsh & McLennan, 231 S. LaSalle, FI 6-1400; r. 1406½ Elmwood, Evanston, DA 8-7602.

WAGNER, James W., Jr.; L.A., '60, B.A.; Education Director Chicago Urban League, Private Charity Agency, 4500 S. Michigan, 60653, AT 5-5800; r. 6156 S. Langley, PL 2-7271.

WAGNER, John P., Jr.; L.A., '58, '63, B.S.; Actuarial Dept., Fedrl. Life Ins. Co., 6100 N. Cicero, AU 2-2200; r. 8141 N. Field Dr., Niles, 825-8424.

WAGNER, Joseph E., Jr.; T.I., '60; Delta Sigma Pi, Reservation Agent, TWA Airline, 37 S. Wabash, 332-7600; r. 600 S. Roselle Rd., Roselle, LA 9-6654.

WAGNER, Karl F.; Tech., '63, B.S. of M.E.; Chi Phi; Engineer, Allis-Chalmers Mfg. Co., Lake-Cook Rd., Deerfield, 945-1990; r. 2525 Eastwood, Evanston, UN 9-1266.

WAGNER, Nathan; C. Bus., '49, B.S., '50, C.P.A.; Phi Eta Sigma, Delta Mu Delta; Partner, Tandy, Wagner & Co., C.P.A., 228 N. LaSalle, AN 3-2409; r. 6576 N. Lakewood, HO 6-4761.

WAGNER, Phys P.; ED. '53, G.E.D., '56; Playground Director; r. 626 Washington St., Hinsdale, FA 3-1662.

WAGNER, Raymond P.; Bus., '53; Sears & Roebuck, 265-5254; r. 9045 N. Meade, Morton Grove, YO 5-0543.

WAGNER, Reinhardt, J.; C.Bus., '34, Dipl.; Controller, Simonsen Metal Prdts. Co., Mfg. Metal Prods., 4444 W. Chicago Ave., 51, CA 7-5400; r. 1417 W. 90, 20, BE 8-6849.

WAGNER, Richard H.; C.B., '63; Accounts Manager, United Air Lines; P.O. Box, 8800, O'Hare Int. Airport, 625-1400, x. 3364; r. 832 Mitchell, Elmhurst, TE 3-7721.

WAGNER, Richard L., Jr.; Ed., '48, B.S.; Phi Delta Kappa, Math. Teacher, Glen brook South High School, Glenview, 729-2000; r. 9035 Niles Center Rd., Skokie, OR 3-1936.

WAGNER, Robert R.; T.I., '49, B.S.; Chemist, American Colloids, 5100 Suffield Court, Skokie, YO 6-5720; r. 255 Springs Ave., Glen Ellyn, HO 9-7465.

WAGNER, Robert T.; Comm., '55, B.S. in Bus. Admin.; Pi Kappa Alpha (Social); Pool Stock Coordinator, Sears Roebuck and Co., 925 S. Homan, 7, 265-3632; r. 22 W. 250 Petersen Ave., Glen Ellyn, HO 9-9434.

WAGNER, Theodore R.; C. Bus., '33, Dipl.; Owner, Hob-Craft. Retail Mdse. For Hobbies, 4901 Oakton, Skokie, OR 5-1822; r. 8118 Lowell, Skokie, OR 5-0685.

Compliments of

HOWARD O. WAGNER, '39

Compliments of

MR. & MRS. ISAAC WAGNER

WAGNER, Vernon M.; Evanston, Commerce, '43, B.S.; Phi Epsilon Pi; President, Homemaker Industries, Inc., 1215 Washington Blvd. 7, HA 1-2060; r. 477 Monroe Ave., Glencoe, VE 5-2263.

WAGNER, William R.; Bus., '47, B.S.; Tau Delta Phi; Salesman, Kan-Der Adv. Spec. 6222 N. Lincoln, 45, JU 3-2222; r. 330 Southgate, Northbrook, CR 2-2929.

WAGNER, Wolfgang R.; Business, '51, Diploma; Accountant, Machine Specialties, Manufactures of Automotive & Hydraulic Components, 315 N. Ada, TA 9-2629; r. 3736 N. Greenview, WE 5-8473.

WAGNER, Wynn M.; U. of Chicago, '20, B.A., C.B., '25, C.P.A.; Ptnr., Wynn M. Wagner & Co., CPA., 105 S. LaSalle, ST 2-7801; r. 293 Longcommon Rd., Riverside, HI 7-3868.

WAHL, John E.; Bus., C.B., '63, Diploma; Statistician, Natl. Safety Council, 425 N. Michigan, 527-4800, x. 248; r. 1119 Maple Ave., Evanston, 60202, 864-5865.

WAHL, Orlin I.; Law, '08, Bachelor; Phi Alpha Delta; Salesman, Reynolds & Co., 111 W. Jackson Blvd. 4, 427-9201; r. 2217 Wesley Ave., Evanston, GR 5-2244.

WAHLBORG, George; E. Bus., '52, B.S.B.A.; Lambda Chi Alpha; Partner, Wahlborg Printing Co., 4438 W. Fullerton, 39, BE 5-1411; r. 226 N. Rose, Park Ridge, TA 5-6368.

WAHLER, Wilbert J. J.; N.U., A., '35, LL.B., M.L.; Chicago Kent College Law, '36, M.M.L.; Delta Theta Phi; Ptnr., Wahler & Pecyna, Atty, 1 N. LaSalle, CE 6-7688; r. 746 Wrightwood, 14, GR 2-0020.

WAHLS, Edward F.; C.Bus., '37, Diploma; Controller, Lutheran General & Deaconess Hospitals, 1775 Dempster, Park Ridge, 692-2210; r. 8638 School, Morton Grove, YO 5-3742.

WAHLS, Wilbur F.; Liberal Arts & School of Commerce; r. 9831 Prospect Ave., 43, BE 3-3855.

WAHLSTROM, John W.; Engr., '37; Designer, Sargent & Lundy, Consulting Engineers, 140 S. Dearborn, FR 2-7130, x. 375; r. 214 Nottingham, Glenview, PA 4-3273.

WAHLSTROM, Stanley L.; C.B., '27, Diploma; Owner, Acct., 1831 Birch Lane, Park Ridge, AV 6-3770; r. Same.

WAHLUND, Willard V.; C. Bus., '30; Secretary, Shoreline Builder Co., Construction, 3200 Dempster St., Des Plaines, 827-7240; r. 9510 Hamlin, Evanston, OR 5-0744.

WAITKOFF, William M.; Com., A., '42, C.B., '43, Diploma; Auditor, Wilson Company, C.P.A., 7 S. Dearborn, FI 6-3200; r. 8101 W. Catherine, Norridge, 60631, 457-1443.

WAITLEY, Douglas D., Jr.; E. Bus., '49, B.A.; Phi Kappa Psi; Owner, Dale Home & Business Ser. Co., Employment Agcy., 625 Grove, Evanston, DA 8-8841; r. 2650 Hillside Lane, Evanston, UN 4-6718.

WAKEFIELD, Gail J; C. Bus., '53, Diploma; Accountant, Armour & Co., Hand Chemicals, 401 N. Wabash, 90, WH 3-3100; r. 8554 S. Throop, 20, AB 4-7630.

WAKEFIELD, Nathan R., Jr.; Comm., '40; Delta Sigma Pi; Staff Accountant, Rosenberg & Co., C.P.A., 134 N. LaSalle, RA 6-5751; r. 319 S. President St., Wheaton, MO 8-4326.

WALACK, Norman E.; Bus., E.B., '63, B.S., B.A.; Delta Sigma Pi; C.P.A., Arthur Anderson & Co., Small Bus. Division, 69 W. Washington, FI 6-6262; r. 733 N. Western Ave., Park Ridge, 825-8493.

WALCHAK, Howard I.; L.A., '56, B.A.; Biology Teacher, Nicholas Senn H.S., 5900 N. Glenwood; r. 1118 W. Pratt, 465-8318.

WALD, David S.; N.U., A., '36, B.S., N.U., Law, '39, JD.; Tau Epsilon Rho; Att. Owner, Lwyr., 100 N. LaSalle, 2, RA 6-2953; r. 3520 Lake Shore, GR 7-1537.

WALDEN, Ronald L.; GEd., '64, M.A.; Sigma Chi, Phi Epsilon Kappa, Phi Ata Sigma; Teacher, P. E., Evanston, H.S., 1600 Dodge, Evanston, 60202, UN 4-9600; r. 400 Glenview Rd., Glenview, 724-4747.

WALDMAN, Seymour; Commerce, '48, B.S.; President-Birchwood Tennis Club, Highland Park; President, Rolled Steel Corporation, 3250 W. Touhy Ave., Skokie, OR 3-7400; r. 1789 Old Briar Rd., Highland Park, ID 2-1397.

WALDMANN, Frederick A.; T.I., '61; Systems Engr., I.B.M., 1717 Central Ave., Evanston, DA 8-8600; r. 901 Ramona Rd., Wilmette, AL 1-6579.

WALDO, Charles I., Jr.; Law, '36, J.D.; Phi Delta Phi; Partner, Hopkins, Sutter, Owen, Mulroy, Wentz & Davis, One No. LaSalle St., Suite 3300, 60602, FI 6-3900; r. 625 Oak Street, Winnetka, HI 6-2635.

WALDORF, Richard J.; Business, '56, B.S.; Pi Kappa Alpha; Acct. Rep., IBM Rock-Ford.

WALDSCHMIDT, Carl L.; Mu., G. Mu., '51, Ph.D.; U. of Michigan Mus.; Academic Dean; Concordia College, River Forest, PR 1-8300; r. 801 N. Marion St. Oak Park, VI 8-9067.

WALDSCHMIDT, Ronald O.; Gregg Division, '57, Executive Secretarial; Field Underwriter, New York Life Insurance Company, 101 N. Marion St., Oak Park, EU 3-1056; r. 158 S. Judson St., Bensenville, PO 6-2968.

WALDSCHMIDT, Victor C.; Ed., '42, M.A.; Principal, Grace Lutheran School, Bonnie Brae & Division, River Forest, FO 9-6900; r. 818 N. Marion, Oak Park, EU 6-5947.

WALECKA, Leonard E.; Grad. Bus., '57, M.B.A.; Sales Coordinator, Abbott Laboratories, 14th St. & Sheridan Road, 338-

Rolled Steel Corporation

General Offices

and Warehouse

3250 Touhy Ave. — ORchard 3-7400 — Skokie, Illinois

1600; r. 404 W. Hawthorne Ct., Lake Bluff.

WALES, Donald; Com., '36, B.S.; Beta Theta Pi; Senior Vice-Pres., Chicago Corporation, 208 S. LaSalle, ST 2-4100; r. 803 Hawthorne, Geneva, CE 2-4077.

WALGREN, Bertil C.; L.A., '46, Art Institute, '49, M.F.A.; Instructor-Wright Jr. College, Art Dept., 3400 N. Austin, 60634, SP 7-7900; r. 621 Winston Dr. Melrose Park, FI 5-2758.

WALKEN, Harvey M.; E. Business, '50, B.S.; Phi Epsilon Pi; Standard Club, Lake Shore Country Club., President, Harvey Walken & Company, Real Estate, Investments & Management, 1 N. Wacker, ST 2-3354; r. 956 Bob O'Link, Highland Pk., ID 3-1745.

WALKER, Claude A., Jr.; Jour., '52; Editor, Forest Park Review, News, 7516 Madison, Forest Park, FO 6-0770; r. 108 Dennis Dr., Bensenville, PO 6-6150.

WALKER, Daniel; '50, J.D.; Partner, Hopkins, Sutter, Owen, Mulroy, Wentz & Davis, Law Firm, 1 N. LaSalle, 60602, FI 6-3900; r. 1152 Norman Lane, Deerfield, WI 5-2712.

WALKER, Donald E.; Speech, '50, B.S.; Theta Delta Chi; Pres., Don Walker Productions, Ind. Shows, Live Ent. Programs, Orch., 360 N. Michigan, Suite 701, 332-1975; r. 1942 Orrington, Evanston, GR 5-6165.

WALKER, Donald J.; Liberal Arts, '49, B.S.; Alpha Delta Phi; Sec., Textile Bag Mfg. Assoc., 518 Davis St., Evanston, DA 8-3339; r. 8 Hickory Lane, North Brook, CR 2-1805.

WALKER, Everett B.; L.A., '43; Phi Delta Theta; Ptnr., Walker Brothers Original Pancake House, 153 Greenbay, Wilmette, AL 1-6003; r. 1924 W. Ridgewood Lane, Glenview, PA 4-5343.

WALKER, George W.; Art, '30; George & Wells Walker & Associates, Real Estate, Investment & Leasing, 6339 Indianapolis Blvd., Hammond, Ind., SA 1-8730; r. 20 Indi-Illi Park, Hammond, Ind., WE 1-7658.

WALKER, Gordon F.; L.A., '39; Salesman, L.B. Evans, Sons Co., Shoe Business, 8 S. Michigan, AN 3-6323; r. 2116 Greenwood, Wilmette, AL 1-1603.

WALKER, H. Richard; L.A., '47, B.S.; Phi Delta Theta; Union League, Prtnr, Paine, Webber, Jackson & Curtis, Brokers, 208 S. LaSalle St., 60603, FI 6-2900; r. 1777 E. Ridgewood Lane, Glenview, PA 4-7097.

WALKER, Hugh A.; C.C., '14; Retired; r. 1109 Taylor, Joliet, SA 6-7077.

WALKER, John L.; L. '17, LL.B.; Retired; r. 408 Grover, Joliet, SA 2-2663.

WALKER, Norman T.; L.A., '42, B.S., Grad., '43, M.A.; Vice President, Illinois Pure Aluminum Company, Lemont, CL 7-2211; r. 827 Sheridan Place, Downers Grove, WO 9-3109.

WALKER, Ray H.; '32, B.S.; Senior Engineer, Western Electric, Montgomery, 896-9741; r. 3623 Kenman, Brookfield, HU-5-7440.

WALKER, Robert A.; Journalism, '36, '42, B.S., M.S.; President, Christian Life Publications, Inc., Gundersen & Schmale, Wheaton, 653-4200; r. 515 E. Oak, Wheaton,

WALKER, Robert H.; G.T.I., '62 M.S.E.E.; Engineering Section Mgr., Motorola, 4545 W. Augusta, SP 2-6500, x. 110; r. 9522 N. Oriole Ave., Morton Grove, YO 5-6693.

WALKER, Robert J.; Speech, '48, M.A; Chairman, Speech Dept., Chicago Teachers College (North), 6800 Stewart, 60621, JU 3-4050, x. 200; r. 534 Melrose, Kenilworth, AL 1-1638.

WALKER, Ronald E.; Psych., '59, M.S., '61, Ph.D.; Assistant Professor, Loyola University, 6525 N. Sheridan Rd., BR 4-3000; r. 2021 Noyes, Evanston, DA 8-6428.

WALKER, Samuel H., Jr.; E.C., '47, B.S., B.A.; Acacia, Alpha Delta Sigma; Acc't Ecx., Henry B. Kreer & Co., Advertising, 100 E. Ohio, 943-8383; r. 138 Willow, Park Forest, PI 8-2182.

WALKER, Victor E.; L.A., '41, B.S.; Phi Delta Theta; Partner, Walker Bros. Original Pancake & Kentucky Fried Chicken House, Green Bay Rd., Wilmette, AL 1-6000; r. 205 Lawndale Wilmette, AL 1-4264.

WALKER, William K.; Commerce, '33, B.S.; Phi Pi Phi; Vice President, Illinois Pure Aluminum Co., Lemont, CL 7-2211; r. 510 Singer Ave., Lemont, 257-2117.

WALL, Frank H.; C. Bus., '53, Cert. Commerce; Traffic Chief, Santa Fe R.R., 80 E. Jackson, HA 7-4900; r. 8434 Major, Morton Grove, YO 5-2515.

WALL, James R.; E. Bus., '52, B.S.; Phi Kappa Psi; Burd & Fletcher Salesman, 1405 Lake, Wilmette, 251-2926; r. 3003 Harrison St., Evanston, DA 8-7629.

WALL, Lafayette M.; Mu., '51, B.A., '63, M.A.; Teacher-Mu., Elmwood Park Board Of Education, 7607 Courtland, Elmwood Park, GI 3-3550; r. 205 N. Hamlin, Park Ridge, 825-5186.

WALLACE, Donald F.; G.B., '50, B.A., '60, M.B.A.; Supv., Standard Oil Co., 910 S. Michigan, 431-6588; r 2044 E. 72 Place, 49, FA 4-6657.

WALLACE, John R.; L.A., '23, B.S.; Self-Employed Optometrist, 4902 Cermak Rd., Cicero, OL 2-7567; r. 4804 W. Quincy St., 60644, MA 6-8484.

WALLACE, Paul G.; Law, '51, J.D.; City Attorney, City of Gary, 23 W. 5th Avenue, Gary, Ind., 883-0331; r. 632 Harrison St., Gary, Ind., 882-3241.

WALLACE, Stanley C.; E.Bus., '22, B.S.; Head, Cost Dept., Chicago-Allis Co., Rubber Products, Mfg., 125 N. Green, 7, MO 6-5050; r. 320 S. Cumberland, Park Ridge, TA 3-2506.

WALLACE, W. Dawson; E.Bus., '50, B.S., Chicago Kent, '60, LL.B.; Lambda Chi Alpha, Delta Theta Phi; Asst. Tax Mgr., The Pure Oil Co., Petrol & Petrol Prods., 200 E. Golf, Palatine, LA 9-7700; r. 2113 Henley, Glenview, PA 4-5912.

WALLACE, William A.; CC, '35, B.S.; Income Tax Consultant; Self-employed; Semi-retired; r. 2115 W. Giddings, 60625, UP 8-1527.

WALLACE, William T.; Ed., '37, M.S.; Tau Kappa Epsilon; Teacher, Batavia Public Schls., South Batavia Ave, Batavia, TR 9-1933; r. 721 Richards, Geneva, 232-2319.

WALLACE, Witt O.; C.Bus., '51, B.S.; Phi Sigma Phi; Ownr., Wallace and Co., Contract Furnishings, 67 E. Madison, 1, FI 6-3395; r. 57 Crescent Pl., Wilmette, AL 1-1377.

WALLBAUM, William R.; Grad. Ed., '54, M.A.; Phi Delta Kappa; Counselor, West Aurora Sr. Hgh. Schl., 1201 Walnut, Aurora, 897-6907; r. 245 S. Fordham, Aurora, 892-4481.

WALLEN, William L., III.; E.C., '33, B.A.; Sigma Chi; Pres. & Ownr., .W L. Wallen Insurance Agency, 105 W. Adams, 60603, CE 6-1300; r. 901 S. Ridge Ter., Northfield, HI 6-2774.

WALLENSTEIN, Marvin D.; L.A., '38, B.S., L., '40, LL.B.; Phi Epsilon Pi, Tau Epsilon Rho; Vice Pres., Wallen-Fine Furniture Co., 3318 N. Lincoln, 13, EA 7-3200; r. 425 Briar Pl., 14, LA 5-8418.

WALLER, Benjamin; C.B., '25, Dipl., John Marshall Law School, '34, LL.B., '35, J.D.; Psi Gamma Rho; Ownr., Eagle Currency Exchange, Inc. No. 1, 5916 Cermak, Cicero, TO 3-2866; r. 6301 Sheridan, RO 4-3803.

WALLER, Earl E.; I.I.T., '48, B.S., G., '56, M.S.; Sigma Xi; Sr. Proj. Engr., Chicago Aerial Industries, 500 W. N.W. Highway, Barrington, DU 1-2400; r. 2311 Oak, Northbrook, CR 2-0178.

WALLER, Ellis P.; Grad. Bus., '61, M.B.A.; Grad. Bus. Assn.; Administrative Asst., Asst. Cashier, American National Bank

and Trust Co. of Chicago, 33 N. LaSalle, 60690, FR 2-9200; r. 1347 N. State Parkway, WH 4-7898.

WALLER, Richard W.; Law, '59, B.S.L.; Order of Coif; Atty., D'Ancona, Pflaum, Wyatt & Riskind, Law Firm, 33 N. LaSalle, RA 6-9020; r. 904 N. Judson, Highland Park, 432-9040.

WALLER, Sidney; E.C., '41, B.S., C.P.A., N.U., Law, '47, J.D.; Tau Epsilon Rho, Beta Gamma Sigma; Ptnr., Waller & Waller, Lwyrs., 32 W. Randolph, 1, RA 6-5976; r. 9240 N. Hamlin, Evanston, OR 3-5988.

WALLER, Sydney S.; C.C., '33, B.A.; Vice Pres., Clear Springs Dist., James B. Beam Distillery Co., 65 E. S. Water, RA 6-7963; r. 3150 N. Lake Shore, 327-9072.

WALLERICH, George M.; L.A., '40; Phi Kappa Psi; Retired; r. 820 S. Park, Hinsdale, 654-2727.

WALLGREN, Raymond E.; E.C., '50, B.S., B.A.; Sales Mgr., Radio Steel & Mfg. Co., Mfg. Children's Coaster Wagons, 6515 W. Grand, 35, ME 7-7100; r. 1417 Redbud Lane, Glenview, 729-2564.

WALLIN, David E.; Com., '49, B.S., '52, M.B.A., '55, Ph.D.; Lambda Chi Alpha, Beta Gamma Sigma (hon.); Vice Pres. Mktg. Services, Campball-Ewald, Adv. Agency, 6 N. Michigan, AN 3-3138; r. 1009 N. Marion, Oak Park, EU 6-0120.

WALLIN, Edwin J.; C.C., '38, Dipl.; Pres. & Treas., Wallin Supply Co., Mechan. Power Transmission Eqpmt. & Conveyor Mfrs. 1059 S. Vernon, 60628, 468-8811; r. Same.

WALLIN, Guy E.; A., '26, B.S.; Ownr., Wallin Engr. Sales Co., Mfg. Agent, Vent. Eqpt., 11059 S. Hale, 43, PR 9-4625; r. 9333 Longwood Dr., 20, HI 5-7027.

WALSH, Charles H.; E.Bus., '58, B.S.B.A; Bus., Consultant, Professional Business Management, Inc., 67 E. Madison, ST 2-2282; r. 647 Washington, Oak Park, VI 8-2162.

WALSH, Edmund P.; L.A., '41, B.S.; Alpha Delta Phi; Ownr., Edmund P. Walsh, Pub. Relations & Adv., 740 N. Rush, 944-2011; r. 6123 N. Keeler, AV 2-0050.

WALSH, Edwin; Law, '28, J.D.; Gamma Eta Gamma; Ptnr., Lawlor & Walsh, Attys., 134 S. LaSalle, 3, FR 2-3911; r. 846 N. Waiola, LaGrange Park, FL 2-3065.

WALSH, George W.; Lit., '12, U. of Mich., A.B.; Dryden Hall, Northwestern Univ., 1570 Oak Ave., Evanston, UN 4-1900; r. 1411 Davis St., Evanston, UN 4-8067.

WALSH, James D.; C.C., '45, Dipl.; V.P., Continental Illinois National Bank & Trust Co., 231 S. LaSalle, 90, 828-2345; r. 1506 S. Newcastle, Westchester, FI 4-3577.

WALSH, James P.; C.Bus., '61, B.S.B.A.; Sls. Supervisor, Illinois Bell Telephone Co., 65 E. South Water, 727-4055; r. 6859 N. Jean, 46, 631-4644.

WALSH, John F.; Marquette, '54, B.S., Law, '57, J.D.; Phi Delta Phi; Atty., Walsh Stationery Co., 309 W. Madison, CE 6-3244; r. 1100 Donegal, Northbrook, CR 2-2165.

WALSH, John J.; Tech., '47, B.S.M.E.; Ptnr., Sargent & Lundy, Consulting Engrs., 140 S. Dearborn, 3, FR 2-7130; r. 6033 N. Leader, 46, DA 5-1833.

WALSH, John P.; L.A., Zoology, '49, B.S., Ill. Coll. Optometry, O.D.; Self-Empl., Optometrist, 1137 Central, Wilmette, AL 1-4477; r. 635 Happ Rd., Northfield, HI 6-4485.

WALSH, Karin J.; Jour., '36; Sigma Nu; Mgng. Ed., Chicago Sun-Times, 401 N. Wabash, 321-2502; r. 1122 Judson, Evanston, UN 4-3438.

WALSH, Martin T.; E.B., '52, B.S.B.A., C.C., '54, C.P.A.; Beta Gamma Sigma, Beta Alpha Psi; Self-Employed, Martin T. Walsh, C.P.A.; 105 W. Adams, 60603, 346-8655; r. 1674 S. Brockway, Palatine, 358-2610.

WALSH, Vincent C.; C.C., '34, B.S.C.; Slsmn., Wieboldts, 3239 N. Lincoln, WE 5-1000, x. 372; r. 5115 Washington, 60644, MA 6-4741.

WALTER, Alexander O.; Law, '36, B.S., Law, '40, LL.B.; Delta Theta Phi; Attorney, Alexander O. Walter, 6725 Stanley, Berwyn, PI 9-3434; 134 N. LaSalle, CE 6-7414; r. 1936 S. Austin, Cicero, 656-4955.

WALTER, Don A.; G.Ed., '39, '46, Columbia, M.A.; Phi Delta Kappa; Dir. Ed. Relations, Encyclopedia Brittanica, 425 N. Michigan, 527-2350; r. 4819 Grand, Western Springs, CH 6-3378.

WALTER, Henry G.; C.C., '16, B.A.; Retired; r. 2918 N. Kenneth, 41, PE 6-5568.

WALTER, Herbert A.; C.C., '41, Dipl.; Alpha Kappa Psi; Cashier & Cr. Mgr., Western Felt Works, Wool Felts & Synthetic Rubber Prod., 4115 Ogden, 23, CR 7-8000; r. 8749 S. Utica, Evergreen Park, 42, GA 2-6603.

WALTER, Howard L.; E.C., '41, Law, LL.B.; In Service; Northbrook, 272-0677.

WALTER, John A.; E.C., '51; Sls. Contact, Chicago Rotoprint Co., Printer of Catalogs, 4601 Belmont, 31, SP 7-1300; r. 3324 N. Kildare, 60641.

WALTER, Louis K. Jr.; Tech. Grad., '52, '55, B.S., C.E., M.S.; Treasurer, Vice-President of Operations, Soil Testing Services, Inc., 111 Pfingsten Road, Northbrook, CR 2-6520.

WALTER, Rudolph E.; C.C., '36, Dipl.; Chi Sigma Nu; Sp. Rep., Peoples Gas Light & Coke Co., 122 S. Michigan, 3, 431-4887; r. 6046 Peterson, 46, RO 3-5036.

WALTER, William F.; Bus., '59, B.S.; Sales Representative, Louis Marx & Co., Toy Mfg., 1465 Merchandise Mart; r. 12910 E. Playfield Dr., Crestwood, FU 5-6272.

WALTERS, Leo; Com., '52; Retired; r. 861 Roscoe, Apt. 1, LI 9-1834.

WALTERS, Ronald B.; Bus., '65, M.B.A.; City Products, Des Plaines, 299-2261; r. 1310 S. Dunton, Arlington Hgts., 439-0461.

WALTHER, Clyde E.; Ed., '31, B.S.; Phys. Activities Supr., Chicago Park Dist., 425 E. 14 Blvd., Burnham Park, HA 7-5252; r. 8932 McVicker Ave., Morton Grove.

WALTHER, Herman O.; Com., '26, M.B.A.; Delta Sigma Pi, Beta Gamma Sigma; Pres., H. O. Walther Co., 111 W. Washington, 60602, FI 6-3292; r. 65 W. Jackson, Union League Club, 60604, HA 7-7800.

WALTHER, Howard J.; C.C., '54, Dipl., '57, B.S.B.A.; Prod. Engr., Reflector Hardware, 1400 N. 25th Ave., Melrose Park, FI 5-2500; r. 910 Hayes, Oak Park, EU 3-1453.

WALTHER, Otto K.; G.Ed., '64, M.A.T.; Dir. of Christian Ed., First Baptist Church, 820 Ontario, Oak Park, 848-4070; r. 781 N. Grove, Oak Park.

WALTHIUS, Randall D.; J., '56, B.S.; Asst. Mgr., Press Relations, Pure Oil Co., 200 E. Golf Rd., Palatine, LA 9-7700; r. 55 Dartmouth Lane, Palatine.

WALTON, Herbert F.; C.C., '26, Dip., '33, C.P.A.; Delta Mu Delta; Retired; r. 117 Elmore, Park Ridge, TA 3-5474.

WALTON, Stephen K.; S., '59, B.A.; Quality Control Mgr., United Wallpaper Co., 3101 S. Kedzie, CL 4-0700; r. 871 S. Hillside, Elmhurst, 833-7827.

WALTZ, Alan K.; Grad., '58, '61, M.A., Ph.D.; Dir. Dept. of Resch., Council on World Service & Finance of the Methodist Ch., 1200 Davis, Evanston, 869-3345.

Compliments of
Soil Testing Services, Inc.
111 Pfingsten Rd., Northbrook
CR 2-6520
JOHN P. GNAEDINGER, Pres. Cl. '47
LOUIS K. WALTER, JR., Treas. & V.P. of Operations Cl. '55

WALVOORD, David J.; L.A., '62, B.A.; Delta Upsilon; Trust Department, American National Bank & Trust Co., 33 N. LaSalle, FR 2-9200; r. 7629 N. Bosworth, 761-9332.

WALZ, Edward J.; Commerce, '50, B.S. in B.A.; Senior Tax Accountant, Peoples Gas Light & Coke Company, 122 S. Michigan Ave. 3, 431-3894; r. 3802 W. 214th Pl., Matteson, PI 8-0163.

WALZER, Alfred B.; E.C., '31, '33, C.C., B..S; Buyer, Montgomery Ward & Co., Mail Order House, 619 Chicago Ave., 467-2865; r. 935 Washington Blvd., Oak Park, 383-4951.

WALZER, Maury R.; A., '52, B.A.; Exec. in Credit Dept., Spiegels, 1040 W. 35th St., FR 6-8300; r. 5808 N. Winthrop, SU 4-3876.

WANBERG Joseph S.; E.C., '49, B.S.; Kappa Sigma; Mdse Mgr. of New Baby Prdts., Kendall Co., First Aid & Hospital Products, 309 W. Jackson, WE 9-7100; r. 921 Greenleaf Ave., Wilmette, 251-7496.

WANDELL, David; A., '40, B.S.L., Law, '42, LL.B.; Atty., Legal Aid Bureau, United Charities of Chicago, Law Office, 123 W. Madison, 2, ST 2-9701; r. 7663 S. Euclid, 49, BA 1-3362.

WANG, Edward T.; E.C., '49, B.S.; Sales Rep., F. W. Dodge Corp., Catalog Service, Mdse. Mrt Plaza, 467-6700; r 1236 Oxford Rd., Deerfield, WI 5-4537.

WANG, Thomas T.S.; Graduate School, '56, M.S.; Research Biochemist, V.A. Hospital, Geriatrics Research Lab., Downey, ON 2-1900, x. 482; r. 2403 N. Jackson St., Waukegan, ON 2-6739.

WANGERIN, Rudolph A.; C.C., '36, Dipl.; Mgr. Accounting Operations, Marshall Field & Company, 111 N. State St., ST-1-1000, x 703; r. 14 N. Louis St., Mt. Prospect, CL 9-4744.

WANGERS, Robert H.; E.B., '49, B.S.; Dunbar Builders Corp.; Condominium Developers, 5550 N. Elston, 728-0800; r. 2508 W. Birchwood, RO 1-5212.

WANKE, Ronald L.; Tech., '64, B.S.,E.E.; Delta Sigma Pi, Eta Kappa Nu; Trainee, Patent Law, Hofgren, Wagner, Allen, Stellman & McCord, 20 N. Wacker Dr., FI 6-1630; r. 5248 Harvard Terrace, Skokie, OR 3-7014.

WANLAND Richard E.; E.C., '55, B.S.; Partner, Edward R. Wanland & Sons, Real Estate, 4140 W. Peterson, 46, KI 5-3135; r. 4072 Fairway, Wilmette, AL 1-1625.

WAPPLER, Edwin G.; L.A., '56, B.A.; Theta Chi, Phi Beta Kappa; Rector, St. Martin's Episcopal Church, 1095 Thacker St., Des Plaines, 824-3667; r. Same.

WAPPLER, Harry V., Rev.; J., '58, B.S.; '61, Berkeley Divinity School, S.T.B.; Executive Director, John Evans Club, Northwestern University, 1800 Sheridan Rd., Evanston, 492-3245; r. 1516 Central St., Evanston, 60201, 328-7620.

WARADY, Seymour S.; E.C., '41, '42, B.S.; Ptnr., Warady & Davis, C.P.A.'s, 5865 N. Lincoln, 45, SU 4-4747; r. 3812 W. Lunt, Lincolnwood, OR 6-2207.

WARCHALL, Henry A.; L.A., '48, B.S., Harvard, '51, LL.B.; Theta Xi; Atty., American Life Convention, Trade Assn., 230 N. Michigan, 60601, CE 6-2263; r. 4055 W. Melrose, 41, PE 6-6090.

WARD, A. John; Tech., '43, B.S.E.E.; D.U., President, Management Planning, Inc, 1609 Sherman Ave., Evanston, 869-3130; r. 433 Maple Ave., Wilmette, AL 1-0328.

WARD, David C.; C., '53, B.S.B.A.; Accountant, United Air Lines, 1200 Algonquin Rd, Elk Grove Township, 625-1400, x. 2748; r. 1353 F. Highland Dr., Des Plaines, VA 7-2608.

WARD, Gerald C.; Tech., Grad., '60, M.S; Acacia, Tau Beta Pi, Phi Kappa Phi, Sigma Xi; Lecturer in Civil Eng.; Northwestern University, The Technological Institute, N.U., Evanston, 492- 3257; r. 311 Laurel Avenue, Wilmette, AL 1-5210.

WARD, Glenn B.; Com., '52, B.A.; Central Reinforcing Prots Plnt., Joseph T. Ryerson & Son, Inc., Steel Service Center, 2558 W. 16th St., 8, RO 2-2121; r. 1526 Cleveland Ave., La Grange Park, FL 2-8572.

WARD, Harlod G.; DePaul Univ., '10, B.A., N.U., Law, '13, LL.D; Judge, Superior Court of Cook County, County Bldg, 321-5500; r. 2148 Pratt, 45, AM 2-3748.

WARD, James F.; Com., '46, B.S.; Delta Upsilon, Phi Delta Phi; Atty., Combined Ins. Co., Amer., 550 N Broadway, 728-1000; r. 603 Sheridan, Evanston, DA 8-0428.

WARD, James R.; L.A., '42, B.A., Jour., '47, MA; Phi Kappa Psi, Phi Beta Kappa, Deru, Lynx, Purple Key, Sigma Delta Chi; Account Executive, R. H. Donnelley Corp., Direct Mail, 2000 York Rd., Oakbrook, Hinsdale 654-2000; r. 185 Bryant, Glen Ellyn, HO 9-4054.

WARD, John J.; E.C., '48, B.S.; Phi Delta Theta; Sls. Rep., Massachusetts Mutual Life Insurance Co., 111 W Jackson, 939-6400; r. 1393 Aitken Dr., Bannockburn, WI 5-0264.

WARD, John W.; Commerce, '37, Diploma; Tabulating Auditor, W. W. Grainger Inc., Electric Motor Supply, 5959 W. Howard, 48, SP 5-4400; r. 5870 Lake, 60644, AU 7-3794.

WARD, Thomas E.; Jour., '49, B.S.; Public Corp., 208 S. LaSalle, 60690, CE 6-9200; r. 3240 Lake Shore Dr., WE 5-4121.

WARD, Vernon D.; Business, '48, Diploma; Area Collection, Spiegel's, 1061 W. 35th St., 376-3800; r. 1505 W. 72 Pl., RA 3-4512. St., 376-3800; r. 1505 W. 72 Pl., RA 3-4512.

WARD, Warren H., Jr.; S., '41; Phi Sigma Kappa; V.P., Standard Ed., Pblrs., 130 N. Wells, FI 6-7440; r. 2963 Payne, Evanston, GR 5-0967.

WARE, Fredric L.; Psych., '53, B.S.; Iowa St., '54, M.S., I.I.T., '60, Ph.D.; Vice President, American Personnel Consultants, Inc., 30 W. Washington, 2, RA 6-3570; r. 1135 Maple, Evanston, UN 9-9030.

WARE, Paul; N.U., Law, '26, '29, B.S., J.D.; Phi Kappa Psi, Phi Delta Phi; Secy., Wilson & Co. Inc., Prudential Plaza, 527-4600, WH 4-4600; r. 445 Washington, Glencoe, VE 5-0384.

WARGIN, Edward J.; C.C., '50, B.S.,B.A; Security Slsmn, Mitchell, Hutchins & Co., Investments, 231 S. LaSalle, ST 2-1700; r. 8313 Luella 17, SA 1-4941.

WARMINGTON, Lewis R.; Tech., '47, B.S., Ch.E.; Account Executive, Peoples Gas ight & Coke Co., 122 S. Michigan, 431-4876; r. 822 Simpson, Evanston, DA 8-0641.

WARMINGTON, Robert D.; E. '40, B.S., E.E.; Alpha Delta Phi, Tau Beta Pi, Eta Kappa Nu; Transmissions Systems Eng., Ill. Bell Telephone Co., 208 W. Washington, 6, 727-4082; r. 328 Washington, Glenview, PA 4-2238.

WARNER, Earl E.; Commerce, '41, B.Sc; Warner & Staff, 4753 Broadway, 60640, Delta Sigma; Sole Properietor, E. E. 561-5080; r. 619 Forest Rd., Glenview Warner & Staff, 4753 Broadway, 60640, 561-5080; r. 619 Forest Rd., Glenview

WARNER, Frederick P.; Mu., '62, M.M.; Phi Mu Alpha; Teacher; Chicago Public Schls., 228 N. LaSalle; r. 1010 12th St., Wilmette, AI 1-1479.

WARNER, James C.; Speech, '58, B.S.; Phi Kappa Psi; Salesman (TV Spot Sales), National Broadcasting Company, Merchandise Mart, SU 7-8300; r. 2132 Maple Ave., Northbrook, CR 2-7140.

WARNER, Philip D.; Mu., '52, M.M.; Kappa Lambda Pi; WBEZ, Radio F-M Station for Chicago Board of Education, 228 N. LaSalle, 1, DE 2-7801, DE 2-7338; r. 1010 Twelfth St., Wilmette, AL 1-1479.

WARNER, Rodney L.; Grad. Commerce, '50, M.B.A.; Manager of Book Dept., Marshall Field & Co., 111 N. State St., ST 1-1000; r. 627 S. Norbury, Lombard, MA 7-2977.

WARNER, William R.; Mu., MU, '63, B.M.E.; Theta Delta Chi; Stringbase, Dallas Symphony Orchestra; r. 1747 N. 73rd Ct., Elmwood Park, GL 3-4241.

WARNHOLTZ, Werner E.; L.A., '40, Law, '48, B.S. & J.D.; Phi Kappa Sigma, Phi Delta Phi; Self Employed Attorney, 111 W. Washington, 60602, RA 6-7657; r. 5325 N. Lawler, 60630, KI 5-7306.

WARNING, Donald S.; Grad., E.C., '32, M.B.A.; Kappa Sigma; Director of Marketing Research, American Oil Co., 910 S. Michigan, 60680, 431-57; r. 633 East, Park Ridge, 823-3607.

WARNOCK, Robert O.; L.A., '41, B.S.; Delta Tau Delta; Product Decorations Mgr., Meyercord Co., Decal Mfrs., 5323 W. Lake, 44, ES 8-3700; r. 1810 W. Farwell, 26, SH 3-7357.

WARREN, Arthur F.; L.A., '49, B.S.; V.P. Creative Director, William Hart Adler Inc, Advg. Agcy., 64 Old Orchard, Skokie, 679-4020; r. 1031 Meadow Rd., Glencoe, VE 5-3659.

WARREN, Bruce; E., '33, B.S.C.E.; Designer, Pure Oil Co., 200 E. Gulf Rd., Palatine, LA 9-7700; r. 220 Hillside Rd., Barrington, DU 1-0142.

WARREN, Carl F.; L.A., '38; Lambda Chi Alpha; Special Representative, Inland Steel Co., 30 W. Monroe, 3, FI 6-0300; r. 6939 N. Hiawatha, 46, RO 3-7726.

WARREN, Charles P.; Liberal Arts, '47, B.A.; Alpha Phi Alpha; Assistant Professor, University of Illinois Chicago Circle, Box 4348, 60680, 663-3014; r. 6736 S. Morgan St., 60621, VI 6-5965.

WARREN, David A.; C.C., '58, B.S.,B.A.; Procedures Analyst, Commonwealth Edison Co., 72 W. Adams 90, RA 6-1200, x. 2668; r. 42 Chesterfield Rd., Country Woods, Crystal Lake, 815-459-6255.

WARREN, George H.; Com., A., '48, E.C., '48, Alpha Delta Phi; Dist. Sales Engr., Transmission Supply Co., 643 W. Roosevelt Rd., CH 3-6326; r. 9506 Sayre Ave., Morton Grove, YO 5-0678.

WARREN, Laurence C.; E.C., '43, B.S., N.U., Law, '46, J.D.; Beta Gamma Sigma, Tau Delta Thi, Tau Epsilon Rho; Partner, Hollobow, Warre & Taslitz; Atty, 100 N. LaSalle, 2, ST 2-8444; r. 3018 W. Jarlath, 45, AM 2-9612.

WARREN, Richard P.; Bus., 'E.B., '56, B.S.; Merchandising Manager, Board Building Products, 325 W. Touhy, Park Ridge, 825-8811, x. 233; r. 2525 Ballard Rd., Des Plaines, 299-5147.

WARREN, William B.; E.C., '40, B.S.; Marine Acctg. Dept., Pure Oil Co., 200 E. Golf Rd., Palatine, LA 9-7700; r. 5508 Augusta 60651, ES 8-2664.

WARSHAUER, Myron C.; G.B., '63, B.S. Finance; Vice-President, Dee-El Garage, Inc., Parking Facility; 29 W. Monroe, DE 2-5124; r. 2930 N. Sheridan Rd., 60614, 477-5070.

WARSHAUER, Stanley L.; N.U., Comm., '50, B.S.; Owner, Tremont Auto Park, Inc., 181 N. Dearborn St., ST 2-6432; r. 629 Cherokee Rd., Highland Park.

WARSHAWSKY, Jay; Tech. E.E., '63, Ph.D.; Technical Director, General American Transportation, 7501 Natchez, Niles, NI 7-900; r. 210 Sunset Dr., Wilmette, AL 1-4810.

WARSO, Sherman; Com., '49, B.S., L., '52, J.D.; Praetorians, Phi Delta Phi; Self Employed, 100 N. LaSalle St., 2, AN 3-6858; r. 3033 W. Arthur, AM 2-4067.

WALTER INGSTRUP COMPANY

CONTRACTORS OF PAINTING

COMMERCIAL

INDUSTRIAL

INSTITUTIONAL

Telephone DIckens 2-1170

2840 W. Fullerton Avenue **Chicago 47, Illinois**

WARTON, John H.; Tech., '43, B.S., Ch.E.; Phi Gamma Delta, Tau Beta Pi; V.P. & Treas., Kencote Laminations, Inc., 1701 Rockland Rd., Lake Bluff, RO 1-0756; r. 1455 Stratford Rd., Deerfield, WI 5-0463.

WARVEL, William H.; N.U., '32, B.A., Chgo. Kent. Coll. Law, '36, LL.B.; Partner, Pratt & Warvel, Atty's. 111 W. Washington, 2, FI 6-5270; r. 3214 Thayer, Evanston, DA 8-3128.

WASHBURN, Ernest L.; Grad., '40, M.A.; Chief Chemist, Illinois Baking Corp., Manufacture Ice Cream Cones. 2710 N Clybourn, DI 8-4411; r. Box 155, Mundeline, LO 6-7106.

WASHINGTON, Genoa S.; Law, '29, B.S., '29, J.D.; Kappa Alpha Psi, Imperial Potenate of Prince Hall Sleerse, Attorney to Management, Harlem Hotel, 5020 S. Michigan, KE 6-1690; r. 5020 S. Michigan.

WASHINGTON, Harold; L., '52, J.D.; Nu Beta Epsilon; Attorney; State Representative Ill. State Legislature OA 4-1456; r. 4941 S. Michigan.

WASNIEWSKI, Alex H.; Ed., '49, B.E.; Supt. of Schools, Dist. 63, No. Chicago, 12th & Adams, No. Chicago, DE 6-2480; r. 1201 Adams, No. Chicago, DE 6-5548.

WASSON, James G.; Bus., '53, B.S.; Dir. of Admin.; Mortgage Bankers Association of America, 111 W. Washington 2, RA 6-5704; RA 6-5704; r. 1427 Bristol, Westchester, r. 1427 Bristol, Westchester, FI 3-2972.

WATERMAN, French; Yale U., '26, B.A., N.U., E.C., '30, M.B.A., L, '33, J.D.; Phi Alpha Delta; Trust Officer & Assistant Secretary, State Bank & Trust Co., 1603 Orrington Ave., Evanston, GR 5-5000; r. 275 Sunset Dr., Northbrook, HI 6-6546.

WATERMANN, Earl A.; Ed., '50, B.S.; Asst. Auditor, Y.M.C.A. of Metropolitan Chicago, 19 S. LaSalle, CE 6-6780; r. 2839 N. Luna, KI 5-8075.

WATERS, Carl O.; Ed., '30, B.S.; Teacher, New Trier High School, Winnetka, HI 6-7000; r. 2520 Princeton, Evanston, DA 8-1639.

WATERS, Charles E.; M.E., '48, B.S., M.E.; Alpha Tau Omega; President, Application Engr. Corp., 850 Pratt Blvd., Elk Grove, NA 5-8877; r. 240 Oxford Rd., North Barrington, DU 1-2119.

WATERS, James C.; C.C., Ed., '53; Corn Products Co., 101 S. Wacker, 726-4520; r. 3030 Lotus, 286-4813.

WATERS, Jon M.; Bus. '60, B.B.A.; Delta Sigma Pi; Pres.; Canadian Waters; Canoe Outfitting, Sporting Goods, Ely, Minnesota; r. 1531 Bonnie Brae, River Forest, 369-7777.

WATERS, Robert J.; Beloit Coll., '50, B.A., L., '53, J.D.; Phi Delta Phi; Tau Kappa Epsilon; Probate Trust Dept., Assistant Sec'y., The Northern Trust Co., Vice Pres., 50 S. LaSalle, 90, FL 6-5500; r. 325 Ridgeland, Elmhurst, 832-6786.

WATERS, Stuart J.; Bus., '64, B.B.A.; Sigma Chi; Asst. Trust Investment Officer, Amer. Nat'l Bank & Trust Co. Chgo., 33 N. La Salle, FR 2-9200; r. 17 N. Prospect, Clarendon Hills, 325-0582.

WATHEN, Lawrence S.; Music & Grad., '49, '60, M.M., Ph.D.; Phi Mu Alpha Sinfonia; Department Head, Music, Niles Community High Schools, 9800 Lawler Ave., Skokie, YO 6-3800; r. 506 Brown St., Wauconda, JA 6-7309.

WATSCHKE, Harold H.; C.C., '57, Diploma; Office Manager, National Paper Board Assn., 80 E. Jackson, HA 7-5762; r. 304 S. Yale, Villa Park, TE 4-7762.

WATSON, Archie B.; L.A., '32, B.A.; Theta Xi, Masonic Order; Retired; r. 7444 S. Broadway, Crown Point, 46307, 219-769-5305.

WATSON, Artemus D.; S., '51, B.S.; Phi Gamma Delta; J. Walter Thompson, Account Supervisor, 410 N. Michigan, MO 4-6700; r. 272 Graeme, Northfield, 446-0157.

WATSON, Bruce C.; Speech, '57, B.S.: Staff Supervisor, Illinois Bell Telephone Co., 727-3136; r. 1115 Braeburn Rd., Flossmoor, 798-4422.

WATSON, Dr. Clyde K.; Western Ill. U., '41, B.A., Ed., '47, M.A.; Assistant Principal, Maine Twp. High School South, Dempster & Potter, Park Ridge, 825-7711; r. 1017 W. Devon, Park Ridge, TA 3-7258.

WATSON, Grant F.; L.A., '40, B.A., Law, '47, J.D.; Phi Alpha Delta; Ass't Sec'y, Cont. Ill Nat'l Bank & Trust Co., 231 S. LaSalle, 90, 828-2361; r. 690 Grovener, Elk Grove, HE 7-2164.

WATSON, James R.; Com., '49; Auditor & Budget Director, Bear Brand Hosiery Co., 131 S. Wabash, FI 6-0125; r. 18530 Poplar Ave., Homewood, SY 8-3957.

WATSON, John H. Jr.; Com., Law, U. Ill., '47, '49, B.S., J.D.; Pi Kappa Alpha, Phi Alpha Delta, Order of Coif; Partner, McCarty, Watson & Hootman, 11 S. LaSalle, 3, 332-5751; r. 910 Lake Shore Dr., 943-4003.

WATSON, Dr. Norman E.; Wabash Coll., '21, B.A., U. of C., '29, M.A., Grad. Ed., '42, Ph.D; Supt. of Schools, Glenbrook High School, 2300 Shermer Rd., Northbrook, CR 2-6400; r. 1508 Shermer Ave., Northbrook, CR 2-0101.

WATT, Alfred R.; C.C., '21; Retired; r. 629 Prairie, Barrington, DU 1-0816.

WATTERS, Norman S.; Com., '55, B.S., B.A.; Delta Mu Delta; Assistant Comptroller, Associates Financial Services Corporation, 101 S. Wacker Dr., 60606, 726-8911; r. 1108 Pendleton Pl., Mt. Prospect, 60057, CL 5-6948.

WAUD, Morrison; Princeton, '32, B.A., N.U., Law, '35, J.D.; Phi Delta Phi; Partner, Gardner, Carton, Douglas, Chilgren & Waud, Attorneys, 33 S. Clark, RA 6-2454; r. 55 N. Green Bay Rd., Lake Forest, CE 4-3024.

WAVELL, Paul M.; Com., '31, B.S.; Alpha Tau Omega; Retired; r. 512 Drexel, Glencoe, VE 5-2489.

WAVERING, Alvin C.; Com.; Electronic Data Processing, U.S. Railroad Retirement Board, 844 Rush St., WH 4-5500, x 450; r. 2541 N. Campbell, EV 4-1938.

WAWAK, Frank; Com., '52; Ass't Plant Mgr., Inter Chem Corp., Printing Ink, 3030 W. 51 St., RE 7-7400; r. 5214 W. Winona.

WAX, Burton H.; Grad. Ed., '58, M.A.; Phi Delta Kappa; Manager, Goodman Bros. Book Store, 2611 W. Devon Ave., SH 3-9779; r. 2647 W. Coyle Ave., SH 3-3451.

WAXMAN, Herbert S.; Eb., '56, L., '59; Tau Delta Phi; Levenfeld & Kanter Attorney Assoc., 10 S. LaSalle, 346-8380; r. 5318 Suffield Terr., Skokie, 965-5257.

WAY, David B.; E.C., '53, B.S.; Manager, Washington National Ins. Co., Methods Planning Div., 1630 Chicago Ave., Evanston, GR 5-7900; r. 1925 Larkdale, Glenview.

WAY, Gail W.; Grad., '59, M.A.; Adjustment Teacher, Chicago Board of Education, 228 N. LaSalle St., DE 2-7800; r. 1232 Henderson, 60657, BI 8-9563.

WEAKE, Clifford F.; Com., '34, B.S.; Sigma Chi; Vice President, Sales, Wilding, Inc., Motion Picture, 1345 Argyle St., 40, BR 5-1200; r. 2106 Beechwood, Wilmette, AL 1-1645.

WEAR, James H.; Tech., '51, B.S. in E.E., Grad., '62, M.S.; Engineer, Commonwealth Edison Co., 72 W. Adams St., 60690, RA 6-1200; r. 123 N. Knight Ave., Park Ridge, 60068, 825-1077.

WEARE, John S., Jr.; L.A., '50, B.S.; Phi Delta Theta; Dist. Sales Mgr.; Abbott Laboratories, N. Chicago, 1414 Stratford Rd., Deerfield, WI 5-5469; r. Same.

WEATHERLEY, Robert E.; L.A., '51, B.S.; Kappa Sigma; Tech. Editor; Powers Regulator Co., Mgr. Controls for Heating & Air Conditioning, 3400 Oakton, Skokie OR 3-6700; r. 117 16th St., Wilmette, AL 1-3864.

WEAVER, David P. Jr.; Bus., '59, Law, '62, B.S., J.D.; Beta Theta Pi, Phi Delta Phi; In Service; r. 5243 N. Kenmore, 40, LO 1-2093.

WEAVER, Edwin A. Jr.; Com., '56, B.S.; Delta Tau Delta; General Agent, Chicago National Life Insurance, 64 Old Orchard, 677-5510; r. 318 N. School, Mt. Prospect, CL 9-3180.

WEAVER, Thomas J.; Com., '57, B.S., B.A.; Ass't Manager, General Foods Corp., 601 Northwest Ave., Northlake, ES 9-5400; r. 1416 Lincoln St., UN 9-9199.

WEBB, Cecil G.; C.C., '54, B.S.; Delta Sigma Pi; Staff Engineer, Ill. Bell Tel. Co., 208 W. Washington, 6, 727-3487; r. 801 N. Lake Aurora, 60506, 2-6641.

WEBB, Daniel F., Jr.; Law, '62, J.D.; Attorney, Haight, Simmons & Hofeldt, 141 W. Jackson, 922-4941; r. 1763 Killarney Ln., Northbrook, 272-7634.

WEBB, Herbert N.; Univ. Coll., '51, Ph.B.; Supervising Eng., Ill. Bell Telephone Co., 208 W. Washington, Rm 1502, 727-1607; r. 774 Kenilworth, Glen Ellyn, HO 9-1914.

WEBB, Larney J.; MU., '49, B.S., Grad., '50, M.A.; Alpha Phi Alpha; Roving Assignments, Teacher, Chgo. Board of Education 4122 S. Michigan, KE 8-1537; r. 7158 S. Wabash.

WEBBER, David L.; E.C., '51, '56, B.S.,M.B.A. Alpha Delta Phi; Ass't V.P., Harris Trust & Savings Bank, 111 W. Monroe, 461-2121; r. 426 Homestead, LaGrange Pk., FL 4-3814.

WEBER, Alban; Grad., '62, M.A.; Kiwanis, Executives Club, University Club; Univ. Counsel, Northwestern Univ., School, 619 Clark St., Evanston, 492-5605. r. 2233 Orrington, Evanston, GR 5-2202.

WEBER, Bernard F. Jr.; L.A., '20, B.A.; Delta Upsilon; Pres., National Brick Co., 3150 W. Touhy Ave., 60645, HO 5-7500; r. 1953 Burton Ln., Park Ridge, 60058, TA 5-1734.

WEBER, Bertram A.; L.A., '20; Delta Tau Delta; Owner, Bertram A. Weber, Architect, 228 N. LaSalle, 236-1169; r. 545 Groveland, Highland Pk., ID 2-1782.

WEBER, Carl J.; L.A., '23, B.S., Grad., C.C., '43, M.A.; Delta Tau Delta; V.P., A. C. Nielson Co., 2101 Howard, HO 5-4400; r. 811 Pleasant Ln., Glenview, PA 9-0636.

WEBER, Donald B.; Grad. Bus., '58, M.B.A.; Sigma Nu, Rollins College; Account Executive, Foote, Cone & Belding, 155 E. Superior St., SU 7-4800; r. 1770 Ridgelee Rd., Highland Park, ID 3-0677.

WEBER, Donald G.; E.C., '54; Sec'y, V.P., Weber Lithographing Co., 3305 W. Harrison, NE 8-4320; r. 5020 Jarvis, Skokie, OR 3-5691.

WEBER, Ernest G.; C.C., '50; Phi Kappa Sigma; Manager, Ernest & Ernest, C.P.A., 231 S. LaSalle, 60604, AN 3-5300; r. 558 Liwden, Elmhurst, 60126, TE 2-6249.

WEBER, George M. Jr.; C.Bus., '59, B.S.; Delta Mu Delta; Accountant, General Telephone Directory Co., 1865 Miner, Des Plaines, RO 3-3244; r. 524 S. Highland, Arlington Hts., CL 5-7836.

WEBER, Henry; C.B., '59; Ass't to Supervisor, Hart, Schaffner & Marx, 36 S. Franklin, FR 2-6300, x 86; r. 315 N. Humphrey, Oak Pk., VI 8-2513.

WEBER, James A.; T., '54, B.S.,I.E.; Editorial Supervisor, Frank Assoc., Bus. Writing firm, 744 Bittersweet, 60613, EA 7-9212; r. Same.

WEBER, James E.; Journalism, Ex., '26; Lambda Chi Alpha, Sigma Delta Chi; Consultant, Leo Burnett Co. Inc., Prudential Plaza, 60601, CE 6-5959.

WEBER, John D.; C.C., '53, Dip.; Power Engnr., Commonwealth Edison Co., 72 W. Adams, 60602, RA 6-1200, x 233; r. 418 S. Hi-Lusi, Mt. Prospect, 60056, CL 3-1628.

WEBER, Joseph A. Jr.; Law, '56, LL.B.; Phi Delta Phi; Executive V.P., Weber Marking Systems Inc., 215 E. Prospect Ave., Mt. Prospect, NE 1-2700; r. 231 W. Branley St., DesPlaines, VA 7-2013.

WEBER, Luther J.; Grad., '46, M.S. in E.E.; Chief Test Engineer, Oak Manufacturing Co., Plant No. 1, Crystal Lake, 459-5000; r. Rt. 2, Walkup Ln., Crystal Lake, 459-6472.

WEBER, Lyle E.; G.Ed., '63, M.B.A.; Teacher Oak Park High School, Oak Park, EU 3-0700; r. 2074 N. 19th Ave., Melrose Pk., 383-2850.

WEBER, Peter F.; Speech, '52, B.S.; Delta Tau Delta; Manager, Commercial Service Department, Leo Burnett Co. Inc., Prudential Plaza, CE 6-5959; r. 201 Montgomery Ln., Glenview, PA 9-1528.

WEBER, Philip J.; C.C., '38, Dip.; President, Do All Co., Machine Tools, 254 N. Laurel, DesPlaines, 60616, VA 4-1122; r. 709 N. Merrill, Park Ridge, TA 3-4407.

WEBER, Robert J.; L., '64; In Service; r. 754 Monroe, River Forest, 60305, FO 9-8372.

WEBER, Rory A.; Ed., '62, B.S., U. Arizona, '63, M.A.; Deru, Phi Delta Kappa; Teacher of Physical Education, Niles North High School, Skokie; r. 4900 Davis Apt. 3-A., Skokie, 60076, 677-0058.

WEBER, Rudolph H.; Com., '40, Dip. Com.; Delta Sigma Pi; Partner, Weber & Weber, Insurance, 2050 W. Foster, 60625, UP 8-4141; r. Same, RA 8-1802.

WEBER, Theodore F.; L.A., '42, B.S.; Financial Analyst, Natural Gas Pipe Line Co., 122 S. Michigan, HA 7-0400; r. 1234 Bluehill Terr., Northbrook, 272-7592.

WEBER, Theodore I.; L., '62, J.D.; Tau Epsilon Rho; C.P.A., Altschuler, Melvoin & Glasser, 110 S. Dearborn, 236-9500; r. 2425 W. Bryn Mawr, 60645, 561-4754.

WEBERLING, Ernest A.; Com., '38, B.S.; Corporate Controller, Controls Co. of America, 2001 N. Janice Ave., Melrose Pk, 345-8400; r. 256 Niagara Ave., Elmhurst, 60126, TE 4-2646.

WEBSTER, James C.; Journ. Grad., '61, M.S.J., Bus., '59, B.S.; Sigma Chi; Account Executive, Young & Rubicam, Inc., 1 E. Wacker Dr., 329-0759; r. 321 Custer, Evanston, DA 8-5401

WEBSTER, Murray A.; Chgo Com., '49, B.S. in Com.; Beta Gamma Sigma; Administrator, Tax accounting, International Harvester Co., 180 N. Michigan Ave., 1, AN 3-4200; r. R. 2, Box 321, Barrington, DU 1-0293.

WEBSTER, Richard W. Jr.; C.C., '54, B.S.; Western Traffic Manager, Belgian Line Inc., Steamship Service, 141 W. Jackson, 60604, WA 2-0920; r. 320 Shabbona, Park Forest, PL 8-2678.

WECHTER, Earl E.; E.C., '34, B.S.; Beta Alpha Psi; Exec. V.P., Ill. Baking Corp., Bakers of Safe-T-Cones, 2710 N. Clybourn, DI 8-4411; r. 70 Estate Dr., Glencoe, 835-0945.

WECHTER, Louis Jr.; Com., '43, B.S.; Salesman, Mfgrs. Rep., Diamonds-Rings, 8646 Keystone, Skokie, OR 5-7383; r. Same.

WECHTER, Norman R.; C.C., '50, B.S.,B.A.; Sales Manager, Federal Fabricators & Finishers, Paint Mfg., 1882 S. Normal, CH 3-4433; r. 2970 W. Gregory, RA 8-8730.

WECKER, Walter A.; L.A., '49, B.A.; Alpha Delta Phi; V.P. Vacuum Filter Mfrg. Co., 53 W. Jackson. WA 2-2927; r. 1715 Sunset Pl., Deerfield, WI 5-1376.

WECLEW, Robert G.; Law, '32, '35, B.S.L., J.D.; Delta Theta Phi; Associate Professor De Paul University, 25 E. Jackson Blvd., WE 9-3525; r. 5766 N. Kercheval Ave., AV 6-3040.

WEEKS, Grover C. Jr.; NU. L.A., '47, B.S., Loyola Univ., '50, LL.B.; Delta Theta Phi; Attorney, Legal Dept., Allstate Ins. Co., 221 N. LaSalle, FI 6-5080; r. 1556 Baldwin Rd., Inverness, FL 8-5656.

WEFLER, W. Daniel; Journ., '50 ,B.S.; Alpha Tau Omega, Sigma Delta Chi; Pres., Comm. for Mid-Western Business Development Inc., 300 Washington Blvd., AN 3-6162 r. 2711 Colfax St., Evanston, UN 9-1158.

WEGERZYN, Norbert J.; L., '64, J.D.; Phi Delta Phi; Clerk, Appellate Court, Judge English, 30 N. Michigan, RA 6-5787; r. 2937 N. Mason Ave., 60634, BE 7-0234.

WEGMAN, David E.; Grad. Bus., '58, M.B.A.; Treasurer, Director, DeKalb Forge Co., Forgings, E. Pleasant St., DeKalb, 815-756-6347; r. 681 Sheridan St., Aurora, 312-

WEGNER, Charles T. III; Com., '53, B.S.; Phi Kappa Sigma; Vice President, Jel Sert Co., Food Prod. Mfrs., 725 S. 25th Ave., Bellwood, 921-8477; r. 2 Lochinvar Ln., Ginger Creek, Oak Brook, 654-0287.

WEGNER, Daniel F.; L.A., '58, B.A.; Phi Kappa Sigma, Phi Delta Phi; Sales Eng., John S. Barnes Corp., Mfgrs. Hydraulic Pumps, 330 W. Frontage Rd., Northfield, 273-2313; r. 801 S. Ashland, LaGrange, 352-0441.

WEGNER, Harold H.; L.A., '27; Phi Kappa Sigma; Sec'y., The Cracker Jack Co., 4800 W. 66th, 38, PO 7-6800; r. 446 N. Brainard, La Grange Park, FL 2-3474.

WEHMEIER, Hugh C.; E.C., '48, B.S.; Delta Upsilon; Partner, Community Motors Pontiac Dealers, 7528 Stony Island, 49, NO 7-1700; r. 1316 Dartmouth, Flossmoor, 798-0943.

WEHR, James L.; E.C., '31, B.S.; Beta Gamma Sigma, Alpha Kappa Psi; Planning Manager, All State Ins. Co., 7447 Skokie, Skokie, CO 7-7700; r. 337 Sutton Rd., Barrington, DU 1-3385.

WEHR, Robert A.; L.A., '60, B.A.; r. 889 Sheridan Rd., Winnetka, HI 6-2076.

WEHRENBERG, Ralph A.; E.C., '57, B.S., L. DePauw, '64, J.D.; Certified Public Accountant, Arthur Anderson & Co., C.P.A.'s 69 W. Washington, 60602, FI 6-6262; r. 1508 N. State Pkwy, 943-4673.

WEICHBRODT, Milton A.; L.A., '29, '30, B.S., M.A.; Sigma Nu; Coordinater of Warehousing & Distribution, American Oil Co., 910 S. Michigan, 11, 431-5111; r. 514 N. Wisner, Park Ridge, TA 3-7201.

WEICHELT, John; L.A., '32; Treas., Oxford Natural Gas Co., Natural Gas Dstr., 134 S. LaSalle, CE 6-2875; r. 118 S. Mayfield, 379-8348.

WEICHER, Philip C.; Eng., '23, B.S.; Retired; r. 4423 N. Rockwell 25, JU 8-1578.

WEICKART, Richard F.; A.Ed., '61, BPh.; Proprietor, Richard F. Weickart, P. E., Consulting Engineer, 1201 Waukegan Rd., Glenview, PA 4-7700; r. 6430 N. Olympia, '31, NE 1-5696.

WEIFENBACH, James H.; Com., '32, Dip.; Vice Pres. & Treasurer, Lake Michigan Mortgage Co., Mortgage Loans, 105 S. LaSalle, 3, CE 6-2545; r. 2760 Central Pk., Evanston, UN 4-7229.

WEIGHT, George W.; Tech, '53, B.S.Che.; Theta Xi; Supervisor, NALCO Chemical Co., 6216 W. 66th Pl., PO 7-7240; r. 127 Elmwood Dr., Naperville, 355-3298.

WEIL, Alfred; E.C.; '30 B.S., Law, '33 LL.B.; Asst. Dist. Mgr. Morgan, Inc., Beverages, 315 W. Chicago, SU 7-5680; r. 3812 W. Chase, Lincolnwood, OR 5-5087.

WEIL, Edgar J.; C.B., '30, Dip.; City Circulator, Chgo. Tribune, 435 N. Michigan, 222-3745; r. 7817 W. Foster, 31, GL 7-0498.

WEILAND, James P.; Tech., '63; MOC; Test Equip. Maintainance, Zenith Radio Corp., 6001 W. Dickens, 745-2201; r. 1014 Noyes, Evanston, 60201, 864-8124.

WEINBERG, Arthur; T.U.C., Jour., '41, Ph. B.; Reporter, Home Furnishings Daily, Paper Pblrs, 105 W. Adams, 60603, RA 6-3170; r. 2334 E. 68th, BU 8-0248.

WEINBERG, Irving; C.B., '40, B.S.; Examining Agent, Internal Revenue Service, 17 N. Dearborn, 222-7060; r. 6251 N. Francisco, 274-9094.

WEINBERG, Judd A.; Evanston, '47, B.S.; Phi Epsilon Pi; President Judd Distributing Co., Exporting, 1140 N. Kostner, 51, AL 2-2640; r. 1118 N. East Ave., Oak Park, VI 8-4436.

WEINBERG, Seymour; G.B., '63, M.B.A.; Treasurer, Waltham Watch Co., 231 S. Jefferson, 6, AN 3-7555; r. 409 Vista Dr., Wilmette, AL 6-0694.

WEINBERG, Wallace; Com., '48; Salesman, L. Fish Furniture, 9659 S. Cicero, Oak Lawn, 582-1233; r. 9045 Essex Ave., 60617, RE 4-6149.

WEINBERGER, Albert W.; Pharm., '06, Ph. G.; Phi Chi; Chairman of Board, Chicago Mills Hotel Foundation, Hotel for Men, 817 W. Monroe, MO 6-3474; r. 932½ Judson, Evanston, CR 5-0815.

WEINBLUM, Max D.; Grad. Bus., '60, M.B.A.; Manager, Budgets & Costs, Inland Steel Container Co., Div. of Inland Steel Co., 6532 S. Menard, 38, PO 7-8100; r. 7536 S. Essex Ave., 49, ES 4-1920.

WEINDORF, Archie H.; C.B., '36, Dip, '41, B.S.; Sec'y. & Treas., American Gage & Machine Co., Mfgrs., 5208 W. Kinzie, ES 9-1121; r. 6971 W. Melrose, 34, MU 5-5958.

WEINER, Frank D.; C.B., '29, Dip.; Ptnr., Becker, Weiner Co., Millinery Trimmings, Whol. & Importers, 200 W. Adams, AN 3-4656; r. 5701 N. Sheridan, Hollywood Towers, 334-7875.

WEINER, Joel D.; B., '58, B.S.; Director of Marketing, V. J. Giesler Co., Advertising & Mfrg. Auto Safety Sign., 1144 W. Washington, MO 6-8128; r. 819 W. Devon, Park Ridge, 825-0523.

WEINER, William E.; Comm., '52, B.S.; Phi Delta Theta; Geneva Golf Club; Asst. Sec., Harris Trust & Savings Bank, Banking, 111 W. Monroe, 60690, 461-2121; r. 1118 Meadows Rd., Geneva, CE 2-7032.

WEINERT, Bernard A.; C.B., '57, Dipl.; Marketing Manager Central Division, Seagram Distillers Co., 17 E. Wacker, 329-1400; r. 716 Shermer Rd., Glenview, 724-5199.

WEINFIELD, Herbert L.; A., Pre-Dental, '47, Loyola, '48, D.D.S.; Tau Delta Phi, Alpha Omega; Dentist, G.P., 5732 W. North, ME 7-1042; r. 2005 N. 78th Ave., Elmwood Park, GL 6-8597.

WEINGARTEN, Samuel; Ed., '52, Ph.D.; Phi Delta Kappa; Professor of English, Wright Junior College, 3400 N. Austin, SP 7-7900; r. 1460 N. Sandburg Terrace.

WEINGARTNER, Erwin A.; Ed., '44, B.S., '51, M.A.; Advisor Chairman of Senior Boys, New Trier High School, 385 Winnetka Ave., Winnetka, HI 6-7000; r. 1315 Lincoln, Evanston, UN 4-3724.

WEINIG, Philip K.; N.U., C.B., '26, John Marshall Law, '32, LL.B.; Sr. Accountant and Lwyr., Katz-Wagner Co., C.P.A.'s, 105 W. Adams, FI 6-2225; r. 415 Aldine, LI 9-5136.

WEINMANN, George H.; Crane Jr. College, '20, N.U., Law, '24, LL.B.; Ediphone Operator, Hartford Insurance Co., 100 S. Wacker, FI 6-6000; r. 2842 Clybourn, 18, LA 5-3558.

WEINSTEIN, David D.; University College, '44, Ph.B.; Knights, Executive Director, Chicago School For Adults, 28 E. Jackson Blvd., WA 2-0673; r. 7642 S. Merrill Ave., BA 1-5561.

WEINSTEIN, Earl; C.B., '31, Diploma, C.P.A.; Partner, David Himmelblau & Co., C.P.A.'s, 30 W. Monroe, 60603, CE 6-7825; r. 5727 N. Central Park, 60645, IN 3-3560.

WEINSTEIN, Edmund; Business, '48, B.S., B.A.; Senior Accountant, Irwin Kulwin, C.P.A., 77 W. Washington, 60602, AN 3-1130; r. 3511 Thornwood, Wilmette, 60091, AL 1-7655.

WEINSTEIN, Harold H.; Law, '34, LL.B.; Tau Delta Phi; President, Original Weinstein & Sons, Inc., Funeral Director, 3019 W. Peterson, LO 1-1890; r. 3730 Lake Shore Dr., BI 8-7225.

WEINSTEIN, Herbert; L.A., '42, B.S.; V.P., William Greiner Co., Leather Mfg., 170 N. Franklin, 6, BR 8-1000; r. 1184 Green Bay Rd., Highland Park, ID., 3-2398.

WEINSTEIN, Herman; C.B., '26, B.S.; Ptnr., Weinstein & Zlotnik, C.P.A., One N. LaSalle, ST 2-4177; r. 2724 Greenleaf, 45, AM 2-9585.

WEINSTEIN, Kenneth G.; E.B., '50, B.S.; Phi Epsilon Pi; Idlewild C.C., V.P., Calumet Iron & Supply Co., Scrap Iron & Steel, 175 W. Chicago, East Chicago, Ind., RE 4-6020; r. 1139 Leavett, Flossmoor, SY 9-6060.

WEINSTEIN, Philip; C.B., '38, Diploma; Owner, Illinois Window Shade Co., 6232 N. Broadway, SH 3-1749; r. 8632 Kimble, Skokie, OR 5-5196.

WEINSTEIN, Samuel; J., '35, Diploma; Gen'l. Mgr., Universal Bowling & Golf Corp., 619 S. Wabash, 60605, WA 2-5255; r. 8230 S. Oglesby, 60617, ES 5-7537.

WEINSTOCK, Earl L., Jr.; Business, '37; Manager, Vice Pres., Winnetka Lumber Co., 594 Green Bay Rd., Winnetka, 446-0734; r. 1041 Angle, Northbrook, CR 2-0289.

WEINSTOCK, Lawrence W.; L., '62, J.D.; Attorney, Milton K. Joseph, 120 S. La Salle, RA 6-6116; r. 6743 N. Maplewood, 60645, AM 2-4919.

WEINTROB, Ronald H.; E.B., '56, B.S., C.B., '57, M.B.A.; Ass't. to Pres, Dover Constr. Co., 2800 W. Peterson, 465-6360; r. 2814 W. Greenleaf.

WEIR, Gavin Jr.; C.B., '62, Certificate, Assistant Vice President, Standard Bank & Trust Co., 7919 S. Ashland, HU 3-2000; r. 14828 S. Wabash, Dolton, VI 9-6170.

WEIR, William T. Jr.; E.B., '52, B.S., B.A.; Managing Partner, JoBoul Pblg. Co., Map Makers, 622 Grove, Evanston, UN 9-4799; r. 1210 Half Day Rd., Deerfield, WI 5-6288.

WEIS, Mervyn J.; A., '62, B.S., '65, M.D.; Intern, Michael Reese Hospital, 2929 S. Ellis, CA 5-5533; r. 8128 N. Keating Ave., Skokie, OR 4-6315.

WEIS, Richard D.; L., '35, J.D.; De Paul University, Sigma Alpha Mu; President, Dynamusic, Background Music, 3733 N. Kimball, 588-6699; r. 380 Woodland, Highland Park, ID 2-7236.

WEIS, Stuart M.; Law, '58, LL.B.; Phi Alpha Delta; Atty. Individual Practice, 11 S. LaSalle, CE 6-7881; r. 3001 South Parkway, VI 2-2847.

WEIS, Thomas J.; Chicago B., '50, B.S., B.A.; Owner, Thomas J. Weis Firm, The 440 Bldg., Hillside, FI 5-4410; r. 1930 Burns, Westchester, 562-5664.

WEISE, Charles H.; E. L.A., '49, B.S.; Research Chemist, Portland Cement Assoc., 5420 Old Orchard Rd., Skokie; r. 2521 Gayle Ct., Glenview, PA 4-8396.

WEISE, John T.; DePauw, '54, B.A., N.U., Law, '59, J.D.; Delta Tau Delta; Associate, Seyfarth, Shaw, Fairweather & Geraldson, Lawyers, 111 W. Jackson, 431-9000; r. 3320 Hayes, Evanston, UN 4-3689.

WEISER, Orville; C.B., '48, Diploma; Auditor, Mid City Management Co., 1414 W. 6320, 36, PR 6-4421; r. 1512 Farwell, RO 1-5328.

WEISKOPF, William H.; E.B., '60, B.S. in B.A.; Sec. Treasurer, Argus Engineering Co., 407 Navajo Trail, Buffalo Grove, LE 7-5243; r. Same.

WEISLER, Arnold S.; Drake U., '61, B.S., B.A., L., '64, J.D.; Alpha Epsilon Pi, Order Of Coif, Beta Gamma Sigma; Atty., Kahn Adsit, Arnstein, Gluck, Weitenfeld & Minow, 120 S. LaSalle, CE 6-3985; r. 4906 D. Crain, Skokie, 676-1849.

WEISMAN, Jay; Law School, '59, J.D.; Phi Alpha Delta; Partner, Law Firm, Weisman & Weisman, Attorneys, 188 W. Randolph St., ST 2-3750; r. 4653 W. Estes, Lincolnwood, OR 3-9152.

WEISMAN, Norbert; E.A., '52, B.A.; Tau Delta Phi; Chief Buyer, Jack's Army Store, Men's Wear, 4004 Lincoln, LA 5-0917; r. 8222 N. Harding Ave., 40, 677-8698.

WEISS, Abraham H.; C. Bus., '28, C.P.A.; Partner, Weiss & Rischall, Property Management, 33 N. LaSalle St., Room 1432; 2, RA 6-8578; r. 2907 W. Gregory St., 25, UP 8-2262.

WEISS, Albert J.; Univ. Coll., '39, B.S., '41, M.A.; Alpha Epsilon Pi; Director of Discriminations Dept., Anti-Defamation League, 222 W. Adams, 782-5080; r. 1773 Spruce, Highland Park, ID 2-4741.

WEISS, Arthur M.; E.A., '29, Chgo. Med. School, '31, M.D.; N.U.; Sigma Chi, Tau Delta Phi; General Practice, 7242 N. Western Ave., LO 1-1188; r. 2829 Jarvis, 60645, AM 2-2720.

WEISS, David C.; E.B., '62, B.S.; Senior Financial Analyst, U. S. Gypsum Co., 101 S. Wacker Dr., 321-3911; r. 7231 W. Randolph, Forest Park, 366-3638.

WEISS, Edward W.; Loyola U., '52, B.S., B.A., C. Graduate Business, '63, M.B.A.; Alpha Kappa Psi, Blue Key, Alpha Sigma Nu; Office Manager, Continental Meat Distributors, Inc., 2475 S. Archer Ave., 60616, CA 5-4521; r. 5655 S. Meade Ave., 60638, LU 5-9342.

WEISS, George V.; C.B., '10; Board Chairman, Crest Shoe Co., 189 W. Madison St., 60602, ST 2-5432; r. 179 E. Lake Shore Dr., 60611, WH 4-4041.

WEISS, Henry; C.B., '38, Dipl.; Div. Administrator, Pepsi Cola Company, 1 E. Wacker Dr., 321-0212; r. 1815 S. Scoville, Berwyn, 484-6315.

WEISS, Irving L.; C.J., '20; Fabric Slsm., Club of Chicago, Western Sales Manager; Belding-Heminway Co., Fabric Manufacturers, 318 W. Adams, 60606, DE 2-2707; r. 3101 Sheridan, 60657, WE 5-9243.

WEISS, Jerry; Business, '58, B.S.,B.A.; Staff C.P.A., Herbert Schoenbrod & Co., C.P.A.'s, 221 N. LaSalle St., 25, FI 6-8545; r. 1014 Longaker Rd., Northbrook, CR 2-2721.

WEISS, Nathan I.; E.B., '45, B.S., B.A.; Hebrew Theological College, '50, Semi-

Lindsey Chapels
SINCE 1928

EVANSTON
1555 Maple Street
UNiversity 9-1500

WILMETTE
725 Ridge Road
ALpine 1-0269

JOHN D. LINDSEY
FUNERAL DIRECTOR

cha, Rabbi, Ordination, Iran Hebrew Cong Executive Sec'y., Chicago Rabbinical Council, Skokie, Sherman House, RA 2-2100; r. 3848 Kirk St., Skokie, 679-3855.

WEISS, Richard E.; E. Liberal Arts, '33, B.S.; Lambda Alpha; Owner, Richard E. Weiss Realty Co., 5947 Hohman Ave., Hammond, Indiana, WE 1-2213; r. 7014 Woodmar, TI 4-1353.

WEISS, Robert J.; Law, '27, B.S.L.; Tau Delta Phi; Lawyer, 1925 E. 95th, RE 1-1118; r. 5120 Irving Ave., Dolton, VI 9-7919.

WEISS, Roger Dr.; E.A., '50, U. of Chicago, '55, Ph.D.; Delta Upsilon; Ass't. Soc. Sci., Prof., Univ. of Chicago, Dir. Park Nat'l. Bank of Chicago; r. 1415 E. 54th, HY 3-2836.

WEISSENBORN, J. William; E.I.B., '33, B.S.; Theta Xi, Delta Sigma Pi; Treasurer, Broadway Furniture Co., 106 Broadway, Melrose Park, FI 4-0629; r. 557 Park Blvd., Glen Ellyn, HO 9-2684.

WEISSHAAR, Edward S.; E. Liberal Arts, 51, B.S.; Buyer. Belden Mfg. Co., Wire Electrical, 415 S. Kilpatrick, 60644, ES 8-1000; r. 1008 S. Summit, Villa Park, TE 4-6880.

WEISSMAN, Benjamin L.; E.A., '30, B.S., Law, '33; Nu Beta Epsilon; Gen. Counsel Atty., Indiv. Practice, 1700 N. Kostner, CA 7-4500; r. 4937 N. Lowell, 60630, PE 6-0208.

WEISSMAN, Jack; E. Ed., Jour., '43, B.S., E., '44, M.S.; Sigma Delta Chi, Phi Delta Kappa; Mgr. Editor, Opportunity Magazine, 850 N. Dearborn, 60610, DE 7-3350; r. 8622 N Keystone, Skokie, OR 4-0555.

WEISSMAN, Michael L.; E. L.A., '54, B.S., Harvard, '58, LL.B.; Associate, Aaron, Aaron, Schimberg & Hess, 38 S. Dearborn St., 60603, CE 6-8552; r. 6124 N. Winchester Ave., 60626, 262-8129.

WEITH, Arthur F.; C.B., '22; Office Agent, United States Fidelity & Guarantee Co., Ins., 170 W. Jackson, 60604, WA 2-6420; r. 6419 N. Mozart, 60645, BR 4-1850.

WEITUSCHAT, Fred H.; S., '53; Director, Wilding Inc., Communication For Business, 1345 W. Argyle BR 5-1200; r. 2212 Glenview, Glenview, PA 4-7046.

WEITZMAN, Edward; C.B., '47 Diploma; Alpha Gamma Pi; Owner, The Jacket Shop, Leather Jackets, Mfg., 4344 N. Elston, Ave., 41, SP 7-8197; r. 4537 N. Christiana Ave., 25, IN 3-8518.

WEJMAN, Casimir V.; C.C., '48, Dipl.; Delta Sigma Pi; Treasurer & Director, Society For Visual Education Inc., 1345 W. Diversey, 14, LA 5-1500; r. 1404 Elizabeth Lane, Glenview, 729-2140.

WELBON, Guy R.; Journalism, '58, G., '60, B.A., U. of Chgo., '63, Ph.D.; Theta Chi, Sigma Delta Chi; Assoc. Professor-Sanskrit, University of Rochester, Education, Rochester, New York; r. 1503 Brophy Ave., Park Ridge, 823-4230.

WELCH, Albert R.; C.C., '35, A.B.; Delta Tau Delta; Owner, Residence Construction Co., Construction Builders, 2742 Central Park, Evanston, DA 8-8475; r. Same.

WELCH, Everett T.; Tech., '55; Mechanic Service Warranty Dep't., Pioneer Saws, Waukegan, MA 3-8200; r. 54 LeBaron, Waukegan, MA 3-9286.

WELCH, Richard E.; Mu., '18; Retired; r. 117 Michigan Ave., Highwood, 433-3117.

WELCH, Ross S.; Law, '30, J.D.; P.A.D., Phi Alpha Delta; Ross S. Welch, Lawyer, 231 S. LaSalle St., FR 2-8584; r. 519 Warwick Rd., Kenilworth, AL 1-6655.

WELCH, Roy D., Jr.; L.A., '51, B.S., '52, M.A.; Sigma Nu; Director of Development, Roycemore School, 640 Lincoln St., Evanston, DA 8-3220; r. 23 Cambridge Lane Deerfield, WI 5-1160.

WELCH, Walter S.; L.A., '31; Dartmouth '34, B.A.; Self-Employed, Builder-Contractor, 2835 Hartzell Ave., Evanston, UN 4-0611; r. Same.

WELCH, William E.; L.A., '51, B.S.; Sextant, Com. Underwriter Manager, Farmers Insurance Group., 1700 N. Lake, Aurora, TW 6-8561; r. 13 Chantilly Lane, North Aurora, TW 6-6646.

WELCHKO, Richard L.; Com., '58, B.S. B.A.; Sales Representative, R. L. Kraft, Inc., Industrial Shipping Supplies, 4802 S. Wood, 9, CL 4-1645; r. 14819 S. Kilbourn Ave., Midlothian, FU 5-0975.

WELCING, Robert; Commerce, '52, B.S.; Supervisor, Peat, Marwick, Mitchell & Co., 111 W. Monroe St., 3, FI 6-7200; r. 409 Beloit Ave., Forest Park, FO 6-4208.

WELD, Wallace W.; L.A., '25, B.S.; Beta Theta Pi; Manager Appliance & Sales, Revere Electric Mfg. Co., 7220 N. Leheigh, SP 4-1200; r. 1038 Butternut, Northbrook, CR 2-0476.

WELDON, John F.; E. Bus., '50, B.S.; Alpha Delta Phi; Engr., Weldon Engr. Co., Mfg. Rep., 1737 W. Howard, 26, HO 5-5274; r. 1005 Madison, Evanston, DA 8-2070.

WELFELD, Jack Arnold; L., '39, B.S., '40, L.L.B.; Past Pres. Federal Bar Ass'n., '45, '49; Ptnr., Lucas & Thomas, Law Firm, 72 W. Adams, 3, DE 2-4385; r. 741 W. Buena, 13, EA 7-3753.

WELFELD, Marvin Jerome; U. of Mich., 27, B.A., N.U., Law, '30, J.D.; Phi Epsilon Pi; Ravisloe C.C., Standard Club & Executives; Partner, Welfeld, Fleischman & Attys, Law Firm, 208 S. LaSalle, 4, CE 6-6115; r. 900 Lake Shore Dr., DE 7-5777.

WELIN, Carl G.; Ed., '37; Teacher, Steinmetz High Schl.; r. 229 Geneva, Elmhurst, TE 4-2995.

WELKY, Walter A.; Commerce, '49, B.S., B.A.; Insurance Broker, Walter Welky Insurance, 7552 W. Touhy Ave., 48, RO 3-7662; r. 603 S. Can Dota Ave., Mt. Prospect, CL 3-8765.

WELLBANK, Harry L.; G.Ed., '48, B.S., '49, M.A., '51, Ph.D.; Phi Delta Kappa; Nat. Training Dept. Mgr., Sears Roebuck & Co., 925 S. Homan, 7, 265-2780; r. 1019 Granville, Park Ridge, TA 3-8459.

WELLER, Robert D.; E.C., '20, B.S.,B.A.; Sigma Chi; Klinger C.C.; Sls., John S. Swift Co., Inc., Off-Set Printing, 17 N. Loomis, 7, MO 6-7020; r. 1353 Lake, 26, BR 4-5303.

WELLES, Edward K.; Yale, '20, Ph.B., C.Bus., '23; Delta Psi; Chairman of Board, Besly-Welles Corp., Mfg. Mach. Tools & Cutting Tools, 111 W. Monroe, 3, FR 2-1222; r. 763 Mayflower, Lake Forest, CE 4-1781.

WELLES, John W.; E.B., '53; Ptnr., Welles Auto Radio Distributing Co., 666 N. La Salle, MI 2-2262; r. 616 S. Edward, Mt. Prospect, CL 9-1370.

WELLINGTON, John A.; G., L.A., '50, B.S., '51 & '55, M.A. & Ph.D.; Phi Kappa Delta; Assoc. Prof. of Educ.; Loyola Univ., Educ., 820 N. Michigan, 11, WH 4-0800; r. 130 Cottage Hill, Elmhurst, TE 2-2830.

WELLINGTON, Robert H.; T.I., '44, B.S.; Phi Delta Theta; V. Pres., Amstad Industries Inc., Rlway Supplies, 1000 Prudential Bldg, 467-1950; r. Sutton Rd., R.R. 2, Box 345, Barrington, DU 1-0184.

WELLMAN, Robert H.; Engr., '36, B.S.; Design Engineer, Electromotive Div., G.M.C.; Mfg. Diesel Engines, LaGrange, HU 5-7000; r. 6 Mohawk Dr., Clarendon Hills, FA 3-4504.

WELLMUTH, Joseph E.; Econ., Com., '57, B.S.B.A.; Sales Rep., B. I. F. Division of New York Airbrake Co., 6204 Milwaukee, RO 3-4030; r. 870 Duane, Glen Ellyn, 60137, 469-7042.

WELLS, Carlyle F.; G. Bus., '49, B.S., B.A.; Contlr. Treas., Intercompany Corp., Gen'l Printing, 85 W. Harrison, 5, WE 9-6030; r. 1424 Sunnyside, Highland Park, ID 2-5133.

WELLS, Daniel C.; E.B., '64, B.S.B.A.; Trainee, Lever Bros., Ind. Div., 141 W. WA 2-6303; r. 540 Forest Ave., Evanston, 60202, DA 8-3426.

WELLS, Donald J.; A., '36, B.A.; Sigma Chi; Pres., Wells-Lamont Corp., Mfg. Gloves, 1791 Howard, 26, RO 1-8900; r. 165 Westview Rd., Winnetka, HI 6-3860.

WELLS, Elger G., Jr.; L.A., A., '57, B.S.; Research Development, Continental Can Co., 7600 S. Racine, VI 6-3800, x. 332; r. 1804 N. Luna Ave., 60639, ME 7-7545.

WELLS, George O.; Business, '63, B.B.A.; Delta Sigma Pi; Sales Representative, William Wallace Co., 3724 W. 38th St., 32, 247-1113; r. 1342 S. Austin Blvd., Cicero, 656-2047.

WELLS, Gordon S.; L.A., '39, B.S.; Sales Rep., Nemo Inc., Woman's Wear, New York, New York, 439-4785; r. 736 W. Dempster, Mt. Prospect.

WELLS, Harry L.; L.A., '13, B.S.; Retired; r. 1315 Forest Ave., Evanston, UN 4-5611.

WELLS, Howard I., Jr.; Liberal Arts, '48, Senate, B.S.; Lambda Chi Alpha, Phi Eta Sigma, Phi Beta Kappa; Executive Director, Secretary-Treasurer, Joint Council to Improve Health Care of the Aging, Suite 1804A, 29 E. Madison St., 60602, RA 6-4088; r. 207 W. Madison St., Wheaton, 653-6486.

WELLS, James H.; A., '26, '36, B.S., M.A.; Case Worker, Cook County, Dept. Public Aid, 4238 N. Lincoln, BI 8-7900; r. 1721 Wesley, Evanston, GR 5-1448.

WELLS, James H., Jr.; L.A., '23, B.S.; Phi Delta Theta; Owner, Wells Pharmacy, Retail Drugs, 901 Chicago, Evanston, UN 4-6966; r. 739 Forest, Evanston, DA 8-2184.

WELLS, Lyman R.; L.A., '36, B.S.; Alpha Delta Phi; Retired; r. 2008 McDaniel, Evanston, GR 5-4318.

WELLS, Maurice L.; A., '42; Sigma Chi; V.P., Wells Lamont, Mfg. Gloves, 6640 W. Touhy, 763-1100; r. 639 Spruce, Winnetka.

WELLS, Ralph E.; Ed., '62, B.S.; Teacher, Mason Elementary School, 4217 W. 18th St., r. 141 N. Wolcott, 12, MO 6-9073.

WELLS, Robert A.; Univ. of Neb., '39, B.S., G., '52, M.S.; Asst. of Principal of Main Township H. S. West, 1755 S. Wolf, VA 7-6176; r. 1369 Dennis, Des Plaines, 827-1717.

WELLS, William O., Jr.; A., '37, B.S.; Sigma Chi; Exec. V.P., Chairman of the Board, Wells-Lamont Corp., Mfg. Gloves, 6640 W. Touhy, 763-1100; r. 234 Raleigh, Kenilworth, AL 1-2562.

WELNHOFER, Robert W.; E.C., '55, B.S.; C.P.A., Beta Alpha Psi; V.P. & Controller, Associated Stationers Supply Co., Div. of Boise Cascade, 231 S. Jefferson, FR 2-0158; r. 515 S. Rammer, Arlington Hts., CL 9-3265.

WELSH, Evan D., Rev.; W.A., '27, B.A., G., '39, M.A., Wheaton '55, D.D.; Presb. Minister, Chaplain of Wheaton College, r. 522 Seminary, Wheaton, MO 8-8170.

WELSH, Fred E.; Grad.-Com., '33, M.B.A.; Kappa Sigma; Biltmore Country Club; Mgr., Capacity Planning, United States Gypsum; Bldg. Materials, 101 W. Wacker Dr. 6, 321-3830; r. 212 Beachview Lane, Barrington, 381-5251.

WELTER, Howard C.; Eng., '26, B.S.E.; Owner, Herbetr E. Welter Co.; Gen. Contractors, 130 N. Wells 6 CE 6-6160; r. 1014 Pontiac, Wilmette, AL 1-5777.

WELTY, Richard E.; T.I., '48; Ptnr., Welty Restaurant, Field Bldg., 135 So. LaSalle, DE 2-0477; r. 2056 Suffolk, HI 6-4880.

WEMETTE, Francis J.; L.A., '50, B.S.-Math; Purchasing Dept., American Hospital Supply Corp., 2020 Ridge Ave., Evanston, UN-4-6050; r. 2034 Pratt Ct., Evanston, Ill., UN 4-3309.

WENCEL, Bruno J.; C.C., '54, B.S.; Auditor, U.S. Government, 22 W. Madison St.; r. 2028 N. Hoyne 60647, EV 4-3463.

WENCIL, Robert W.; A., '42, B.S.; Sales Rep., White Laboratories, Inc.; Pharmaceutical House, 1349 Washington, Des Plaines, 824-2395; r. Same.

WENDE, Russell W.; E.C., '47, '49, B.S., C.P.A.; Pi Kappa Alpha; C.P.A., Haskins & Sells, 141 W. Jackson, WA 2-7640; r. 601 Chatham Rd., Glenview, PA 4-2316.

WENDORF, Milton W.; C.C., '54, B.S.; Treas., McIntosh Paper Co., Fine Papers, 1825 Greenleaf, Elk Grove Village, 921-1136; r. 814 Catino Arlington Hts., CL 3-9566.

WENDRICKS, Roland N.; Graduate School, '61, Master of Science; Research Chemist, American Can Co., 433 N. Northwest Hwy., Barrington, DU 1-1900; r. 549 North Ave., Barrington, DU 1-1866.

WENDT, Albert E.; C.C., '36, John Marshall, 38, LL.B.; '40, C.P.A.; Delta Theta Phi; Pres., Owl Printing Co., Inc., Commercial Printing, 1239 Fullerton, 60614, LI 9-1351; r. 30 Logan Terr., Golf, PA 4-0581.

WENDT, Lloyd; Journalism, '31, '34, B.S., M.S.; Editor, Chicago American, 445 N. Michigan, 222-4300; r. 6740 S. Oglesby, 363-3434.

WENET, Samuel; Ed., '44, B.S.; Teacher, Norwood Park Grade School, 5900 N. Nina; r. 8915 N. Octavia, Morton Grove, 60053, YO 5-2962.

WENGER, Eugene B.; Graduate, '64, Ph.D.; Prof. of Christian Education, Evangelical Theological Seminary, 329 E. School St., Naperville, 355-2892; r. 312 Sycamore Dr., Naperville, 355-0628.

WENGER, William J.; A., Law, '31, '34, A.B.,J.D.; Delta Tau Delta, Delta Theta Phi; Lawyer, Wenger & Korst, 1000 S. Hamilton, Lockport, 838-1900; r. 402 E. Pladium, Joliet, 725-2313.

WENGERT, William E., Dr.; U.C., '49, Ph.B.; English Instructor, Loop Junior College, 64 E. Lake St., ST 2-0200; r. 2735 Pine Grove, 60614, BU 1-5631.

WENIG, Leonard N.; Law, '57, J.D.; Phi Alpha Delta; Self-Employed Lawyer,

PICK YOUR PLACE IN . . .

BUSINESS **CHEMISTRY**
SALES **ENGINEERING**
RESEARCH **MANUFACTURING**

WITH

UNITED STATES GYPSUM COMPANY

CONTACT: EMPLOYMENT MANAGER — 101 South Wacker Drive, Chicago, Illinois 60606

USG
UNITED STATES GYPSUM

Ferdinand & Wenig, 4650 N. Kedzie Ave., 25, KE 9-0006; r. 2558 W. Estes, 45, 262-3942.

WENRICH, William J.; Commerce, '37, B.S., Grad., '41, M.B.A.; Delta Mu Delta; Retired; r. 1529 W. Thorndale, 60626, UP 8-4795.

WENTE, William Z.; A., '50; President, Wm L. Wente Co., Heating & air Conditioning, 874 Green Bay Rd., Winnetka, HI 6-0225; r. 238 Wagner Rd., Northfield, HI 6-5484.

WENTLAND, Robert J.; Eve. Div. Bus., '63, M.B.A.; New Products Mgr.-Storage Battery Div., The Richardson Co., 2700 Lake St., Melrose Park 60160, MA 6-8900; r. 432 The Lane, Hinsdale, FA 3-8687.

WENTSEL, Jack M.; Commerce, '47, B.S.; President, Headen, Horrell & Wentsel, Inc., 185 N. Wabash, DE 2-0020; r. 618 W. North St., Hinsdale, FA 3-4518.

WENZEL, Hans H.; I.I.T., '47, B.S., M.E., N.U., T.I., '56, M.S.; Tau Sigma, Tau Beta Pi; Design & Development Engineer, Powers Regulator Co. Manufacturing Heating & Air Cond. Eqpmt., 3400 W. Oakton, Skokie, CO 7-6300; r. 4621 N. Orange, Norridge, 60631, GL 6-4593.

WENZEL, William A., III; A., '64, In Service; r. 467 Loudon Rd., Riverside, 60546, HI 7-8105.

WERBER, William H.; Tech., A., '62, T.I., '63, B.S., I.E.; Kappa Sigma; Engineer, Western Electric Co., Hawthorne Station, 494-3193; r. 128 Fellows Court, Elmhurst, 60126, 279-8006.

WERCH, Soloman C., Dr.; A., '28, B.S., Illinois, '34, M.D.; Doctor, M.D., Director of Medical Education, Mac Neal Memorial Hospital, 3245 Oak Park, Berwyn, GU 4-2211; r. 3034 S. Harlem, Riverside, 60646, 442-8387.

WERD, Paul D.; E.C., '39, B.S.; Phi Epsilon Pi; Pres., Werd & Schaefer Tire Co., Inc., Tire Sales & Service, 2140 S. Western 60608, CL 4-7611; r. 131 Lockerbie Lane, Wilmette, AL 6-0908.

WERNECKE, Richard A.; E.C., '41, B.S.; Phi Kappa Psi; Vice-Pres., Burton J. Vincent & Co., Inc., Invst. Bnkrs., 105 S. LaSalle, 60603, 372-0782; r. 635 Chatham Rd., Glenview, 60025, PA 4-4086.

WERNER, Carleton W.; Business, Graduate School, '60, M.B.A.; Chief Accountant, Fred W. Amend Company, Confectionery Mfrs., 805 N. Griffin, Danville, HI 3-0555; r. 860 D'Amico Dr., Chgo Hts., SK 5-2261.

WERNER, Louis; Ev. Bus., '30, B.S.; Beta Gamma Sigma, Beta Alpha Psi; Ptnr., Peat, Marwick, Mitchell & Co., 111 W. Monroe, 60603, FI 6-7200; r. 2329 Hartzell, Evanston, GR 5-1259.

WERNER, Morton E.; L.A., A., '52, B.S.; Self Employed, Werner Liquors, 14 S. Pulaski, 60624, NE 8-5511; r. 1613 Thome Ave., 60626, RO 4-7594.

WERNER, Paul H.; Engr., '44X.; Chgo. Tech. College, '47, YMCA Even. School, '56; r. 2338 N. Lincoln, BU 1-2791.

WERNER, Robert J.; Music, '53, G.D., '54. B.M.E. & M.M.; Psi Upsilon; Director of Instrumental Music, Evanston Township High School, 1600 Dodge Ave., Evanston, UN 4-9600; r. 1858 Grove Dr., Northfield, HI 6-0385.

WERNER, Walter G.; Law, '58, J.D., Dr.; Phi Delta Phi; Stock Broker, Bache & Co., 140 S. Dearborn, 60603, FI 6-4300; r. 1138 Jeffery Ct., West, Northbrook, 227-7165.

WERNER, Wilbert A.; School of Dentistry, '37, D.D.S.; Owner, Werner Manufacturing Co., Molded Plastics, 1st & 44th, Lyons, HI 7-4626; r. German Church, Hinsdale, FA 3-6375.

WERNICK, Leo J.; U.C., '38, B.S., G. Ed., '41, M.A.; Phi Delta Kappa; Principal of Julius H. Hess, Elementary School, 350 W. Douglas Blvd., 60623, RO 2-7745; r. 6332 N. Francisco, 60645, RO 1-1825.

WERNICKE, John E.; C.C., '54, Diploma, C., '58, B.S., B.A.; Supervisor of Cost Acctg., Interlake Steel Co., 134 & Perry, 60627, IN 8-9500; r. 835 Memorial Dr., Chgo Hts., 755-1064.

WERNO, Frederick C., Jr.; Grad., G.B., '63, M.B.A.; Sales Manager, Kedzie Kane Alarm Co., Burglar & Fire Alarms, Installation, 301 N. Kedzie, 60612, 533-5270; r. 420 Lotus Lane, Glenview, 60025 PA 4-3879.

WERSHING, Robert H.; C.C., '54, Dip. in C.; Alpha Kappa Psi; Sec., Treas., Arens Controls, Inc., Mfrs., Remote Mechanical Controls, BR 3-2466, 2017 Greenleaf, Evanston; r. 2028 Larkdale Dr., Glenview, PA 4-2028.

WERTH, Robert A.; L., '48, L.L.B.; Mgr., Federal Excise & Payroll Taxes, Sears Roebuck & Co., 925 S. Homan, 60607, 265-4161; r. 8012 Leland, Norridge, 60656, GL-3-6489.

WERTH, William F.; Bus., '61, B.S.; Internal Revenue Agent, Internal Revenue Service, 22 W. Madison, 60602, 222-7086; r. 511 Lee St., Evanston.

WERTHEIMER, Irwin S.; L., S., '44, A., '45, B.A.; Rotarian; Pres., Turner Printing Machinery, Rebuild Presses, 732 S. Sherman, 60605, HA 7-7613; r. 315 Saunders Rd., Lake Forest, 60045, CE 4-4556.

WESCOTT, Joe W.; Northwestern, '20, B.S., Com.; Phi Kappa Psi; Retired; r. 1210 Central St., Evanston, UN 4-9121.

WESCOTT, Randall L., Dr.; A., Pre-Dental, '20X.; U. Ind., School of Dent., '23, D.D.S.; Phi Kappa Sigma, Univ. C. Evanston, Assoc. Prof., N.U. School of Dentistry, Periodontist, 636 Church St., Evanston, UN 4-0188; r. 9229 Avers, Evanston, OR 4-8588.

WESELAK, Carl G.; G., '39, M.A.; Phi Epsilon Kappa, Principal, Dir. Special Education, Sherlock Public School, 54th & 23rd, Cicero, OL 2-8885; r. 3109 Euclid, Berwyn, ST 8-6093.

WESHINSKEY, Floyd L.; Education, '49, M.A.; School Dist. No. 65, 31 Sheridan Pl., Lake Bluff, CE 4-9400; r. 303 Woodland Rd., Lake Bluff, CE 4-1931.

WESSLUND, Richard H.; E.C., Commerce, '48, B.S.; Asst. Mgr., Casings Dept., Swift & Co., 115 W. Jackson Blvd. 4, 431-2000; r. 320 Highview, Elmhurst, TE 4-5358.

WEST, Dudley S.; Pre. Med., '39X.; Engineer, Atlas Raincoat Co., 1050 W. Van Buren, CA 6-1554; r. 1408 S. First, Maywood, FI 3-1878.

WEST, Ernest D.; Commerce, '56, Diploma, '61, B.S.B.A.; Internal Revenue Agent, United States Treasury Dept., Internal Revenue Service, 22 W. Madison St., 222-7085; r. 23 E. Elm St., Roselle, LA 9-3181.

WEST, J. Merton; Com., '24; Lambda Chi Alpha; Vice Pres.; First National Bank in Harvey, 174 E. 154th St., Harvey, 333-2010; r. 364 Herman St., Crete, 672-5550.

HORDER'S Stationery Stores
Division of Boise Cascade Corporation
8 Stores in Chicago's Loop
All Phones FR 2-6760

WEST, Jack H.; C.C., '34X; Phi Sigma Chi; Owner, Metropolitan Floor Service, 6821 N. Clark, 26, AM 2-0591; r. 6824 N. Oakley, 45, AM 2-2225.

WEST, James H., Jr.; E.Commerce, '55, B.S.; Pi Kappa Alpha, Staff Assn., Teletype Corp., Mfg., 5555 Touhy, Skokie, CO 7-6700; x. 6027; r. 416 Washington St., Glenview, PA 9-1373.

WEST, Lewis J.; Liberal Arts, '16, B.A., Law, '23, J.D.; Alpha Delta Phi, Delta Theta Phi; Partner, Pope, Ballard, Uriell, Kennedy Shepard & Fowle, 33 North LaSalle St., RA 6-6680; r. 1019 Illinois Rd., Wilmette, AL 1-0710.

WEST, Richard W.; Law, '34, J.D.; Partner, Beverly, Oddsen, West and Scheflow, Lawyer, 16 North Spring Street, Elgin, SH 11-0195; r. 326 N. Worth Ave., Elgin, SH 1-6130.

WESTBERG, Michael B.; Graduate School, G.B., '63; Investment Officer, Lake Shore National Bank, 605 N. Michigan; r. 907 S. Spring Rd., Elmhurst, 279-8023.

WESTBROOK, Edward E.; Tech., '49, B.S Grad., '52, M.A; Alpha Delta Phi; Mathematics Tcher., Proviso East High School, 207 Lake St., Maywood, FI 4-7000; r. 131 Keystone, River Forest, 369-7576.

WESTBROOK, Ira E.; Liberal Arts, '10, A.B., Law School, '12, A.M., LL.B.; Delta Sigma Rho, Alpha Delta Phi, Order of Coif., Westmoreland Country Club, Executives Club, University Club of Evanston; Partner, Westbrook, Jacobson and Brandvik, Lawyers, 10 S. LaSalle St., 3, ST 2-8572; r. 207 Lake St., Evanston, UN 4-5072.

WESTERBERG, Kenneth W.; Tech., '48, B.S.M.E.; Salesman, Sittler Sales Engineering Corp., 18 N. Ada St., 7, 733- 4616; r. 2715 Sheridan Rd., Evanston, DA 8-0068.

WESTERBERG, Wesley M.; L.A. '34, B.A.; U. Club of Evtn., Union League Club, Kiwanis, Chamber of Com. Evtn., Swedish Club of American; President, Kendall College, 1711 Harrison, Evtn., Gr 5-2270; r. 2408 Orrington, Evtn., 869-5240.

WESTERFIELD, Jerome K.; E.C., '36, B.S.; V. Pres., Fuller, Smith and Ross and Co., 410 N. Michigan Ave., 1, 467-6800; r. 5 Plymouth Ct., Lincolnshire, Deerfield, WI-5-4136.

WESTERGREEN, Edward; School of Educ., '41, B.A.; Teacher Counselor, Steinmetz High School, 3030 N. Mobile, r. 159 N. Lotus, 44, ES 9-3851.

WESTERN, Raymond O.; Commerce, C.B., 63; Michigan Shores Club, Sales & Marketing Executives Club, Vice President, A. L. Randell. Wholesale, 1325 W. Randolph, 421-1450; r. 932 Illinois, Wilmette, AL 1-6806.

WESTERSCHULTE, Richard L.; E.C., '50; Phi Delta Theta; Shield Records & Television Productions; 919 Ernst Court, 642-6441; r. 244 Chestnut,.

WESTFALL, Charles B., Jr.; E.B., '50, B.S.; Delta Tau Delta; President, Rassenfoss Bag Co., Packages, 1904 Grove, Glenview, JU 3-3222; r. 915 Harvard, Wilmette, AL 1-7436.

WESTFALL, Frederick O.; L.A., '34, B.S.; Market Research Manager, The Celotex Corp., Building Products Manufacturer, 120 S. LaSalle, RA 6-8460; r. 843 S. Highland, Arlington Heights, CL 3-8635.

WESTFALL, Ralph L.; Business, '52, Ph.D.; A.T.O.; Professor of Marketing, Northwestern University, School of Business, Evanston, 492-7426; r. 2043 Ewing, Evanston, 475-4496.

WESTHOLM, Ronald W.; Tech., '57; Triangle, Research Tech., Argonne National Laboratories, Argonne, 739-7711; x. 3750, x. 2319, x. 3701; r. 1513 Prairie, Downers Grove, 60515.

WESTLAKE, Glenn H.; Ed., '46, M.A.; Supt. of Schools, Lombard School System, MA 7-1240; r. 312 Greenfield, Lombard, MA 7-2057.

WESTLAKE, Walton H.; Commerce, '61, B.S.B.A.; System Service Representative, Honeywell, Inc., Electronic Data Processing Division, 1 N. Wacker Dr., 60606, RA 6-9206; r. 601 Edison St., Geneva, 60134, CE 2-7133.

WESTLUND, James A.; L.A., '50, B.S.; Phi Gamma Delta; Dist. Mgr.; Wellman Engineering Co. of Ill.; Mfr. Material Handling, 520 N. Michigan, SU 7-5542; r. 933 Stratford, Deerfield, WI 5-2933.

WESTLUND, Jack R; E., '46, B.S., C.H.E.; Triangle, Chem. Engr., National Dairy Products Co., 801 Waukegan Road, Glenview, PA 4-8000; r. 6608 N. Seeley, 45, BR 4-5916.

WESTLUND, James A.; A., '50, B.S.; Phi Gamma Delta; District Manager, Wellman Engineering Co. of Ill., Manufacture Matl. Handling, 520 N. Michigan, SU 7-SU 7-5542; r. 933 Stratford, Deerfield, WI 5-2933;

WESTMAN, Roger P.; Com., '60, B.S.,B.A.: Tau Kappa Epsilon, Alpha Kappa Psi; Div. Mgr., Sears Roebuck & Co., Oakbrook, 654-2300; r. 11411 Parnell, 28, PU 5-0047.

WESTMAN, Sheldon C.; Mu., '50, M.M.; Kiwanis, N.A.A.S.P.; Bldg. Principal; Community High School, Dwight D. Eisenhower High School, 127th & Sacramento, Blue Island, FU 9-0218; r. 4310 W. 127th, Alsip, FU 5-5161.

WESTON, Arthur W., Dr.; Graduate, '38, M.A., Ph.D.; Phi Lambda Upsilon, Sigma Xi, Phi Beta Kappa; Vice President, Res. & Dev., Abbott Laboratories, 14th St. & Sheridan Rd., 338-1600; r. 121 Witchwood Lane, Lake Bluff, CE 4-4792.

WESTON, Everett H.; E., '38, B.S.; A.S.M.E. Amer. Assoc. of Railroads; Mgr. Trans. Eng. Develop; General American Trans. Corp; Railway Equip., 2501 W. Natchez, Niles, RO 3-1640; r. 101 Prairie, Wilmette, AL 1-3446.

WETTWER, Hagen; T.I., '65, B.S.; Chemist, Scientific Control Lab., Consulting Lab., 3136 S. Kolin, CL 4-2406; r. 4950 Wrightwood, 39, TU 9-2683.

WEXLER, Bernard; C.C., '37, Diploma; Owner, Wexler Meat Co., Wholesale Meat, 963 W. 37th St., 9, 254-5550; r. 10111 S. Luella, 17, ES 5-5209.

WEXLER, David; Commerce, '28, Diploma; Psi Gamma Pho; Pres. David Wexler & Co., Whol. Musical Mdse., 823 S. Wabash, 60605, HA 7-0560; r. 6141 N. Drake, 60645, KE 9-1623.

WEXLER, Jerome E.; E.B., '61, B.A., L., '64, J.D.; Tau Delta Phi, Tau Epsilon Rho; Attorney, Newman & Kipnis, also Asst. Public Defender of Cook County, 10 N. Clark St., FI 6-3085; r. 1448 Astor, 60645, 664-4955.

WEXLER, Jerrold; Ed., '47, B.S.; Delta Phi; Pres., Jupiter Corp., Mfg. Co., 120 S. La Salle, 527-2000; r. 95 Brentwood, Glencoe, 835-4450.

WEXLER, Nat N.; Education, '41, B.S; Praetorians; Director of Marketing Services, Bowling Division, Brunswick Corp. Sports, 623 S. Wabash Ave., 341-7055; r. 9500 Springfield, Skokie, 677-7837.

WEXLER, Sydney B.; Ill., Law, '47, '50, B.A.,J.D.; Tau Epsilon Rho; Ptnr., Sydney B. & Morris J. Wexler, Atty., 111 W. Washington, FR 2-1158; r. 2724 Windsor, CO 7-8928.

WEXLER, Warren M.; Law, '56, L.L.B.; Pi Lambda Phi, Nu Beta Epsilon; Self-Employed, Warren M. Wexler, 1 N. La Salle St., 60602, CE 6-2139; r. 6144 N. Hoyne, 60645, AM 2-7308.

WEYHRICH, Alan L.; Bus., '58, B.S.; Delta Upsilon; Field Sec'y., Dept. of Alumni Relations, Northwestern Univ., 1800 Sheridan, Evanston, 492-7247; r. 22 Lincoln St., Glenview, PA 4-4637.

WHALEN, Edward J.; Ed., '36, B.S.; Sigma Chi; Provision Sales Manager, Armour & Co., 401 N. Wabash, WH 3-3100; r. 8753 S. Hermitage, HI 5-8317.

WHALEN, James B.; C.C., '52, B.S., B.A.; Delta Mu Delta; Acct., Allstate Insurance Co., 7447 Skokie Blvd., Skokie, CO 7-7700; r. 1527 Walnut, Wilmette, AL 1-6897.

WHALEY, George E.; C.C., '49, B.S.; Salesman Calling on Retailers, Self-Employed; 738 S. Catherine, LaGrange, 354-0521; r. Same.

WHALLEY, John F.; C.C., '48, B.S.; Financial Vice President, Needham, Harper & Steers Inc., Ad Agency, Prudential Building, 527-3400; r. 1104 Skokie Ridge, Glencoe, VE 5-0208.

WHEDON, James F.; L.A., '66; Dept. Chief, Western Electric Inc., Cicero, 494-3232, x. 2536; r. 113 S. Beverly, Wheaton, MO 8-9261.

WHEELAN, John G.; Education, '59, B.S.; Sigma Alpha Epsilon; Government Bond Trader, Bond Dept., Continental Illinois National Bank, 231 S. LaSalle St., 828-2529; r. 1225 Raleigh Rd., Glenview, 729-2821.

WHEELER, Hugh E.; '55, B.Ph.; Electrical Designer, Kaiser Engineers, 228 N. LaSalle, RA 6-5027; r. 7545 S. Luella, 731-4707.

WHEELER, Robert C; Tech., '55, B.S.,C.E., Tech., '57, M.S.,C.E; Director of Planning and Conservation, City of Evanston, 1501 Oak Ave., Evanston, GR 5-3100; r. 3039 Hartzell St., Evanston, UN 4-5889.

WHEELER, Warren C.; Engrg., '36, B.S.; Beta Theta Pi; Sunset Ridge Country Club, Builders Club; V.P., Anning-Johnson Co., 1959 Anson, Melrose Park, CO 1-3636; r. 2335 Pebblefork Rd., Northfield, HI 6-5539.

WHELAN, Justin D; C.C., '31, Diploma; Retired; r. 9429 S. Leavitt, 20, BE 8-3226.

WHIPPLE, Jay N., Jr.; G.B.A., '59, M.B.A; Salesman, Bacon Whipple & Co., 135 S. LaSalle St., ST 2-3100; r. 540 Pine Lane, Lake Forest, CE 4-9444.

WHITBY, Harry L.; GEd, '42, M.S.; Theta Alpha Phi; Teacher, School, Gary, Ind., r. 626 Library Place, Evanston, GR 5-3581.

WHITCHURCH, Charles G.; L.A., A., '52, B.S.; Phi Kappa Sigma; Director of Marketing Grocery Products, John Morell & Co., Grocery Products, 208 S. LaSalle, FR 2-1076; r. 3263 Sprucewood Lane, Wilmette, 251-1428.

WHITCOMB, Hiram C.; Bus., '64, M.B.A.; Alpha Tau Omega; Staff Industrial Engr., The Richardson Co., 2700 Lake St., Melrose Park, FI 4-4300; r. 2123 S. Linden Ln., Palatine, FI 8-5475.

WHITCUP, Leonard S.; Psychology, '53, B.S., Law, '56, J.D.; Partner, Whitcup, Fiala, Lawyers, 30 N. LaSalle, CE 6-6819; r. 3560 Hollywood, 588-2497.

WHITE, Robert B.; Com., '49, B.S.; Univ. Club of Chicago; Dir. of Management Service; Inland Container Corp., Indianapolis, Ind., ME 9-2411; r. 407 Wilshire, Park Forest, PI 8-7478.

WHITE, David C.; U. Tenn., '42, B.S., N.U., '55, M.B.A.; Alpha Tau Omega, Delta Sigma Pi; Director of Sales Accounting, Field Enterprises, Educational Corp., Merchandise Mart, 467-0122; r. 137 Tuttle, Clarendon Hills, FA 3-6136.

WHITE, Everett A.; Ed., '34, B.S.; Omega Psi Phi; Sales Representative, Hiram Walker, 444 Lake Shore Dr., DE 7-4630; r. 7419 S. Michigan Ave., 60619, AB 4-6557.

WHITE, Gerald; Univ. Ill., '29, B.A., N.U., Law, '31; Sigma Alpha Mu; Partn., Coursohn & White; Lawyers, 120 S. LaSalle, FR 2-8292; r. 334 Russet Ln., Highland Park, 433-3355.

WHITE, Glenn A.; Com., '51, B.S.; Buyer Indus. Chem., International Minerals & Chem. Corp., Old Orchard, Skokie, JU 3-0700; r. 2922 Covert Rd., Glenview, PA 4-7902.

WHITE, Harold W.; Com., '48, B.S.; Delta Sigma Pi; Asst. Supr., Property Acctg., Peoples Gas Light, 122 S. Michigan, 431-4224; r. 1725 Maplewood, Glenview, PA 4-0165.

WHITE, John G.; C.B., '48, B.S.; Kappa Alpha Order; Sales Representative, Metropolitan Life Ins., 6222 Pulaski, 581-6222; r. 15343 Sunset, Dolton, 849-3158.

WHITE, Kendall D., Jr.; Engin., '45, B.S.; Phi Gamma Delta, Tau Beta Pi; Rsrch. Chem., U. S. Gypsum Co., 1000 E. Northwest Highway, Des Plaines, RO 3-7438; r. 670 Wren Ave., Palatine, 358-5580.

WHITE, Maurice E.; Arts, Eve. Div., '58, Ph.B.; Proofreader, John Plain & Co., Wholesale Gifts, 444 W. Washington St., 6, FI 6-5400, x. 351; r. 4708 N. Magnolia Ave., 40 SU 4-9699.

WHITE, Noel E.; E.B., '23; Postmaster, U.S. Post Office, 33 E. Grand Ave., Fox Lake; r. 21 W. Grand Ave., Fox Lake, JU 7-2821.

WHITE, Paul T.; Bus., '57, M.B.A.; Supt. of Personnel & Services, U.S. Fidelity & Guaranty Co., Ins., 170 W. Jackson, WA 2-6420; r. 1146 E. Plate, Palatine, 358-7153.

WHITE, Pershing J.; Commerce, '56, M.B.A.; Engineer, Western Electric Co., Mdse Mart, Hawthorne Station, 23, 494-3232, x. 2249, 1428 W. Grenshaw St., 7; r. 1509 Clarence, Berwyn.

WHITE, R. Dean; Bus., '50, M.B.A., Grad. Div., '64, Ph.D.; Illinois Society of Certified Public Accountants, Ptnr., Also Instructor of Accting., N.U., Martin & Martin, School of Bus., Ev. Div.; C.P.A., 10 N. LaSalle St., 2, CE 6-1369; r. 2841 Lake Ave., Wilmette, AL 1-6613.

WHITE, Richard J.; Education, '57, B.S. in Ed.; Teacher of German & Spanish, Rich Township High School, Central Campus, Olympia Fields, PI 8-6070; r. 19041 John Ave., Country Club Hills, SY 8-1896.

WHITE, Robert F., Jr.; G., '54, B.A., M.B.A.; Alpha Delta Phi; Consultant, Robert F. White & Co., 22 W. Madison, 60602, ST 2-8805; r. 528 Madison, Glencoe, CR 2-3365.

WHITE, Robert M.; Bus., '50, B.S.; Beta Theta Pi; Partner, J. M. White Co., Manufacturers Agent, 6677 Northwest Highway, 755-5743; r. 31 Mulberry East Rd., Deerfield.

WHITE, Roger B.; A., '36; Systems Prod. Mgr., Amer. Oil Co., 910 S. Michigan, 431-6111; r. 745 N. Oak Park, Oak Park, VI 7-8916.

WHITE, Ronald C; Commerce, '36, B.S. in Bus. Adm. & Mktg.; Delta Sigma Pi, Beta Alpha Psi; Assistant to Regional Fuel Oil Manager, Shell Oil Company, 624 S. Michigan Ave., HA 7-3080; r. 2 South Forrest Ave., Arlington Hts., CL 3-7635.

WHITE, Thomas Lee; E.C., '57, B.S.; Sigma Nu; Senior Auditor C & D Bee Line; Accountants, Bensonville, PO 6-2250; r. 1832 N. Patton, Arlington Hts, 392-1379.

WHITE, Warren H.; Business, '62, B.S.; Tau Delta Phi; Special Agent; New York Life Insurance Co., 2448 Western Ave., Park Forest, CO 4-7688; r. 104th St., Harvey.

WHITE, William J.; C.C., '34X; Accountant, General Adjustment Bureau, 175 W. Jackson, 4, WA 2-6400; r. 7361 N. Hoyne, 45, AM 2-6383.

WHITE, William J.; Tech., '61, B.S.; Phi Delta Theta, Alpha Pi Mu, Pi Mu Epsilon, Deru, Norleg Gama, Hart Schaffner & Marx, Manufacturing, 36 S. Franklin St., 6, FR 2-6300; r. 1496 Vernon Ave., Park Ridge, 692-2503.

WHITE, William R., Jr.; S. '38, B.S.; Beta Theta Pi; r. 9332 Lawndale, Skokie, OR 3-3146.

WHITECOTTON, Richard A.; Music, '61, Master Music Ed.; Music Department Chairman, Glenbard West High School, 675 Crescent Blvd., Glen Ellyn, HO 9-0206; r. 408 W. Jefferson, Wheaton MO 8-6630.

WHITEHAND, Frank H.; J., '52, '53, B.A., M.A.; Auditor, Arthur Anderson & Co., C.P.A., 69 W. Washington, FI 6-6262; r. 1330 Hawthorne Lane, Glenview, 724-6673.

WHITEHOUSE, Horace D.; L.A., '43, B.S.; Delta Phi Epsilon; Director of Administration, Louis Behr Organization, Pension Consultants, 29 S. LaSalle Suite 305, 3, 321-5000; r. 1742 Asbury, Evanston.

WHITEHOUSE, Rempfer L., Rev.; L.A., '49, '52, B.S., The; Vicar, Epiphany Episcopal Church, 201 S. Ashland Blvd, MO 6-6248; r. 1425 Davis St., Evanston, 475-8229.

WHITEMAN, Weston K.; A., '48, B.S.; Asst. Vice Pres., First National Bank of Chgo, 38 S. Dearborn, 60690, FR 2-6800; r. 5 Country Lane, Northfield, HI 6-6344.

WHITESIDE, Alonzo, Jr.; Commerce, '56, B.S.; Kappa Alpha Psi; Revenue Agent, Internal Revenue Service, 17 N. Dearborn St., 2, 222-7030; r. 9138 S. Normal, AB 4-1981.

WHITESIDE, Robert M.; B., '53, B.S., SP.; Pi Kappa Alpha; Director of Sales Pro.- & Pub., Washington National Insur., 1630 Chgo Ave., Evanston, GR 5-7900; r. 2203 Maple Ave., Evanston, 475-6727.

WHITFORD, Charles W., Jr.; E.C., '39, B.S.; Alpha Delta Phi; Asst. to Sales Mgr., Union Carbide, Food Products Div., Mfg. Cellulose Film, 6733 W. 65, 38, RE 5-1234; r. 645 S. Brainard, LaGrange, FL 4-1325.

WHITFORD, Stanley D., Jr.; G., '59, M.A.; Geologist, People's Gas Light & Coke Co., 122 S. Michigan Ave., 431-4762; r. 228 S. Prospect, Clarendon Hills, 60514.

WHITING, Edward D.; '38, B.A., A., '39, M.A.; Credit Correspondent, Lyons & Carnahan, Ed. Book Pblrs., 407 E. 25th St., 16, CA 5-4946; r. 2701 N. Wilton, 14, 549-2290.

WHITING, Fred M.; J., '47, M.S.J.; Sigma Delta Chi; Prof., Medill School of Journalism, N.U., Fisk Hall, Evanston, 492-3326; r. 2719 Eastwood, Evanston, GR 5-6789.

WHITING, Robert C.; Business, '49, B.S., Beta Theta Pi; Sales Manager, General Electric Co., 120 S. LaSalle St., 663-3837; r. 3125 Walden Lane, Wilmette, AL 6-1343.

WHITLOCK, Lyndon J., III.; L.A., '52, B.S. L., '55, J.D.; Phi Kappa Psi, Phi Delta Phi; Attorney, Sinclair Refining Co., 155 N. Wacker, 6, FI 6-5900; r. 2226 Noyes St., Evanston, UN 9-9740.

WHITMAN, John R.; Law, '27, J.D.; Phi Delta Phi; Firm Member, Barnett, Whitman & Kauffmann, 545 Lincoln Ave., Winnetka, HI 6-7373; r. 1930 Dale Ave., Highland Park, ID 2-0837.

WHITMAN, Richard G.; C.Bus., '50, B.S. in Mktg.; Alpha Kappa Psi; Field Salesman, Bldrs. Hdwe. & Industrial and Contractor Supplies (Whol.), 534 Michigan St., Hammond, Ind., SA 1-8060; r. 1614 Harrison Ave., Dyer, Ind., UN 5-1143.

WHITMAN, Roland D.; Geo. Washington Univ., '47, A.B., N.U., Law, '51, J.D.; Grad. Fellow, Yale U. Law School; Partner, Ross, Hardies, O'Keefe, Babcock, McDugald & Parsons, Attys., 122 S. Michigan, 3, 922-3422; r. 665 W. Wrightwood, EA 7-1141.

WHITMARSH, Harry C.; Univ. of Illinois, G., '40, '48, B.S.,oM.E.; Engineering, U.S. Gypsum Co., 101 S. Wacker Dr., 321-4061; r. 165 Libertyville, EM 2-0536.

WHITMORE, Thomas J.; Business, '62, B.S.; Phi Kappa Sigma; In Service; r. 2309 Hartrey, Evanston, UN 4-1047.

WHITNEY, Jack M., II; Law, '49, J.D., Evanston Com., '43, B.S.C.; Kappa Alpha, Beta Gamma Sigma, Phi Delta Phi; University Club of Chicago, North Shore

THREE FUNERAL HOMES

Serving the North Shore Over Forty-Six Years

Wm. H. *Scott*

FUNERAL SERVICE

EVANSTON
1460 Sherman Ave.
UN 4-7250

WILMETTE
1100 Greenleaf
AL 1-8200

GLENVIEW
1104 Waukegan Rd.
PA 4-0083

Yacht Club, Order of Coif; Ptnr., Bell, Boyd, Lloyd, Haddad & Burns, 135 So. LaSalle St., 60603, AN 3-1131; r. 830 Chestnut Ave., Wilmette 60091.

WHITNEY, Lloyd R.; Business, '53, B.S., B.A.; University of Nebraska, '47, B.S.; Alpha Kappa Psi; Senior Statistician, Reynolds Metals Company, 1st Ave., & 49th St., Brookfield, BI 2-3152; r. 9234 Albany Ave., Evergreen Park, 42, GA 2-2390.

WHITNEY, Louis A.; C.B., '56, B.S.; Chief Acc't., General Portland Cement Co., Cement Manufacturer, 111 W. Monroe, RA 6-2970; r. 1360 Brookside Lane, Northbrook, CR 2-3965.

WHITNEY, Robert W.; L.A., '55, Ph.B.; Research Chemist, Central Soya Co., 1825 N. Laramie, BE 7-8600; r. 106 E. Maplewood, Mundelein, LO 6-6879.

WHITNEY, William G.; Tech., '52, B.S.; Beta Theta Pi, Pi Tau Sigma; Pres., W. G. Whitney Corp., 2430 Ridgeway Ave., Evanston, 60201, DA 8-2584; r. Same.

WHITSEL, Calvin V.; Tech., '53, B.S.,Ch.E., Grad Schl. of Bus., '57, M.B.A.; Salesman, D. C. Whitsel & Co., Investments, 29 S. LaSalle, 3, RA 6-3851; r. 1700 N. North-Park, 787- 9290.

WHITSETT, Charles E.; Business, '37, B.S., B.A.; Delta Sigma Pi; General Credit Mgr., Link-Belt Company, Prudential Plaza, RA 6-7790; r. 338 Nottingham, Glenview PA 4-1429.

WHITSITT, William L.; J., '50, B.S.J., '51, M.S.J.; Sigma Delta Chi; Civic Affairs, Sears, Roebuck & Co., 925 S. Homan, 265-2262; r. 360 Wellington, Apt. 6-C., 14, DI 8-8193.

WHITSON, John T.; Tech. Inst., '47, B.S. in M.E.; Triangle; District Manager, York Corp., Refrigeration & Air Conditioning, 200 S. Michigan; r. 1110 Peale, Park Ridge, TA 5-3820.

WHITSON, Thomas M.; Liberal Arts, '08, A.B., Law, '10, LL.B.; Beta Theta Pi; Retired; r. 311 Oak Ave., Park Ridge, 823-4538.

WHITTED, John B., Jr.; Law, '50, J.D.; Phi Alpha Delta; President, Whitso, Inc., 9330 Byron St., Schiller Park, 678-5200; r. 1744 Ridgewood Lane, Glenview, 729-2127.

WHITTEN, Richard W.; Arts, '48, B.S.; Alpha Delta Phi; District Mgr., Equitable Life Assurance Society, 401 N. Michigan Ave., 60603, 321-5000; r. Woodcreek Road, Barrington, 426-6213.

WHITTLE, Jack W.; Grad. Bus. School, '57, M.B.A., Brigham Young Univ., '56, B.A.; Exec. Asst. to Chairman; Continental Illinois National Bank & Trust Company, 231 S. LaSalle, 828-3890; r. 3109 Country Ln., Wilmette, AL 1-1119.

WHYTE, Charles L., Jr.; Law, '32, J.D.; Phi Delta Phi; Delta Tau Delta; Lawyer, 210 Washington St., Waukegan, ON 2-2700; r. 411 Greenwood Ave., Waukegan, DE 6-0811.

WIASE, Eugene M.; Arts, '60, DePaul Univ., '62, L.L.B.; Delta Theta Phi; Associate, McCarthy & Toomey, Attorneys, 111 W. Washington, ST 2-8577; r. 7218 N. Oriole, 631-3383.

WIBERG, Vernon J.; G.Ed., '38, M.A.; Phi Delta Kappa; Salesman, G. J. Aigner Co., Office Supplies, 426 S. Clinton, HA 7-7414; r. 1677 Walnut, Des Plaines, VA 4-5549.

WICK, Paul R.; N.U., Law, '16, LL.B.; Atty., 10 S. LaSalle, 3, CE 6-5450; r. 1110 Woodbine, Oak Park, EU 3-3174.

WICKMAN, Charles H.; Business, '57, B.S.; Lambda Chi Alpha; Partner, Wickman Traffic Serv., Freight Traffic Serv., 1425 S. Western Ave., 8, CA 6-2064; r. 5305 Fair Elms, Western Springs, CH 6-3027.

WICKMANN, Edward H.; B., '48, B.S.B.A.; United Pacific Insurance, 141 W. Jackson, WE 9-2290; r. 117 N. Eastwood, Mt. Prospect, CL 5-0676.

WICKSTROM, Gerald A; Business, '63, B.B.A.; Heating Advisor, Commonwealth Edison Co., 72 W. Adams St., RA 6-1200; r. 1227 N. Raynor Ave., Joliet, 722-8564.

WICKSTROM, Herbert G.; C. Business, '28; Representative, David A. Noyes, Stocks & Bonds, 236 S. Canal, ST 2-0400; r. 4516 N. Paulina, ST 2-1331.

WICKSTROM, Richard K.; E.B., '53; Electronics Tech., Aerial Measurements Laboratory, Research, Northwestern Univ., 2422 Oakton, Evanston; r. 432 S. Home, 773-9146.

WICZER, Bernard; U. of N., '59, University of Chicago, '62, B.S.B.A., C.P.A. ,and Doctor of Law; Praetorians, Attorney, Norville, Walsh, Case, Ritchie, 105 W. Adams, RA 6-4000; r. 2247 East 98th St., ES 5-9670.

WIDEN, Barry J.; Business, Hosp. Adm., 57 & '61, B.S. & M.S., M.S.H.A.; Administrator, Northbrook Nursing Home & Rehabilitation Center, 270 Skokie Road, Northbrook, VE 5-4200; r. 1516 Hinman, Evanston, 869-4657.

WIDEN, Irwin; A., '45, GEd., '47; Principal, Valley View Intermediate S.; Romeoville, 838-7500, Area Code 815; r. 732 Junior Terr., 60613, GR 2-8713.

WIDICK, Francis M.; C. Business, '21; Sales, F. C. Pilgrim & Co., Rl. Est., Home Properties, 5637 Lake, AU 7-1680; r. 1032 Pleasant St., Oak Park, 386-0667.

WIDMARK, Richard G.; Business, '58, B.S.; Sigma Alpha Esilon; Vice Pres., Widmark & Sons (Paint'g. Contr's.; 2051 Faragut, LO 1-3552; r. 1209 Frances Pkwy., Park Ridge, TA 3-6498.

WIEBOLDT, Raymond C., Jr.; Theta Chi, '41; President, R. C. Wieboldt Co., General Contractors, 1515 Church, Evanston, 869-7880; r. 1920 E. Circle, Northbrook.

WIECZOR, Steven R.; E.B., '36, B.S.; C.P.A., Self Employed; r. 2730 Balmoral, 25, SU 4-5824.

WIECZOREK, Alfred B..: Tech., '60, B.S.; Associate Engineer, General American Transportation Corp., MRD, Division, 7501 N. Natchez, Niles, 60648, NI 7-9000; r. 1317 Oak Ave., Evanston, 60201, UN 9-7922.

WIEDER, Ernest C.; Commerce, B.S., '41, M.B.A., '55; Phi Kappa Psi; V.P., Director of Marketing, Medicated Products, 3600 N. Talman, GR 7-8100; r. 2331 Hartzell St., Evanston, GR 5-2582.

WIEDMAN, Donald E.; Commerce, '40, B.S., Accounting, Phi Kappa Sigma, Auditor, Bureau of Internal Revenue, 17 North Dearborn, 60690, 222-7058; r. 719 Asburg, Evanston, UN 4-0521.

WIEDNER, Donald G.; A., '60; Evans Scholar; Salesman, Personal Products, Div. of Grounds, Midlothian, FU 5-7660.

WIEGEL, George E. Sr.; Business, '33, LL.B.; Beverly C.C.; Treasurer, Wiegel & Kilgallen; Real Estate; 4524 W. 95th, Oak Lawn, GA 2-1717; r. 9990 Hamilton 60643, BE 3-3366.

WIEGEL, George E. Jr.; E.C., '54, B.S.; Delta Tau Delta; V.P., George Washington Savings & Loan Assn., 10240 Cicero, Johnson & Johnson; r. Country Club Oaklawn, 636-4100; r. 9625 S. Kent, Oaklawn.

WIEGOLD, Charles; U. Ill., '54, '55, C.B., '60, B.S. Acct.; Bus. Manager, B. J. Martin Publishing National Business Magazines, 20 N. Wacker Drive, CE 6-7150; r. 6316 Powell, Downers Grove, WO 9-2888.

WIELAND, Frederick A.; E.B., '48; Owner, Wieland M. & M. Sales, Hearses & Ambulances, 3648 N. Halsted, 348-2280; r. 130 Westmoreland Dr., Wilmette, 251-8842.

WIELAND, John M.; Law, '64, J.D.; Phi Delta Phi; Associate Counsel, Peebles, Greenberg, Keele, Lunn, & Ford; 1 N. LaSalle St., CE 6-8130; r. 1600 Colfax, Evanston, GR 5-6041.

WIELGOT, John R.; Chicago Commerce, '14; Alpha Kappa Psi; Retired; r. 10404 S. Albany, 55, PR 9-1885.

WIEN, Jeffrey L.; E.B., '63; In Service; r. 2741 Garrison Ave., Evanston, DA 8-5588.

WIENCEK, Zbigniew; Tech., '59, M.S.; Sigma Xi; Design Supervisor, Hazeltine Research Inc., 5445 W. Diversey Ave., NA-2-1582; r. 121 E. Heron Dr., Palatine, FL 8-6447.

WIENHOEBER, George V., Jr.; E.C., '44; Sigma Chi; Chicago Athletic Club; Ptnr., George Wienhoeber, Inc., Florists, 7 S. Wabash, RA 6-3700; r. 5963 Winthrop, 40, LO 1-3849.

WIENKE, Harvey W.; Northwestern University Law School, '29, '32, B.A., M.A., J.D.; Phi Kappa Psi, Phi Delta Phi; C.A.A., Chicago Golf Club; Partner, McBride, Baker, Wienke & Schlosser, Law Firm, 110 N. Wacker Dr., 6, FI 6-6191; r. 111 East Farnham Lane, Wheaton, MO 8-2904.

WIERENGA, Lambert W.; E.C., '40, B.S.; Phi Mu Delta; Ptnr., Wierenga Bros. Realty Co., 1234 W. 79th, ST 3-5687; r. 12719 S. 70th Ave., Palos Heights, 448-3614.

WIERSMA, Louis H.; E.B., '55, B.S. Finance; Acacia; Broker, Marsh & McLennan Inc., 231 S. LaSalle, FI 6-1400, x. 611; r. 457 E. 163, South Holland, Ed 1-7041.

WIESE, Ray M; E. Commerce, '49, B.S.; Sigma Chi; Senior Agent, Provident Mutual Life Ins. Co. of Philadelphia; 1 N. LaSalle Street, 2, RA 6-6086; r. 3610 Hillside Road, Evanston, UN 4-3177.

WIESE, Robert H.; Commerce, '55, B.S., B.A.; Triangle; Manager, Arthur Andersen & Co., Public Accounting, 69 W. Washington, FI 6-6262; r. 105 Sixth St., Wilmette, AL 6-0652.

WIESER, William W.; Adm., '57, M.A.; Asst. Principal, Harrison Tech. High School, 2850 W. 24th, 23, 277-1213; r. 4116 Elmwood, Berwyn, ST 8-1996.

WIESINGER, Frederick P.; Grd Tech., '59, M.S., '61, Ph.D.; Sigma Xi; Assoc., Professor of Civil Engineering, Univ. of Illinois, Navy Pier, 663-3433; r. 328 West Willow, MO 4-1916.

WIEZELL, Richard John; College of Liberal Arts, '55, Bachelor of Arts, Graduate Schl., '60, Master of Arts; Phi Beta Kappa; Foreign Language Editor, Follett Publishing Company, 1010 W. Washington Blvd., 666-5855; r. 226 North Oak Park Ave., Oak Park, 848-8215.

WIGGER, Wilfred H.; G. Ed., '40, '51, Tuc. '40, GED, '51, B.S., M.S.; r. 3325 W. 97th St., Evergreen Park, 42, GA 4-3462.

WIGHT, Robert B. Jr.; Speech, '57, B.S.; Alpha Gamma Delta; Sales Coordinator, OMC Boats, 3145 Central Ave., Waukegan, 244-1100; r. 838 Fulton Ave., Waukegan, 336-3735.

WIGHTMAN, Floyd R.; Engrg., Grad., '36, E.E.; Senior Engr., Transmission Engnr. Dept., Commonwealth Edison Co., 1319 S. 1st Ave., Maywood, AU 7-7473, x. 458; r. 2418 E. Noyes, Evanston, UN 4-4103.

WIGREN, D. F.; C.C., '31, Diploma; V.P., Morgan Service Inc., Laundry & Linen Supply, 222 N. Michigan, FI 6-3181; r. 1 Circle, Algonquin, OL 8-4671.

WIKRENT, Ronald K.; Bus., '57, B.S.; Sr. Accountant, Lynn, Rubin & Co., C.P.A., 110 S. Dearborn, 60603, AN 3-1603; r. 8146 W. Strong, Norridge, GL 3-9099.

WILBOR, Guy W.; Grad. Bus. Adm., '56, M.B.A.; Amherst, Production Control Manager, W. A. Brown Div. of American Photocopy, Office, Prudential Plaza, Plant, 2000 Dempster, Evanston, 869-8800; r. 325 Cherry Ct., Glenview, PA 9-0182.

WILCOX, Calvin W.; C., '57, B.S.; Alpha Delta Sigma; Buyer on Radio & T.V., Leo Burnett Co. Inc., Advertising Agency, Prudential Plaza, 1, CE 6-5959; r. 3930 N. Christiana, 18, CO 7-4439.

WILCOX, Edward B.; L.A., '16, B.S.; Phi Delta Theta; Retired; r. 832 Cherry St., Winnetka, 60093, HI 6-0503.

WILCOX, Morris M.; E.C., '23, B.S.; Acacia; Owner, Morris M. Wilcox Co., Management Consultant; r. 2222 Lincoln, Evanston, GR 5-0612.

WILCOX, Robert V.; Bus., '34, B.S.; Acacia; Vice Pres. & Controller, V. Emil Anderson & Son Inc., 1809 Balmoral, 40, UP 8-7710; r. Rt. 1, Box 348, Mundelein, EM 2-2471.

WILDE, Charles E.; Grad. Bus., '60, M.B.A.; Senior Industrial Engr., Inland Steel Co., 3210 Watling, East Chicago, Ind., ES 5-6200; r. 9136 S. Damen, RE 3-1859.

WILDMAN, Paul W.; Science, '50, B.A.; Sigma Alpha Epsilon; Salesman, Warden, Kelly & Allen, 400 W. Madison, CE 6-2757; r. 2423 Thayer, Evanston, DA 8-9336.

WILENS, Edward I.; C., '23, Dip. Com.; Insurance, Broker, Real Estate Operator, 3747 S. Halsted, 9, FR 6-7058 ;r. 9001 Jeffery, 17, RE 4-3923.

WILEY, Richard E.; Ed., Law, '55, '58, B.S.D., J.D.; Phi Delta Kappa, Phi Delta Phi; Attorney, Chadwell, Keck, Kayser, Ruggles & McLaren, 135 S. LaSalle St., 3, RA 6-2545; r. 1903 Big Oak Circle, Northbrook, 272-6644.

WILEY, Roy W.; Journalism, '57; Sigma Nu; Assistant Financial Editor, Chicago Sun Times 401 Wabash, 321-3000; r. 3190 Gregory Dr., Northbrook, 827-7258.

WILHELM, J. Roy; Grad. Bus. Adm., '59, M.B.A.; Sigma Phi Delta; Product Engineer, Railroad Products Div., American Brake Shoe Co., Engineer, 155 N. Wacker Dr., DE 2-2345; r. 216 Middaugh Rd., Clarendon Hills, FA 3-4724.

WILK, Asher M.; E.C., '45, B.S.; Tau Delta Phi; Carpeting Dept., Carson, Pirie & Scott, Randhurst Shopping Center, Mt. Prospect, 392-2000; r. 911 Leemington, Glenview, PA 4-6622.

WILKE, Wifred P.; C., '62, Dip.; Supervisor, Commonwealth Edison, RA 6-1200, x. 2744; r. 1620 S. Courtland, Park Ridge, 692-2187.

WILKENS, Eugene H.; C.C., '59, B.B.A.; Asst. Purch. Agent, University of Chicago, Educational Institution, 5801 S. Ellis, MI 3-0800 x. 3212; r. 6700 S. Oglesby, 324-2697.

WILKENS, Gerald L.; G.Ed., '62, M.A.; Teacher, Blue Island School, 1121 Willow Rd., r. 1414½ Forest, Evanston, 60201, 869-6397.

WILKERSON, Robert H. Jr.; Ed., C.Ed., '42, M.B.A.; Alpha Phi Alpha; Tenure Teacher, Froebe High School, 15th Ave. & Madison, 886-3781; r. 1061 Harrison Blvd., Gary Ind., 885-9788.

WILKES, James T. Jr.; Law, '56, LL.B.; Phi Delta .Phi, Olympia Fields C.C.; Ptnr., James T. Wilkes & Co., C.P.A.'s, 15406 Lexington Ave., Harvey, 785-2233; r. 29 Strauss, Olympia Fields, PI 8-3029.

WILKIN, Gerald K.; T.I., '60; Auditor, Sears Roebuck, 1032 S. Spaulding, 265-5396; r. 5408 W. Windsor, 736-8741.

WILKINS, Albert J.; E.C., '35, B.S.; President Arrow Motor Transit Inc., 4600 W. 33rd St., 60650, BI 2-4141; r. 2328 Iroquois, Wilmette, AL 1-1381.

WILKINS, Henry J.; Bus., '60, B.B.A.; C.P.A; Accountant, Interstate United Corporation Accountant Supervisor, 4301 W. Touhy, 679-3200; r. 214 Edgemont, Roselle, TW 4-3962.

ROBERT H. WILKERSON, JR.
MA, '42
Teacher, Gary, Ind. Public Schools.
FROEBEL HIGH SCHOOL
For
Exceptional Children

WILKINS, Marvin S.; Mu., '51, M.M.; Owner, Mid-States Music Mart, Pianos, Radios, Phonographs, Music Records, 1 Riverside Rd., Riverside, HI 7-0065; r. 1415 S. 13th, Maywood, FI 4-9357.

WILKINSON, David W.; L.A., '50, B.S.; Sigma Alpha Epsilon; General Sales Manager, Mfrs. Steel Kitchen Cabinets, Maruel Metal Products Co., 3843 W. 43rd St., 32, LA 3-4804; r. 1109 Manor Dr., Wilmette, AL 1-6962.

WILKINSON, Earl Brown; Law, '10, L.L.B.; Counsel, Witwer, Moran, Burlage, Attys.-At-Law, 141 W. Jackson, 427-8750; r. 726 Erie, Oak Park, EU 3-0219.

WILKINSON, George D. Jr.; Williams Coll., '33, B.A., N.U., Law, '37, J.D.; Phi Delta Phi, Phi Beta Kappa, Phi Sigma Kappa; Self Employed, Lwyr., 38 S. Dearborn, CE 6-3873; r. Same.

WILKINSON, John C., Jr.; L.A., '42X.; Sigma Alpha Epsilon; Seay & Thomas, Inc., Real Estate Investments, 30 N. LaSalle, 60602, CE 6-7060; r. 6727 Merrill, 60649, HY 3-6318.

WILKINSON, Layman J.; Engr., '42, B.S. M.E.; Partner, Sittler Co., Carbon & Electrical Controls, 18 N. Ada, 7, 733-4616; r. 1221 Greenwood, Wilmette, AL 1-3685.

WILKINSON, Richard W.; E.C., '42, B.S.; Phi Kappa Psi, Delta Phi Epsilon; Vice Pres. & Dir. of Marketing, Waldie & Briggs, Advertising Agency, 1 E. Wacker, 329-0750; r. 625 Keystone, River Forest, FO 9-5386.

WILKS, Eroll W.; E.C., '34, B.S.C.; Beta Theta Pi, Sigma Delta Psi, Alpha Delta Sigma; Group Copy Chief, Sears, Roebuck & Co., 925 S. Homan, 265-5456; r. 167 S. Alfred, Elgin, SH 1-7718.

WILL, N. Bradford; Univ. Senate, '47, B.S.; Manager, Chicago Sales, Textile-Kraft Products Co., 315 W. Walton St., 337-7184; r. 1029 S. Chester, Park Ridge, 823-4332.

WILL, Robert F.; E.C., '50; Beta Theta Pi; Regional Sales Mgr., Gulf State Paper Corp., 1780 Maple, Northfield, 446-8181; r. 461 Woodvale, Deerfield, WI 5-1555.

WILL, Robert L.; E.B., '53, B.S.; Theta Xi; V.P., Investment Club, N. Men's Athletic Alumni; Business Development Pub. Rel; National Boulevard Bank of Chgo., 410 N. Michigan, Chicago, 467-4100; r. 16 Butternut Drive, Naperville, EL 5-5499.

WILLARD, Kester T.; E., '32, B.S., '33, M.E.; Sigma Alpha Epsilon; Ass't to V.P., Sales, United Air Lines Inc., P.O. Box 8800, Elk Grove Vill., 625-1400; r. 4212 Linden, Western Springs, CH 6-3585.

WILLE, Earl R.; C.B., '56 Dip., '64, B.S.; Ind. Eng., Zenith Radio Corp., 6001 N. Dickens, 745-2251; r. 1310 W. Hawthorne Ave., Arl. Hgts., CL 3-0840.

WILLE, Warren R.; C.C., '52, Dip.; Delta Sigma Pi, Past Pres. of M.A.A., Chicago Chapter, Data Processing Mgr., Victor Mfgr. & Gasket Co., 5750 W. Roosevelt, 60690, AU 7-6180; r. 111 N. Maple, Mt. Prospect, CL 3-1543.

WILLE, Wayne; Jour., '52, '53, B.S.J., M.S.J.; Asst. Dir. of Pub. Infor., National Safety Council, 425 N. Michigan, 60611, 527-4800; r. 601 E. 32nd St., 16.

WILLEMAIN, Raymond E.; S., '48, B.S.; Delta Upsilon, Deru; Director of Personnel, Northwestern University, 1812 Chicago Ave., Evanston, 492-7608; r. 2737 Harrison, Evanston, UN 4-3995.

WILLENS, Richard; A.C.C., '43, B.S.Comm.; Secretary Treas. C.P.A., Coach & Car Equip. Corp., Mfg., R.R. & Truck Seats, 2860 S. Quinn, 60608, CA 5-7329; r. 131 Grey, Evanston, GR 5-3370.

WILLENS, Sherwin; Roosevelt Coll., '48, B.S.C., N.U., Law, '51, J.D.; Lwyr., Hoellen & Willens, Attys., 1940 W. Irving Park, 13, EA 7-4700; r. 9131 Samset, Skokie, OR 3-0468.

WILLER, Richard E.; C., '47, B.S.; Asst. Cashier, Div. G, First Nat'l Bank of Chicago, 38 S. Dearborn, FR 2-6800; r. 47 W. Hellen Rd., Palatine, FL 8-0810.

WILLEUMIER, Robert C.; E.Bus., '62, B.S.; Theta Chi; In Service; r. 1433 Cynthia, Park Ridge, 823-6796.

WILLIAMS, Bradley P.; E. Com., '26, M.B.A.; Beta Theta Pi; Retired; r. 2222 Simpson, Evanston, UN 4-7273.

WILLIAMS, Clark K.; L.A., '62; Delta Upsilon; Sales Manager, Adcraft Manufacturing Co.; 2151 Blue Island Ave., BR 8-7815; r. 1746 75th Ct., Elmwood Pk., 456-4884.

WILLIAMS, Claud R.; A., '22; Securities Investigator, Securities & Exchange Commission, U. S. Gov't, 219 S. Dearborn, 828-7428; r. 6424 N. Narajo, RO 3-7046.

WILLIAMS, Clifford M.; '57, B.S.,B.A.; Industrial Engineer, Zenith Radio Corp., 1900 N. Austin, 745-2165; r. 10435 W. Medill, Melrose Park.

WILLIAMS, Don E.; E.C., '55, B.S.B.A., Chicago Kent, '64, LL.B; Beta Gamma Sigma, Beta Alpha Psi; Attorney, James F. Duffy, 6429 North Ave., Oak Park, EU 6-0238; r. 1418 Cindy Lane, Des Plaines, 824-8873.

WILLIAMS, Donald L.; E.Com., '51, B.S.,B.A.; Tau Delta Phi; Vice President, International Distributors Co., Farm Equipment 5836 W. Madison St., 44, AU 7-6432; r. 1910 N. 76th Court, Elmwood Park, GL 6-3595.

WILLIAMS, Eliot C. Sr.; '05, Princeton, '06, Ph.B.; Delta Upsilon; Special Agent, Aetna Life Insurance Co., 120 S. LaSalle, 60603, AN 3-1920; r. 1237 Granville, 60640, RO 4-6911.

WILLIAMS, Ernest G.; Bus., '60, B.S.,B.A.; Phi Sigma Phi; Sales Representative, Thermo Fax Sales Inc., 3 M Co., Duplicating Equipment, 332 N. Michigan, 782-0013; r. 145 Drummond, Glendale Hts., Glen Ellyn, 668-0349.

WILLIAMS, Forrest N.; N.U., Law, '21, LL.B.; Phi Gamma Delta, Order of the Coif; r. 141 Kenilworth, Kenilworth, AL 1-6546.

WILLIAMS, George P.; Ed., '55, M.A.; Teacher, Waukegan City Grade School Dist. 61, 800 S. Elmwood Ave., Waukegan, ON 2-0933; r. 41 Burton Ave., Waukegan, MA 3-9593.

WILLIAMS, Gerald O.; L.A., '50, B.S., G.Ed., '53, M.A.; Teacher, School Dist. 65, 800 Greenleaf St., Evanston, 864-5600; r. 1219 Elmwood Ave., Evanston, 864-2868.

WILLIAMS, Harold; E.C., '39, B.S., '48, C.P.A.; Auditor, Johnson, Block & Co., C.P.A.'S, 38 S. Dearborn, 3, RA 6-3312; r. 5055 Greenleaf, Skokie, OR 5-6910.

WILLIAMS, Henry C.; A., '34, B.S.; Phi Kappa Sigma; Self Employed, Real Estate, 521 Central Ave., Wilmette, AL 1-4333; r. Same.

WILLIAMS, Henry W.; E.Com., '52, B.S.,B.A.; Division Manager, Motor Freight Carrier, Chicago, Kansas City Freight Line Inc., 1934 S. Wentworth Ave., 16, VI 2-4466; r. 229 Main, Evanston, DA 8-8429.

WILLIAMS, Howard; C.B., '2'6, B.S.; Tau Delta Phi, Sigma Delta Chi, Sales, South Town Economists Newspapers, 728 W. 65th, HU 7-1400; r. 1616 E. 50th Pl., 60615, 684-1380.

WILLIAMS, Jack B.; E.A., '45, B.S., U. of Ill., '45, Pharmacy, B.S.; Kappa Sigma, President, Williams Pharmacies Inc., 9707 W. Grand, GL 5-7260; r. 9920 Schiller Blvd. Franklin Park, GL 5-3967.

WILLIAMS, James J.; Grad., '54, A.M.; Assistant Professor of Greek & Religion, Elmhurst College, Elmhurst, BR 9-4100; r. 578 Parkside, Elmhurst, TE 4-6927.

WILLIAMS, John F.; C.B., '58, B.S.,B.A.; Delta Mu Delta; Indust. Engr., Motorola Inc., 4545 W. Augusta, SP 2-6500; r. 1055 E. Grant, Des Plaines, 824-3954.

WILLIAMS, Larry K.; E.A., '61, B.S.,B.A.; Alpha Delta Phi; Pay Roll Supervisor, Northwestern Univ., Admin. Bldg., Evanston, 492-7362; r. 9428 Margail, Des Plaines, 827-6239.

WILLIAMS, Leonard D.; C.B., '50, B.S.; Copywriter, Sears Roebuck & Co., 925 S. Homan, 60607, 265-4735; r. 9047 S. Euclid Ave., 60617, SO 8-2860.

WILLIAMS, Lloyd E.; L.A., '33, Delta Upsilon; Chicago Athletic Association, Svithoid Singing Club; Director of Purchasing — Transportation, Container Corporation of America, 38 S. Dearborn, FR 2-6161; r. 1130 Miller Ave., Oak Park, EU 6-5873.

WILLIAMS, Meyer; L.A., '42, B.S., G., '47, M.S., '48, Ph.D.; Sigma Psi; Lecturer, Chicago Medical School, Chief Psychologist, Veterans Administration, West Side Hospital, 820 S. Damen, 12, TA 9-2800, x. 794; r. 3112 Wilmette, Wilmette, AL 1-9541.

WILLIAMS, Norman E.; E.B., '42, B.S.; Phi Gamma Delta; District Manager, Simmons Co., 1870 Merchandise Mart, 644-4060; r. 824 Ridge Terrace, Evanston, UN 4-5232.

WILLIAMS, Oliver A. Jr., E.T., '49, B.S.; Beta Theta Pi; Manager, Production Planning, Skil Corp., Powertools Mfg., 5033 N. Elston, AV 6-2000; r. 800 Becker Rd., Glenview, PA 4-5709.

WILLIAMS, Omer S.; Grad., '39, Ph.D.; Phi Delta Kappa; District Supt., Chicago Board of Education, 231 N. Pine, ES 9-6330; r. 1035 Greenwood, Wilmette, AL 1-7833.

WILLIAMS, Orrin R.; L.A., '44, B.S., Law, '52, J.D.; Phi Epsilon Pi, Nu Beta Epsilon; Exec., International Dist. Co.; 5836 W. Madison, 44, AU 7-6432; r. 555 N. Pine, CO 1-6229.

WILLIAMS, Ralph Y.; E.A., '59, T.I., '65, B.S.E.E.; Engineer, Underwriters Laboratories Inc., 207 E. Ohio, 60611, MI 2-6969; r. 6110 N. Rockwell, 60645, 338-4842.

WILLIAMS, Richard F.; E.A., '52, B.S., Ill. Medical School, '55, M.D.; Sigma Alpha Epsilon, Nu Sigma Nu; Pediatrician, Welford, Allen & Williams, Medical Doctors, 47 S. 6th LaGrange, 352-7500; r. 4036 Linden, Western Springs.

WILLIAMS, Richard J.; T.I., '46, B.S.M.E.; Manufacturing Manager, Western Felt Works, 4115 W. Ogden, 277-8000; r. 1 Saville Row, Algonquin, 60602, 658-7875.

WILLIAMS, Richard J.; E.B., '56, B.S.; Buyer Commonwealth Edison Co., 72 W. Adams St., RA 6-1200, x. 3440; r. 333 S. Taylor Ave., Oak Park, EU 3-0052.

WILLIAMS, Richard M.; Com., C.C., '36, B.S.; Staff Accountant, Lybrand, Ross Bros., C.P.A., Board of Trade, HA 7-5070; r. 209 N. LeClaire Ave., 60644, CO 1-5447.

WILLIAMS, Richard N.; E.T.I., '50, B.S.; Phi Gamma Delta; Salesman, U. S. Stoneware, Manuf. Chemical Process Equip., 1515 N. Harlem, Oak Park, AU 7-1611; r. 1980 Fargo, DesPlaines, 824-7217.

WILLIAMS, Robert C.; E.C., '50, B.S.; Trader Weeden & Co., Invst. Sec., 135 S. LaSalle, FR 2-7680; r. 1410 Chicago, Evanston, DA 8-4908.

WILLIAMS, Robert D.; E.B., '47, B.S.; Alpha Tau Omega, Deru; Vice President & Account Supervisor, Leo Burnett Co. Inc., Prudential Plaza, 1, CE 6-5959; r. 102 E. Hawthorne Ct., Lake Bluff, CE 4-3308.

WILLIAMS, Stephen A., Jr.; Univ. Ill., '31, B.A., N.U.L., '35, LL.B.; Alpha Delta Phi, Phi Alpha Delta; V.P., Veritone Co., Offset Printing, 2020 Ruby St., Melrose Park, MU 1-4545; r. 828 Judson, Evanston, GR 5-1142.

WILLIAMS, Stuart M.; E.C., '38, B.S.; Owner, S. M. Williams & Co., Rl. Est. & Ins., 7246 W. Touhy, 31, RO 3-5050; r. 7439 N. Odell, 31, NE 1-0309.

WILLIAMS, Wallace W.; Bus., '48, B.S.; Delta Upsilon; Sales Manager, Engineered Plastics Machinery Co., 2604 E. Devon Ave., DesPlaines, 827-1121; r. 422 S. Yale, Arlington Hts., 259-3006.

WILLIAMS, William C.; MU., '30, B.M.; Pi Kappa Lambda; Cellist, Fine Arts Trio, Various Other Chamber Music Groups; r. 1229 Norwood, 26, AM 2-2894.

WILLIAMS, William R.; Grad. Com., '50, M.S.H.A.; A.D.M.; Hospital Administrator, Suburban Cook County TB San. District, 55th & County Line Rd., Hinsdale, FA 3-5800; r. 5511 County Line Rd., Hinsdale, FA 3-4952.

WILLIAMSON, Burke; L., '30, J.D.; Phi Delta Phi; Partner, Adams Williamson & Turney, Lawyers, 39 S. LaSalle, 3, 372-2411; r. 999 E. Rosemary Rd., Lake Forest, CE 4-5590.

WILLIAMSON, Charles M.; E.B., '25, B.S. Com.; Lambda Chi Alpha; Owner, Charles M. Williamson Co., Steel Broker, 618 Sheridan Square, Evanston, 60202; r. Same, 328-6560.

WILLIAMSON, Irvin E.; E.B., '54, B.S.; Phi Kappa Sigma; Partner, Arthur Andersen & Co., 69 W. Washington, FI 6-6262; r. 952 Mulford St., Evanston, UN 4-1715.

WILLIFORD, Larry H.; Com., '52, B.S.; Alpha Tau Omega; Conservation Manager, Allstate Insurance Co., 7447 Skokie Blvd., Skokie, OR 5-2200; r. 1425 Dartmouth Ln., Deerfield, WI 5-5178.

WILLIHNGANZ, Walter P.; G. Mu., '42, M.M.E.; Orch. Dir., Crane High School, Chicago Board of Educ., 2245 W. Jackson, r. 6814 N. Kenton, Lincolnwood, 30, OR 3-5566.

WILLIS, Arnold L.; E.C., '35, B.S.; Beta Alpha Psi; Pres., United Felt Co., Mfg. Felt Prod., 3729 S. St. Louis, 32, FR 6-6767; r. 1440 N. Lake Shore Dr., 642-7527.

WILLIS, Leonard C.; L.A., '44, B.S.; Prem. Buyer, Leo Burnett Co. Inc., Advg. Prudential Plaza, 1, CE 6-5959; r. 402 S. Ioka, Mt. Prospect, CL 3-2454.

WILLIS, Paul W.; T.I., '55, B.S. Industrial Eng., N.U., '58, M.B.A.; Acacia; Director of Computer Services, Field Enterprises, 401 N. Wabash, 321-2254; r. 321 S. Strafford Arlington Hts., 392-6224.

WILLIS, Thomas C.; Music, '49, B.M.U.S.; Chicago Press Club; Music & Drama Dept. Chicago Tribune, 435 N. Michigan, 222-3232; r. 1011 Crain St., Evanston, GR 5-3568.

WILLISON, Douglas S.; L.A., '56, B.A.; Sigma Nu, Gamma Theta Upsilon; Assistant Cashier, The First National Bank of Highland Park, 513 Central Ave., Highland Pk., ID 2-1800; r. 668 Park Ave., West Highland Park, ID 2-7929.

WILLISON, S. Scott, Jr.; '62, Ed., '64, B.A.; Phi Gamma Delta; Salesman, Penn Mutual Life Insurance, 135 S. LaSalle, FR-2-7300; r. 816 Michigan Ave., Evanston, 864-7771.

WILLISON, Spencer S.; E.L.A., '25; Delta Upsilon; V.P. & Broker, Alexander & Co., 135 S. LaSalle, FR 2-7300; r. 2500 McDaniel Dr., Evanston, GR 5-1181.

WILLMARTH, Phillip R.; A., '18, Delta Tau Delta; Salesman; Chandler's Book & Stationery Store; Stationery, 630 Davis, Evanston, GR 5-7200; r. 1500 Chicago Ave., Evanston 60201, UN 4-8942.

WILLMARTH, Sinclair A.; L.A., '06; Retired; r. 471 S. Ave., Glencoe, VE 5-0719.

WILLMINGTON, Sidney C.; G.S., '5'9, M.A.; Instructor Northwestern University, Sch. of Speech, 492-7377; r. 380 Willie, Wheeling, LE 7-5573.

WILLMS, Dirk A.; Bus., '57, B.S.; Invest. Analyst; Harris Trust & Savings Bank, 111 W. Monroe St. 60690, 461-2125; r. 2854 W. Eastwood 60625, 478-9067.

WILLOUGHBY, LeRoy C.; Chem., '60, M.S.; Theta Chi; Chemistry Teacher, Highland Park High School, 433 Vine St., Highland Park, ID 2-6510; r. 440 Vine St., Highland Park.

WILLSON, Charles, F.; C.B., '54; Riverside Country Club; Amer. Indust. Dev. Council; Great Lakes States Indust. Dev.; Mgr., Indust. Development; Continental Bank, 231 S. LaSalle, 828-4181; r. 424 W. Wesley, Wheaton, 669-6929.

WILLUMSEN, William C., Jr.; E.C., '42, B.S.; Sigma Nu; Owner, W. C. Willumsen Co.,

Food Brkrs., 325 W. Huron, 10, SU 7-3378; r. 940 Woodlawn Rd., Glenview, PA 4-4638.

WILSMANN, Edward J.; Grad., '56, M.B.A.; Partner, Brabec & Wilsmann, Certified Public Accountants, 1012 W. Jefferson St., Joliet, SA 7-4065; r. 406 Madison, Joliet, 725-6665.

WILSON, Allan; C.C., '53, M.B.A.; Delta Nu Delta; Treas., National Tea Co., 1000 N. Crosby, MO 4-1800; r. 520 S. Patton, Arlington Hts., 255-0496.

WILSON, Arthur J.; C.C. Grad., '37, C.P.A.; Alpha Phi Alpha; Self Employed, Arthur J. Wilson & Co., C.P.A., 4619 S. Parkway, 53, BO 8-0600; r. 1055 Hyde Park Blvd., MU 4-6579.

WILSON, Charles H.; C.C., '42, B.S.; Ill. Athletic Club; Chief Acct., Household Finance Corp., 3200 Prudential Plaza, WH 4-7174; r. 6121 N. Sheridan Rd., SH 3-3043.

WILSON, Charles R.; Com., '31, B.S.; Phi Kappa Psi; Manager, Municipal Department, Smith, Barney & Co.; Investment Banking & Brokers, 39 S. LaSalle St. RA 6-6400; r. 214 E. Elm St., Wheaton, MO 8-1370.

WILSON, Charles R.; Psychology, '39, M.S.; Kappa Alpha Psi; Employment Office Supervisor, Ill. Dept. of Labor, 321 S. State, 7th Floor, WE 9-7602; r. 2851 S. Parkway, Apt. 1318, VI 2-3119.

WILSON, David E.; Sp., '49; Sales; Creative Printing, 5849 W. Lawrence, 286-4171; r. 1912 Birchwood, Wilmette, 256-1056.

WILSON, Dinnis C.; T.I., '57, B.S.; Alpha Delta Phi; Manager, Witco Chemical Co., 6200 W. 51 St., PO 7-8771; r. 6333 W. Touhy, 775-4622.

WILSON, Donald D.; E.C., '27, B.S.; Phi Kappa Psi; Retired; r. 234 S. Kenilworth, Oak Park, EU 6-0917.

WILSON, Donald E.; E.Com., '49, B.S.; Treas. Cenco Instruments Corp., 1700 Irving Park Rd., 13, WE 5-8600; r. 423 Banbury Rd., Arlington Hts., CL 5-8770.

WILSON, Douglas J.; L.A., '59, B.A.; Kappa Alpha Psi; Elementary School Teacher, Chicago Board of Education, 228 N. La Salle, DE 2-7800; r. 1603 Dodge Ave., Evanston, 869-0007.

WILSON, Edward C.; L.A., '56, B.A.; Partner, Long Plateing Co., 1637 N. Damen, BR 8-3344; r. 1607 Chesterfield, Arlington Hts., 392-2911.

WILSON, Edward W.; E.C., '27, B.S.; Kappa Alpha (Southern); Trust Officer, Continental Illinois National Bank & Trust Co., 231 S. LaSalle, 90, 828-2345; r. 601 Elmwood, Wilmette, AL 1-4059.

WILSON, Ervin F.; L.A., Law, '42, '46, B.S., J.D.; Phi Kappa Psi; Law, 105 S. York, Elmhurst, TE 4-5178; r. 894 Euclid, Elmhurst, TE 4-7007.

WILSON, Eugene C.; Com., '37, B.S., Com.; Delta Sigma Pi; 2d Vice-President, Continental Ill. National Bank & Trust of Chicago, 231 S. LaSalle St., 828-3771; r. 4601 Prospect, Downers Grove, WO 8-6997.

WILSON, G. Turner, Jr.; Grad. Bus. Adm., '59, M.B.A.; Delta Mu Delta; Manager Systems Planning, Standard Oil Co. of Ind., 910 S. Michigan Ave., 80, 431-6390; r. 1526 Greenwood Ave., Wilmette, AL 1-9116.

WILSON, Glen W.; E.Bus., '51, B.S.; Ass't Trust Officer, American Nat'l Bank, 33 N. LaSalle, FR 2-9200; r. 1521 Lake Ave., Wilmette, 251-6218.

WILSON, Howard, Dr.; Grad., '46, M.A., Col., '53, E.D.D.; Delta Sigma Pi; Executive Director, A.R.A. Management Conferences Deerfield, 60015; r. 1015 Kenton Rd., Deerfield, WI 5-5554.

WILSON, Hugh M., Jr.; Com., '49, B.S.; Sigma Nu; Asst. to Vice Pres., Sales, Automatic Canteen Co. of America, 1430 Mds. Mart Plaza, DE 7-5900; r. 30 Essex Ln., Deerfield, 945-4251.

WILSON, James S.; L.A., '51, B.S.; Sr., Procedures Designer, Inland Steel Co., 30 W. Monroe, 3, ES 5-6200; r. 130 Willow, Park Forest, 748-6295.

WILSON, Jeremy R.; C.A., Grad., '55, '61, B.A.,M.A.; Phi Kappa Epsilon; Planning Coordinator Northwestern University, Evanston, 492-3331; r. 200 S. Boulevard, Evanston, UN 9-1756.

WILSON, John E.; Com., '54, '64, B.S. Bus. Adm, C.P.A.; Chief Accountant, Bowey's Inc., 679 N. Orleans St., SU 7-0393; r. 1031 E. Hyde Park, VI 2-7961.

WILSON, Joseph S.; Music, '36, B.M.; Acacia; Sports Dir. ,Field Communication Corp., 401 N. Wabash, 321-3259; r. 1054 Miami, Wilmette, AL 4-2054.

WILSON, Keith R.; L.A., '58; Design Eng., Shure Bros Inc., 222 Hartrey, Evanston, DA 8-9000; r. 836 Rolling Pass, Glenview, PA 4-2207.

WILSON, Kenneth A.; Tech., '55, B.S.; Lab. Eng., Association of American Railroads, Research Ctr., 3140 S. Federal St., 20, CA 5-9600; r. 15235 Grant, Dolton, VI 9-1877.

WILSON, Rev. Lon E.; Kansas St. Coll., '36, B.S., North Baptist Seminary, '42, B.D.; N.W.G.S., '53, M.A., Ill., '51, Ph.M., North Baptism Seminary, '58, Ph.D.; Phi Delta Theta, Teacher, Moody Bible Institute, 820 N. LaSalle, MI 2-1570, x. 359; r. 855 Highview, Glen Ellyn, HO 9-7008.

WILSON, Millard S.; Law, '47, LL.B.; Tau Epsilon Rho; Salesman, Chicago Quilt Sale, 1099 Merchandise Mart, MI 2-0434; r. 6818 Lowell, Lincolwood, OR 5-2081.

WILSON, Norman E.; Bus. NW., '57, B.S., Iowa, '61, LL.B.; Atty., Chicago Title & Trust, 77 W. Washington, DE 2-7703; r. 438 N. Harvey, Oak Park, 848-4531.

WILSON, Peter K.; Law, '40; Law, 49 Fox, Aurora, TW 7-1551; r. 710 Duaner Pl., Aurora, TW 6-1143.

WILSON, Robert D.; L.A., '49, B.S.; Beta Theta Pi, Phi Beta Kappa; Actuarial Consultant, The Wyatt Co., Pension Consultants, 335 Clark, 1st National Bank Bldg., AN 3-0686; r. 500 Fullerton, 14, LI-9-3410.

WILSON, Robert R.; E.B., '61, B.S.; In Service; r. 234 Kenilworth, Oak Park, EV 6-0917.

WILSON, Robert W.; Journ., '50, B.A.; Advertising Manager, Mining Engineering, 10118 Old Orchard Ct., Skokie, 677-9125; r. Same.

WILSON, S. Robert; T.I., '43, Oberlin Coll., '49, B.A.; Sigma Nu; Systems Manager, Hammond Organ Co., 4200 Diversey, AV 3-2000; r. 1760 Lunt, Des Plaines, VA 4-8747.

WILSON, Vernon B.; L.A., '48, B.S.; Phi Kappa Alpha; Sale Manager, Wilco Lab. Inc., 800 N. Clark, SU 7-4781; Vice-Pres., Imperial Packaging Inc., 8255 Christiana, Skokie, 267-0575; r. 1201 Chase, 60626, AM-2-4211.

WILSON, Vincent C.; L.A., '47, B.S.; Sigma Alpha Epsilon; Staff Supervisor, Ill. Bell Telephone Co., 155 N. Wacker, 645-6730; r. 4150 Woodland, Western Springs, 246-3444.

WILSON, Wesley L. Jr.; E.B., '57, B.A.; Delta Kappa Epsilon; Salesman, W. L. Wilson & Co., Mfg's' Rep., 5938 Montrose, AV 2-5535; r. 475 Orchard Lane, Winnetka, 446-5670.

WILT, Charles T. IV; E.C., '51; Expeditor, Bell & Howell Co., 7100 N. McCormick, Lincolnwood, OR 3-3300, x. 306; r. 1526 Chicago Ave., Evanston, UN 9-1062.

WILTON, Oliver F.; T.I., '46, B.S.,M.E., Sigma Alpha Epsilon; Buyer, Montgomery Ward, 619 W. Chicago, 467-2826; r. 1033 Heatherfield, Glenview, PA 4-2874.

WILTSHIRE, Harold F.; Ed., Summer, '58, M.A.Ed.; Administrative Assistant, Oak Lawn Community High School, 94th & Southwest Highway, Oak Lawn, GA 4-5200; r. 9221 S. 49th Ct., Oak Lawn, GA 2-2169.

WIMMER, Glen E.; Com., '35, M.B.A.; Delta Chi; Professional Engineer; r. 231 Custer Ave., Evanston, UN 9-9057.

WIMMER, Lynn C.; J., '39, B.S.; Sigma Delta Chi; Director of Publications, Amer. College of Hospital Administrators, 840 N. Lake Shore Dr., 60611, WH 3-0544; r. 446 W. Aldine Ave., 60657, GR 7-0199.

WINCHESTER, David P.; L.A., '59, B.A.; Beta Theta Pi; M.D., Evanston Hosp., 2650 Ridge, 869-2500.

WINCHESTER W. Allen Jr.; S., '57, B.S.; Sigma Nu; Partner, Fresen, Lambert Co., Mfg's Rep's, 7001 N. Clark, 60626, SH 3-7344; r. 810 Wedel, Glenview, PA 4-7348.

WINDEY, Roger A.; E.B.Com., '58; Partner, Odhners Northwood Cleaners, 303 Happ Rd., Northfield, HI 6-0358; r. 1955 Lincoln, Northbrook, CR 2-2826.

WINDLE, J. Kirk, N.U., Law, '38, J.D.; Sigma Chi; Atty., U.S. Securities & Exchange Commission, 105 W. Adams, 3, CE 6-7390; r. 2137 Linneman, Glenview, PA 4-2336.

WINDSOR, Frank L.; T.I., '49, B.S.; Pi Tau Sigma; Mech. Eng., Bell & Howell Co., Precision Photog. Eqmt., 7100 McCormick, AM 2-1600,x. 380; r. 4310 Oakton, Skokie.

WINDSOR, Wm. A.; G.C., "53, M.B.A.; Amer. Marketing Assoc., Project Supervisor, Marketing Res., Signode Steel Strapping Co., 2600 N. Western, AR 6-8500; r. 1023 W. Grandville, Park Ridge, TA 5-1070.

WINEBERG, Julian J.; Bus., '47, B.S.; Certified Public Accountant, 2814 W. Peterson, 465-5447; r. 4321 Bobolink Terr., Skokie, OR 3-4390.

WINER, Sherwin M.; Law, '60, J.D.; Associate, Winer & Winer, Attorneys at Law, 188 W. Randolph, 60601, FR 2-5288; r. 7539 N. Bell, 60645, RO 1-9597.

WINGE, Raymond O.; C.B., '59, B.S.; Public Relations, Ill. Bell Telephone, 215 W. Randolph, 727-3141; r. 4940 N. Mobile, 30, RO 3-5637.

WINGERT, John R.; L., '64; In Service; r. 501 Stratford, Elmhurst, 834-6087.

WINGLER, Edward F.; Ed., '62, B.S.E.; Theta Delta Chi; Teacher of English, Hinsdale Township High School, 55th & Grant Sts., Hinsdale, FA 5-2950; r. 3 Lincoln St., Oak Brook, 654-1455.

WINGO, Richard A.; Speech, '54, B.S.; Sigma Nu; General Agent, Washington National Insurance Co., 7310 W. North Ave., Elmwood Park, 60635, 456-2950; r. 555 E. Parkway, Riverside, HI 7-9237.

WINKELHAKE, Richard D.; Phy, '53, B.S.; Computer Systems Analyst, Universal Oil Co., 30 Algonquin Rd., DesPlaines, RO 3-6300; r. 504 W. Lonnquist, Mt. Prospect, 392-4823.

WINKELHAKE, Robert G.; A., '53; Draftsman, Huebner, Henneberg, Architects, 2534 3rd St., Evtn, DA 8-1445; r. 812 We Go Trail, Mt. Prospect, 392-7566.

WINKELS, Robert H.; Bus., '64, 60 Hr. Dipl.; Commerce. Club;. Supervisor-Research, Spector Freight System, Inc., 205 W. Wacker Dr., 06, CE 6-7220; r. 5000 S. Lawndale, 60632, LU 5-1126.

WINKENWEDER, Florenz; T.I., '50, B.S., E.E.; Phi Eta Sigma, Pi Mu Epsilon, Eta Kappa Nu, Tau Beta Pi; Testing Engineer, Commonwealth Edison Co., 1701 S. First Ave., Maywood; r. 805 Elm, Western Springs, 246-2856.

WINKLE, Eli P.; C. Bus., '34, Dipl.; Lambda Gamma Phi; Executive Vice Pres., Pres. Holcor Metal, House-O-Lite Corp., Fabr. & Finishing Corp., Fluorescent Light Eqpmt., 5700 S. Perry, HY 3-4030; r. 4250 Marine Dr.

WINKLER, Lester Z.; C.B., '49, B.S.B.A.; Sales Representative, Crompton, Richmond Co., Textile Mill, 222 W. Adams, CE 6-9330; r. 1518 Hackberry, Deerfield, WI 5-3912.

WINKLEY, George R.; E.B., '46, B.S.; Exec. V.P., Speedway Mfg. Co., Mfrg., Electric Tools, 1421 Barnsdale Rd., LaGrange, FI-2-9100; r. 11105 Mandel, Westchester, FI-5-6890.

WINKOWSKI, Gerald; E.B., '55, B.S.; Men Off Campus, Shell Club, "N" Men's Club; Executive Vice Pres., Corporate Air Transport, Executive Plight Service, 332 S. Michigan, 60604, WA 2-8717; r. 5024 Wolfram, 60641, PE 6-6225.

WINKS, Gordon W.; Law, '37, J.D., Grad., '33, M.A.; Counsel, Illinois Bell Telephone Company, 212 W. Washington St., 60606, 727-3481; r. 599 Greenleaf Ave., Glencoe, 60022, VE 5-1362.

WINN, Robert D.; Commerce, '30, B.S.C.; Alpha Kappa Psi; Salesman, Diversified Products, 2510 Dempster, Des Plaines, 827-8128; r. 419 Ridge Ave. Evanston, 864-9333.

WINNEN, Victor C.; N.U., Law, '06, LL.B.; Retired; r. 226 Imperial, Park Ridge, TA 3-3482.

WINOGRAD, Charles; C.B., '38, Diploma; Comptroller, Sec., Treas., Apco Manufacturing Co., Knitwear Mfrs., Children's & Infants, 1346 N. Milwaukee, 60622, HU 9-3010; r. 9233 Mango, Morton Grove, YO 6-4127.

WINOGRAD, Herman L.; E.B., '24, B.S.C.; Pres., Harmon Electric Co., 4511 W. Madison, 24, ES 8-3000; r. 1379 Sheridan Rd., Highland Park, ID 2-8496.

WINOKUR, Marshall E.; L., '52; Private Practice, Lawyer, 10 S. LaSalle, RA 6-6726; r. 1325 W. Fargo, RO 1-5632.

WINSAUER, Bernard W.; Business Adm., '60, Certificate; Field Manager, I.B.M., 29 N. Wacker Dr., 60606, 341-2000; r. 1178 S. Harvey, Oak Park, VI 8-9368.

WINSAUER, Richard A.; G.B., '59, M.B.A.; National Service Manager, Automotive Prod. Div., Motorola, 9401 W. Grand, Franklin Park, GL 1-1000; r. 8880 Root, Niles, YO 5-4667.

WINSBERG, Joseph M.; Business, '50; President, Kingston Shop, Ltd., Men's Clothing, Sec., Winsberg Dept. Store, Inc., Merchandising, 6201 N. Clark, 274-8637; r. 2201 W. Crescent, Park Ridge, 825-6090.

WINSTON, Gordon H.; Graduate Business, '56, M.B.A.; Controller, Dexter Thread Mills, Inc., 840 N. State, Elgin, 626-8228; r. 1106 Terrace Crt., Deerfield, WI 5-5106.

WINSTON, Paul A.; T.I., '52, B.S.; Bond Underwriter, Franceur & Co., Investment Securities, 39 S. LaSalle, 60603, RA 6-3950; r. 664 Oakdale, 60657, LI 9-0445.

WINSTON, Philip A.; L., '19, LL.B.; Phi Sigma Delta; Lawyer, 1 N. LaSalle, 2, ST 2-7440; r. 1755 E. 55, 15, PL 2-0016.

WINTER, Bernard R.; Law, '57, J.D.; Associate, Fuqua & Fuqua, Attorneys, 7 N. County, Waukegan, CH 4-0770; r. 709 N. Sheridan Rd., Waukegan, 244-5173.

WINTER, Frank L.; L.A., '49, Law, '52, B.S., J.D.; Phi Delta Phi; Attorney, Kirkland, Ellis, Hudson, Chaffetz & Masters, 130 E. Randolph, Rm. 2900, 60601, RA 6-2929; r. 1332 E. 56th St., 60637, DO 3-8863.

WINTER, Gene D.; E.B., '59; Manager of Yard Goods Dept., Sears, Roebuck & Co., 4730 W. Irving Park, MU 5-2121; r. 1110 S. Washington, Park Ridge, 698-2597.

TYPEWRITERS ADDINGMACHINES DICTATINGMACHINES

NEW AND REBUILT

SALES—SERVICE—RENTALS

TAENDLER BUSINESS EQUIPMENT CO., 211 N. MICHIGAN AVE.

Chicago, Ill. 60601 RAndolph 6-1496

WINTER, John F.; Commerce, '48, B.S.; Alpha Delta Phi; "N" Men's Club, Sales Manager, Electronic Periodicals, Inc., 5719 W. Chicago Ave., 60651, CO 1-2295; r. 731 Clinton Place, Evanston.

WINTER, Julius; Commerce, '50, Diploma in Commerce, Self Employed, Certified Public Accountant, 9814 S. Clyde Ave., 60617, 375-5814; r. Same, MU 5-2447.

WINTER, Nathan B.; Ed.; '47; Teacher, Roosevelt Elem. School, Elmhurst; r. 248 Wrightwood, Addison, TE 4-3504.

WINTER, Richard A.; L.A., '36, B.S.; Alpha Delta Phi; President, Winter, Kahn, Nielsen, Ross & Buckwalter, Inc., 775 N. Bank Lane Bldg., Lake Forest, 60045, CE 4-2400; r. 885 Waveland Rd., Lake Forest, CE 4-1936.

WINTERBOTHAM, John R.; Yale, '12, A.B., L., '15, LL.B.; Phi Delta Phi; Alpha Delta Phi; Sr. Member, J. H. Winter-Botham & Sons, Res. Real Estate, 8 S. Dearborn, 60603, ST 2-5754; r. 1238 N. State, 60610, SU 7-8173.

WINTERS, Clarence C.; C.C., '52, Diploma; Delta Mu Delta, Mgr., Employee Benefits, R. R. Donnelley & Sons, 350 E. Cermak, 431-8000; r. 135 S. Blanchard, Wheaton, MO 8-2956.

WINTON, David B.; Commerce, '52, B.S.; Phi Gamma Delta; Account Executive, Doyle, Dane, Bernbach, Inc., Advertising Agency, 645 N. Michigan Ave., 60611, WH 3-7722; r. 15 Cornell Dr., Lincolnshire, Deerfield, WI 5-4404.

WINTON, David E.; Grad., G.B., '64, M.B.A.; General Service Supervisor, Illinois Bell Telephone Co., 212 W.Washington, 727-1695; r. 5825 N. Rogers, Glenview, 60646, 729-2242.

WINTON, Glen P.; Tech., '53, B.S.; Evans Scholar; Development Engineer, Universal Oil Prod. Co., 30 Algonquin, Des-Plaines, RO 3-6000; r. 9501 N. Terrace Pl., DesPlaines, VA 7-5601.

WINTON, Hamilton R., Jr.; Business, '50, B.S.; Chi Psi; Attorney, Beatrice Foods Co., 120 S. LaSalle St., 60603, ST 2-3820; r. 2319 PeachTree Lane, Northbrook, 60062, CR 2-5648.

WINTON, James E.; E.B., '54, M.B.A.; Chief of Programing, Teletype Corp., Communications Equp., 5555 W. Touhy, Skokie, OR 6-1000, x. 6255; r. 1702 Oak Tree, Prospect Hts., 60070, 299-5862.

WINZELER, John H.; M.E., '37, B.S.; Greenshirts, Vice Pres., Winzeler Mfg. & Tool Co., 7355 W. Wilson Ave., 31, UN 7-7971; r. 624 Surrey Ln., Glenview PA 4-6535.

WIRICK, Richard C.; A., '37; Fruehauf Trailer Co., Sales Engineer, Mfr. Commercial Trailers, 5330 W. 47th, 60638, LU-5-5600; r. 2933 Central Rd., Glenview, PA 9-1475.

WIRSING, Walter K.; A., '48, B.S.; Salesman, Fleming Sales Co., Inc., 622 Randolph, 60606, CE 6-2342; r. 10 Heron Dr., Palatine, FL 8-0803.

WIRTH, Charles J.; Commerce, '58, B.S.C.; Exec. Vice, President & Cashier, Colonial Bank, Rockford, 398-3770; r. 735 Lundvall, Rockford, 358-2510.

WISCOMB, Russell B.; A., '43, Caeronautical Univ., '43, A.E.; Partner, Wiscomb Sales Co., Mfgrs. Rep., 2529 Ridge Rd, Evanston, DA 8-0309; r. 2700 Simpson, Evanston, DA 8-2518.

WISE, George H.; T.U.C., '53, Ph.B.; Managing Associate, Computers Advisors too Management, 2 N. Riverside Plaza, 332-3242; r. 3 S. 062 Arboretum Drive, Glen Ellyn, 469-9034.

WISEN, Robert K.; E., '50, B.S.E.E.; Tau Beta Pi, Eta Kappa Nu, Pi Mu Epsilon; Super. Eng., S & C Electric Co., High Voltage Equip., 6601 N. Ridge, 338-1000; r. 6 N. 405 Baker Dr., Itasca, 773-1014.

WISHNICK, Milton W.; L.A., Law, '35, '38, B.A., J.D.; Phi Beta Kappa; Owner, Wishnick's Pharmacy; 3455 W. North Ave., BE 5-0259; r. 400 E. Randolph, 527-1190.

WISHNICK, Seymour, Dr.; L.A., A., '38, B.A.; Doctor, 55 E. Washington, 60602, ST 2-6658; r. 5490 S. South Shore, 60615, HY 3-3113.

WISKARI, Arthur E.; J., '51, M.S.; Sigma Delta Chi; News Editor, American Broadcasting Co., 190 N. State, 60601, AN 3-0800; r. 845 S. Loomis, Naperville, EL 5-3426.

WISKIRCHEN, George C., C.S.C., Rev.; Music, '60, Grad., Mus.; Head of Music Department, Notre Dame High School, 7655 Dempster St., Niles, 48, KE 9-2871; r. Same, YO 5-2900.

WISNIEWSKI, Jerome S.; Bus., C.B., '64, B.B.A.; Purchasing Expeditor, Motorola, 9401 W. Grand, Franklin Park, GL 1-1000, x. 2057; r. 2 N. 347 Wilson St., Elmhurst, 60127, 833-9198.

WISNIEWSKI, Ronald J.; Bus., C.B., '63, B.B.A.; Asst. Personnel Manager, Shure Brothers, Microphones & Stereo Equipt., 222 Hartrey, Evanston, DA 8-9000; r. 6058 W. Eastwood, 60630, 736-6157.

WISS, John F.; Eng., Tech., '40, '47, B.S., M.S.; Pres., Wiss, Janney & Assoc., Const. Eng., 570 Northwest Hwy, DesPlaines, 827-2101; r. 2006 Robin Crest, Glenview, PA 9-1034.

WISS, Robert E.; Law, '53, J.D.; Phi Delta Phi; Partner, Foran & Wiss, 111 W. Washington, 2, FR 2-0616; r. 2800 Grant, Evanston, DA 8-7454.

WISSING, Joel A.; A., '64, B.A.; Salesman, Sunbeam, 5400 W. Roosevelt, ES 8-8000; r. 1127 Hull Terr., Evanston, UN 9-5145.

WISSMUELLER, Armin C., Jr.; Evanston, Com., '52, B.B.A., '62, C.P.A., '65, M.B.A.; Delta Sigma Pi, Beta Alpha Psi; Ass't. Manager of Corporate Acc., Dept. Standard Oil Co., Indiana, 910 S. Michigan, 60680, 431-6375; r. 1604 S. Scoville, Berwyn, GU-4-6626.

WITEK, C. Paul; L.A., '49, B.S.; Sales Div., Baird & Warner Co., Inc., 2354 E. 71st., SP 5-1855; r. 6338 N. LeMai, 60646, 775-6094.

WITHERELL, James; L.A., '24, B.S.; Director, James Witherell & Assoc., Advertising Research, 612 N. Michigan, 60611, SU-7-2877; r. 406 Green Briar Lane, Deerfield, 60015, WI 5-5864.

WITHROW, Richard M.; L.A., '38, B.S.; Sigma Chi; Partner, Lamson Bros. & Co., Commodity and Security Brokers, 141 W. Jackson Blvd., WA 2-2400; r. 822 Dundee, Barrington, DU 1-4205.

WITT, Byrn T.; G.S., '57, M.A.; Kappa Sigma; Director, School For Retarded Children, Mt. Prospect, 253-0440; r. 236 Glenview Rd., Glenview, PA 9-0653.

WITT, Frank A.; Tech., '55, B.S.M.E.; Phi Epsilon Pi; Commodity Purchasing Manager, Packaging Corporation of America, 1632 Chicago Ave., Evanston, UN 9-2300; r. 1243 Glencoe Ave., Highland Park, 433-2998.

WITT, Norman A.; U. Coll., '44, Ph.B., Harvard, '47, L.L.B.; Attorney, Asst. Secy., Vapor Corp., Industrial Heating & Controls, 6420 W. Howard, 48, NE 1-9200; r. 626 N. Old Rand Ln., Lake Zurich, GE 8-6471.

WITT, Robert A.; E., '49; Sigma Nu; r. 5211 S. Hamlin, RE 5-7492.

WITT, Vernon H.; Business Chgo., '60, 2 yr. Diploma; Control Buyer, Sears Reobuck & Co., 925 S. Homan Ave., 60607, 265-3464; r. 11128 Windsor Drive, Westchester, 60156, 562-5608.

WITTE, Arthur E.; Commerce, '44, B.S.B.A.; Sr. Partner, Lester Witte & Company, C.P.A.'s, 100 S. Wacker Dr., FR 2-8322; r. 602 Stonegate Terr., Glencoe, VE 5-2820.

WITTENBERG, Donald B.; Commerce, '48, B.S.; Owner, Don Wittenberg & Associates, Importer, 889 Merchandise Mart, 54, 527-2264; r. 272 Sylvan Rd., Glencoe, VE 5-2729.

WITTENBERG, Merle E.; Bus., '51, B.S.; V.P., Beldo & Willmarth; Marketing Consultants, 600 Davis St., Evanston, 869-8400; r. 2204 Grant St., Evanston, DA 8-2620.

WITTHANS, Robert E.; Speech, '50, B.S.; Lambda Chi Alpha; Insurance Broker, Connecticut Mutual Life Ins. Co., Rm. 540;, 135 S. LaSalle, RA 6-1060; r. 511 W. Prairie Ave., Wheaton, 665-1602.

WITTHOFT, Harold J.; C. Bus., '46, Dipl.; Dir. Policy Holders Service Div., Ass't. Sec'y., Continental Assurance Co., 310 S. Michigan, 4, 822-4758; r. 913 Mayfair, Arlington Heights, CL 5-2364.

WITTLEDER, Kenneth W.; L.A., '50, B.S.; V.P., Stern, Walters & Simmons Inc., Adv. Agcy., 201 E. Erie, 11, MI 2-4990; r. 258 Walden, Glencoe, VE 5-0362.

WITZ, Dennis A.; L.A., '59, B.A.; Free Lance Comm. Photographer, C. W. Smith, Comm. Photographers, 247 E. Ill., MI-2-5672; r. 438 W. Oakdale, GR 2-1446.

WITZ, Lewis M.; L.A., '52, B.A.; Phi Kappa Psi; Midwestern Sales Mgnr., Westinghouse Broadcasting Co., 122 E. 42, New York, New York; r. 4 Little Cove Lane, Old Greenwich, 637-3756.

WITZ, Noel T.; E.C., '28, B.S.; Mfr. Rep., Textile Broker, 222 W. Adams, 6, DE 2-1541; r. 431 Oakdale, LA 5-5373.

WITZ ,Robert S.; E. Bus., '50, B.S.; Member, Chicago Board of Trade, 141 W. Jackson, 4, WE 9-5000; r. 120 Sheridan Rd., Highland Park, ID 2-1176.

WITZEL, Edward S.; C. Bus., '57, Dipl.; Owner, Witzel's, Retail Men's Wear, 2310 W. Madison, 12 MO 6-2662; r. 2341 Touhy, 45, HO 5-4999.

WIXOM, Roy R.; Commerce, '42; Delta Mu Delta; Mortgage Dept., Deerfield Savings & Loan, 745 Deerfield Road, Deerfield, WI 5-2550; r. 3031 Knollwood, Glenview, PA 4-0412.

WOCHINSKI, Bruce C., Business, '61, B.S.; Delta Tau Delta; Owner, Bruce Conrad Consultants, Inc. & Tax Consltg., 7238 W. Touhy Ave., 48, NE 1-7688; r. 1300 S. Courtland, Park Ridge, 825-5184.

WOISLAW, William A., Jr.; E.D., '63, B.S.; Salesman, Joseph T. Ryerson, Steel Co., P. O. Box 8000A., RO 2-2121; r. 901 Thomas, Chicago Heights, 60411, SK 4-1527.

WOJCIK, Edward T.; U. Michigan, '46, B.B.A., C. Bus., '54, C.P.A.; Acc't, Safety Socket Screw Corp., 6501 N. Avondale, 31, RO 3-2020; r. 1144 Tyrell, Park Ridge, 823-7892.

WOJCIK, Ernest L.; Law, L., '61, LL.B.; Associate, Brien, Hanrahan, Wolfe & Been; Law, Firm, 141 W. Jackson, HA 7-4540; r. 7241 N. McVickers, 60648, SP 4-4137.

WOJTUL, Edward J.; C. Bus., '34, Diploma; Ptnr., K.D.K. Upset Forging Co., 2645 W. 139th, Blue Island, FU 8-8770; r. 3706 N. Sawyer, 18, JU 8-5766.

WOLBERG, Charles L.; Law, L., '64, J.D.; Atty., Legal Aid Bureau of United Charities, 6020 S. University, FA 4-5181; r. 5406 Dorchester, 60615, MI 3-0709.

WOLD, Richard N.; S., '55, B.S.; Alpha Delta Phi; Broadcast Supv., Leo Burnett Co., Inc., Advert. Agcy., Prudential Plaza, 1, CE 6-5959; r. 304 Grove, Glenview, PA 4-9270.

BELDO & WILLMARTH, INC.

Marketing Consultants

600 Davis Street
Evanston, Illinois 60201
Phone 869-8400

WOLD, Robert M., Col; Commerce, '27, B.S., Ill., '32; Theta Delta Chi, Alpha Kappa Psi; Pres., Wold Air Brush Co., 2171 N. Calif. Ave., 60647, 252-4600; r. 700 Lake Shore Dr., Lake Geneva, Wis., 248-2684.

WOLDY, Norris W.; C.B., '63; Section Chief, Western Electric Co., Telephone Mgn. Unit, Hawthorne Station, 60623, 494-4802; r. 3225 Wisconsin, Berwyn, 60403, ST 8-3897.

WOLF, Arthur H.; Music, '43, M. of Music; Phi Mu Alpha; Head of Music Department, Crete-Monee School District 201-U.; Crete, OR 2-2261; r. 656 Jefferson, Crete, OR 2-7851.

WOLF, Carl E., Jr.; Comm., G.B., '39, G.B., '37, M.B.A.: Mkt. Research, Independent Groceries Alliance, 131 S. Wabash, FI 6-0836; r. 2035 Heather Terr., Northfield, HI 6-7499.

WOLF, Carl N.; L.A., '11, B.S.; Delta Tau Delta; Pres., Treas., Carl N. Wolf Inc., Realtors, 3266 N. Clark St., 57, GR 2-3476; r. 4140 Clarendon Ave., 57, WE 5-1103.

WOLF, David; Bus., '41, B.S.; Lambda Gamma Phi; Concord Life Ins., Controller, 6 N. Michigan, 726-8939; r. 1417 Sherwood, Highland Park, ID 2-9199.

WOLF, Emil Charles; U. Chgo., '2'6, B.A., N.U. Law, '29, LL.B.; Lawndale Lions Club, Assoc., Wachowski & Wachowski, Owner, Wolf Agency, Ins. & Law Offices, 3217 W. Cermak, 23, 522-8686; r. 1446 Forest Rd., LaGrange Park, FL 4-2017.

WOLF, George D.; E.C., '35, B.S. in Commerce, Phi Delta Theta, Beta Alpha Psi; North Shore C.C., Chicago A.C., Michigan Shores; Partner, Wolf & Co., 7 S. Dearborn, 3, FI 6-3200; r. 1508 Hinman, Evanston, 475-2064.

WOLF, Henry P.; Business, '46, B.S.; Phi Epsilon Pi; V.P. & Sales Manager, Arrow Sign Co., 1015 W. Grand Ave., 22, 722-1111; r. 3755 W. Crain St., Skokie, OR 5-0396.

WOLF, Howard M.; E.C., '48, B.S., Praetorians, Pres., United Stationer Supply Co., Wholesale Office Supplies, 641 W. Lake, FR 2-3700; r. 2685 Crabtree Lane, Northbrook, CR 2-3437.

WOLF, Martin J.; Education, '52, M.E.; Phi Epsilon Psi; Principal, Glenwood School For Boys, Glenwood, IN 8-4131; r. Same.

WOLF, Paul L.; Bus., '53, B.S.; Phi Epsilon; Owner, Paul Wolf & Assoc., Wholesale Cosmetics, 5249 W. Elston, 685-1411; r. 810 Broadview, Highland Park, ID 2-7047.

WOLF, Richard J.; Com., '55, B.S.; Delta Tau Delta; Broker, Carl N. Wolf Inc., Real Estate, 3266 N. Clark St., GR 2-3476; r. 233 Wood Court, Wilmette, AL 1-7316.

WOLF, Robert L.; Sp., '50, B.S.; Tau Delta Phi; r. 126 Hay St., Park Forest, PI 8-0988.

WOLF, Robert M.; AED., '59, Ph.B.; English Teacher, Niles North, Lawler & Old Orchard Rd., Skokie, YO 6-3800; r. 7110 W. Emerson, Morton Grove, 966-6690.

WOLF, Walter J.; Comm., '28, B.S.; Theta Delta Chi; President, Wolf, Collins & Co., General Insurance Agent, 175 W. Jackson Blvd., 4, HA 7-8589; r. 2519 Marian Lane, Wilmette, AL 1-8641.

WOLF, Walter W.; C.C., '52, B.S.; Credit Section; Federal Housing Administration, 219 S. Dearborn. 828-5743; r. 558 Fern Ave., Elmhurst, 832-4356.

WOLFE, John M.; Business, '59, M.B.A.; Account Supervisor, V.P., Earle Ludgin & Company, 121 W. Wacker Dr., 60601, 527-4100; r. 91 High St., Winnetka, 446-6389.

WOLFE, Melvin E.; Commerce, '34, B.S.; Delta Sigma Pi; Catalog Adv. Supr., of Major Appliances, Montgomery Ward, Mdse., 619 W. Chicago Ave., 467-2367; r. 7907 Kildare Ave., Skokie, OR 5-1448.

WOLFE, Thomas F., Jr.; T.I., '50, B.S., Ch.E.; Sales Engr., James B. Clow & Sons Inc., Mfg. Cast Iron Pipe & Fittings, 201 N. Talman, KE 3-4040; r. 610 N. Pine, Mt. Prospect, CL 5-7669.

WOLFF, Allan I., Jr.; Dartmouth Coll., 31, B.A., N.U., Law, '37, J.D.; Partner, Cornell & Wolff, Attys.-At-Law, 1866 Sheridan Rd., Highland Park, CE 6-1400, ID 3-1140; r. 1000 Wade, Highland Park, ID 2-0371.

WOLFF, George E.; Engineering, '20, B.S. & C.E.; Retired; r. 173 N. Euclid Ave., Oak Park, EU 6-0924.

WOLFF, Harold G.; Chgo., '54, B.S.; Credit Mgr., Container Corp. of America, 38 S. Dearborn St., FR 2-6161; r. 503 Manawa Trail, Mt. Prospect, CL 3-5611.

WOLFF, Robert E.; E., '37, B.S., In Engineering; Pres., Fred A. Snow Co., Heat Treating, 1942 Kinzie, 60622, SE 3-2661; r. 441 Thorne Lane, Lake Forest, CE 4-4130.

WOLFF, Robert W.; T.I., '64, B.S.; Evaluation Engineer, Automatic Electric, N. Wolf Rd., North Lake, 562-7100; r. 242 W. Division, Villa Park, 833-8550.

WOLFF, William A.; E., '31, B.S., C.E.; Sigma Alpha Epsilon, Tau Beta Pi; Village Mgr., Village of Wilmette, Village Hall, Wilmette, AL 1-2700; r. 1538 Highland, Wilmette, AL 1-2611.

WOLFF, William R.; Ed., '62, B.S., Miami of Ohio, '64, M.S.; Phi Kappa Sigma, Asst. Swimming Coach, New Trier High School, Winnetka, r. 1538 Highland Ave., Wilmette, AL 1-2611.

WOLFGRAM, Richard E.; G.B., '57, M.B.A.; Invest. Analyst, All State Ins. Co., 7447 Skokie Blvd., OR 5-2200; r. 7907 N. Tripp, Skokie, OR 3-0330.

WOLFINGER, Frank K.; Bus., '59, B.S.; Buyer of Women's Accessories, Marshall Field & Co., 111 N. State, ST 1-1000; r. 1535 Sunset Ridge, Glenview, PA 9-2861.

WOLFKIEL, Leonard G.; T.I., '60, B.S.; System Engr., Motorola Co., 4545 W. Augusta, 51, SP 2-6500; r. 1738 N. Normandy, 60635, ME 7-1343.

WOLFORD, Walker J.; E. Com., '37, B.S.; Delta Tau Delta; Procedures Mgr. Syst. & Data Proc. Mgr., A. B. Dick Co., 5700 W. Touhy, 48, RO 3-1900; r. 424 Leonard, Park Ridge, TA 3-1805.

WOLFRAM, Duane E.; B.S.N.S., '56, B.S.; Phi Delta Theta; Home Life Insurance Co., 208 So. LaSalle, DE 2-5900; r. 3550 Lake Shore Drive.

WOLFSMITH, Thomas R.; J., '55; Public Relations Acc't. Exec., Harshe-Rotman & Druck Inc., Public Relations, 108 N. State, FI 6-6868; r. 1429 Lunt.

WOLFSON, Howard J.; Commerce, '37; Lambda Phi Beta; Owner, Tape Recorder Sales Company, 25 E. Congress Pkwy, 5, WE 9-6495; r. 1706 Juneway Terr.

WOLFSON, J. Theodore; Com., '43, B.B.A.; Phi Epsilon Pi; Pres., International Div., Maremont Corp., 35 E. Wacker Dr., 60601, CE 6-4560; r. 755 Ivy Lane, Glencoe, VE 5-0321.

WOLFSON, Joseph; E.B., '28; Phi Epsilon Pi; Consultant, Garcy Corp., Mfrg. Fixtures & Lighting, 1750 N. Ashland, 22, AR 6-3065; r. 515 Roscoe, BR 5-2100.

WOLFSON, Lee; Grad., Bus. Admin., '61, M.B.A.; Metallurgical Engineer, Sherwin-Williams Company, 11541 Champlain, CO-4-8800; r. 7733 Luella Ave., ES 5-7347.

WOLFSON, M. Robert; Com., '43, B.B.A.; Phi Epsilon Pi; Vice President, Automotive Group, Maremont Corporation, 168 N. Michigan Ave., 60601, AN 3-7676; r. 711 Apple Tree Lane, Glencoe, VE 5-0711.

WOLFSON, Marvin J.; Bus., C.B. ,'47, B.S.; Acc't. 'Exec., E. F. Hutton & Co., 141 W. Jackson, WE 9-5000; r. 460 Hill Rd., Winnetka, 446-5821.

WOLGEL, Emanuel; C.B., '48, Diploma; Internal Revenue Agent, U. S. Dept. of Treasury, 17 N. Dearborn, 60602; r. 4615 W. 82 Pl., 60652, RE 5-5604.

WOLGEL, Joseph D.; C.B., '57, B.S.B.A.; Joseph D. Wolgel, C.P.A, Self-Employed, 110 S. Dearborn, FI 6-4361; r. 2604 W. Farwell, BR 4-6486.

WOLIN, Harry S.; Mich. State U., '53, B.A., Law, '56, J.D.; Phi Delta Phi; Attorney, 33 N. LaSalle, 2, FR 2-9832; r. 670 Hinman, Evanston, GR 5-7277.

WOLKE, Arvey L.A., '49, B.S., Law, '51, J.D.; Praetorians; Self-Employed, Arvey Wolke, Attorney At Law, 228 N. LaSalle St., CE 6-4181; r. 8741 Avers, Skokie, 677-8858.

WOLKEY, Allen G.; C.B., '59, Diploma in Business; Representative Senior, Functional Cost Analyst, Fed. Reserve Bank, 230 S. LaSalle, 90, HA 7-2320; r. 409 S. Prindle, Arlington Hts., CL 5-5560.

WOLKOFF, Isadore; C.B., '35, Diploma; Pres., Associated Finishers, Inc., 337 N. Bell, 243-7565; r. 5335 N. California, 25, AR 1-8372.

WOLLACK, Arthur S.; E. Business, '31, B.S.; Beta Gamma Sigma; Vice Pres., Ruby Corp., Investments, 110 S. Dearborn, 3, DE 2-4491; r. 9351 N. Keeler, Skokie, OR 5-4074.

WOLLACK, Fred; Commerce, '28, B.S.; r. 5523 Washington Blvd., AU 7-2447.

WOLSKE, Edward H.; Bus., '46; Vice-Pres., Rubank Inc., Publish Music For A 'Go-Go's', 5544 W. Armstrong, RO 3-4646; r. Miami, Florida.

WOLSKI, Ronald J.; Bus., '56, B.S.; Beta Alpha Psi; Chicago Bridge & Iron, 901 W. 22nd St., Oak Brook, 242-4700; r. 600 Collidge, Glen Ellyn, 479-9069.

WOLTER, Alfred E.; Tech., '47, B.S.E.E.; Electrical Engineer, The Pure Oil Co., Roselle, LA 9-7700; r. 516 W. Fairview St., Arlington Hts., CL 3-9403.

WOLTER, James H.; Com., '48, B.S.; Sigma Nu; Western Mgr., Curtis Publ. Co., Prudential Plaza, CE 6-7356; r. 1181 Hillside Rd., Northbrook, 272-5894.

WOLTERS, Arthur E.; Iowa St. College, '23, B.S., G.Ed., '35; Superintendent-Principal, Sch. Dist., 113; Highland Park High School, ID 3-2020; r. 953 Judson, Highland Park, ID 2-3623.

WOLZ, Frederick J.; E.B., '47, C.P.A., B.S.; Delta Sigma Pi; Controller, The Carbit Paint Co., 927 Blackhawk, MO 4-6888; r. 5353 Arcadia, Skokie, YO 6-8297.

WOMACK, James W;; Law, '59, Juris Doctor; Attorney, Law Offices of Conrad W. Sanders, 111 W. Jackson Blvd, 663-1600; r. 915 Hinman Ave., Evanston, 869-4719.

WONDER, William E.; E.B., '45; Sigma Alpha Epsilon; Customer Service Office, Chicago Cubs, Baseball Team, 410 N. Michigan, 527- 1919; r. 700 W. Bittersweet, 472-0066.

WONDERLIC, Charles F.; Business, '60, '61, B.S., M.B.A.; Delta Tau Delta; Vice Pres., E. F. Wonderlic & Assoc. Inc., 272-6776; r. 27 Overlook Dr., Golf, PA 4-3961.

WONDERLIC, Eldon F.; G., '34, E.C., '32; E. F. Wonderlic & Associates, 824 Sunset Ridge, Northbrook, CR 2-6776, x. 272; r. 2311 Burr Oak Rd., Northfield, 446-8277.

WOOCK, George C., Jr.; G.Ed., '52, '53, B.B.A. at Lewis Coll.; Store Manager, Kroger; r. 1653 N. Menard, TU 9-4094.

WOOD, Arthur W.; Education, '27, B.S., '33, M.A.; Sigma Alpha Epsilon, Phi Delta Kappa; Principal, Haven Junior H.S., Evanston, Lincoln & Prairie, Evanston, UN 4-5600, x. 221; r. 2227 Harrison, Evanston, DA 8-7882.

WOOD, Donald S.; T.I., '45; Vice Pres., & Sec., A. J. Maggio, Gen. Contractors, 6058 W. Addison, KI 5-4830; r. 4978 N. Kilpatrick 60630, 282-4735.

WOOD, Edward R.; Tech., '53, B.S.M.E.; Senior Engineer, Appliance Controls, Oak Manufacturing Co., Switches & Controls, Crystal Lake, 326 N. Eldon Drive, Cary, 625-2546; r. 3534 N. Paris Ave.

WOOD, Frank O.; A., '64; Student, Graduate Student; r. 2155 McDaniel Ave., Evanston, 60201, GR 5-2587.

WOOD, Freeman J., Jr.; N.U., L., '61, J.D.; Delta Tau Delta, Phi Delta Phi; University Club; Assistant General Agent, Lincoln National Life Insurance Co., 1 N. La Salle, CE 6-1393; r. 157 Thackeray Lane, Northfield, HI 6-5929.

WOOD, James E.; Grad., '63, M.A.; Chairman, Management Option, Traffic Institute, N.U., 405 Church, Evanston, 492-5243; r. 421 Kedzie, Evanston, DA 8-0907.

WOOD, James O., Jr.; G., '52; Administration, Field Communications Corp., 401 N. Wabash, 321-3214; r. 200 Burnham, Evanston, UN 9-9138.

WOOD, Lawrence A.; E.B., '61; Phi Delta Theta, Derue (Hon.); N. Men's Club; Sales, I.B.M., Data Processing, 100 S. Wacker, 341-5500; r. 227 Main St., Evanston, 60602, 864-2178.

WOOD, Quentin H.; Law, '50, LL.M.; Sigma Alpha Epsilon; Partner, Wood & Blair, 2410 Western Ave., Park Forest, 747-1020; r. 117 Nashua Street, Park Forest, PI 8-3261.

WOOD, Richard L.; E.C., '51, B.A.; Beta Gamma Sigma; Asst., Vice President, First National Bank, 38 S. Dearborn, FR 2-6800; r. 618 S. Dryden, Arlington Hts., CL 5-8185.

WOOD, William H.; Graduated From U. of I., CB-U., Attended N.U. for Only a Year; Self-Employed, W. H. Wood, Accountant, 301 S. Home Ave., Oak Park, EU 5-3294; r. Same.

WOOD, William S.; Commerce, '50, B.S.; Alpha Kappa Psi; Sales Repr., Glaser, Crandell Co., Mfgr., Food Products, 2000 S. Western Ave., VI 7-6800; r. 3100 W. 100th St., Evergreen Park, GA 4-9116.

WOOD, William W., Jr.; E.C., '37; Sales Fredrick Post, Eng. Supplies, 333 W. Lake 6, KE 97000; r. 3759 Irving, 18, IR 8-0254.

WOODBURY, Clifford R.; Speech, '53, B.S., Law, DePaul U., '61, LL.B.; Kappa Sigma, Phi Alpha Delta; Associate, Edwin C. Johnson & Associates, 919 N. Michigan, MI 2-2222; r. 7747 N. Hermitage, 338-1519.

WOODBURY, Ronald; A., '36, B.A.; Phi Kappa Psi; Michigan Shores, John Evans Club, Investment Broker, Paine, Webber, Jackson & Curtis Co., Stock Brokerage, 208 S. LaSalle, FI 6-2900; r. 388 Woodstock, Kenilworth, AL 1-1339.

WOODEN, John C.; L.A., '15, B.A.; Beta Theta Pi; V.P., in Charge of Sales, Morningside Foods Distr. Inc., 1550 Blue Island, HA 1-1116; r. 828 Judson, Evanston, DA 8-2001.

WOODEN, Robert E.; Liberal Arts, '13, B.S.; Beta Theta Pi; r. 389 Elder Lane, Winnetka, HI 6-3131.

WOODIER, James G.; Engr., '56, B.S.M.E.; Assistant Chief Engineer, Frederick Post Co., 3650 Avondale 60618, KE 9-7000; r. 3746 N. Claremont, 267-0480.

WOODMAN, Dean W.; A., '24, B.S.; Moncoan, Engineer, Bigelow Co., New Haven, Boiler Manuf., 7001 N. Clark; r. 1602 Ashland, Evanston, UN 4-0975.

WOODRUFF, Frederick J.; Ed., '57, B.A.; Inspector, Retail Credit Company, Personnel. Company Credit, Warrensville Shopping Center, Niles, YO 6-6363; r. 1300 Carol, Park Ridge, 824-6617.

WOODRUFF, Robert C.; College Liberal Arts, '53, Bachelor Science; In Service; r. Sugar Creek Dr., R.R. 2, Joliet, 2-3216.

WOODS, George E.; G.B., '60, M.B.A.; Stock Broker, Eastman, Dillon, Union, Securities, Inv. Brokers, 135 S. LaSalle, 782-0370; r. 615 N. Grove, Oak Park, 383-0675.

WOODS, John D.; Eb., '48, Controller, James Knights Co., Mfgr, Electronics Equip., Sandwich, 786-2141; r. 427 Lorraine, Glen Ellyn, HO 9-5925.

WOODS, John L.; E.C., '33, B.S.; Sigma Nu; Vice Pres., Finance & Admin. Director, Amphenol Elec. Corp., Components For Electronic Timing, 2801 S. 25th Ave., Broadview, CO 1-2000; r. 270 N. King Muir, Lake Forest, CE 4-5777.

WOODS, Kenneth R.; Tech., '48, B.S.M.E.; Naperville Lions Club, Naperville Chamber of Commerce, Naperville Moose; President, Woods & Associates, Inc., Architects, Engineers, Surveyors, 721 Hillside Rd., Naperville, 60540, 355-2360; r. Same.

WOODSIDE, William S.; Com., '53, B.S.; Phi Kappa Psi; Burton J. Vincent, Advertising, 105 S. LaSalle, 372-0782; r. 131 E. Kathleen, Park Ridge, TA 5-5855.

WOODWARD, Alfred E.; L., '38, J.D.; Phi Delta Phi; Partner, Rathje, Woodward & Dyer, Lwyr., 203 E. Liberty, Wheaton, MO 8-8500; r. 504 W. Prairie, Wheaton, MO 8-1243.

WOODWARD, John S.; Northwestern, '25, B.S., J.D.; Sigma Nu; President, Rathje, Woodward & Dyer, Lawyer, 203 E. Liberty Dr., Wheaton, MO 8-8500; r. 421 W. Jefferson, Wheaton, MO 8-2193.

WOODWARD, Perry, D.; C., '54, M.B.A.; Pres., Telephones Inc., 135 S. LaSalle, 782-7880; r. 605 Hill, Glen Ellyn, HO 9-1069.

WOODWARD, Robert M., Maj. Gen.; N.U. Law, '20, LL.B.; Medinah Temple-Shriner; Military Order of World Wars; Chicago Bar Assn.; General Counsel for Corporations, 208 S. LaSalle 4, CE 6-2700; r. 1000 Lake Shore Drive 11, WH 4-1177.

WOODY, Warren H.; Law, '59, J.D.; Phi Delta Phi; Chicago Athletic Assoc., Skokie C.C., District Manager, Equitable Life Insurance Society, Insurance, 401 N. Michigan, 321-5230; r. 2514 Kenilworth Ave., Wilmette, AL 1-8463.

WOOLEDGE, Phillip R.; Bus., '63, M.B.A.; Sigma Chi, (At Southern California); Assistant Treasurer, American Furniture Mart Corporation, 666 N. Lake Shore Dr., SU 7-4100; r. 4043 Linden Ave., Western Springs, CH 6-3381.

WOOLF, David R. G.; Mu., '49, B.S.; r. 1420 Jenkinson, Waukegan, MA 3-5151.

WOOLFOLK, Curtis B.; L.A., '53; Chi Psi; Registered Rep., Dean Witter & Co., Investment Banker, 50 W. Adams, RA 6-7200; r. 415 Campbell, Geneva, 232-4672.

WOOLLEY, Murray B.; Chgo. Law, '41, '47, B.A., J.D.; Partner, Turner, Hunt & Woolley, Law, 134 S. LaSalle, FR 2-4808; r. 132 N. Phelps, Arlington Hts, CL 5-5445.

WOOLSON, Robert C.; Sp., '49, B.S.; Sigma Alpha Epsilon; Manager, Production Dept., Kenyon & Eckhardt, Inc., Advertising, r. 517 Hawthorn, Winnetka, HI 6-6533.

WOOSTER, Charles C.; N.U., '18; N.U., Law, '24; Gamma Eta Gamma; Ptnr., Wooster, Mugalian, Lwyers., 111 W. Washington, 2, ST 2-7535; r. 7920 Park, Skokie, OR 3-1001.

WOOTAN, John D.; A., '23; Sigma Nu; Special Agent, Stewart, Keator, Kessberger & Lederer Inc., General Insurance Agcy., Room 941, 175 W. Jackson Blvd., 4, WA 2-0173; r. 2615 Central St., Evtn., GR 5-8948.

WORLAND, Donovan E.C., '38; Delta Tau Delta; Pres., Donovan Worland Inc., Exhibits Design, 679 N. Michigan, 337-4008; r. 300 N. State, Marina City.

WORLEY, David A.; Commerce, '50, B.S.; Plant Manager, National Brush Co., 101 Illinois Ave., Aurora, 1013 Dunstan Rd., Geneva, 315, 232-7192; r. 1101 Ray St., Geneva.

WORLEY, Gordon R.; G.C.C., '56, M.B.A.; Theta Xi; Financial V.P., Aldens Inc., Mail Order & Retail, 5000 W. Roosevelt, 854-4222; r. 727 Clinton Pl., River Forest, FO 9-6163.

WORSEK, Milton M.; N.U. School of Commerce, '25, B.S.; Tau Delta Phi; Chairman of the Board, Mid-America Appraisal & Research Corp., 30 W. Washington, 2, KI 5-4007; r. Same.

WORTH, Herbert J.; Chicago Commerce, B.S., '48, M.B.A., '52; Management Service Staff Consultant, Ernst & Ernst, Public Accounting-Audits & Systems, 231 S. LaSalle, AN 3-5300; r. 534 Glendale Rd., Glenview, PA 4-9262.

WORTHINGTON, John H.; Temple "U", '46, B.S.J., N.U., J., '48, M.S.; Sigma Delta Chi; Dir. of Public Information Program, Midwest Project On Airborne T.V. Instruction, 228 N. LaSalle, 1; r. 2404 Harrison, Evanston, GR 5-2524.

WORTHINGTON, LaGrange; A., '49; Sr. Vice Pres., Rolled Steel Corp., Steel Distributor, 3250 Touhy, Skokie, AM 2-8240; r. 1418 Elmwood, Wilmette, 60091, 256-2522.

WORTHY, James Carson; L.A., '33, Lake Forest College, B.A.; Austin Scholar, Chicago Club, University Club, Indian Hill Club, 1925 F. Street Club (Wash.), Capitol Hill Club (Wash.); Partner, Cresap, McCormick & Paget, 100 W. Monroe St., 3, AN 3-7125; r. 465 Sunset Rd., Winnetka, HI 6-5816.

WORTMAN, Irving; C.C., '43, B.S.; Director of Personnel, Chicago Malleable Castings Co., R.R. Freight Car Castings, 1225 W. 120th, 43, PU 5-0354; r. 276 Allegheny, Park Forest, 748-8130.

WOTMAN, Sidney L.; Education, '59, M.A.; Pi Lambda Phi; Asst. Supt., Chicago Ridge Public Schools, Dist. 127½, 10800 S. Lyman Ave., Chicago Ridge, NE 6-2000; r. 9052 East End Ave., RE 1-4671.

WOZNICKI, Stanley James; L.A., '50, B.S.; Sigma Chi; Chem., Perolin Co., Inc., Boiler Chemicals & Fuel Oil Additives, 1112 W. 37th, YA 7-4191; r. 1713 Ridge, Evanston, GR 5-3180.

WOZNY, James J.; Ed., '61, Delta Tau Delta; Management Training, Elec. Supply Corp., Electrical Equip., Distributors, 701 W. Jackson, AN 3-5225; r. 6151 W. Rosedale, RO 3-2892.

WRATH, Robert J.; C.C., '41; Alpha Kappa Sigma; Mgr. of Licensing & Special Operations, International Harvester Co., Manufacture of Heavy Equipment, 180 N. Michigan, AN 3-4200; r. 282 Adelia, Elmhurst, 834-1770.

WRAY, Lawrence D.; Ev. Business, '61, B.S.B.A., Mktg.; Systems Analyst, Univac, Div. Sperry Rand, 444 N. Michigan, 60611, 527-3000; r. 3656 N. Central Park, 18, 583-4999.

WRAY, Phillip G.; Evening-Grad. Bus., '61, M.B.A.; Project Director R&D, Teletype Corp., 5555 Touhy, Skokie, CO 7-6700; r. 512 S. Patton, Arlington Hts., 392-1892.

WREDLING, John H.; Education, '50, M.A.; Superintendent of Schools, Community Unit School District, 303; Indiana & S. 7th St., St. Charles, JU 4-4674; r. 1203 S. 4th St., St. Charles, JU 4-0357.

WREN, C. Cameron; Ed., '49; General Manager, Illinois School Bus. Co., Inc., Transportation, 13939 Cicero, Crestwood, 389-4545; r. 220 Fairway Rd., Carpentersville, HA 6-2856.

WREN, Michael M.; E., '32: Production, Chicago Tribune, 435 N. Michigan, 222-3964; r. 10159 Rhodes, 60628, PU 5-5266.

WRIGHT, Arthur F.; C.C., '41, Diploma; Office Manager, Zion Industries, Inc., Baking Division, Zion RO 4-2912; r. 3023 Emmaus Ave., Zion, TR 2-2818.

WRIGHT, Frank M., Jr.; N.U., A., '42, B.A., Harvard, '43, M.B.A., Kent Coll. Law, '48, LL.B.; Phi Beta Kappa, Phi Eta Sigma, Delta Phi Epsilon; Trust Dept., Continental Illinois National Bank & Trust Co. of Chicago, 231 S. LaSalle, 828-3561; r. 622 N. Grove, Oak Park, VI 8-1667.

WRIGHT, H. G.; Chicago Business, '19 Delta Sigma Pi; Grand Sec.-Treasurer, Emeritus; Retired; r. 1218 41st Street, LaGrange, 352-0832.

WRIGHT, John E.; C.C., '52, B.S.; Phi Kappa Psi; Vice President, S & W Investment Co., Investment Service, 120 S. LaSalle, 332-7111; r. 1211 Ridgewood, Northbrook, CR 2-4333.

WRIGHT, Joseph H.; Law, '19, LL.B.; Gamma Eta Gamma; Cousel, Arvey Hodes & Mantynband, Law Firm, 1 N. LaSalle, CE 6-9760; r. 318 Sterling Rd., Kenilworth, AL 1-0108.

WRIGHT, Paul B.; S., '09, Diploma; Alpha Chi Sigma; Shipping Dept., WCTU Publishing House, 1730 Chicago, Evanston, UN 4-1396-7; r. 1029 Ashland, Evanston, DA 8-8403.

WRIGHT, Robert D.; Bus. Admin., '53; Alpha Sigma Pi; Salesman, United Flat Roll Products, Steel Warehouse, 3434 N. Powel, Franklin Park, NA 5-3800; r. 338 S. Kensington Ave., LaGrange, FL 2-7572.

WRIGHT, Robert T.; Law, '34, J.D.; Gamma Eta Gamma; Pres., Stenographic Machines, Inc., 7300 Niles Center Rd., Skokie, OR 5-1600; r. RFD 1, Box 136, Libertyville, EM-3566.

WRIGHT, Thomas A.; C.C., '50, B.S.; Treas., Wilton Corp., Manufacturing, 9525 Irving Park, Schiller Park, 678-6600; r. 4636 Prince, Downers Grove, WO 8-0998.

WRIGHT, Thomas H.; C.C., '27, Diploma, '28, M.B.A.; Delta Sigma Pi; Pres., International Molding Machine Co., 1201 N. Barnsdale, LaGrange Park, FL 4-1380; r. 116 Oakbrook Rd., Rt. 2, Oak Brook, 654-0344.

WRIGHT Warren F.; A., '43, Loyola, D.D.S.; 300 S. 25th Ave., Bellwood, LI 4-0203; r. 3 Staford Lane, Oakbrook, 654-0358.

WRIGHT, William G.; Commerce, Graduate Work, Purdue, B.S.E.E., Harvard, M.B.A.; Other Schools, Phi Kappa Sigma, Eta Kappa Nu, Tau Beta Pi; Principal Consultant, H. J. O'Shea Associates, Suite 300, 64 E. Jackson Blvd, 60604, 922-5121; r. 821 Dobson, Evanston, 60202, 475-4565.

WRIGHT, William W.; T.I., '51, M.E.; Field Engineer, Sunbeam Corp., Small Elect. Appliance & Lawn Care Field, 5600 W. Roosevelt, 50, ES 8-8000; r. 403 W. Harrison, Lombard, MA 7-1997.

WRIGHTSON, William F.; C.B., '63; Ass't. Treas., Skil Corporation, 5033 Elston Ave., AV 6-2000; r. 6814 Lexington Lane, Niles, 60648, NI 7-9729.

WROBEL, Ted A.; E. Bus., '45, B.S.; Alpha Tau Omega; Sls. Rep., Baird & Warner, Inc., 133 Vine, Park Ridge, TA 3-1855; r. 720 N. Western, Park Ridge, TA 3-0050.

WROBLEWSKI, Edmund A.; E.C., '51, B.S.; Industrial Engr. Consul, International Minerals & Chemical Corp., Agricultural Chemicals, Skokie, YO 6-3000, x. 3066; r. 2214 Elmwood, Wilmette, AL 1-0432.

WULF, Charles F., Jr.; L.A., '51, B.S.; Pres., Commissary, 5555 N. Sheridan Rd., SU 4-4401; r. 1144 Knollwood, Deerfield, WI 5-3399.

WULF, Jerry C.; L.A., '51, B.S.; Phi Kappa Sigma; Engineer Operating Practice, U.S. Steel Corp., 3426 E. 89th, SO 8-4000, x. 764; r. 4546 S. Hamilton, 233-3311.

WULFF, Alden T.; Technological Institute, 48, B.S.Ch.E.; Phi Delta Theta, Sextant; Director, Centex Industrial Park Association, Research Engineer, Northern Ill., Gas Co., Illinois Route 59, At East-West Tollway, P O. Box 190, Aurora, EL 5-8000; r. 570 N. Lincoln St., Hinsdale, 60521; FA 3-8880.

WULFSTAT, Allan A.; Bus., EB, '61, L., '64, L., J.D., B.S., B.A.; Tau Delta Phi, Beta Alpha Psi; C.P.A.; Harris & Cohen, 6150 N. Lincoln, 45, 478-1000; r. 2648 W. Estes Ave., 60645, 465-0725.

WUNDERLICH, Donald K.; T.I., '48; Sinclair Research Inc.; Harvey, IN 8-9300; r. 14511 Union, Riverdale VI 9-4772.

WUNDERLICH, Ernest O.; GEd., '56, M.A.; Board of Directors of N.I., Dis. of Mo., Synod, Principal's Club; Principal, Zion Lutheran School, Elem. School, 3850 216th St., Matteson, 748-4755; r. 3813 216th Pl., Matteson, PI 8-9410.

WUNDERLICH, Frederic L.; Technological Inst., '48, B.S.E.E.; Eta Kappa Nu; Engineer, Commonwealth Edison Co., 7601 S. Lawndale, LU 2-1125; x. 330; r. 7758 S. Knox Ave., 52, PO 7-5295.

WUNSCH, James K.; P., '12; Wunsch Pharmacy, 1148 Granville Ave., 60626, SH 3-0030; r. Same.

WURST, Henry R.; C.C., '49, Diploma; Chief Acct., Binks Manufacturing Co., Paint Spray Equipment Manufacturer, 3114 Carroll Ave., 12, VA 6-4200; r. 2223 Scott St., Des Plaines, VA 4-3005.

WYBORNY, David R.; Commerce, '45, B.S. in B.A.; Phi Delta Theta; Rotary, Assistant to Executive V.P., Manufacturing, Masonite Corp., 29 N. Wacker Dr., FR 2-5642; r. 446 Lageschulte, Barrington, 381-2504.

WYCKOFF, Roger R.; L.A., '49, B.S.; Owner, Wyckoff Studios, 602 Burlington, La Grange, FL 4-2880; r. 4124 Hampton, Western Springs, CH 6-1886.

WYLD, MERLE: E., '31, E.E.; Maintenance Engr., Clayton Mark Co., Mfg., 1900 Dempster, Evanston, BR 3-4600; r. 4951 W. Dobson, Skokie, 679-3390.

WYLER, Richard O.; L.A., '48, B.S.; Pi Kappa Phi; Salesman, Sadtler Research Laboratories, Philadelphia, Pennsylvania; r. 6622 Palma Lane, Morton Grove, YO 5-0097.

WYLIE, Kenneth M., Jr.; J., '51, B.S., '52, M.S.; Sigma Delta Chi; Free Lance Writer & Editor, 306 Park Ave., Wilmette, AL 6-0911.

WYNKOOP, Walker E.; E.C., '48, B.S.; Phi Gamma Delta; Owner, Walker Wynkoop Inc., Construction, 175 W. Jackson, HA 7-1255; r. 1219 Briarwood, Northbrook, CR 2-2767.

WYNNE, John M.; C.C., '47, Diploma, '48 B.S.; Alpha Kappa Psi; Sls. Mgr., Staff Merchandiser, Sears, Roebuck & Co., 925 S. Homan, 265-5612; r. 917 S. Elm, Mt. Prospect, CL 5-2534.

WYNNE, Lloyd; Law, '11, B.S.; Phi Kappa Psi; Trust Dept., State Bank & Trust Co., 1603 Orrington, Evanston, GR 5-5000; r. 850 Lake Shore, 11, DE 7-3028.

WYREN, Harry W.; L.A., '36, B.S.; Sales Supervisor, Kemper Ins., 20 N. Wacker Dr., 321-8638; r. 5737 N. Kenmore Ave., LO 1-3776.

WYSOCKI, Allen J.; Graduate, '63, Ph.D.; Phi Lambda Upsilon, Sigma Xi; Research Chemist, Armour Grocery Products Co., 1355 W. 31st St., 9, LA 3-7000; r. 4717 N. Orange, Norridge, 456-4990.

WYSZYNSKI, Walter H.; Pharmacy, '10, Ph.G.; Retired; r. 8739 S. Commercial Ave., RE 4-4181.

YABLONG, David S.; E. Bus., '43, M.I.T., '47, B.S.; Phi Epsilon Pi; Pres., Lefan Bldg Corp., Gen'l. Real Estate, 1432 N. LaSalle, 10 MO 4-0541; r. 343 Washington, Wilmette, AL 1-0054.

YACORZYNSKI, George, Dr.; G., '37, Ph.D.; 303 Chicago Ave., 649-8262; r. 2734 Sheridan Rd., Evanston, GR 5-6892.

YAFFE, Earl D.; N.U., '47, B.S.L., N.U., Law, '49, LL.B.; Tau Delta Phi, Tau Epsilon Rho; Partner, Yaffe & Yaffe, Lawyers, 11 S. LaSalle, 3, RA 6-0558; r. 1236 Ferndale, Highland Park, ID 2-8325.

YAGER, Philip W.; L., '33, J.D.; Phi Delta Phi; Circuit Judge, Lake County, Courthouse, Waukegan, CH 4-6600, x. 237; r. 650 Sunrise, Lake Bluff, CE 4-4099.

YALE, Robert G.; Liberal Arts, '58, B.A.; Alpha Delta Phi; Life Underwriter, Northwestern Mutual Life Ins. Co., 208 S. LaSalle St., 4, ST 2-0633; r. 368 Jackson Ave., Glencoe, VE 5-3649.

YAMAMOTO, Satoshi E.; C.B., '63; Auditor, California State Board of Equalization, 333 N. Michigan Ave., 782-7253; r. 209 Grant St., Park Forest, 747-0981.

YANKE, Paul W.; Ed., '62; Teacher, Downers Grove Schl; r. 4617 Forest Ave., Downers Grove, 964-1811.

YANNOW Benjamin M.; C.C., '42, B.S.; Accountant, Benjamin Yannow, C.P.A., 6225 N. Whipple, 45, AM 2-5125; r. Same.

YATABE, Dudley; M.U., '53, '54, B.M., M.M.; Phi Mu Alpha, Phi Eta Sigma, Pi Kappa Lambda; Auditor, Cosmopolitan National Bank, 801 N. Clark, MO 4-5200; r. 1426 W. Winona, SU 4-5513.

YATES, Douglas H.; T.I., '63; In Service; r. 903 N. Vail, Arlington Heights, 60004, CL 3-1964.

YATES, James D.; C.C., '39, Dip., Loyola, '44, C.P.A.; Secy & Treas., Protection Controls, Elect. Controls, 7317 N. Lawndale, Skokie, OR 4-7676; r. 903 N. Vail, Arlington Hts., CL 3-1964.

YATES, Ulys H.; A., '51, Dipl.; Acacia; Assoc. Editor of the Journal of the Am. Med. Assn.; American Medical Assn., 535 N. Dearborn, 527-1500, x. 223; r. 1 S. Louis, Mt. Prospect, 259-1744.

YAVER, Jack; C.B., '59, B.S. in B.A.; Accountant, Jewish Federation of Metropolitan Chicago; Charity; 1 S. Franklin, FI 6-6700; r. 9117 Keating Ave., Skokie, OR 5-2674.

YEAGER, Alvin I.; E.B., '39X; Vice Pres., Hathaway Shirt Co., Shirts, Mdse Mart, DE 7-6693; r. 1440 Lake Shore Dr.

YEISLEY, Ralph L.; C.C., '26, Dipl.; Elks, Lions, K.C.; Chief Deputy, Treasurer, Owner, R. L. Yeisley & Assoc., 219 Montery, Elmhurst, MO 8-2300; r. Same, TE 2-2205.

YELM, Richard W.; C.B., '49; Group Supervisor Intelligence Div., Internal Revenue Service, 22 W. Madison, 222-6943; r. 307 46th Ave., Bellwood, LI 4-6829.

YERKE, Rene H.; G.T.I., '57, M.S.; Institute of Electrical & Electronic Engineers, Ill. Society of Prof. Engineers; Assoc. Managing Engineer, Underwriter's Lab., Electrical Engineering, 207 E. Ohio St., MI 2-6969; r. 1422 Hackberry Rd., Deerfield, WI 5-5041.

YINGST, George L.; Music, '60 Master of Music; Director of Instrumental Music, Rolling Meadows Public Schools, 2600 Martin Lane, Rolling Meadows, CL 9-3950. r. 313 W. Berkley Ct., Hoffman Estates, 529-7637.

YOCHIM, Ralph; Ed., '48, M.M.; Teacher, Senn H.S.; 5900 N. Glenwood, SH 3-1540; r. 725 Leamington, Wilmette, AL 1-7917.

YOCUM, Richard C.; DePaul, '41, A.B., Law, '44, J.D.; Phi Delta Phi; Chicago Bar Association; Atty.; Richard C. Yocum, 3313 Culver, Evanston, DA 8-9244; r. Same.

YONAN, George E.; C.Commerce, '49, Bus. Admin.; Alpha Kappa Psi; Broker, Arthur Rubcoff & Co., Real Estate, 30 N. Michigan Ave., RA 6-2113; r. 1360 N. Lake Shore Dr.

YONDORF, Eric G.; T.I., '43, B.S., E.E.; Planner IV, Dept. of City Planning, 320 N. Clark, 60610, 744-4162; r. 619 N. Wabash Ave., 60601, DE 7-5072.

YONOVER, Ronald J.; Bus., '60, B.S.; Phi Epsilon Pi; Vice Pres., Indiana Wholesale Food Supply Corp., 911 Virginia St., Gary, Ind., 886-9151; r. 713 W. 35th Ave., Gary, 884-7961.

YORK, Andrew S.; C.C., '48, B.S.; Tax Supervisor, Montgomery Ward, 619 W. Chicago, 467-2000, x. 2194; r. 6050 W. Barry, 34, NA 2-5189.

YORK, David E.; C.B., '60, B.S.; Asst. Controller, Consolidated Water Co., 327 S. LaSalle, Northbrook, WE 9-2650; r. 1433 Newberry, LaGrange Pk., FL 2-5001.

YORK, John H.; Chicago Business, '63, B.B.A.; Office Manager, Central Waxed Paper Division, St. Regis Paper Co., 5100 W. Roosevelt, 60650, MA 6-2710; r. 963 Euclid Ave., Elmhurst, 279-8230.

YORK, William C.; G.M.U., '49, M.M.; Musician; Chicago Symphony Orchestra, Orchestra Hall, HA 7-0362; r. 3047 Atlantic St., Franklin Park, GL 5-4598.

YORMARK, Harvey; C.C., '34, B.S.,B.A., '36, C.P.A.; Retired; r. 1065 Chatfield, Winnetka, HI 6-4548.

YOSHIHARA, Teruo; '58, B.A.; Owner, Teruo Yoshihara Accounting Firm, Accounting, 810 N. Clark, W H4-2730; r. 2440 Duffy Lane, Deerfield, 60015, 945-3082.

YOST, L. Morgan; Arts, '29, B.Arch.; Alpha Rho Chi, Tau Sigma Delta; Antique Automobile Club, L. Morgan Yost, Architect & Engineer, 363 Ridge Rd., Kenilworth, AL 1-9200; r. 363 Ridge Rd., AL 1-0816.

YOST, Roger W.; Journalism, '58, B.S.; Account Supervisor, J. Walter Thompson Co., 410 N. Michigan Ave., MO 4-6700; r. 735 S. Vine, Park Ridge, TA 3-0857.

YOUHN, Richard A.; Journalism, '59, '60, B.S., M.S.; Public Information Office, Department of City Planning, City of Chicago, 320 N. Clark St., Rm. 620, 744-4159; r. 1008 Loyola Ave., 338-5086.

YOUKER, John M.; A., '41, B.S.; Theta Xi; Sec. Treas., Lea & Sachs Inc., Mfg. & Distr. Textiles, 350 N. Clark, 10, MI 2-5222; r. 1108 North Ave., Wheaton, MO 8-2516.

YOUNG, Arthur K.; L, '32, J.D.; Tau Epsilon Rho, Dir. of Leg. Aid Bureau United Charities of Chicago; 123 W. Madison, ST 2-9700; r. 6553 Kimball, Lincolnwood, OR 5-4266.

YOUNG, Arthur L.; Commerce, '50, B.S.; Chi Psi; McCullom Lake Sportsmen's Account Supervisor, J. Walter Thompson Co., 410 N. Michigan Ave., MO 4-6700; r. 235 Riverside Dr., Northfield, 446-7872.

YOUNG, B. Franklin, Jr.; Medill, '50, B.S.J.; Pi Alpha Mu; Asst. Gen. Adv. Mgr., Santa Fe Railway; 80 E. Jackson Blvd., HA 7-4900; x. 227; r. 730 9th St., Wilmette, 251-9143.

YOUNG, Dan A.; Com., '48, B.A.; Sales Manager, Suger Creek Foods (Div. of National Dairy, Foods, Dairy Products, 222 W. Adams, FR 2-8985; r. 2840D. Chayes Pk. Dr., Homewood, 798-2389.

YOUNG, David C.; Ed., '62, Triangle; Teacher, (Crystal Lake H.S.); Crystal Lake; r. 421 W. Hicks, Palatine, 358-4719.

YOUNG, Douglas A.; T.I., '65; Technician; Nuclear-Chicago; Industrial, Instrumentation, Bio-Medical, 333 E. Howard, Des Plaines; r. 317 Elmwood Evanston 60022, 864-6640.

YOUNG, George B.; Law, '48, J.D.; Res., Field Enterprises Inc., Pub., 401 N. Wabash, 11, 321-2600; r. 2430 Lakeview, BU 1-9117.

YOUNG, George H.; L.A., '20, B.S.; Public Relations, AM Football Assoc., Coaches, Public Relations (AM. Foot. Assoc.); r. 620 Hinman, Evanston, UN 4-1897.

YOUNG, Gerald R.; L., '61, LL.B.; Tau Epsilon Rho; Owner, Gerald R. Young, Lawyer, 100 N. LaSalle, CE 6-8366; r. 917 Washington, Evanston, 328-5347.

YOUNG, Gordon E.; Tech., '47, B.S.; Tau Beta Pi, Pi Mu Epsilon; Project Engr., Gulton Industries, General Electronics, 3860 N. River Rd., Schiller Park, 678-6400; r. 798 Fairfield, Elmhurst, TE 2-0477.

YOUNG, Howard K.; E. Bus., '22, B.S., Bus.; Beta Theta Pi; Retired; r. 211 Franklin, Glencoe, VE 5-1949.

YOUNG, Jack N.; A., '48, B.S.; Bank Examiner, Fed. Reserve Bank of Chgo., 230 S. LaSalle, HA 7-2320; r. 2546 Marcy, Evanston, UN 4-3059.

YOUNG, Joseph S.; G., '51, M.A.; Teacher At Art Institute, Supervisor of Art, Bd. of Education, 228 N. LaSalle, 60601, DE 2-7801; r. 2436 N. Kildare Ave., 60639, DI 2-7990.

YOUNG, Loren N.; E. Bus., '49, B.S.; Self-Employed; r. 531 S. Fairview, Park Ridge, 825-1748.

YOUNG, Mark A.; L.A., '50, B.S.; Teacher, Pk. Ridge Board of Education, Park Ridge, 823-1141; r. 1713 Orchard Dr., Prospect Heights, 299-4665.

YOUNG, Paul A., Dr.; Grad. Educ., '43, M.A., '47, Doctorate; Alpha Lambda Alpha, Prof'l., T.K.E., Nat. Soc., Phi Kappa Delta, Retired; r. 33 Hickory Dr., Woodside Estates, Oak Brook, 832-3802.

YOUNG, Richard; L.A., '55, B.A.; Office Manager, Diversey Corp., Sanitation, Chemical Mfgs., 212 W. Monroe, 6, ST 2-0800; r. 1333 Winnemac, 40, SU 4-4505.

YOUNG, Robert A.; Guidance, '43, v. Masters; Office Manager, Universal Oil Products Co., 30 Algonquin Rd., Des Plaines, RO 3-6000; r. 304 N. Salem Ave., Arlington Heights, 392-2622.

YOUNG, William E.; A., '49, B.S., I.S., N.U., '51, M.S.; Dir. Spec. Educ., E. Aurora Sch. System; Educ., 471 S. 5th Ave., Aurora, TW 6-9731; r. 408 Lakelawn, Aurora, TW 6-7289.

YOUNG, William R.; Public Relations Director, National Merit Scholarship Corp., 1580 Sherman, Evanston, BR 3-3730; r. 1206 Simpson, Evanston, GR 5-5280.

YOUNG, Wilson, Dr.; Graduate, '52, Ph.D.; Private Practice, Consulting Pschologist (in Private Practice), 1139 Ridge Ave., Evanston, 475-2409; r. Same.

YOUNGDAHL, Theodore A.; Tech., '53, B.S.B.A., (U. of Colorado); Sigma Nu, Beta Gamma Sigma, Delta Sigma Pi; Controller, Topco Associates, Inc. (Food Dist.) 7711 Gross Point Rd., Skokie, OR 6-3030; r. 1300 Middlebury Lane, Wilmette, AL 6-0526.

YOUNGREEN, Martin R.; E. Bus., '31, B.S.; Asst., Secy-Treas., Great Lakes Dredge & Dock Co., Marine Contr., 228 N. LaSalle, 1, ST 2-2690; r. 2130 Cedar, Homewood, 799-5152.

YOUNT, Bruce W.; Commerce, '50, B.S.; Alpha Kappa Psi; Controller, The Biddle Co., Advertising Agency, 108 E. Market St., Bloomington, 967-6161; r. 1116 E. Olive St., Bloomington.

YOUNT, Ralph H.; Commerce, Chgo, '50, B.S.; Alpha Kappa Psi; Stock Broker, Member Midwest Stock Exchange, 120 S. LaSalle St., 60603, 346-1111; r. 512 S. Stone Ave., LaGrange, 352-6013.

YOWELL, G. Kent; Law, '52, J.D.; Phi Kappa Psi, Phi Delta Phi; Partner, Yowell, Long, Yowell & Yowell, Lawyers, 38 S. Dearborn, DE 2-4969; r. 770 Vernon, Glenvoe, VE 5-3576.

YOWELL, L. Q.; Journalism, '37, M.S. in J.; Sigma Chi, Rotary International, Vice-President, Peacock Business Press, Inc., Business Magazine, 200 S. Prospect Ave., Park Ridge, 60068, TA 3-3145; r. 441 S. Forrest Ave., Arlington Heights, 60004, CL 9-3253.

YOWELL, William R.; L., '58, J.D.; Phi Delta Phi; Attorney, Yowell, Long, Yowell & Yowell; Law Firm, 38 S. Dearborn, 3, DE 2-4969; r. 1360 N. Sandburg, 10 MI 2-1069.

YUNG, Herbert R.; Business, '62, B.S.; Training Program, Jewel Food Co., Melrose Park, FI 5-0500, 325 Country Club Road, Chgo. Hts., SK 4-2031; r. 43 W. 15th St., Chgo Hts., SK 4-2031.

YURMAN, Alan M.; AED, '64, Ph.B.; Medial Analyst & Buyer, Leo Burnett, Adv. Agency, Prudential Plaza, CE 6-5959; r. 1414 N. LaSalle, 642-2938.

YURTIS, Phil T.; A., '63; Chi Psi; Salesman, Union Carbide Corp., Silicon Div., 230 N. Michigan Ave., FI 6-3300; r. 12043 Harold Ave., Palos Heights, GI 8-2563.

ZABICKI, Steven A., Jr.; Grad. Bus., '59, M.B.A.; Business Manager, Charles E. Thompson MD & Assoc., 720 N. Michigan Ave., 11, MI 2-6171; r. 2772 E. 75th St., Apt. 3B So., '49, 731-6464.

ZABINSKI, Jytas; ., '58; teacher of Music, Chgo Public Schls; r. 1427 S. 51st. Ave., Cicero, 863-5104.

ZACHI, Nahum; N.U., '32, Ph.B., '34, M.A., History, '44, Ph.D., History; Assoc. Prof. Russian, Chicago Teachers, College, Asst. Prof. History, College of Jewish Studies, 6800 S. Stewart, AB 4-3990, 72 E. 11th St., HA 7-5578; r. 7025 S. Clyde, PL 2-0698.

ZACHMAN, William M.; Liberal Arts, '63, B.A.; Beta Theta Pi; r. 4800 S. Chicago Beach Dr., Apt. 1064 N., 548-0649.

ZACHMAN, William N.; E.B., '58, B.S., B.A.; Prod. Mgr., E. H. Sargent Co., Mfg. Scientific Instruments, 4735 Foster Ave., SP 7-2700, x. 278; r. 3219 Wilson, 25, 463- 7966.

ZACKAI, Nahum; N.U., '32, Ph.B., '34, M.A., History, History, '44, Ph.D.; Assoc. Prof. of Russian History, Ill. Teachers College, 6800 So. Stewart-AB4-3900; Assoc. Prof., Hebrew College of Jewish Studies, 72 E. 11th St., HA 7-5578; r. 7025 So. Clyde, PL-2-0698.

ZACKSMAN, Milton J.; N.U., '31, B.S., N.U., L., '34, LL.B.; Delta Rho; Ptnr., Zacksman, Shanoff & Rosmarin, Law Firm, 134 N. LaSalle, 2, FR 2-4133; r. 500 Barry, BI 8-1324.

ZACZEK, Lester C.; L., '56, J.D.; Phi Alpha Delta; Attorney, Lord, Bissell & Brook, 135 S. LaSalle, 346-7475; r. 2335 W. Farwell, 761-3276.

ZAHRADNIK, Miles J.; T.I., '52, U. Ill. Phar., '53, B.S.; Medical Service Rep.; Eli Lilly & Co., 30 N. Michigan, FR 2-2062; r. 9304 So. Parkside, Oak Lawn, GA 2-6524.

ZAIDLER, Harry; C.Bus., '40, Diploma; President, Fairbanks Ward Industries, Inc., Mdse, Prob., 666 N. Lake Shore Dr., WH 4-7060; r. 6632 Kolmar, Lincolnwood, 46, OR 5-3426.

ZAIKEN, Bennett; Commerce, '43, Bach. Sc.; Divisional Sales Manager, Mid-West, Mfrs of Rugs & Carpets, Alexander Smith Carpet Co., 1819 Merchandise Mart, DE 7-4427; r. 1760 Heather Ln., Highland Pk., ID 3-2234.

ZAK, Leonard E.; Carleton, '51, B.A., Law, '54, J.D.; Phi Alpha Delta; Partner, McBride, Baker, Wienke & Schlosser, Attys, 110 N. Wacker, 6, FI 6-6191; r. 2738 Woodbine, Evanston, GR 5-8228.

ZALATORIS, William J.; C.C., '50, B.S.C.; Pilot, American Airlines, O'Hare International Airport, FR 2-8000; 686-4321; r. 1210 Harrison, LaGrange Park, FL 2-8722.

ZALATORIUS, Vytas; Jour., '58, B.S.; Claims Authorizer; Social Security Administration, U.S. Government, 165 N. Canal St. 60606, DE 2-5833; r. 1438 S. 48 Ct., Cicero, 863-5104.

ZALE, Raymond F.; Business, Ev. Div., '64, B.B.A.; Tax Accountant, Greyhound Lines, Inc., 140 S. Dearborn St., 60603, FI 6-7560; r. 516 W. Hawley St., Mundelein, 60060, 566-7419.

ZAMBRENO, John; E.B., '63; r. 1025 S. Oak Park Ave., Oak Park, EU 6-6395.

ZAMIS, Vincent J.; Chgo Business, '39 Diploma; Vice Pres., Hindu Incense Manufacturing Co., 2620 S. Dearborn St., VI 2-5510; r. 320 E. Morningside, Lombard, MA 7-7142.

ZAMRAZIL, James; Knox, '39, A.B., N.U., Psychology, '50, M.A.; Employee Relations Manager, The Powers Regulator Co., Mfrg's. of Heating & Temperature Controls, 3400 Oakton, Skokie, CO 7-6300; r. 580 N. Inverway Rd., Palatine, FL 8-4285.

ZANG, George H.; C.B., '50, B.S.; Purchasing Agent, Stewart Die Casting Div., Stewart Warner Corp., 1826 Diversey Pkwy. 525-6000; r. 78 Laverne, Hillside, 449-9243.

ZANOSKO, George C.; Bus., '39, Diploma; Member-Interstate Board of Directors, Sec'y. & Comptroller, Interstate Service Corporation, Guard Service, 407 S. Dearborn, HA 7-2219; r. 4825 N. Mobile, 30, NE 1-6057.

ZANOTTI, George J.; Ind. Engr., '62, M.S.; Alpha Pi Nu; President, Die Components Corp., Manufacturers of Punches, 447 N. Wood, 60622, MO 6-6276; r. 4048 N. Kolze, Schiller Park, 678-5636.

ZAPEL, Owen A.; Business, '46; President & Owner, Zapel Studios, Inc., Animated Visuals, 615 N. Wabash, SU 7-2755; r. 350 Cumnor Ave., Glen Ellyn, HO 9-1362.

ZAPPE, Dorwin E.: Education, '52, M.A.; Assistant Director, Children's School, National College of Education, 2840 Sheridan Rd., BR 3-2330; r. 2642 Lawndale, Evanston, GR 5-6503.

ZARETSKY, Donald D.; Comm., '55, B.S.; Honoraries, Beta Gamma Sigma, Beta Alpha Psi; Staff Accountant, Altschuler, Melvoin & Glasser, 110 S. Dearborn St., 3, CE 6-9500; r. 8603 Shermer Rd., Niles, 60648, YO 5-0070.

ZATOR, Ronald J.; J., '56, B.S.; Sigma Nu; Asst. Adv. Mgr., Kendall Co., Health Products, 309 W. Jackson, WE 9-7100; r. 141 Villa Ave., Apt. 10, Addison, BR 9-6386.

ZAWADZKI, William; A., '49, B.S., '52, LL.B.; Delta Theta Phi; Claim Department, Employee, Mutual Insurance of Des Moines, 1705 N. Nordica, 35, ME 7-3975; r. Same.

ZAY, Thomas C.; Evanston, Commerce, '54, B.S.; Phi Delta Theta; Management Consultant, Booz, Allen & Hamilton Inc., 135 S. La Salle, FI 6-1900; r. 481 Provident Ave., Winnetka, 446-7874.

ZAZOVE, Alvin H.; C.B., '49, Diploma; Sales Mngr, Heads & Threads Div., M.S.L. Industries, Inc., Fastener Importer, 4300 W. Bryn Mawr, IN 3-7000; r. 9353 Ewing, Skokie, OR 4-5916.

ZAZOVE, Earl, Dr.; L.A., A., '42; Med., (Chicago U.), M.D.; r. 7742 W. Higgins Ave., SP 4-5600.

ZBOROWSKI, Richard A.; Education, '50, M.A. in Education, Graduate, '62, M.A. in Math.; Phi Delta Kappa; Head-Math. Dept., Riverside- Brookfield H. S.; Riverside, HI 7-2200; r. 3008 Prairie Ave., Brookfield, HU 5-6001.

ZDANKE, Anthony J.; C.B., '43, B.S.; Retired; r. 736 E. Baldwin Rd., Palatine, 358-6743.

WE 9-2582 PHONES WE 9-2592

BANNER PRESS, Inc.
Printers
161-63 West Harrison St.
CHICAGO, ILL. 60605

COMMERCIAL PRINTERS

ZDERAD, John J.; E. Bus., '37, John Marshall Law, '42, LL.B.; Lambda Chi Alpha; Claims Investigator & Adjuster, Safety & Claims Service, Inc., 175 W. Jackson, Room, 1849, HA 7-0808; r. 2527 S. 8th Ave., North Riverside, HI 7-4236.

ZEBELL, John J.; E.C., '50, B.S., B.A.; Psi Upsilon; Network Co-Ordinator, Compton Adv. Agcy., 111 W. Jackson, 427-4642; r. 822 Forest, Wilmette, 251-8341.

ZECHEL, Gustav L.; Prague Univ., '25, M.D.; Sigma Zi; Dir. of Basic Science Courses, Northwestern Univ. Medical School, 2320 W. Lawrence, LO 1-2711, 649-8147; r. 808 W. Junior Terr.

ZECHEL, Robert D.; G., G., '62, M.A.; Copywriter, Sears Roebuck & Co., Store, 925 S. Homan, 265-5668; r. 635 Prairie Ave., Downers Grove, 60515, 968-3636.

ZEDDIES, Leslie; Music, '59, Ph.D.; Assoc. Prof. of Music, Concordia College, River Forest, 1500 N. Ninth, PR 1-8300; r. Melrose Park, 345- 7953.

ZEEK, Richard T.; Grad. Bus., '63, M.B.A.; Beta Gamma Sigma; Corporate Controller, General Binding Corporation, 1101 Skokie Blvd., Northbrook, 272-3700, x. 274; r. 728 Dodge, Evanston, DA 8-9418.

ZEEMAN, John R.; Medill-Journalism, '59, B.S.J., '60, M.S.J.; Phi Delta Theta; Acct. Executive, N. W. Ayer & Son Agcy., 135 S. LaSalle, 263-7111; r. 5516 Primrose, Lisle, 969-6619.

ZEFF, Daniel O.; Journalism, '59, M.S.J.; Subject Editor, The World Book Encyclopedia, Field Enterprises Educational Corporation, Merchandise Mart, 467 0122, x. 406; r. 828 Reba Place, Evanston, 869-3134.

ZEGERS, David K.; S., '60, B.S.S.; Sales Represent., Edward A. Zegers & Assoc., Nat. Sales Org., 224 S. Michigan Ave., 922-8040; r. 2642 Central Dr., Flossmoor, 798-2432.

ZEHNER, Carl A.; C.C., '43; Salesman, Chilton Comp., Magazine Pub., 540 N. Michigan Ave., 467-9660; r. 20 S. Salem, Arlington Heights, CL 5-2715.

ZEHR, William W.; C., '49, B.S.; Phi Delta Theta; Salesman, Fairchild Publications, 105 W. Adams. RA 6-3170; r. 731 Bluff Glencoe, VE 5-2809.

ZEIDMAN, Ira M.; Commerce, '49, B.S.; Owner, I. Zeidman Co., Wholesale Eggs, Broker Butter & Eggs, 1051 W. Fulton St., 7, TA 9-5969; r. 2629 Balmoral, 25, UP 8-1559.

ZEIGLER, Carl F.; L.A., '29, B.S.; Phi Kappa Sigma, Sigma Delta Chi; Mgr., Educational Films Bureau, Portland Cement Assn., 33 W. Grand Ave., 10, SU 7-9660; r. 560 Stratford Pl., 13, LI 9-4620.

ZEIGLER, Richard B.; E.C., '31, B.S.; Phi Gamma Delta; V. Pres., Pick Hotels Corp., 20 N. Wacker, 6, ST 2-4975, 215 E. Chicago Ave.; r. 850 DeWitt Pl., 11, MO 4-1659.

ZEILER, William E.; Speech, '54, B.S.; Phi Gamma Delta; Sales Manager, Midland Industrial Finishes Co., Inc., East Water St., Waukegan, MA 3-4200; r. 677 Euclid, Highland Park, 433-3533.

ZEINFELD, Arthur; C.C., '48, C. Diploma; Self-Employed, W. Z. Fields, Construction, 12626 S. State St., CO 1-3650; r. Same.

ZEISLER, Karl; E Business, '51, B.S., B.A., Graduate Business, '57, M.B.A.; Asst. Treas., Inland Steel Co., 30 W. Monroe, St., 3, FI 6-0300; r. 2952 Iroquois Rd., Wilmette, 256-3535.

ZEITMANN, Bernard L.; L.A., '51, B.S.; Phi Epsilon Pi, Gamma Theta Upsilon; Owner, Marsel International, Export, 3201 W. Armitage, 47, AL 2-9511; r. 3308 W. Palmer, 47, AL 2-7097.

ZEITMANN, Noah H.; Liberal Arts, '51, B.S.; Phi Epsilon Pi; President, Associates International, 3308 W. Palmer St., 47, AL 2-7097; r. Same.

ZELASKO, Frank Thomas; Commerce, '49, B.S. of Bus. Admin.; Phi Sigma Phi; N.U. Commerce, Club, Advertising Cost Controller, Aldens Inc. (Mail Order Co.), 5000 W. Roosevelt Rd., 50, 854-4337; r. 5060 Madison St., Hillside, LI 4-3602.

ZELDEN, Jerome J.; Law, '59, J.D.; Phi Alpha Delta; Partner, Gilbert, Zelden & Liebold; Lawyers, 188 W. Randolph St., 726-1003; r. 2231 W. Morse Ave., 761-7676.

ZELENY, Fred J.; Engineering, '33, B.Sc in E.E., '34, E.E.; Sigma Xi, Tau Beta Pi; Chief Engineer, Factory Insurance Association, 300 W. Adams St., 263-1245; r. 800 N. Delphia Park Ridge, 823-6907.

ZELIP, Louis S.; G. Ed., '41, M.A.; Pi Omega Pi; Teacher, Bus. & Jr. College, J. Sterling Morton High School, 2423 S. Austin Blvd., Cicero, OL 2-1100; r. 6440 W. 27 Pl., Berwyn, GU 4-3315.

ZELLAR, Edward H.; Liberal Arts, '32; Polyethylene Sales Rep., E. I. Du Pont de Nemours & Co., Inc., 7250 N. Cicero Ave., 46, IN 3-7250; r. 7022 N. Oleander Ave., 31.

ZELLER, Irving M.; Mu., '42, B.A.; Ass't. Principal, Chgo Brd. of Education; r. 527 Knox, Wilmette, AL 6-1523.

ZEMAN, James R.; Tech., '48, B.S.M.E.; Phi Gamma Delta; Pres., Zeman Manufacturing, Lubricating Devices & Metal Specialties, 40 N. Beach, LaGrange, 352-1730; r. 80 S. Herbert, Riverside, HI 7-6143.

ZEMAN, Wm. E.; T.I., '44, B.S.M.E.; Lambda Chi Alpha;; Pres., Chicago Heater Co., Mfg. Heating Equip., 566 Northwest Hwy Des Plaines, 827-7175; r. 234 Oaksbury Lane, Palatine, 358-4643.

ZEMEL, Harry M.; G., '42, M.A.; Owner, Very Best Cleaners, 5955 N. Broadway, ED 4-9624; r. 6304 N. Monticello, 45, IN 3-5572.

ZENI, Ferdinand J., Jr.; Speech, '47, B.S, Law, '50, J.D.; Attorney, Montgomery Ward & Co. Incorporated, 619 W. Chicago Ave., 7, 467-2235; r. 1400 Lake Shore Dr., 10, MI 2-0738.

ZENNER, Walter P.; A., '55, B.A.; Teacher, Lake Forest Col., Lake Forest; r. 618 Sheridan Rd., Evanston, 475-7534.

ZERFOSS, Guy E.; Law, '48, LL.B.; Atty-At-Law, 256 Lake St., Oak Pank, VI 8-0258; r. 407 Kenilworth, Oark Park, VI 8-0807.

ZERWER, Donald G.; L.A., '63, B.A.; Sigma Nu; Law Student, Chicago Kent College of Law; r. 213 S. Grove Ave., Oak Park, VI 8-7595.

ZERWER, Howard G.; N.U. Lib. Art, '20, Under Grad.; Sigma Alpha Epsilon, S.A.E.; Retired; r. 7647 Balmoral Ave., 31, RO 3-1588

ZETTERBERG, Jack P.; Grad., Ed., '53, M.A.; Teacher, Mundeline H.S.; West Hawley, Mundelien; r. 1981 Lockwood Dr., Libertyville, 362-7023.

ZIB, George F.; J., '54, B.S.J.; Alpha Delta Sigma; Prospect Devlopment Asst., All State Ins. Co., 7447 Skokie Blvd., Skokie, OR 5-2200, x. 247; r. 310 N. Maple, Mt. Prospect, 392-5927.

ZIBART, William G.; Ed., Columbia U., '53, '56, B.S., M.A.; Kappa Sigma, Phi Eta Sigma, Phi Delta Kappa; Teacher of English, York Community High School; Elmhurst; 737 Washington, Elmhurst, TE 4-9429.

ZICH, Joseph T.; C.B., '50, B.S.; Manager of Service Section-Traffic Dept., American Oil Co., 910 S. Michigan, 431-5837; r. 71 N. Cowley, Riverside, 447-6823.

ZICK, John W.; Commerce, '48, B.Sc.; Phi Kappa Psi; Partner, Price Waterhouse & Co., Accountants, 3100 Prudential Plaza, 60601, FR 2-8080; r. 206 DeWindt, Winnetka, HI 6-5976.

ZIDEK, Ladimir C.; C.B., '60, B.S.B.A., Chicago Kent, '65, J.D.; Management Training Victor Comptometer Corp., Mgr. Business Machines, 3900 N. Rockwell, KE 9-8210 x. 495; r. 5811 N. Kingsdale, 777-2552.

ZIEBELL, Richard C.; A., '50, B.S.; Pi Kappa Alpha; Pres., Richard C. Ziebell, Inc., Mfgs. Agents; WI 5-3700; r. 517 Pine, Deerfield, WI 5-4669.

ZIEGELSKI, Albert R., Jr.; A., '53, B.S.; Theta Xi.; Owner, Del-Ann Florists, 6545 N. Milwaukee, 647-8397; r. Same.

ZIEGLER, Albert W.; E.C., '48, B.S.; Evans Scholars; Controller, Lansing B. Warner, Insurance, 4210 Peterson, PE 6-1400; r. 23 Bittersweet Lane, Ogden Dunes, Ind., 895-2445.

ZIEGLER, Paul F.; A., '21; Retired, r. 475 Rosewood, Winnetka, HI 6-1584.

ZIEGLER, Paul F., Jr.; T.I., '52; Manager of Product Engineering, Fanstell Metallurgical Corp., 2200 Sheridan, North Chicago, 336-4900, Chi, 761-9350; r. 322 Mawman Ave., Lake Bluff, 234-9142.

ZIEVERS, James F.; Grad., '54, M.A.; V.P., Industrial Filter & Pump Mfg., 5900 Ogden Ave., Cicero, BI 2-1180; r. 640 S. Kensington, LaGrange, FL 4-5757.

ZIFF, Edward H.; Com., '29, B.S.; Owner, Cathay Lamp & Importing Co., Art & Antiques, 54, 527-1189; r. 5454 South Shore Dr., PL 2-1000 x. 515.

ZILIC, John P.; E.B., '61; Accountant, Moore Business Forms Inc., 315 S. N.W. Highway, Park Ridge, TA 5-1151; r. 1823 S. 16th Ave. Broadview, FI 4-7091.

ZILIUS, Robert B.; J., '51; Prof. Photographer & Adv. Mgr., Streeter-Amet Div., Goodman Mgr. Co.; Electronic Equip., Grays Lake, BA 3-4801; r. 719 Dresser, Mt. Prospect, CL 5-9593.

ZILKA, Ivan M.; E.C., '41; Self Employed Co., Pharmaceuticals, Box 1150, IN 3-2111; 1552 Chgo Ave., MO 6-2527; r. 7520 W. Rosedale, 31, RO 3-0571.

ZILLMANN, Robert E.; E.B., '52, B.S., U. of Ill., '57, C.P.A.; Controller, G. D. Searle & Group Superintendent, R. R. Donnelley Co., r. 2760 Maroy Ave., Evanston, 869-1252.

ZILLMER, Frank A.; C.C.U., '41; Managing Group Superintendant, R. R. Donneley Co., 350 E. 22 St., 431-8508; r. 1545 W. Everett, Lake Forest, CE 4-3161.

ZILLMER, Robert J.; G.C.B., '52, M.B.A.; Mgr. of Prod. Planning & Control, I.S. Berlin Press Inc., 3201 N. Kimball, 18, CO 7-5000; r. 6711 N. Loeta, '46, SP 4-4134.

ZIMBROFF, Arthur; E.C., '27; Pres., Blue Horizon Operating Co., Motel, Rest & Lounge, 3160 N. River Rd., River Grove, NA 5-3759; r. 2847 Bryn Mawr, '45, SU 4-2288.

ZIMMER, Edwin W.; A., '32; Service Eng., Enterprise Railways Equipment Co., 8754 S. Dobson, 221-4800; r. 620 Sherry, Deerfield, WI 5-1176.

ZIMMERMAN, Arthur G.; E., '33, B.S.; Engineer, U.A.R.C.O., Project Eng., W. County Line Rd., Barrington, SP 5-4777; r. 6761 N. Jean, 30, SP 4-2643.

ZIMMERMAN, Austin M.; Law, '34, J.D.; Phi Alpha Delta; Partner, Norman, Engel Hardt, Zimmerman, Franke & Lauritzen, Attys., 69 W. Washington, CE 6-0802; r. Brae Burn Farm, Algonquin, 658-8292.

ZIMMERMAN, Chester G.; C.C., '42, Dip.; Dir. of Loan Reviews, American National Bank & Trust Co., 33 N. LaSalle, 90, FR 2-9200; r. 105 S. Vail, Arlington Hts., CL 3-0352.

ZIMMERMAN, Herbert M.; Grad. Eng., '47, M.A.; Phi Delta Kappa; Principal, Theodore Roosevelt High School, 3436 W. Wilson Ave., 60625, IR 8-6225; r. 4200 Marine Dr., 60613, BI 8-2539.

ZIMMERMAN, Irving; Law, '13, L.L.B.; Self-Employed, Irving Zimmerman, 10 S. LaSalle St., 3, ST 2-8529; r. 424 W. Diversey Parkway, BI 8-4000.

ZIMMERMAN, Kenneth W.; G. Ed., '57, M.A.; Athletic Dir. & Football Coach; West Sr. High School, Aurora; r. 1212 West Galena Blvd., Aurora, TW 7-9682.

ZIMMERMAN, Kent T.; School of Bus., '63, '64, B.S.,B.A.,M.B.A.; Phi Kappa Sigma; Marketing Coordinator Dairy & Poultry Marketing Division, Swift & Company, 115 W. Jackson Blvd., 431-2394; r. 441 Homestead Rd., LaGrange Pk., 352-6256.

ZIMMERMAN, Lloyd B.; Tech. Inst., '61, B.S. E.E.; Grad. Tech. Inst., '63, M.S.E.E.; Tau Beta Pi, Eta Kappa Nu, Pi Mu Epsilon, Sigma Xi; Electrical Engineer, Kenton Engineering Corporation, 8232 N Christiana Ave., Skokie, 677-8280; r. 8448 N. Harding Ave., Skokie, OR 4-0345.

ZIMMERMAN, Maurice; Law, '29, LL.B.; Senior Partner, Caplow & Zimmerman, Attorneys at Law, 11 S. LaSalle St., 3, RA 6-0306; r. 8448 N. Harding Ave., Skokie, OR 4-0345.

ZIMMERMAN, Mortimer W.; Bus., '51, M.H.A.; Executive Director, Louis A. Weiss Memorial Hospital, 4646 Marine Dr., UP 8-8700; r. 5024 Birchwood, Skokie, OR 3-3318.

ZIMMERMAN, Norman E.; Law, '60, J.D.; Self-Employed, Norman Zimmerman, Attorney, 101 W. Madison, Rm-1607, 263-1255; r. 5300 N. Virginia, UP 8-4813.

ZIMMERMAN, Robert W.; Tech. Inst., '48, B.S., Chem. Engr.; Chief Industrial Engineer, Enterprise Paint Mfg. Co., 2841 S. Ashland Ave., 40, VI 7-5900; r. 1633 Balmoral Ave., SU 4-8529.

ZIMMERMAN, William; C., '53, B.S.; Phi Epsilon Pi; Vice Pres., Circle Acceptance Corp., Consumer Finance, Consumer Financiar, 10032 S. Western, 239-1320; r. 8215 S. Jeffery, ES 5-6054.

ZIMMERMAN, William C.; E.Com., '50, B.S. Bus. Adm.; Delta Sigma Pi, Nu Club; Accounting Supervisor, Szabo Food Service, 4242 S. 1st Ave., Lyons, BI 2-3540; r. 3243 Diversey Ave., 47, CA 7-0170.

ZIMMERMANN, Arthur W.; Bus., '28, '47, B.S.M.A.; Phi Gamma Delta; Administrator Corporate Report, International Harvester Co., Accountant, 180 N. Michigan, AN 3-4200; r. 434 Oakdale, VE 5-0848.

ZIMNIEWICZ, Thomas; Com., '48, B.S.; Alpha Kappa Psi; Commerce & Knights; Customers Man, David A. Noyes & Co., 208 S. LaSalle, 4, ST 2-0400; r. 7043 Wilson Terrace, Morton Grove, YO 5-5270.

ZIMRING, J. N.; N.U., L.A., PreL., '26, Kent Coll. of Law, '29, LL.B.; Atty-at-Law, 4034 W. 63, 29, PO 7-5500; r. 5050 S. East End, 15, ML 3-5289.

ZINDELL, Leo L.; G.Ed., '46, M.A.; Teacher, Lane Tech High School, 2501 W. Addison, WE 5-2122; r. 8733 N. Keystone, Skokie, OR 6-0917.

ZINDER, Lawrence A.; Com., '51, B.S., Law, '53, J.D.; Gunther & Choka, Lawyers, 208 S. LaSalle St., FI 6-5121; r. 401 E. 32nd St., 16, VI 2-0819.

ZIOLKOWSKI, Casimir J.; G., '53, M.S.; Art Director, Vogue Wright Studios, 469 E. Ohio, MO 4-5600; r. 4507 N. Mozart, IR 8-8709.

ZIOLKOWSKI, Leon A.; Com., '59, B.B.A.; Alpha Kappa Psi; Supervising Industrial Engineer, Eastman Kodak Co., 1712 S. Prairie Ave., 60616, WA 2-9691; r. 18803 Kings Rd., Homewood, 60430, 799-5588.

ZIPF, John E.; Bus., '57, B.S.; Kappa Sigma; Staff Coordinator, Thermo-Fax Sales Inc., 5675 N. Elston Ave., 775-5534; r. 1760 Central Rd., Glenview, 724-4509.

ZIPORYN, Dr. Marvin C.; A., '42, B.S., '46, B.M., '48, M.D.; Phi Lambda Kappa, Doctor Ass't. Psychiatrist Univ. of Ill., Psychiatrist & Cook County Court Consultant for Youth Commission, 300 N. State, 321-1961; r. 842 Grey, Evanston, GR 5-1320.

ZIPPERMAN, Henry P.; Bus., C.C., '50, B.S., B.A.; Sales Representative, Sinclair Balintine, 4100 S. Crawford, VI 7-3700; r. 451 W. Aldine, 60613, GR 7-6115.

ZITEK, Donald G.; Ed., '55, B.S.; Theta Xi; Data Processing, International Harvester Data Processing Analyst, North Ave., Melrose Pk., FI 3-1800 x. 316; r. 1228 S. Ridgeland, Berwyn, GU 4-9019.

ZITTENFIELD, Walter; Law, '20, L.L.B.; Self-Employed, Walter Zittenfield, 201 N. Wells, DE 2-1717; r. 8110 S. Kingston Ave. 17, SA 1-3480.

ZITZLER, Harry W.; Grad. Phil., '63, M.A.; Mental Health Rehabilitation Counselor, Work Therapy Center, 3714 N. Milwaukee Ave., KE 9-4880; r. 6133 N. Kenmore Ave., 60626, 743-6838.

ZIV, John M.; J., '34, Dip.; Sigma Delta Chi, N.U.C.; Owner, John Marshal Ziv Organization, Public Relations & Advertising, 159 E. Chicago Ave., 337-5007; r. 2301 Iroquois, Wilmette, AL 1-6032.

ZIVIN, Dr. Israel; A., '40, '42, B.S.,M.D.; Self-Employed, Dr. Israel Zivin, 2500 Ridge, Evanston 869-5562; r. 1216 Hull Terr., Evanston.

ZIVIN, Dr. Simon; Med., '42, M.D.; Self-Employed, Dr. Simon Zivin, 4616 N. Western, LO 1-0884; r. 7030 N. Keystone, Lincolnwood, 677-4950.

ZMICH, Thomas E.; C.B., '60, B.A.; Illinois Bell Telephone, Training Office, Highland Pk., 432-0284; r. 14 Winchester, Schaumberg, LA 9-3712.

ZOELCK, Henry F.; C.C., '28, B.S,B.A.,C.P.A.; Delta Sigma Pi; Retired; r. 930 Columbian Oak Park, VI 8-4623.

ZOLFO, A. Michael; Sales Dept, Commonwealth Edison Co., 159th & Fisk Ave., Harvey 331-2300, x. 316; r. 12747 Aberdeen, 60643, FU 8-6198.

ZOLKOWSKI, Edward A. Sr.; Bus. Law, '15, B.A.,M.A.; Self Employed, Edward A. Zolkowski, Attorney, 30 N. LaSalle St., Rm. 807, 2, FI 6-7549; r. 8607 S. Ingleside Ave., 19.

ZOLL, George M.; L.A., '57, B.A.; Director of Public Relations, Turner, Bailey & Zoll, Inc., Real Estate, Riverside Plaza, 6, 782-9010; r. 242 Willow St., 10, 943-5239.

ZOLLA, Michael E.; Chicago Com., '41, Dip.; Delta Sigma Pi; Auditor, Ekco Products Co., 1949 N. Cicero Ave., 39, BE 7-6000; r. 880 Oakwood Court, DesPlaines, VA 7-1494.

ZOLLICOFFER, Edward F.; C.B., '64, B.B.A.; BI 2-1000 x. 279; r. 309 Main St., Glen Ellyn, HO 9-3676.

ZOLLO, Burt M.; Jour., '48, B.S.; Vice Pres. Sr., The Public Relations Board, (Pvt. Publ. Rel. Agcy.) 76 E. Wacker, 1, RA 6-2891; r. 2209 Sandy Ln., Wilmette, AL 6-1535.

ZOLOTO, Allan L.; L.A., '57; Attorney, City of Chicago, City Hall, RA 6-8000 x. 2403; r. 2951 S. Parkway, 225-8259.

ZOOK, Gary C.; L.A., '58, B.S., Law, '56, J.D.; Evans Scholar, Phi Delta Phi, Legal; Lawyer, Mutual Trust Life Insurance Co., Lawyer, 77 S. Wacher, DE 2-6000; r. 2224 Sherman, Evanston, DA 8-1730.

ZOUB, Burton I.; U.Ill., '49, B.A., N.U.Law, '52, J.D.; Tau Epsilon Phi, Tau Epsilon Rho; Lawyer, Suite 1600, 33N. LaSalle, CE 6-8502; r. 442 W. Wellington, DI 8-0300.

ZUCHOWSKI, Edward A.; C.C.U.; Gen'l Auditor, Ekco Products, 1949 N. Cicero, 60639, BE 7-6000; r. 809 Albion, Park Ridge, 60068, 825-5780.

ZUCKERMAN, Morrie W.; C.B., '21; Retired; r. 1940 W. Hood, 60626, AM 2-9807.

ZUEHLKE, Kenneth W.; Com. Evanston, '50, B.S.; Controller, Dawe's Laboratories, Inc., 4800 S. Richmond, VI 7-3710; r. 3939 W. 63rd, 767-0604.

ZUEHLKE, Robert G.; A., '51, B.S.; Fire Insurance Underwriter, Zurich Insurance Co., 111 W. Jackson, 60604, 922-3124; r. 1460 W. Elmdale, 60626, 274-3940.

ZUEHLSDORFF, Donald C.; J., '47, B.S.J.; Sigma Delta Chi; Owner, Don Z Advertising, 6429 Marshall, Wood Ridge; r. Same, 968-6751.

ZUKAS, Alphonse A.; L.A.S., '60, Ph.B.; Chemist, Campbell Soup Co., 2550 W. 35th St., FR 6-3700 x. 376; r. 5112 S. Mayfield, 60638, LU 2-3820.

ZULTNER, John E.; E.B., '48, B.A.; Lambda Chi Alpha; Acc'ting Dept., R. R. Donnelley & Sons Co., 350 E. Cermak, 431-8000; r. 7411 Exchange, 60649, 221-9167.

ZUMMO, Joseph L.; A., '46, B.S.; Attorney, White & Zummo, 6049 W. Belmont, 60634, TU 9-5151; r. 7443 W. Catalpa, 60656, 775-4051.

ZUNDEL, William; C.B., '50, Dip.; Dleta Mu Delta; Ass't Controller, Ceco Steel Corp. Co., 5601 W. 26th St., 60650, BI 2-2000; r. 902 S. Crest, Wheaton, 60187, MO 8-0767.

ZURAVLEFF, Joseph T.; E.B., '50, B.S.; Sigma Nu; Midwest Reg. Sls Mgr., Erie Resistor Corp., Mfgrs., Elect. Components, 5809 W. Diversey, NA 2-6080; r. 7920 Maple, Morton Grove.

ZUREK, James W.; Tech., '60, B.S.M.E.; Engineer, International Harvester Co., 7 South 600 County Line Rd., Hinsdale, BI 2-3800; r. 1416 Hillside, Berkeley.

ZUREK, Thomas F.; Tech., '55, B.S.M.E.; R & D Engineer, Teletype Corp., 5555 W. Touhy, Skokie, 676-1000 x. 6344; r. 138 N. Menard Ave., 60644, MA 6-0466.

ZURNDORFER, Frederick W.; L.A., '53; Sls., Rainbow Air, Inc., 3446 N. Cicero, AV 3-8202; r. Lake Hotel, 3434 Broadway, BI 8-6011.

ZUSE, William H.; '51, M.B.A.; Alpha Chi Rho; Admin. Sales Ass't, Triangle Packaging Mach. Co., 6655 W. Diversey, TU 9-0200; r. 830 Carpenter, Oak Park, 60304, EV 3-3259.

ZUST, Walter, Jr.; Bus., '57, M.B.A.; Phi Kappa Psi; Consultant with O'Toole Div., Peat, Marwick, Mitchell & Co., C.P.A., 111 W. Monroe, FI 6-7200; r. 533 Monterey, Palatine, 60067, 358-9533.

ZUSY, Rev. Dennis Robert; Grad., '64, M.S.; St. Pius Priory, 1909 S. Ashland, 60608, CA 6-0074; r. Same.

ZVOLNER, Hymen P.; Grad., '41, M.A., C.H.; Teacher of Chemistry, Schurz High School r. 7611 N. Sheridan, 60626, 262-1180.

ZWAGERMAN, Kerry; C.B., '64, B.B.A.; Ass't Credit Manager, Velsicol Chemical Corp., 341 E. Ohio, 60611, 467-5700, ext. 302; r. 122 W. Lincoln Ave., Wheaton, 60187, MO 5-2703.

ZWEIG, Robert H.; Jour., '58, B.S.J.; Chairman, English Dept.; Mendel High School, 250 E. 111th St. 28, CO 4-3112; r. 11915 La Salle St., IN 8-4379.

ZWEIGLER, Charles H.; G.Mu., '42, M.M.; (U. Wis. Milwaukee, '37, B.E.); Director of Music Education, Community Consolidated Schools Dist. 65 Cook County, 1314 Ridge Ave., Evanston, UN 4-5600; r. 5 Big Oak Lane, Deerfield.

ZWETZ, Gerald C.; Grad., '61, M.A.; Phi Delta Kappa; Teacher (Math), School Dist. 108, 530 Red Oak Lane, Highland Pk., ID 3-0330; r. 8027 Gross Pt. Rd., Morton Grove, YO 6-3648.

ZWICK, Sidney B.; L.A., '49, B.A.; Teacher of Social Studies, Crane Jr. High, Jackson Blvd at Oakley; r. 1720 Washington, Evanston, DA 8-8958.

ZYBURT, Donald E.; E.B., '57, N.Ill., '57, B.S.; Teacher, Chicago Board of Education; r. 2525 N. Ridgeway, 60647, BE 5-5096.

ZYGMUNTOWICZ, Joseph A.; Loyola, '39, B.A., N.U.Law, '42, J.D.; Phi Alpha Delta; Lwyr., 5616 S. Pulaski, 60629, RE 5-5119; r. 8607 S. Tripp, 60652, LU 1-0373.

ZYREK, Clarence A.; U.C., '40, B.S.; Accountant, Sheet Metal Welfare Fund, 205 W. Wacker, 60606, 372-3653; r. 4125 W. Ed'ly, 60641.

ATTEND THE VARIOUS NORTHWESTERN

ALUMNI ACTIVITIES—YOU WILL FIND

THEM MOST INTERESTING AND REWARDING

SWEDISH COVENANT HOSPITAL

JOHN C. BERGHOFF
Chairman

NILS G. AXELSON
Administrator

Foster and California Avenues

Chicago, Illinois 60625

Presbyterian-St. Luke's Hospital annually provides training for more than 700 men and women in medicine and nursing. This opportunity to work with outstanding teachers, researchers and practitioners is a thrilling experience which sets standards for a career in the profession of medicine.

PRESBYTERIAN-ST. LUKE'S HOSPITAL
1753 W. Congress Pkwy., Chicago, Illinois 60612

MEDICAL SCHOOL ALUMNI
in the
Chicago Area

THE SEARLE BUILDING—$9 MILLION FIFTEEN STORY MEDICAL SCHOOL ADDITION, 320 SUPERIOR STREET. THIS BUILDING WAS DEDICATED MAY 18, 1965

NORTHWESTERN MEDICAL MEN
CHICAGO AREA

Only those Doctors are listed who returned the questionnaire card or where it was possible for us to obtain and verify their full information.

Name appearing in bold face type indicate those who have subscribed to Advertising Space, a Heavy Type Listing or a personalized copy of the Directory.

ABEL, Stuart; U. Chicago, '35, A.A., N.U., '38, B.S., '39, M.S., '40, B.M., N.U., '41, M.D.; Delta Kappa Epsilon, Nu Sigma Nu, Sigma Xi, Pi Kappa Epsilon, Alpha Omega Alpha; Passavant Memorial Hosp., Obstetrics & Gynecology, 700 N. Michigan, 11, WH 4-4200, SU 7-8613; r. 6825 S. Euclid, 49, MU 4-4885.

ABRAM, Albert W.; North Park, '48, A.A., Washington U., '49, B.A., N.U., '53 M.D.; Phi Chi, Phi Theta Kappa, Sigma Xi; Evanston Hosp., Anesthesiology, 1110 Dobson, Evanston, DA 8-2440; r. 911 Indian Rd, Glenview, PA 9-0782.

ADAM, George R.; Tarkio Coll., '38, A.B., Northwestern, '47, '48, B. of M., M.D.; Phi Chi. U.S. Public Health Serv., Medical Officer, U.S. Public Health Serv., (Dist. Medical Dir., Bur. Employees Com. U.S. Dept of Labor, 14 E. Jackson, HA 7-4700, x 661; r. 5250 W. Wellington, PE 6-8325.

ADDENBROOKE, Ewdard F.; N.U., '22, B.S., N.U., '24, M.D.; Phi Rho Sigma, Evanston & Columbus Memorial Hosps., Dermatology, 19 E. Monroe, 3, ST 2-4646, 575 Lincoln, Winnetka, HI 6-4855; r. 1249 Cherry, Winnetka, HI 6-0318.

ADDINGTON, Whitney W.; Princeton, '57, A.B., Northwestern, '61, M.D.; Nu Sigma Nu; Veterans Administration Research Hospital, Internal Medicine, Clinical Association, N.U. Medical School, 333 E. Huron, MO 4-6600; r. 232 E Walton Place, 11, WH 4-1769.

ADDISON, Robert G.; Univ. of Utah, '44, Northwestern, '49, M.D.; Phi Delta Epsilon; Chicago Wesley Mem'l Hosp., Rehabilitation Inst. of Chicago, Orthopedic Surgery, 720 N. Michigan, 944-2311; r. 474 Ash St., Winnetka, 446-4741.

ADELSON, Bernard H.; U of Fla., '39, N.U. '50, M.D.; Evanston Hospital, Internal Medicine, 750 Green Bay, Winnetka, HI 6-6264; r. 362 Jackson, Glencoe, VE 5-2669.

AHSTROM, James Peter, Mr.; University of Richmond, '49, B.S., N.U., '49, B.M. & M.D.; Alpha Kappa Kappa, Alpha Omega Alpha; West Suburban Hospital-Oak Park, Shriners Hospital for Crippled Children; Orthopaedic Surgery, EU 3-6200, 715 Lake, Oak Park, VI 8-8100; r. 555 Monroe Avenue, River Forest, FO 9-6407.

ALDRICH, C. Knight; Wesleyan, '35, B.A., Northwestern, '40, M.D.; Quadrangle; University of Chicago Hospitals & Clinics, Psychiatry, 950 E. 59th St., 37, MU 4-6100, x 5704; r. 5747 S. Kimbark Ave., 37, PL 2-7304.

ALLEN, William M.; Wheaton College, '43, B.A., N.W., '47, M.D.; Zion-Benton Hosp., Zion, & Victory Memorial Hosp., Waukegan, 2629 Sheridan Rd., Zion; r. 2905 Eshcol Ave., Zion, TR 2-4523.

ALLERS, William D.; U. Ill., '31, B.S., '32, M.S., U. Minnesota, '35, Ph.D., N.U., '41, M.D.; Hinsdale Hosp., General Medicine, 105 W. Harris, LaGrange, FL 4-2235; r. 11000 Linn Ct., LaGrange.

ALT, Howard L.; N.U. Med. Sch., '23, B.S., N.U. Med. Sch., '24, M.D.; Delta Upsilon, Alpha Kappa Kappa; Passavant Mem'l Hosp., Internal Medicine; Hematology, 720 N. Michigan Ave., 11, WH 4-0944; r. 1144 Michigan Ave., Evanston, UN 4-0693.

ALTER, Anthony H.; Cornell Univ., '57, B.A., N.U., '61, M.D.; Phi Delta Epsilon, Mt. Sinai, Cook County, Orthepedics, 1835 W. Harrison, 10, (Ward 31), 738-2500, WH 4-4200; r. 949 W. 275-3383.

AMADOR, Luis V.; N.U., '42, B.S., N.U., '45, M.D., Nu Sigma Nu., Childrens Mem'l, Grant, Northwestern, Neurological Surgery, 720 N. Michigan, 11, SU 7-3369; r. 1104 S. Western, Park Ridge, TA 5-6345.

AMSLER, Donald S., Wheaton Coll., 58, B.S., Northwestern Med Sch., '62, M.D.; Alpha Omega Alpha, Chicago Wesley Memorial Hosp., Obstetrics-Gynecology; r. Route 1, Box 1047, West Chgo, 60185, 331-1344.

ANDERSON, A. Garfield N.; U., '04, B.S. N.U., '08, M.D.; Phi Beta Kappa; Bethany Methodist Hospital (retired) Roentgenology; r. 4950 N Ashland Ave., 40, RA 8-0795.

ANDERSON, August R.; U. of Washington, '22, B.S., Northwestern, '27, M.D.; Phi Kappa Sigma; Ingalls Mem'l Hosp., Harvey, Phys & Surg., 15400 Page, Harvey, ED 3-0010; r. 27 E. 151st, Harvey, ED 1-1760.

ANDERSON, Marion C.; Kansas-Northwestern, '50, B.M.; Northwestern, '53, M.D.; Phi Chi; Passavant Memorial, General Surgery, 303 E. Superior, WH 4-4200; r. 2405 Lincolnwood Dr., Evanston, DA 8-7351.

ANDERSON, Michael S.; Pomona College, '58, B.A.; Northwestern, '60, M.D.; Phi Chi Medical Fraternity, Cook County Hospital, Internal Medicine (Resident) 720 S. Wolcott, 12, ES 8-2500; r. 300 N. State, Apt. 2507, 10, 321-9626.

ANDERSON, Paul D.; Pomona College, '57, B.A., N.U., '61, M.D.; A.R.R.; Chicago Wesley Mem'l Hosp., Internal Medicine, 250 E. Superior St., 11. DE 7-6500; r. 180 E. Delaware Pl., 11, 943-8853.

ANDERSON, Raymond E.; Iowa St., '32, N.U. '46, B.M., N.U., '48, M.D., '50, M.S., Phi Rho Sigma, Presbyterian-St. Luke's Hosp., Surgery, 104 S. Michigan, 3, RA 6-9717; r. 817 Community, LaGrange Pk., FL 4-1677.

ANDERSON, Robert; Northwestern, '52, M.D. Northern Illinois State Teachers College, '48; Phi Beta Pi; Pi Kappa Epsilon; Consulting: Bethany Methodist, Attending: Swedish Convenant & Hines Veterans Adm. Hospital, Ophthalmology, 2760 W. Foster Avenue, 25, LO 1-1584; r. 1221 Canterbury Lane, Glenview, PA 4-5520.

ANDERSON, Robert K.; N.U., '36, B.S., N.U., '41, M.D., '51, M.S.; Phi Rho Sigma; Norwegian-American, West Sub., Memorial Hosp., of DuPage County, Neurological Surgery, 715 Lake, Oak Park, EU 3-3800; r. 1220 Fair Oaks, Oak Park, VI 8-1128.

ANDERSON Stanley D.; Crane Coll., '25, A.A., U. Colorado, '27, N.U., '31, B.M., '32, M.D., American Coll. of Surgeons; St. Therese Hosp., Gen'l Surg., 4 S. Genesee, Waukegan; r. Rt. 3, Box 447-C, Antioch, 395-2242.

ANDRE, James C.; Macalester, '54, B.S., N.U., '58,—, M.D.; Pi Beta Phi; Passavant Memorial, Gen'l Surg., 154 E. Erie, WH 4-4200, DE 7-6960; r. 5645 S. Monroe, Hinsdale, 325-2792

ANDRESEN, Richard Harold; Northwestern, '40, B.S., Northwestern, '44, B.M., M.D.; Alpha Chi Sigma, Nu Sigma Nu; Presbyterian-St. Luke's Hospital of Chicago OB. & Gyn., 715 Lake St. Oak Park, Ill., VI 8-3882; r. 941 Bonnie Brae, River Forest, FO 9-5806.

ANDREWS, Albert H., Jr ; N.U., '29, B.S., N.U., '32, '33, M.S., M.D.; Presbyterian St. Luke Hosp., Bronchoesopha & Laryngeal Surg. Golist, Clinical Prof., U. of Ill., College of Med , 122 S. Michigan, 60603, WE 9-4530; r. 1131 W. Morse, 60626, 761-1968.

ANNEGERS, John H.; Knox Coll., '39, A.B., N.U., '42, M.S., '44, M.D , '47, Ph.D.; Assoc. Prof., Physiology, Northwestern Medical Sch., 303 Chicago, 11, 649-8222; r. 2206 Colfax, Evanston, UN 4-7291.

ANSPACH, William Earl; U. Iowa, '13, B.S., N.U , '15, M.D., U. Chicago, '31, M.S.; Phi Beta Pi; St. Joseph, Silver Cross & Children's Mem'l Hosp., Radiology, 205 Olmsted, Riverside, HI 7-2348; r. same.

APTELBACK, George L; Northwestern, '07, A.B., '10, M.D.; Sigma Nu, Alpha Kappa Kappa; American Board of Surgery; American Board of Orthopedics, Alexian Brothers, St. Mary of Nazareth, Prof. of Cook County Grad. School of Med., Orthopedics, 720 N. Michigan, MI 2-8841; r. 6118 Sheridan, RO 4-3842.

ARIEFF, Alex J., Dr.; N.U., '29, B.S., N.U., '33, Med., Phi Delta Epsilon, Passavant Mem'l Hosp., Neuro Psychiatry, 670 N Michigan, 11, SU 7-1368; r. 221 Sheridan Rd., Wilmette, AL 1-3459.

ARIES, Leon J.; U. Ill., '31, B.S., M.S., U. Ill., '32, M.D., N.U. '40, PhD.; Alpha Omega Alpha, Phi Delta Epsilon, Sigma Xi; Mt. Sinai & Cook County Hosp., Gen'l Surgery, 30 N Michigan, 2, RA 6-4258; r. 3920 Lake Shore, 13, L 91-6140.

ARLON, Ary J.; Calvin Coll., '23, B.A., N.U., '27, B.S., '28, M.D.; Phi Beta Pi; Evangelical & Christ Community, Hosp., Internal Medicine & Arthritis, 1833 W 103, 43, HI 5-0011; r. 10519 S. Claremont, 43, HI 5-2586.

ARNAL, Paul J.; U. of Chicago, M '31, '26, B.S., '30, M.D.; Delta Tau Delta, Phi Rho Sigma; Oak Park Hosp., Gen'l Prac., 503 Main St., Maywood, FI 4-0289; r. 1411 Keystone, River Forest, FO 9-9308.

ARNOLD, Leonard C., Dr.; E., A., '43, B.S. Law, '65, John Marshall, LL.B., Chicago Medical School, '47, M.D.; Tau Delta Phi; Edgewater Hospital; Gen. Prac., 1700 W. Lawrence, ED 4-4700; r. 5060 Marine Dr., AR 1-1668.

ARROWSMITH, James L ; Morningside Coll., '40, B.A., N.U., '43, M.D.; Phi Beta Pi, Our Lady of Mercy-Dyer, Indiana, St. Margaret-Hammond, Indiana, Urology; 7550 Hohman, Munster, Indiana; TE 6-6240; r. 8138 Forest, Munster, Indiana, TE 6-8492.

ASCHE, Charles W.; N.U., '43, B.S., '46, M.D.; Phi Beta Pi; Ravenswood & Martha Washington, Obstetrics, 2256 W. Lawrence, LO 1-1275; r. 6626 N. Kenton, Lincolnwood, OR 3-8484.

ATLAS, Donald H.; N.U., '34, B.S., N.U , '37, M.D.; Weiss Mem. Hosp., Bethany Methodist Hosp., Cook County Hosp., Internal Medicine, 919 N. Michigan, 11, WH 4-2641; r. 647 Sheridan Rd., Evanston UN 9-4308.

AUSTIN, Fletcher; Ohio State University, '31, A.B.; Northwestern University Med., 36, M.D., M.S.; Alpha Sigma Phi, Alpha Kappa Kappa, Phi Beta Kappa, Pi Kappa Epsilon; Evanston Golf Club, Dairymen's Country Club; Passavant Memorial, Otolaryngology, 700 N. Michigan Avenue, 60611, WH 4-7775; r. 1112 Arborlane, Glenview, PA 4-3919.

AVERY, Edward E; N.U., '40, B.S., '43, M.D.; St. Francis, St. Mary's, St. Joseph, Ill. Masonic, Thoracic Surgery Cardio Vascular, 104 S. Michigan, AN 3-3122; r. 2636 Lakeview.

BAAB, Orren D.; Ohio State U., N.U., '40, '43, '43, B.S., B.M., M.D.; Phi Rho Sigma; Assist. Prof., Orth. Surg. Northwestern, Hinsdale Sanitarium & Hosp., LaGrange Community Hosp., Orthopedic Surgery, Ogden & Monroe, Hinsdale, FA 3-6116; r 338 N. Elm, Hinsdale, FA 3-1995.

BACHMAN, David C.; Goshen, '58, B.S., N.U., '62, M.D.; Phi Rho Sigma, Chicago Wesley, 250 E. Superior, DE 7-6500; r. 1547 N. 23rd, Melrose Park, 681-5072.

BAGNUOLO, William G.; N.U , L.A., 42, B.S., Loyola U., Med., '46, M.D.; Phi Chi Delta Chi; Resurrection, Lutheran Gen., Northwest Com. Hosp., Internal Med., 1060 W. Northwest Hwy., Mt. Prospcet, CL 3-6180.

BAILEY, Percival; Univ. Chicago, B.S., '14, N.U., Med., '18, M.D.; Alpha Kappa Kappa; Illinois State Psychiatric Inst., Neurology, 1601 W. Taylor, 341-8316, TA 9-7550, x 321; r. 731 Lincoln, Evanston, GA 5-2742.

BAK, Thaddeus F.; Univ. of Ill., N.U. Med., '46, B.S., '47, M.D.; Kappa Rho, Phi Chi; St. Joseph. Resurrection Lutheran General Hosp., Obst. Gyn ,4013 N. Milwaukee, PE 6-5517, Ans. Serv., 414 N. Elmore, Park Ridge, 825-5433, (or call, TA 3-4275), Home Phone, TA 5-1470; r. 1416 Canfield, Park Ridge, TA 3-9365.

BAKER, Paul, L.; N.U., '42,-'44, Univ. Ill., '45, B.S , Univ. Ill., Med., '47, M.D.; Phi Delta Epsilon, Michael Reese Hosp., Psychiatry, 25 E. Washington, RA 6-2024; r. 2701 Birchwood, Wilmette, AL 1-9173.

BAKER, Peter N.; L.A., N.U., M.A., B.S , U. of Ill., '60, M.D.; Illinois Research & Educ Hosp., 840 S Wood, 663-7000, 715 Lake, Oak Park, EV 6-9146; r. 147 N. Cuyler, Oak Park, EU 6-7554.

BALDWIN, David, Yale, '43, B.A., N.U. Med., '46, M.D.; Presbyterian Hospital, Int. Medicine, 122 S. Michigan 3, HA 7-5611; r. 1354 N. Dearborn, WH 3-0359.

BALIKOV, Harold; N.U., '39, B.S., Univ. Ill. Med., '43, M.D.; Praetorians, Phi Mu Phi; Psychiatrist, 679 N. Michigan, 11, SU 7-3222; 1790 Ridgelee, Highland Park, ID 2-1810.

BALLARD, George P.; N.U , '32, B.S., Univ. of Ill. Med., '40, M.D.; Illinois Central Hosp., Hines Hosp., Internal Medicine, Hines, Ill., CO 1-6700; r. 118 Park, River Forest, 369-7872.

BALLENGER, John J ; N.U. '38, B.S.M., N.U., '40, M.D., '48, M.S.; Nu Sigma Nu, Alpha Delta Phi; Evanston Hosp., Otolarynogology & Plastic Surgery, 723 Elm Winnetka, HI 6-4100, DA 8-1789; r. 509 Jackson, Glencoe, VE 5-2885.

BARNES, Charles K.; N.U., '25, M.D.; Phi Chi, Englewood Hosp., Surgery, 327 W. 76th. 20, 783-0600, ST 3-8734; r. 6909 Chapell, 667-2322.

BARNES, Robert T.; Loyola, '61, N.U. '61, '64, M.D.; Phi Beta Phi, Cook County Hosp Intern, 1835 W. Harrison, 738-2500; r. 5202 W. Washington, CO 1-2926.

BARNES, William E.; N.U., '44, B.M., N.U., '48, M D.; Beta Theta Pi, Nu Sigma Nu; Lake County T.B. Sanitarium, Victory Memorial Hosp., Gen'l Practice, 1616 Grand, Waukegan, MA 3-0421; r. 344 Glendenning, Waukegan, MA 3-0479.

BARNHILL, James F.; Dayton, Ohio, '57, B.S., N.U., '61, M.D.; Louis Weiss Memorial Hosp., Pathology, 4046 N. Marine Dr., UP 8-8700; r. 1460 N. Sandberg Terr., Apt. 2504, 664-4251.

BARNUM, David R.; De Pauw, '38, B.A., N.U , '43, M.D.; Alpha Omega Alpha, Beta Theta Pi, Nu Sigma Nu, Evanston Hosp.,

Internal Med., 2500 Ridge Ave., Evanston, GR 5-4281; r. 2204 Pioneer, Evanston, UN 4-1341.

BARRETT, Charles V.; Northwestern, '41, B.S., Northwestern, '44, M.D.; Sigma Chi, Nu Sigma Nu; Evanston Hospital (492-2000; Hosp., Ophthalmology, 636 Church St., Evanston, DA 8-6060; r 2739 Colfax Evanston, UN 4-5955.

BARRICK, Robert G.; Univ. of Ill., '35, B.A.; Purdue, '37, M.S., Northwestern, '41. M.D.; Phi Chi, Augustana Hospital, Obstetrics and Gynecology, 2051 Sedgwick, 14, LI 9-5844; r. 475 Whittier Lane, Northfield, HI 6-7025.

BARRY, F Scammon; Northwestern, '29, '30, '33, B.S., M.S., M.D.; Phi Rho Sigma; Evanston Hospital, Gen'l Practice, 1761 River Drive, Glenview, 724-5353; r. 611 Hunter Rd., Glenview, 724-0422.

BARTELSON, Raymond Edwin, N.U., '34, B.S., N U., '36, M.D.; Kappa Rho, Phi Chi, Sr. Attending Staff, Ravenswood Hosp., Obst & Gyn., 1929 Montrose, 13, GR 7-2545; r. 6709 Sauganash, Lincolnwood, OR 6-1717.

BARTH Earl E.; North Central College, '22, B.A., Northwestern U Med. Sch., '28, M.D.; Phi Chi, Alpha Omega Alpha; Passavant Mem., V A. Research Hospitals, Radiology, 670 N. Michigan Ave., 11, WH 4-4412; r. 2258 Lincoln Park West., 14, BU 1-2331.

BASORA, Raymond H.; '60, B.S., ,'64 M.D.; Intern, Chicago Wesley Memorial Hosp., 250 E. Superior St., 60611, DE 7-6500; r. Same.

BASS, Robert T.; U. of Florida, '55, B.S., Northwestern, '59, M.D.; Phi Beta Pi, Alpha Omega Alpha; Resident, Cook County Hosp., General Surgery, 720 S. Wolcott, 60612, SE 8-2500; r. Same.

BATES, Robert R.; Northwestern, '30, B.M., Northwestern U. Med Schl., '33, M.D.; Phi Rho Sigma, Silver Cross Hosp., Gen'l Surgery, 250 N. Ohawa St., Joliet, SA 2-2231; r. Diamond K Ranch, Joliet, SA 2-8151.

BATES, William O., III; U. of Mich., '53, N.U. '53, B.S., N U., '56, M.D.; Phi Psi, Phi Beta Pi; Presbyterian-St. Luke's Anesthesiology, 1753 W. Congress SE 8-4411; r. 2419 Meadow Dr., South Wilmette, AL 1-3409.

BAUM, Joseph H.; N.U., Ph.D., GM '62, Roosevelt, B S. '53, Ripon College, U. of Chicago, N.U., '62, Ph.D.; Instructor, N.U., Pathology, Evanston, 649-8649; r. 1934 E. 74th St., '49, HY 3-9896.

BAYARD, Walter D., Sr.; Fargo Coll., '12, B.A., N.U. Med., '17, M.D.; Phi Rho; St. Francis, Evanston-Lutheran, Park Ridge, Orthalmology, 120 Main, Park Ridge. TA 3-2127; r. 1041 N. N.W. Highway, Park Ridge, 823-8663.

BAYLIN, F. Ralph; L.A., (N.U.) '31, B.S., Chicago Med. Sch., '32, M.D.; Phi Delta Epsilon; G. P., 2660 Milwaukee, '47, SP 2-4567; r. 138 Grand Canyon, TW 4-6846.

BAYLOR, John E.; P rinceton, '38, A.B., N.U.. B.M., '43, M.D.; F.A.C.S.; Instructor Urology-N.U.. Evanston Hosp.. Urology, 2500 Ridge, Evanston, UN 9-2600; r. 221 Bristol Northfield, HI 6-3341.

BAYLY. Melvyn A.; De Pauw U., '40, B.A., N.U., '44, M.D., '48, '49, Harvard Post Grad., '47, Dipl., Amer., Bd O.B. & Gyn., F.A.C.-O G.; Sigma Nu, Nu Sigma Nu; Chicago Wesley Mem'l Hosp.. OB-GYN; 251 E. Chicago Ave., 11, WH 3-4484; r. 1215 Forest Ave., Evanston, DA 8-0785.

BEACHEY, Edwin H.; M., '62, M.D : Intern. Passavant Mem'l Hosp., Internal Medicine, 303 E. Superior, 11, WH 4-4200; r. 244 E. Pearson, SU 7-5847.

BEASLEY, Edward W.: Fisk U.. Nashville. Tenn., '18, B A., N.U., '23, M.D.; Alpha Phi Alpha: Passavant, Wesley Mem'l. Children's Mem'l Hosp., Pediatrics, 3507 S. Pkwy, 15, WA 4-7515; r. 1146 E. 48th St., 624-6488.

BECK, Gerald G.; Concordia College, Moorhead, Minn., '60, B.A., U. of North Dakota, '62, B S., N.U. '64, M.D.; Chicago Wesley Mem. Hosp., OB-Gyne., 250 E. Superior, DE 7-6500; r. 180 E. Delaware.

BECKER, Gerald H.; N.U., '44, B.S., N.U., Med., '47, M.D.; Phi Delta Epsilon, F.A.C.P.; Michael Reese, Weiss Memorial Hosp , Internal Medicine, 111 N. Wabash, FR 2-1443; r. 747 Sheridan Rd., Evanston, GR 5-2660.

BECKER, Robert E.; Loyola, '52, B.S., N.U. Med., '56, M.D.; Intern, Holy Cross Hospital; r. 5300 S William St., Downers Grove. WO 8-2744.

BEERS, Morrison D.; N.U., '37, B.S., N.U. Med., '42, M.D.; Phi Chi , Grant, St. Francis, Cook County, Plastic Surgeon, 55 E. Washington, 2, AN 3-0778; r. 520 Gulf Lane, Lake Forest, CE 4-0498.

BEHER, Raymond Otto; Lewis Institute, '20, A.A., Northwestern University Medical School, '26, M D.; Kiwanis in Harvey; Eye, Ear, Nose, Throat, 112½ E. 154th St., Harvey, 60426, ED 1-1072; r. 227 Menomonee, 60614, MI 2-8491.

BELL, Donald I., Dr.; N.U., '37, B.S., N.U., '42, M.D.; Delta Upsilon, Nu Sigma Nu; Evanston Hospital Association, Internal Medicine, 2500 Ridge, Evanston, 869-5050; r. 805 Clinton Place, Evanston, UN 4-9039.

BELL, John L.; N.U., '42, B.S., N.U., '45, M D., '49, M.S.; Alpha Tau Omega, Alpha Kappa Kappa, Passavant & VA Research Hosp., Surgery, 154 E. Erie, 11, DE 7-6960; r. 2100 Central Park, Evanston, GR 5-8909.

BELLOWS, John G.; U. Ill., '27, B.S. '30, M.D., N.U., '35, M.S., '38, Ph.D.; Cuneo Memorial Hosp., Cook County Hosp., St. Joseph Hosp., Assoc. Prof. Med. Sch. Ophthalmology. N.U., 30 N. Michigan, 2, CE 6-4670: r. 211 Park, Glencoe. VE 5-0050.

BENDIX Richard M.; Univ. of Washington, '35, B S., Northwestern, '40, M.D.; Phi Delta Epsilon; Instr. Surgery Northwestern Med. Sch., Michael Reese, General Surgery, 104 S. Michigan, 3, AN 3-4755; r. 399 W. Fullerton, 14, EA 7-8960.

BENEDEK, Tibor; Budapest, '19, M.D., N.U., '22, M.D.; Assoc. Clinical Prof., Loyola. Dermatology, 25 E. Washington, 2, AN 3-2527; r. 1706 E. 56th, 37, DO 3-3222.

BENEZRA, E. Eliot; Robert College, Istanbul, '43, B.A., N.U., '49, B.M., '50, M.D.; DuPage Memorial Hosp., Forest Hosp., Gottlieb Hosp., Psychiatry, 103 Haven Rd., Elmhurst, BR 9-6323; r. 325 Prospect, Elmhurst, TE 3-8294.

BENNETT, Paul, II; N.U., L.A., '56, B.A., N.U., M.D.; Phi Delta Theta; In Service; r. 4038 Fairway; Wilmette AL 1-6690.

BENSON, Arnold S.; Univ. of Illinois, '16, B.S., M, '20, M.D.; General Pract.; r. 5938 Capulina, Morton Grove, YO 5-0771.

BERGER, Mark Dave; N.U., '50, B.S., N.U., '54, M.D.; Alpha Omega Alpha, Phi Delta Epsilon, Phi Beta Kappa, Tau Delta Phi; Michael Reese Hosp., Psychiatry, 30 N. Michigan, 2, ST 2-0292; r. 601 E. 32nd St., 16, CA 5-1343.

BERGGREN, Ralph E.; U. of Illinois, '52, B.S., Northwestern, '59, M.D.; Alpha Kappa Kappa; Community Geneva Delnor, St. Charles, General Practice, 143 N. Washington, Wheaton, MO 8-9393; r. 626 N. President, Wheaton, MO 5-2228.

BERGQUIST, Arthur V.; N.U., '21, B.S., N.U., '22, M.D.; Phi Beta Pi; Ravenswood & Resurrection Hosps., Surgery, 6701 Northwest Hwy., 31, NE 1-1782; r. 210 Wisner, Park Ridge, TA 3-3630.

BERKOWITZ, Gerald M.; University of Pennsylvania, '55, A.B., Northwestern Medical School, '59, M.D.; Phi Delta Epsilon; VA Research Hospital, Internal Medicine, 333 E. Huron St., 11, MO 4-6600; r. 25 E. Chestnut St.

BERKSON, David M.; U. of Illinois, '49, B.S., Northwestern, '53, M.D.; Phi Delta Epsilon; Michael Reese, Internal Medicine, 104 S. Michigan CE 6-6730; r. 2300 N. Commonwealth, GR 2-2134.

BERMAN, Alex M.; N.U., '32, Chgo. Med. Sch., '37, M.D.; Nu Sigma Chi; Corbett Clinic MO 6-0028, Eye, Ear, Nose & Throat, 6934 N. Glenwood, 26, BR 4-2140; r. 660 Greenbay Rd., High Park, 433-3419.

BERMAN, Michael Lee; N.U., '61, B.A., N.U., '64, M.D.; Praetorians, Cook County, Ob Gyn, r. 37, EA 7-0199.

BERNSTEIN, Ira Joseph; N.U., '57, B.S.M., N.U., '60, M.D.; Praetorians, Phi Delta Epsilon); Cook County Hosp., Internal Medicine, 720 S. Wolcott, 60612, ES 8-2500; r. 9562 N. Park Lane, Des Plaines, 60016, 296-6284.

BERNSTEIN, Morris; N.U. Ged. '54, M.S., Howard U., Wash., D.C., '58-'62, M.D.; Phi Delta Epsilon; Cook Co. Hospital Obstetrics & Gynecology, Cook Co. Hosp., 738-2500; r. 3238 W. Bryn Mawr, 45, IN 3-1306.

BERRY, Arthur L; N.U. Dental, '24, D.D.S.; 11112 Michigan, 28, PU 5-8766; r. 7555 Essex, 43, BA 1-0546.

BEVERLY, Bert, I. Jr.; L.A., '43, B.S. Hahnemann Coll., '51, M.D.; Pediatrician, Children's Mem'l, Passavant Mem'l, & West Suburban, 715 Lake St., Oak Park, VI 8-8100; r. 742 Linden, Oak Park, VI 8-1047.

BICA, Gaetano A.; N.U., '28, Loyola, '33, M.D.; Member, American Ass'n of Railway Surgeons, Staff Physician, St. Anthony's Hosp., Conslt, Railroad Retirement Board, Dir. Illinois Home for the Blind, Internal Medicine, 2716 N. Central 39, BE 7-7171; r. 6139 N. Kilpatrick, SP 7-9612.

BIRK, Paul E., Jr., M.D.; Northwestern, '50, B.S., Northwestern, '53, M.D.; Phi Rho Sigma; Lutheran General & Holy Family, Internal Medicine, Center & Thacker, Des Plaines, 827-3455; r. 1630 Forest Dr., Glenview, 827-3455.

BLACK, Chester J.; N.U., '40, B.S., N.U., '44, B.M., M.D.; Phi Rho Sigma; Elmhurst Memorial, Eye, 172 Schiller, Elmhurst, TE 4-1120; r. 461 Hampshire, Elmhurst, TE 2-6045.

BLACKMAN, Benjamin; N.U., '48, B.S., N.U., '51, M.D.; Phi Delta Epsilon, Tau Delta Phi; Chgo Wesley Mem'l Hosp. Psychiatry 670 N. Michigan, 11, DE 7-3107; r. 545 W. Stratford Pl., 13, GR 2-2067.

BLACKWELL, William J.; Northwestern University, '35,-'36, B.S. of Medicine, Dr. of Medicine; Delta Upsilon, Phi Rho Sigma; Skokie Country Club, Evanston Hospital & St. Francis Hospital, Evanston, Obstetrics and Gynecology, 636 Church, Evanston, 869-5800, UN 4-3121; r. 1302 Chestnut, Wilmette, AL 1-3723.

BLAKE, David F.; W. Virginia Univ., '49, A.B., N.U., '53, M.D.; Phi Beta Kappa, Alpha Epsilon Delta; Chicago Wesley Memorial, Internal Medicine & Cardiology, 670 N. Michigan, 944-1228; r. 8226 Baring Ave., Munster, Ind., TE 8-9054.

BLOCK, Milton E.; Wabash Coll., '60, A.B., N.U., '64, M.D.; Phi Delta Theta, Sigma Xi; Chicago Wesley Memorial Hosp., Ob.-Gyne., Child Psychiatry; r. 180 E. Delaware, Apt. 1-A., 943-6335.

BODELL, Bruce R.; Oberlin, '50, B.A., N.U. Grad., '51, M.S., N.U. Med., '55, M.D; Phi Chi; Chicago Wesley Memorial, Surgery, (Courtesy Group) 250 E. Superior, DE 7-6500; r. 808 Park, River Forest, FO 9-5521.

BOHNERT, Philip J.; U. of Notre Dame, '56, B.S., Northwestern, '60, M.D.; Phi Beta Pi; Illinois State Psychiatric Institute, Psychiatry, 1601 W. Taylor, 341-8000, TA 9-7550; r. 704 S. Maple, Oak Park, 848-1841.

BONEBRAKE, Harold Victor; Crane Junior College, '28, Northwestern Medical School, '32, M.D.,; Avondale Methodist Camera Club; Lutheran Deaconess Hospital (and Lutheran General) General Practice-Arthritis, 2852 Diversey Avenue, 60647, EV 4-8692; r. 6420 Navajo Avenue, 60646, RO 3-5208.

BORKOVEC, Kent F.; U. of Notre Dame, '57, B.S., Northwestern, '60, M.D.; Phi Chi; Cook County, McNeal Memorial, Urology, 3340 S. Oak Park, Berwyn; r. 7020 Riverside Dr., Berwyn, ST 8-6742.

BORNEMEER, Walter C.; North Central College, '23, B.A., N.U.M.S., '29, M.D.; Phi Chi; Illinois Masonic, Gen. Surg.; r. 4665 Peterson Ave., 60646.

BOSHES, Louis D.; N.U., '31, B.S., N.U. Med Sch., '36 M.D.; Phi Delta Epsilon; Michael Reese Hosp. & Medical Center, Neuropsychiatry, 30 N. Michigan Ave., 2, RA 6-3932; r. 7700 S. Luella Ave., SO 8-6543.

BOTHE, Russell T., M.D.; Illinois Wesleyan, '29, B.S., N.U. Medical Sch., '33, M.S., M.D.; Copley Memorial, St. Joseph Mercy, Surgery, 30 Island Ave., Aurora, TW 7-7011; r. 1833 Kensington Place, Aurora, TW 7-9898.

BOUC, Otto, Jr.; University of Illinois, '51, B S., Northwestern, '55, M.D.; Phi Beta Pi; Northwest Community, Holy Family, Shrines Hospital For Crippled Children, Orthopedics, 1060 W. Northwest Hgwy, Mt. Prospect; r. 910 Greenfield Ct., Mt. Prospect, 259-0800.

BOUTWELL, William S.; Emory & Henry College, '45, A.B., Northwestern, '50, M.D.; Alpha Epsilon Delta, Kappa Sigma, Blue Key; Elmhurst Hospital Mem'l, DuPage County, Anesthesiology, 1415 W. 47th, La Grange, 653-4180; r. 808 Willow, Wheaton, 653-4180.

BOWDEN, John W.; U. of California, '44, Northwestern, '49, M.D.; Nu Sigma Nu; St. Joseph & Silver Cross, General Surgery, 331 S. Chicago St., Joliet, SA 6-2438; r. 409 W. Palladium Dr., Joliet, 725-5158.

BOWMAN, Curtis B.; McPherson, '20, B.S., N.U., '25, M.D.; Bethany Hosp,. Surgery, 3420 W. Van Buren, 24, VA 6-9200; r. 22 Woodcliff, Aurora, TW 2-5169.

GREETINGS

AND BEST WISHES

to the

NORTHWESTERN MEDICAL SCHOOL

BOXER, Robert W.; Denver, '53, B.A., N.U., '56, M.D.; Phi Chi, Alpha Omega Alpha; Un. of Ill.; Lutheran General, Associate Cook County, Allergy, 30 N Michigan, 372-7339, 64 Old Orchard, Skokie, 677-7333; r. 7123 N. Damen, 274-5739.

BOYLES, John H., Jr.; N.U., '57, B.A., N.U. Medical Sch., '60, M.D.; Phi Beta Pi; Ear, Nose & Throat, DE 7-6500; r. 3950 N. Lake Shore Dr., Apt 723D 477-1435.

BRADBURN, George B.; U. of Washington, '30, Ph.C., B.S., N.U., '37, M.D.; Kappa Psi, Alpha Kappa Kappa, Phi Beta Kauua, Alpha Omega Alpha; Chicago Wesley Memorial (Sr. attending) OB-Gyne, 720 N. Michigan Ave., 11, W H4-5935; r. 800 W. Hutchinson, 13, EA 7-5868.

BRADEN, E. Stuart Jr;. N.U., '39, B.S;, N.U., '45, M.D.; Beta Theta Pi, Alpha Kappa Kappa, Evanston Hosp., Internal Medicine, 636 Church, Evanston, 869-5311; r. 1234 Ashland. Wilmette, AL 1-6989.

BRADLEY, William B.; N.U. '33, B.S., N.U., '36 M.S., '38, Ph.D.; Alpha Chi Sigma, Sigma Phi; Pres., American Institute of Baking, Physiology; Minors in Pharmacology & Biochemistry, 400 E. Ontario, 11, WH 4-6577; r. 1046 Elmwood, Wilmette, AL 1-3351.

BRAMS, William A.; N.U., '12, M.D., '30, M.S.; '34, PhD.; Phi Delta Epsilon, Michael Reese Hosp., Internal Medicine, 55 E. Washington, 2, FR 2-4360; r. 2226 Pratt, 45, HO 5-4550.

BRAND, William N.; Ill., '58, B.S., '58, N.U., '62, M.D.; Phi Rho Sigma; Passavant Memorial Hosp., X-Ray Radiology, Wesley Memorial Hospital, 303 E. Superior St., 11, DE 7-6500, WH 4-4200; r. 2851 S. Park Way, 225-4685.

BRASEL, John E.; M., '58; In Service; r. 180 E. Delaware, WH 4-4693.

BRAUN, Thomas W.; U. of Rochester, '56, B.A., Northwestern, '60, M.D.; Phi Beta Pi, Alpha Omega Alpha; Intern, Cook County Hospital, Radiology. Harrison & Wood, 738-2500; r. 528 Wellington, 528-1730.

BREED, J. Ernest; College of Emporia, '24, Northwestern, '28, M.D. (B.S.) Assos-Radiology, N.U. Medical School; Augustana and Swedish Covenant Hospitals, Tumor Therapy (Radiology) 55 E. Washington, 2, RA 6-5794; r. 111 Linden, Wilmette, AL 1-0343.

BRENNER, Paul F., Dr.; Dartmouth Coll., '57, BA., N.U. Medical Sch.. '62, M.D., Phi Chi Medical Fraternity; Passavant Mem'l Hosp., Internship, 303 E. Superior, WH 4-4200; r. 303 E. Superior, WH 4-4200.

BRICKMAN, Edward A.; N.U., '34, B.S., Loyola, '39, M.D.; Memorial Hospital of Du Page County, Gen'l Practice, 161 E. North, North Lake, FI 3-1234, FI 3-0691; r. 145 E. Armitage, North Lake, 562-1295, FI 4-0422.

BRIESCH, Peter E.; N.U., '60, B.S., '64, M.D.; Intern, Evanston Hospital, 2650 Ridge Ave., Evanston, 869-2500; r. Same.

BRILL, Harold M.; U. Chicago, '26, N.U., '30, B.S., B.M. M.D.; Phi Delta Epsilon Edgewater, Mt. Sinai, Walther Mem'l., Obstetrics & Gynecology, 55 E. Washington 2, CE 6-8758; r. 2933 Sheridan 14,, EA 7-5395.

BRILL, Walter H.; U. Chicago, '46, N.U., '50 M.D., Copley Memorial, St. Charles & St. Joseph Memorial Hosps., Internal Med., 44 Main, Oswego, 554-5071; r. RR#1 Box 412, Oswego, 554-6561.

BRODT, Leonard P.; U. Ill., '35, B.A.; N.U., '42, M.D.; Little Company of Mary & Henrotin Hosp., Internal Med.; 8338 S. Ashland, 20, HI 5-7800; r. 1704 W. 102nd, 43. W. 102nd, 43.

BROOKS, James M.; Oberlin, '36, A.B., N.U. Med., '45, M.D.; Phi Beta Pi; Passavant-Teacher at N.U. Med. Sch., Ear-Nose-Throat, 670 N. Michigan, 11, WH 3-1720; r. 622 N. Kenilworth, Oak Park, VI 8-4255.

BROOKS, Marion H.; W. Va. Univ. N.U. Med. Schl., '61, M.D.; Cook County, Endocrineoly, 738-2500, x. 377; r. 1823 Wesley Ave., Evanston, 864-7208.

BROUHARD, John William; Iowa State, '49, B.S., N.U. Medical School, '53, M.D.; Nu Sigma Nu; Holy Family Hospital, Surgery, 1430 N. State Road, Arlington Hghts, 392-5020; r. 437 S. Windsor Drive, Arlington Hgts, 392-3284.

BROWN, Amos J.; N.U., '41, B.S., N.U. Med., '43, M.D.; Phi Delta Epsilon, Medical Director Western Electric Co., 4640 Marine Dr., 222-8385; r. 3117 W. Fargo, HO 5-9044.

BROWN, D. V. L.; N.U. '44, M.B.; NU, '49, M.D.; Alpha Delta Phi, Nu Sigma Nu, Presbyterian-St. Lukes Hosp., Ophthalmology, 636 Church, Evanston Gr 5-0333; r. 1946 Thornwood, Wilmette, AL 1-8736.

BROWN, Edgar O; U. of Chgo, '21, B.S. N.U., '26 M.D.; Retired, Wesley Mem. Hosp Phys & Surgeon; r. 1618 Otto St., SK 4-3875.

BROWN, J. Vickers; Univ. of Wyoming, '49, B.S., N.U. Med., '53, M.D.; Sigma Nu, Phi Beta Pi; U.S. Naval Hospital, Great Lakes, Plastic Surgery, r. U.S. Naval Hospital, Great Lakes, 336-3500.

BROWN, Meyer, U. of Chicago, '31, B.S., U. of Chicago, '35, M.D., N.U., '37, '39, M.S. & Ph.D.; Phi Beta Kappa, A.O.A, Sigma Xi; Evanston Hosp., Neurology & Psychiatry, 636 Church St. Evanston, DA 8-4854; r. 245 Greenleaf Ave. Wilmette, 251-0854.

BRUMLIK, Joel; N.U. '53, B.S., N.U. '56, M.D., N.U., '59, M.S., N.U., '61, Ph.D.; Phi Delta Epsilon, Alpha Omega Alpha, Phi Beta Kappa; Chicago Wesley Memorial, Neurology, 251 E. Chicago, WH 3-3646; r. 8844 Marmora, Morton Grove, YO 5-3546.

BUBALA, Paul, G., Wabash College '56, A.B., N.W. Med., '59, M.D., Alpha Kappa Kappa, Passavant, Obgyn., 303 E. Superio, WH 4-4200, Same.

BUBOLZ, Richard C.; University of Wisconsin, '26, B.S., Northwestern, '29, M.D.; Christ Community, Evangelical, Von Solbrig Memorial, General Practice, 3112 W. 43rd St., 32, VI 7-2626; r. 3301 W. 64 Pl., 29, RE 7-2626.

BUCKINGHAM, John C.; U. of Chicago, '41,-'43, '46,-'48, Northwestern, '49, B.S., N.U. Medical School, '52, M.D.; Pi Kappa Epsilon, Alpha Omega Alpha, Delta Kappa Epsilon, Phi Beta Pi; Evanston Hospital, Assoc. at N.U. Medical, Department of O.B. & Gynecology, 636 Church, Evanston, 869-5800; r. 829 Sheridan Road, Wilmette, AL 1-4727.

BUENGER, Richard E.; Princeton, '44, Northwestern '47, B.S. in Med., B.M., M.D.; Nu Sigma Nu; Presbyterian-St. Lukes, Radiology, 1753 W. Congress, 12 1 SE 8-4411, x. 2103; r. 14 Longmeadow Rd., Winnetka, HI 6-3933.

BUETHE, Robert A., Jr.; Beloit. '60, B.A.; N.U., '64, M.D.; Evanston Hospital, Intern, 2650 Ridge Ave., Evanston, 60201, 492-2000; r. 2617 Girard, Apt. 3C, Evanston, 864-3180.

BULKLEY, George J.; Northwestern, '38, B.S., Northwestern, '42, M.D.; Chi Psi, Alpha Kappa Kappa, Alpha Omega Alpha; Chicago Wesley Memorial, V.A. Research, Urology, 251 E. Chicago Ave., 11, WH 3-5353; r. 40 Woodley Rd., Winnetka, HI 6-3672.

BULL, Alfred Winthrop; University of Chicago, '50, B.S., Northwestern, '54, M.D.; Phi Beta Pi; Hines V.A., Hospital, Anesthesiology, Roosevelt & 5th, Hinest FI 3-7200; r. 2 N. 734 Eastland, Elmhust, 833-7515.

BUNDESEN, William E.; N.U., '44, B.S., N.U., '48, M.D.; Sigma Chi, Phi Beta Pi; Passavant Memorial Hospital, Radiology, 303 E. Superior St., 11, WH 4-4200.

BURGERT, Paul H.; U. of Nebraska, '26,-'30, A.B., Northwestern U. Medical, '35, M.D.; Beta Theta Pi; Lake Forest Hospital, Passavant Hospital, Internal Medicine, 320 Vine, Lake Forest, CE 4-4500; r. 440 Waukegan Rd., Lake Forest, CE 4-4444.

BURTON, Thomas C.; Montana State Coll., '60, B.S., N.U., '64, M.D.; Alpha Omega Alpha, Phi Beta Pi; Cook County Hospital, Intern, 1835 W. Harrison, 60612, 738-2500, x. 651; r. 3919 Warren, Bellwood, 544-8708.

BUTCHER, Dan P.; Franklin & Marshall, '46, B.S., Northwestern, '50 M.D.; Nu Sigma Nu, Zeta Chapter; Memorial Hospital, Elmhurst, Radiology, D.A.B.R., 315 Schiller, Elmhurst, TE 3-1400; r. 365 Laurel Ave., Elmhurst, TE 2-5064.

BUXBAUM, Henry; N.U., Med., '17; M.D.; Michael Reese and Chgo. Maternity Center; Assoc. Prof., Obst. & Gyn., Northwestern University Medical Schl.; Obst. & Gyn., 8 S. Michigan, 3, CE 6-7911; r. 1640 E. 50th, DO 3-5777.

CAHILL, William J.; Notre Dame, '48, B.S., Northwestern, '52, M.D.; A.O.A., Phi Kappa Epsilon, Phi Rho Sigma; Oak Park Club; Columbus, Frank Cuneo, Oak Park, Alexian Brothers, General Surgery, 30 N. Michigan Ave., ST 2-3523; r. 639 N. Linden Ave., Oak Park, EU 6-3639.

CALAMS, James A.; L.A., '36, N.U. '40, M.D.; Lutheran General, Resurrection, Urology, 761 Bussey Highway Park Ridge, 823-3185 r. 701 Elmore, Park Ridge, 823-3440.

CALANDRA, Joseph C.; IIT., '38, B.S., N.U., '42, PhD., '50, M.D.; Interneship, Henrotin Hosp. '51; Staff, Henrotin & Little Company of Mary Hosps.; Prof., Pathology. N.U. Dental School, 311 E. Chicago Ave., 11, 649-8323,; 1810 Frontage Rd., Northbrook, OR 4-2286; r. 9302 N. Tripp, Skokie, OR 4-2286, CO 7-0960.

CALLAWAY, Jerome J.; Whitman, M.'61, M.D., Northwestern, '58; B.S.; Veterans Admin. Research Hospital, Internal Medicine, 333 E. Huron St., 60611, 649-8649, TA-9-2800; r. 551 N. 90th. Milwaukee, Wisc.

CAMPBELL, James P.; Pre. Med., '36, B.S., Med., '37, M.D.; Phi Chi; Intern, Evanston Hospital, '37; Res., Gen'l Med. & Surgery, Community Hospital Geneva; Starr, Community Hospital Geneva, CE 2-0771; Gen'l Surgery, 322 N. Blanchard, Wheaton, MO 8-0011; r. 672 Highview, Glen Ellyn, HO 9-1846.

CAMPBELL, William B.; N. U., Ph. '12, Ph.G N. U. Med., '20, M.D.; Chicago Lying-In, Wesley Mem'l Hosp., Physician & Surgeon, 29 E. Madison, 2, CE 6-5480; r. 227 E. Delaware, 664-6561.

CANAVAN, John L.; N. U. Med., '09, M.D.; Retired; r. 7507 S. May, 20, ST 3-6967.

CANNING, John R.; Lake Forest College, '51, B.A., Northwestern, '55, M.D.; Nu Sigma Nu; V. A. Hosp., Hines, Ill, General Surgery, V. A. Hosp., Hines, 261-6700; r. 274 Maplewood, Riverside, HI 7-7327.

CANNON, Abram H.; University of Utah, '37, B.A., Northwestern Univeristy Medical School '41, M.D.; Phi Beta Pi; Senior Attending Staff, Chicago Wesley Memorial Hospital, Radiology, 250 East Superior St., DE 7-6500; r. 194 Michael John Dr., Park Ridge, TA 3-6570.

CANNON, Herbert F.; Univ. of Alberta, N.U., '25, M.D.; Phi Chi Medical Frat.; Staff Member, Victory Mem. Hosp., St. Therese Hosp., General Medical and Surgery. 4 S. Genesee St., Waukegan, MA 3-1693; r. 311 Douglas, Waukegan, MA 3-3655.

CAPE, William E.; Univ. of N. Dakota & Univ. of Wisconsin, '47, B.S., Univ. of N. Dakota & N. U. '50, M.D.; Highland Park Hosp., Internal Medicine, 426 Park Ave., Highland Park, ID 2-4844; r. 345 Park Ave Highland Park, ID 2-8972.

CAPOS, Nicholas, J.; University of Washington-Seattle, '35, B.S., Northwestern Medical '40, M.D.; Alpha Kappa Kappa; Columbus, Cook County, Surgery, 30 N. Michigan Avenue, CE 6-3436; r. 2400 Lakeview Avenue, LO 1-3156.

CAREY, James Campbell; Joliet Jr. College, '24, Northwestern University, '28, M.D.; Nu Sigma Nu; Chicago Lying in Hospital, St. Joseph's Silver Cross Hospitals, Obstetrics & Gynecology, 250 N. Ottowa, Joliet SA 6-4324; r. Highland Park, R.R.#2, Joliet, 727-4234.

CAREY, John F.; N.U., '22, M.D.; Nu Sigma Nu, St. Joseph's & Silver Cross Hosp., Pediatrics, 250 N. Ottawa, Joliet SA 7-9330; r. 406 Cornelia, Joliet, SA 7-9302.

CAREY, Joseph S.; Princeton, '56, Northwestern, '56, '59, B.S., M.D.; Nu Sigma Nu; Cook County Hospital, Gen'l Surgery, Resident. 1853 W. Harrison, 12 738-2500; r. RR#2, Joliet, SA 7-4234.

CARLISLE, William T.; N.U., '23, M.D.; Phi Beta Pi, Ill. Central. Cook County, Little Company of Mary, & South Shore Hosps., Gynecology, 8710 S. Ashland, 20, BE 3-1618; r. South Shore Country Club, 49, HY 3-8000.

CARNEY, John F.; Bradley, '39, N.U., '40, B.S., '43, M.D.; Alpha Kappa Kappa; St. Joseph's & Silver Cross Hosps., Urology, 120 Scott, Joliet SA 3-8521; r. 203 Timberlane, Joliet, SA 3-5939.

CARR, Bradley W.; N.U., '40, B.S., N.U., '43, M.D.; Nu Sigma Nu, Sigma Nu; St. Francis, Swedish, Covenant, Hines V.A. & Shriner's Hosps., Orthopedic Surgery, 1737 Howard, '26, HO 5-8956; r. 938 Glenayre, Glenview, PA 4-2006.

CARROLL, Charles H.; N.U., '50, B.S., N.U., '54, M.D.; Phi Rho Sigma; Sherman & St. Joseph's Hosp., Gen'l Practice, 411 W. Highland, Elgin, SH 2-4140; r. Hubb Rd., Wayne.

CARROLL, Walter W.; Loyola, '36, B.S., N.U. 41, M.D., '44, M.S; Alpha Kappa Kappa; Passavant Mem'l Hosp., Gen'l Surgery, 700 N. Michigan, SU 7-8613; r. 230 E. Delaware Pl., SU 7-5237.

CARSON, Leon Delwin; University of Chic.-University of Minnesota, '19, B.S.; Northwestern University Medical School, '25, M.D.; Phi Chi of Kappa Rho; South Shore Country Club, Army & Navy Club, Wash., DC.; Englewood Hospital, Internal Medicine, 327 W. 76th St., 60620, 874-2323; r. 2033 E. 72nd St., 60649, BU 8-5693.

CARTON, Robert W.; Princeton, U., '42, A.B., N. U., '46, M.D.; Nu Sigma Nu; University of Illinois College of Medicine, Internal Medicine, Department of Medicine, 840 S. Wood St., 12, 663-6737; r. 674 Hill Road, Winnetka, HI 6-2347.

CASEY, Donald E.; U. Washington, '37, B.A., N.U., Dental, '43, D.D.S., N.U. Med., '50, M.D.; Psi Omega, Alpha Kappa Kappa; Passavant Mem'l Hosp., Plastic Surgery, 679 N. Michigan, 11, MI 2-1112; r. 2406 Pioneer, Evanston, UN 4-2203.

CAVENEY, Martin W.; Holy Cross College, '08, B.A., Northwestern U., '15, M.D.; Retired; r. 629 N. Merrill Ave., Park Ridge, TA 3-3461.

CHAPLIK, Seymour; N. U., '40, B.S., N. U., '43, B.M., M.D.; Psychiatry, 700 N. Michigan, 11, SU 7-3187; r. 8939 N. Central Park, Skokie, 679-3697

CHAPMAN, Meyer, J.; N.U., '18, B.S., N.U., '18, M.D.; Phi Delta Epsilon; Mercy, Woodlawn, Jackson Park, Mt. Sinai, Mich. Ave. Louis Burg Hospital: Obs & Gyn., 3401 S. Halsted, 8, YA 7-0160; r. 50th & South Shore Dr., 15, BU 8-5900.

CHAPMAN, Michael J.; N.U., '18, B.S., M.D.: Phi Delta Epsilon; Mercy, Woodlawn, Louis Burg Hospital; Obs & Gyn 3401 Prac., 3401 S. Halsted St.,; r. YA 7-0160 50th at Lake Motel, 15, BU 8-5900.

CHERECK, Edward J.; N.U., '39, B.S., N.U., '43, M.D.; Phi Beta Pi; Victory Mem'l Hosp., General Surgery, 2111/2 W. Jackson,Woodstock, 338-2514; r. 630 Stewart, Woodstock, 338-2514.

CHERNEY, Louis E.; Crane Junior College, '23, A.S., Northwestern Univ. Medical Schl., '27, B.S., M.D.; Forkosh Mem'l Hosp., Pediatrics, Infant Welfare; 2335 W. Devon Ave., '45, BR 4- 6068; r. 6122 N. Winchester Ave., 60626, BR 4-6068.

CHRISTENSEN, Edward E.; Wester Reserve '56, B.S., Northwestern, '60, M.D.; Resident-Veterans Admin., Hines, Urology, 261-6700 r. 1008 Roosevelt Rd., Broadview, 681-6394.

CHRISTOPH, Carl H.; Chicago, '10, Northwestern, '12, M.D.; Sigma Chi, Nu Sigma Nu; Mercy, Eye, Ear, Nose & Throat, 30 N. Michigan, CE 6-4900; r. 7412 S. Shore Dr., SO 8-2315.

CHRISTY, Harold W.; N.U., LA, '33, B.S., N.U., Med., '41, M.D.; Delta Tau Delta, Phi Rho Sigma, Pi Kappa Epsilon; Augustana, Int. Med., 55 E. Washington. (DI 8-1000-Hosp.,) DE 2-6816; r. 743 Greenacres Glenview PA 4-3326.

CHUN, Lawrence S.; Northwestern, '54, B.S., Northwestern, '58, M.D.; Chicago Wesley Memorial, DE 7-6500, Anesthesiology, 6945 W. North Ave., Oak Park, VI 8-9700; r. 1495 Marcus Ct., Park Ridge, 825-5307.

CHUNG, Joseph T.; Northwestern University '44, M.D.; Chicago Wesley Memorial Hosp., Obstetrics and Gynecology, 720 N. Michigan Avenue, 60611, WH 3-2550; r. 400 East Randolph, 527-1121.

CLARK, James W.; University of Chicago, '27, B.S., Northwestern, '32, M.D.; Sigma Chi, Phi Rho Sigma; Hinsdale Sanitarium & Hospital, Ophthalmology, 40 S. Clay, Hinsdale, FA 3-4202; r. 707 East 7th, Hinsdale FA 3-3992.

CLONINGER, Samuel R.; Montana State, '47-'50, B.S., N.U. Med. '54, M.D.; Phi Chi Swedish Covenent Hosp., Assoc. Radiologist, 5145 N. California, 25, UP 8-8200; r. 2506 Hartzell, Evanston, UN 9-9126.

CLOSE, Dr. Clarence C.; Northwestern Pre Med., '50, U. of Illinois, '53, M.D.; Phi Beta Pi, Highland Park Hospital, M.D. & Surgeon, 1872 Shermer, Northbrook, CR 2-4600; r. 1340 Wendy Dr., Northbrook, CR 2-0105.

COLE, Buell C.; N.U., '50,-'53, B. S., M.D.; Phi Rho Sigma, US. Naval Hospital, General Surgery, U. S. Naval Hospital, Great Lakes 60088, DE 6-3500; r. Same, CH 4-3582.

COLE, Donald R.; Northwestern, '57, B.A., Northwestern, '61, M.D.; Phi Delta Epsilon Chicago Wesley Memorial, Internal Med.; r. 1617 W. Glenlake, 338-1893.

COLLINS, Charles D.; N.U., '43, B.S., B.M., NU., '47, M.S., M.D.; Phi Beta Pi; St. James, OB, Gyn., 152 W. 14th, SK 6-7000; r. 843 Mackler, SK 6-7676.

COLLINS, Francis A.; N. U., '11, M.D.; r. 400 E. Randolph St., 60601, 467-0535.

COLLINS, Dr. Thomas James; Northwestern, '39, B.S., Northwestern, '41, B.M., M.D.; South Shore Hosp., St. Bernards, St. George; Pathology, 8015 Louella Avenue, 17, SO 8-0810; r. 7345 South Shore Drive, 374-3575.

COLOMBEL, George I., Jr.; A., '58, M., '62; In Service; N. 835 Woodline, Northbrook, 945-5648.

COLSON, Gordon C.; Wabash College, '58, B.A., N.U., '62, M.D.; Alpha Kappa Kappa; Intern, Evanston Hospital, 2650 Ridge Ave., Evanston, UN 9-2500; r. 2729 Gerard Ave., Evanston, UN 4-0810.

COLWELL Arthur R. Jr.; Northwestern, '45, '48, B.S., M.D.; Phi Delta Theta, Nu Sigma Nu; Evanston Hospital, Internal Medicine 2500 Ridge, Evanston, 869-5050, 165 Green Bay Rd., Wilmette; r. 124 Laurel, Wilmette, AL 1-7779.

COLWELL, John A.; Princeton U., '50, A.B., N.U., '54, M.D.; Nu Sigma Nu; V. A. Reseach Hosp., Internal Medicine, 333 E. Huron St., 11, MO 4-6600; r. 2625 Park Place, Evanston, UN 4-8657.

COMBS, C. Murphy; Transylvania College (Lexington Ky) '46, B.A., N.U., G.M., '48, (Anatomy), Grad-Medical School, '50, Ph.D.; Pi Kappa Alpha, Phi Beta Pi; Assoc. Prof., N.U. Medical School, (Anatomy), 303 E. Chicago, 11, 649-8253; r. 9531 Lorel, Skokie, YO 6-8846.

COMRIE, James M., Jr.; Northwestern University, '55, M.D.; Interned, Wesley Memoial, '56; Christ Community & Evangelical, Internal Medicine, (Christ Community Hospital, 636-1601, 1836 W. 87th, BE 3-8696; r. 6130 S. Francisco 29, HE 6-0888.

CONDON, Joseph V.; Loyola University, '42, 3 year Pre Med., Northwestern University, '46, B.S.M.-M.M.; Alpha Kappa Kappa; Mercy Hospital, Illinois Central Hospital, Internal Medicine, 2376 E. 71st St., 60649, 363-3373; r. 7232 S. Crandon Avenue, 60649, 288-1819.

CONNER, James A.; U. Chgo., '26, B.S., N.U, '33, M.D.-M.S.; Sigma Xi, Delta Chi, Theta Kappa Psi; Chicago Wesley Memorial, Pediatrics, 550 N. Monroe, Hinsdale, FA 3-0890; r. 27 E. Walnut, Hinsdale, FA 3-1203.

CONNER, James B.; N. U., '52, B. S.-Chem., N. U., '55, M. D.; Sigma Nu, Phi Beta Pi, Alpha Omega Alpha; Wesley Memorial, Res., DE 7-6500; r. 180 E. Delaware, MI 2-1855.

COOPER, Leo K.; St. Francis College, '24, '26; Northwestern, '31, M.D.; Mercy, Methodist, (Gary), Porter Memorial, (Valparaiso), Ingals, (Harvey), Fractures, Orthopedic Surgery, 504 Broadway, Gary, Indiana, TU 5-1000, x. 219; r. 670 Hayes Street, Gary, Indiana, TU 3-0123.

COOPER, Marvin E.; Pre. Med., '40, U. Ill., Med., '43, B.S.M., '45, M.D.; FAAP; Member, Am. Bd. Ped., Phi Delta Epsilon; Staff, Michael Reese, Ill. Masonic & Louis Weiss Hosps.; Pediatrician, 6450 N. California, 45, HO 5-3500; r. 4400 W. Pratt, Lincolnwood.

COPASS, Michael K., II; M.D., Stanford U., '60,B.A., N.U., M.D.; Chicago Wesley Mem'l Hosp., Intern, 251 E. Chicago Ave., 60611, DE 7-6500; r. 180 E. Delaware, 60611, 664-6232.

CORBETT, Maxwell M.; Northwestern University, L.A., '32, Chicago Medical School, '37, M.D.; Phi Sigma Chi; Fin & Feather C., Chicago & AMA, AARS, CSIMS, Central State SIMS, FIMA, MAFA, HSA, WMA, Dipl., A.Bd. Orth. Surg., Cosnultant, Orthopedic Dept., Norwegian-American & Walther Mem. Hosps.; Assoc. Staff, Shriner Hosp., For Crippled Children, Staff, Gottlieb Mem. Hosp., Couresy Staff, Mary Mem. Hosp., Courtesy Staff, Mary Thompson Hosp., Orthopedic Surgeon, Corbett Clinic, 1380 W. Lake, MO 6-0028; r. 1318 Franklin, River Forest, FO 9-9194.

CORCORAN, William J.; Univ. Notre Dame, '13, B.S., M.S.; Northwestern, '17, M.D.; Phi Rho Sigma; Mercy Hosp., Senior Pediatrician, Pediatrics, 5532 S. Shore Dr., 37, FA 4-7056; r. Same.

COTTER, Dr. Edward R.; L.A., '32, Loyola '36, M.D.; St. Catherine Hospital, General Practitioner, 2415 169th St., Hammond, TI 5-1314; r. 7225 Knickerbocker, Hammond, TI 4-1614.

COTTS, G. William; Northwestern, '48, '52, B.S., M.D.; Phi Beta Pi (Med); Community Hosp., (La Grange), Hinsdale Sanitarium (Hinsdale), Cook County Hospital Internal Medicine, 40 S. Clay, Hinsdale, FA 3-1746; r. 5042 Grand, Western Springs.

COULON, Albert E.; N.U., '34, B.S.; N.U., '38, M.D.; Legion of Honor-France; Edgewater, Bethesda, Holy Family in Desplaines, General Practitioners, 4753 Broadway, 40, LO 1-3441, 912 E. Greenwood, Glenview; r. 2450 Fir, Glenview, PA 4-6119.

COX, Fred G.; Notre Dame U., B.S., '36, N.U., Med., M.D., '42; Alpha Kappa Kappa; Mercy Hosp., Ophthalmology, 30 N. Michigan, 2, CE 6-4900; r. 7337 Paxton, 49, SO 8-6194.

COZAD, Delos Robert; Northwestern, '38, Northwestern Medical School, '43, M.D.; Delta Tau Delta, Phi Rho Sigma; Central Hospital, Obst. & Gyn., 4753 Broadway, After January 1st, Clifton, ED 4-0296; r. 1916 Central, Wilmette, AL 1-1303.

CRAIN, R. Carter; N.U., '17, B.S.; N.U., '20, M.D.; Central Hosp., Ill. Masonic Hosp., Radiology, 30 N. Michigan, ST 2-7654; r. 3837 Sugarloaf, Skokie, OR 4-0059.

CRAMPTON, Arthur R.; N.U., '50, B.S., N.U., '54, M.D.; Evanston Hosp., (Attending Staff) Radiology, 2650 Ridge, Evanston, 492-6550, 492-2000; r. 2638 Lawndale, Evanston, DA 8-1978.

CRASHE, Walter D.; Univ. of Chicago, '23, '26, B.S., N.U., Medical School, '31, M.D.; Nu Sigma Nu; Chicago Osteopathic Hosp., General Surgery, 25 E. Washington St., 2 CE 6-3306; r. 2139 W. 107th St., 43, BE-6-0616.

CRISP, Elmer E., Jr.; U. of Wisconsin, '46, N.U., '50, B.M., M.D.; Alpha Kappa Kappa; Community Mem'l Genl., Internal Medicine 344 Sherwood Ct., La Grange Park, FL 4-2635; r. 601 S. Kensington Ave., La Grange, FL 2-8095.

CROFT, Joseph D.; N.U., Med., '30 '31. B.M., M.D.; Phi Chi, Alpha Omega Alpha; Evanston Hosp., Int. Med., N.U., Med. Schl., Soc., Ill. State Med. & A.M.A., Chgo. Soc., Int. Med., Fellow, Amer .Coll. Phys.; Int. Med., 636 Church, Evanston, DA 8-4266; r. 1515 Judson, Evanston, GR 5-8211.

CROMER, David W.; Ohio Weselyan U., '57, B.A.. N.U., '61, M.D.; Phi Gamma Delta, Nu Sigma Nu; Evanston Hospital Assoc., Obstetrics and Gynecology, 2650 Ridge Ave. Evanston, 492-2000; r. 2615 Girard, Evanston, 328-0037.

CULMER, Charles U.; Lawrence College (Wisc.) '32, B.A., N.U., '37, M.B., N.U.. Grad Sch., '37, MS., N.U., '40, M.D., '4,0 Ph.D., Univ. of Minnesota Grad. Sch., '48, M.S. in Surgery; Phi Kappa Tau (at Lawrence), Phi Chi (medical); Victory Mem'l. Waukegan—President of Staff 1960, St. Terese's Waukegan, Surgery, 4 South Genesee St., Waukegan MA 3-4414; R. Route 1, Box 312, Libertyville, LI 2-2200.

CUMMINS, C. Robert; U. of Chicago, U. of Ill.. '43, B.A., Northwestern, '49, M.D.; Phi Kappa Psi, Nu Sigma Nu; Delnor (St. Charles), Community Hosp., Geneva, Internal Medicine. 895 Geneva Rd. St. Charles, 584-2227, r. 1025 S. 6th St., St. Charles, 584-0290.

CUMMINS, George M., Jr.; St. Ambrose, '35, B.S., U. of Iowa, '36, U. of Chgo, '41 M.D., N.U., '47, M.S.; Nu Sigma Nu., Wesley Mem., Int. Med., 251 E. Chicago, 11, SU 7-2772; r 1039 Pine, Winnetka, HI 6-3755.

CUNNINGHAM, John J ; Spokane, Wash., '32, B A., Northwestern, '36, M.D.; Phi Beta Pi: A.M.A., Ill. & Chi. Med. Assn., Engels Memorial, Anathesia, 15510 Page, Homewood, ED 3-2300; r. 18514 Poplar Ave., Homewood, SY 8-2034.

CUNNINGHAM, William E.; Northwestern University, L.A., '42, Howard University, '45, M.D.; Chi Delta, Kappa Alpha Psi; Provident & Michael Reese Hospitals, Internal Medicine, 3233 S. Parkway, 16, VI 2-3233; r. 400 E. 33rd, 16, CA 5-0741.

CUTLER, Robert Porter; Princeton University, '40, A.B., Northwestern, '43, '44, B.M., M.D.; Ill., Psych., Inst., '50, Grad.; Nu Sigma Nu; A.P.A.; Assist. Prof., Dept. of Psychiatry & Neurology-N.U., (Spec.)-Psychiatry, 708 Church Street, Evanston, DA 8-2388; r. 88 Robsart Road, Kenilworth, AL 1-9177.

DAKIN, Theodore R.; Dartmuth Coll. '93; B.A., N.U., '43 M,D..; Alpha Kappa Kappa; La Grange Com., & McNeal Hospitals, Int. Med., 3238 S. Oak Park, GU 4-2168; r. 126 S. Spring, La Grange. FL 2-0299.

DALE, Maurice L; Crane Junior College, '22, A.A., N.U., '27, B.S. & M.D.; Alpha Omega Alpha; Mt. Sinai, Franklin, Weiss Memorial Hospitals, Gen. Practice, 1 N. Pulaski Road, 24, VA 6-8948; r. 1209 N. Harlem, Oak Park, EU 3-1810.

DALE, Thomas D., Jr.; U. of Hawaii, '49, B.A., N.U., Med. Sch., '55, M.D.; Phi Rho Sigma; Hines Veterans Hospital, Int. Med. Hines Veterans Hospital, Hines, FL 3-7200; r. Same.

DANFORTH, David N.; Northwestern University, '34, B.S., '36, M.S., '38, M.B. & Ph.D., '39, M.D.; Delta Upsilon, Nu Sigma Nu, Pi Kappa Epsilon, Alpha Omega Alpha; Evanston Hospital Association, (Chairman Dept. OB-Gyn) Ob-Gyn., 636 Church Street, Evanston, UN 4-6213; r. 300 Warwick Road, Kenilworth, AL 1-4171.

DANGREMOND, Carleton E.; DePauw U., '52, B.A., N.U., Med. Sch., '56, M.D.; Sigma Nu, Nu Sigma Nu, Phi Beta Kappa; Presbyterian-St. Luke's, Anesthesiology, 1753 W. Congress, SE 8-4411; r. 846 Hawthorne, Elmhurst. 279-7826.

DARNALL, William R.; M. '36, Victor & St. Theresa Hospital, 215 N. Sheridan, Waukegan ON 2-5111; r. 2045 Ash St., Waukegan, DE 6-9242.

DAVIS, Joseph Addison; Northwestern, '39, B.M., Northwestern Medical School, '40, M.D.; Phi Kappa Sigma; Pres., St. Luke's Hosp.; Assoc.-U. of Ill., Int. Med. 900 N. Michigan, WH 4-3044; r. 455 Sheridan, Winnetka, HI 6 2388.

DAVIS, Lester H.; Carlton, '55, B.A., N.U., '59, M.D.; South Chicago Community Hospital, Michael Reese; Internist, Hematologist, 1940 E. 87, 768-2535; r. 3403 W. Thorndale, IR 8-6126.

DAVISON, Thomas H.; U. of Chicago, '41-'44, U. of Illinois, '44-'45, N.U., '49, B.S.. B.M.. M.D.; Phi Rho Sigma; Johns-Manville Products Corp., Waukegan, MA 3-2900; r. 2069 Deerfield Road, Deerfield WI 5-5327.

DAY, Lawrence C.; South Western, '33, Northwestern, '37, B M., '38, M.D.; Phi Beta Pi; Condell Memorial Hospital, 121 West Church St., Libertyville, EM 2-1447; r. 148 W. Lincoln, Libertyville, EM 2-8593.

DEAN, Gerald S.; Whitworth College, '44, B.S., N.U., Med. Sch., '47, M.D; Alpha Kappa Kappa. Highland Park & Lake Forest Hospitals, Pathology, Highland Park Hosp. Highland Park, 60035, ID 2-8000; r. 2371 St. Johns Ave., Highland Pk., ID 2-5578.

DEAN, Russell T.; W. Virginia, '48. A.B., N.U., '52, M.D.; Phi Chi, Ill. Masonic Hospital, Surgery, 834 W. Wellington, 11, LA 5-2300; r. 512 Riverside, Elmhurst, TE 2-4507.

DE BOER. Arthur; Univ. of Montana, '42, B.S. Northwestern, '45, M.D.; Phi Beta Pi; Childrens Mem'l. & Wesley Mem'l., Cardiac Surgery, 720 N. Michigan. WH 4-1120; r. 2242 Lincoln Pk. West, EA 7-1328.

DEDO, Richard G.; Kansas University, '57, B.A., N U. Med. Sch., '64 M.D.; (Undergrad) SAE, (Med School) Nu Sigma Nu; Chicago

A CENTURY OF QUALITY CARE . . .

100 YEARS AGO a Passavant nurse slept on the floor so another patient could receive treatment in the 15-bed missionary hospital.

TODAY Passavant proudly celebrates its centennial with a distinguished record in patient care, pioneering research and outstanding teaching program in nursing, medical technology, physical therapy, medicine and surgery.

WOULDN'T YOU LIKE TO BE A PART OF PASSAVANT'S TOMORROW?

PASSAVANT MEMORIAL HOSPITAL

303 East Superior Street Chicago, Illinois 60611

Wesley Memorial Hospital, (Intern) 250 E. Superior, 943-7613; r. 180 E. Delaware, 11.

DE LA HUERGA, Jesus; U. of Santo Domingo, '40, M.D., N.U. Pathology, '50, M.S., '57, Ph.D.; Soc. for Study of Liver Disease, Chgo Tuberculosis Sanitarium. Biochem., Res., 1919 W. Taylor, SE 8-3600; r. 3919 Brummel, Skokie, OR 4-3822.

DE LA TORRE, Rolando E.; Instituto de Segunda, ensenanza, Camaguey, Cuba, University of Havana Medical School, '57, B.S., M.D., Post Graduate Northwestern University, '57; Chicago Wesley Memorial, Neurology & Psychiatry, 25 E. Washington St., 2, RA 6-9682; r. 9357 N. Drake Avenue, Skokie, 677-7642.

DEL BECCARO, Edward V.; St. Ignatius College, '09, A.B., Northwestern, '14, M.D.; Private Practice, 5069 W. Jackson, 44, CO 1-8575; r. Same.

DERLACKI, Eugene Lubin, N.U., '36, B.S., N.U., Med. Sch., '39, M.D; Phi Beta Pi; Dunham Woods Riding Club; Chicago Wesley Memorial Hospital, Otolaryngology, 55 E. Washington St., AN 3-1314; r. Surrey Road, Wayne, 584-0885.

DERMAN, Arnold U.; Y.M.C.A. College, '28, A.A., Northwestern University, '30, B.S.; Northwestern Medical, '34, B.M., M.D.; Phi Delta Epsilon; Illinois Masonic, General Practice, 4753 Broadway, 40, LO 1-0332; r. 5401 N. Virginia Avenue, 25, SU 4-0001.

DEUTSCH, Jack B.; Pre-Med., '24, B.S., Loyola University, '24, B.S., Med.. '25, M.D.; Sr. Attg. Staff, St. Anne's Hospital, Surgery, 7035 W. Grand 35, ME 7-4200; r. 880 Lake Shore Dr., 11, WH 4-3541.

DEYOUNG, Henry D.; Med., '44, B.S.,-M.D.; Presbyterian-St. Luke's Hospital, Physician, 11431 S. Halsted 28, 785-8818; r. 15959 Parkside, South Holland, ED 1-2166.

DIBONA, Samuel J., Jr.; N.U., L.A., '53, B.S., Med., '57, M.D.; Delta Tau Delta, Phi Beta Phi; Anesthesiology; r. 1452 Park Ave., River Forest.

DICOLA, Martin J.; University of Chicago, '22, Northwestern, '28, M.D.; Chicago Wesley Memorial, Obstetrics-Gynecology. 30 N. Michigan Ave., 2, RA 6-4667; r. 9325 S. Oakley Ave., 25, BE 8-8786.

DIFFENBAUGH, Willis G., Dr.; Illinois Wesleyan University, '30, B.S., Northwestern University Medical School, '35, M.D.; Tau Kappa Epsilon, Nu Sigma Nu; Attending Surgeon, Presbyterian-St. Lukes, Skokie Valley, Assoc. Attending Surgeon, Cook County Hospital, Assoc. Prof. Surgery, University of Illinois., 122 South Michigan Avenue, HA 7-4037; r. 1515 Meadow Lane, Glenview, PA 4-5798.

DILL, Loran H.; U. of Chicago, '25 B.S. Northwestern. '29, M.D.; Acacia, A.K.K.; Woodlawn, OB-Gyn., 826 E. 61st St., 60637, DO 3-5411; r. 7150 Crandon Ave., 60649, BU 8-1224.

DILLON, Walter F., Dr.; N.U., L.A.. '33, BA, N.U., Med., '34, B.S., '38, M.D.; Mercy, St. Bernard's Hosp., Bd of Obst & Gyn, 2376 E. 71st.. 49. FA 4-5600; r. 7245 S. Paxton, 49, FA 4-0222.

DILTS, Preston V., Jr.; Washington U., 55, A.B., Northwestern, '59, '61, M.D., M.S.; Chicago Wesley Mem'l Hosp., '59,-'60, Chicago Maternity Center, OB-Gyn, 1336 S. Newbury, MO 6-3423; r. 180 E. Delaware Delaware Pl., 60611, 943-4566.

DISHMAN, Jess M.; University of Kentucky M. '62. B.S., Northwestern, '58, M.D.; In Service, r. 303 E. Superior, 11, WH 4-4200.

DOBIN, Norman B.; U. of Ill, '33, '36, B.S., M.D., N.U., '40, M.S.; Michael Reese Hosp, Shriner Hosp. for Crippled Children, Faculty-Dept. of Neurology & Psychiatry At N.U. Med. Schl., Neur. & Psychiatry, 104 S. Michigan, 3, 263-5342; r. 10222 S. Bell, 43, BE 8-0942.

DOCTOR, LeRoy; N.U. '50, B.S., N.U., '53, M.S. & M.D.; Phi Delta Epsilon, Alpha Omega Alpha; Michael Reese Hosp., Bethesda, Int Med, 4801 Church, Skokie, OR 4-9800; r. 8234 Karlov, Skokie, OR 5-7764.

DOESCHER, Paul F.; U.S.C.. '20, B.A., N.U., '26, M.D.; Garfield Park Community Hosp., Otolarynogology, & Opthomology, 108 N. State. 2, DE 2-0888; r. 200 N. Scoville, Oak Park, EU 6-2146.

DOLAN, Larsandrew; Northwestern University, '32, '36, B.S., M.D.; Chairman, Dept. General Practice, Med. Dir., Norwood Park Home, Norwegian American, General Practice, 5358 W. Diversey, AU 6-4000; r. 6734 N. Longmeadow, Lincolnwood, BU 1-5600.

DOLKART, Ralph E.; Northwestern, Passavant Memorial Hospital, Internist, 303 E. Chicago Ave., 60611. WH 4-6677; r. 1128 Forest Ave., Evanston, UN 9-4411.

DOREN. Walter W.; N.U., '57, B.A., N.U., '61, M.D.; Sigma Alpha Epsilon, Phi Beta Pi (Medical), Deru (Sr Men's Honorary), Orthopaedic Residency Program, Orthopaedic Surgery, 738-2500; r. 7249 S. Talman Ave., 29, 776-0409.

DOUD, David L; Dartmouth, '51, B.S., Northwestern, '55, M.D.; Nu Sigma Nu; Brokaw Hospital, (Normal), Memmonite Hospital, Mennonite Hospital, (Bloomington), General Surgery, 105 Broadway, Normal, 452-1193; r. 2301 E. Jackson, Bloomington, 829-3357.

DOWE, Alfred J.; Harvard. '49, B.M., A.B. '47, N.U. M.D. '49; Phi Chi; St. Therese & Victory Memorial Hospital, Obstetrics & Gynecology, 2214 Grand. Waukegan, ON 2-7520; r. 409 Westmoreland, Waukegan, On 2-7464.

DRAKE. Christopher T.; University of Chicago, '53, B.A., '55 B.S., '58, M.D., N.U., '61, M.S.; Sigma Xi; Veterans Administration Research Hospital, General Surgery, MO 4-6600; r. 1607 S. Ashland, Park Ridge 60068, 825-2250.

DREIZEN, Samuel; Brooklyn College, '41, B.A., Western Reserve University, '45, D.D.S., Northwestern University, '58, M.D.; Alpha Omega Alpha; Omicron Kappa Upsilon; Sigma Xi; Associate Professor of Nutrition & Metabolism, Northwestern University Medical School; 303 E. Chicago Ave., 11, 649-8649; r. 244 E. Pearson St., 11, 664-6178.

DRISCOLL, Robert Edwin; U.C., '28, S.B., N.U., Med., '35, M.D.; Res., Internal Med, St. Margaret's Hospital, Hammond, Ind., Certified '45, Fellow In Internal Med., Lahey Clinic, FACP, Member, AGS., Internal Medicine; r. 3402 W. 62nd Place, 29, RE 7-4744.

DRUGAS, Peter George; Northwestern, '53, '57, Ph.B., M.D.; Alpha Sigma Lambda, Pi Kappa Epsilon; Christ Community Central Community General Practice, 2024 W. 79th St., 60620, AB 4-5141; r. 10858 S. Artesian, 60655, BE 8-6529.

DRYMALSKI, George W.; L.A., '38, B.S., N.U., '45, M.D., '52. Radiology; Nu Sigma Nu; Resurrection Hosp., Radiology; 7435 Talcott Rd., RO 3-8000; r. 2500 Landwehr, Northbrook, CR 2-3388.

DUKE, Sidney W.; Maryville College, '43, Pre Med., Med., '47, M.D.; Phi Rho Sigma; Res., Gen'l Surgery, Cook County Hospital, '53, Staff, St. James Hospital, General Surgery, 165 W. 10th, SK 4-2040; r. 35 Braeburn, Park Forest, PL 8-6407.

DWYER, Donald James; '51, B.S., Med., '55, M.D.; Alpha Kappa Kappa; Staff, Lutheran General Hospital, Park Ridge, Gen'l Practice, 6075 Northwest Highway, Norwood Park, NE 1-4717; r. 1516 S. Vine, Park Ridge TA 3-9273.

DYE, William S.; U. Mo., '40, A.B., '42, B.S. & M.A., N.U., Med., '44, M.D.; Phi Beta Pi; Clinical Prof., Surgery, U. Ill., Med. Sch., Consultant, V. A. Hosp., Hines, Attending Surgeon. Presbyterian-St. Luke's Hosp., Cardio-Vascular Surgery, 25 E. Washington 2, ST. 2-7044; r. 3200 Highland, Downers Grove, WO 9-0949.

EARLYWINE, Josephine L; Northwestern, '40, '43, B.S., M.D.; Delta Zeta, Sorority; Evanston, Children's Memorial Hospital, Pediatrics; 1149 Wilmette Ave., Wilmette, AL 1-3645; r. 1221 Greenwood, Wilmette, AL 1-3685.

EBERHARDT, David C.; Westminster College, '51, B.A., Northwestern '55, M.D.; Phi Chi. (N.U.); Evanston Hospital, Anaesthesiology. Hospital, UN 9-2500, x 510, 1110 Dobson, Evanston, DA 8-2440; r. 815 Clinton Pl., Evanston UN 9-0289.

EBERLE, Robert C.; Northwestern, '51, '54, B.S., M.D.; Phi Beta Pi; Univ. of Chicago Hospitals Otolaryngology, 950 E. 59th St., MU 4-6100; r. 1310 S. Western Park Ridge, 823-1382.

ECKMAN, Thomas R.; U. of Notre Dame, '57, B.S., Northwestern, '61, M.D.; Phi Beta Pi; Passavant Memorial, Obstetrics & Gynecology, 303 E. Superior St., 11, WH 4-4200; r. 8046 S. Kedzie, WA 5-8463.

EGGUM, Paul R.; University of Kentucky '56, B.S., Northwestern, '60, M.D.; Nu Sigma Nu; Chicago Wesley Memorial Hospital Internal Medicine; 251 E. Chicago Ave., WH 4-0688; r. 210 E. Pearson St., 787-4532.

EILERT, William G.; N.U., Liberal Arts, '28, B.S., N.U., Med. School, '35, MD; Phi Chi; Copley Memorial, St. Joseph Mercy, Gen'l Prac., 410 Downer Pl., Aurora; r. 525 S. Edgelawn Dr., TW 7-8243.

ELESH, Richard H.; L.A., '56, B.A., N.W., '59, M.D.; Pretorians, Chicago Wesley Ob-Gyn, 251 E. Chicago, WH 3-0282; r. 1707 Washington, Evanston, 869-8820.

ELLEDGE, Ray; N.U. Med., '28 M.D.; Rotary Retired; r. 6415 Forest, Hammond, Ind., WE 2-0636.

ELLIOTT Frank R.; Dartmouth, '35, A.B., Northwestern, '39, M.D.; Phi Delta Theta, Nu Sigma Nu; Passavant, Internal Medicine, 670 N. Michigan, 11, SU 7-3433; r. 457 Jackson, Glencoe, VE 5-2439.

ELLMAN Jerome; L.A., N.U., x'42, Marquette, Med., M.D. '48; Child Psychiatry, 679-3770, 64 Old Orchard, Skokie, OR 6-0530; r. 656 E. Highview, Lake Forest, 234-5883.

ENGEBRECHT, Robert E.; Ill. Coll., '58, A.B., N.U., '62 M.D.; Phi Chi; Chicago Wesley Mem. Hosp., Intern 250 E. Superior, DE 7-6500; r. R.R. Winfield .

ENTIN, Samson D.; N.U., L.A. '31, BS., Loyola U., '35, M.D.; Asst. Chief, Med., Municipal TB San.; Staff, Edgewater Hosp., Int. Med., Chest Diseases, 539-7369; r. 6629 N. Francisco, 45 SH 3-7766.

ERICKSON, Herbert B.; Crain Jr. Coll., '22, B.S., Chgo Med., '27, M.D., N.U., '19; South Chgo Hosp., Gen'l Prac.; r. 9250 S. Loomis, 233-2422.

ERICKSON, John C.; Northwestern, '57, B.A., Northwestern, '60, M.D.; Phi Rho Sigma (Medical) Resident at Cook County Hospital, Ophthalmology, 738-2500; r. 5257 N. Magnolia, 271-4620.

ESCH, James C.; Notre Dame, '58, B.S., '62, M.D.; Phi Beta Pi; Cook County Hosp., Internship, 1835 W. Harrison (12) 738-2500; r. 720 S. Wolcott, EU 6-2468.

ESTRELLA, Pacita Manalo; Univ. of Santo Tomas, Manila, P.I., '50, '55, A.A. M.D.; Evanston Hospital Assoc., Pathology, Evanston Hospital, 492-6762, r. 426 Custer, Evanston, GR 5-2077.

ETHERIDGE, C. Laurence; U. of Nebr., '43, Northwestern, '50, M.D.; Phi Chi; Evanston Hospital, Internal Medicine, 840 Green Bay Rd., Winnetka 869-6200; r. 958 Pine St., Winnetka, HI 6-4724.

EVENHOUSE, Henry J.; Calvin, '52, B.A., N.U., '56, M.D.; Phi Chi; Christ Community Hospital (Oak Lawn), Obstetrics & Gynecology, 4301 W. 95th, Oaklawn, GA 5-5500; 9521 Trumbull, Evergreen Park, GA 4-5505.

FABER, John W.,; Carleton College, '59, B.A., NU., Med. Sch., '64, M.D.; Nu Sigma Nu; Chicago Wesley Memorial Hospital, Internship, (Dermatology at Mayo Clinic as of July, 1965), 250 E. Superior St., 11 DE-7-6500; r. 180 E. Delaware Place, 944-5687.

FABER, LeRoy P., De Pauw., '52, B.A., N.U., '56, M.D.; Nu Sigma Nu., Hines, Chest Surgery, 1303 60th, LaGrange FL 4-5615; r. 115 S. Kensington, LA Grange.

FALLER, Adolph; Univ. of Chgo, Univ. of Ill., N.U., Med., '33, M.D.; Theta Kappa Psi; South Shore Hosp., Woodlawn, Phys., General Practice, 8325 Stony Island, 17, ES 5-6131; r. 5206 Kimbark, 15, HY 3-6376.

FALLS, Arthur; Grandpre, Crane Junior College, '20, Northwestern, '24, B.S., in Medicine, '25, M.D.; Kappa Alpha Psi; Senior Attending Surgeon, Provident (Chg). General Surgery, 4655 S. Michigan Blvd., 53, DR 3-5150; r. 4812 Fair Elms, Western Springs, CL 6-0145.

FAMILARO, John E.; North Park College, Roosevelt, '48, B.S., Northwestern, '52, M.D.; Phi Chi; North Lake Comm., Gottlieb, General Surgery, 7601 W. North Avenue, Franklin Blvd. Henrotin Hosp. General Surgery, 7601 W. North Avenue, River Forest, FI 5-8100; r. unlisted, 369-7577.

FARLEY, Deane M.; North Central College, '39, B.A., N.U., '43, M.D.; Mac Neal Mem'l, Berwyn, OB-Gyne, 3240 S. Oak Park Ave., Berwyn, GU 4-1011; r. 128 Riverside Rd., Riverside, HI 7-0696.

FARRAR, Holden, K., Jr.; Dartmouth Coll., '45, B.A., Dartmouth & N.U. Med., '48, M.D., Kappa Sigma, Alpha Kappa Kappa; Evanston Hospital; Obst & Gyn., 723 Elm, Winnetka, HI 6-4100; r. 54 Warwick, Winnetka, HI 6-4429.

FARRELL, James I.; U. of Chgo, '24, B.S., '25, M.S., N.U., '27, Ph.D.; N.U., '29, M.D.; Phi Rho Sigma; Asst. Prof., Urology, N.U., Medical School, Sr. Attending Urologist, Eutn Hospital, Am. Urological Society, Coll. of Surgeons, Urologist, 636 Church, Eutn, DA 8-2220; r. 9434 Ridgeway, Evanston, OR 5-0667.

FEINBERG, Alan R.; N.U., '43, B.S., N.U., '46, M.D.; Phi Delta Epsilon; Highland Park Hospital, DE 7-6500, Evanston Hospital Allergy, 750 Greenbay Rd., Winnetka, HI 6-6310; r. 309 Wilshire Dr., W., Wilmette AL 6-0092.

FELDMAN, Jerome M.; N.U., '57, B.A., N.U., '61, M.D.; Phi Delta Epsilon; Michael Reese Hospital, Fellow Endocrenology, Internal Medicine 32 E. 29th & Ellis, 32, CA 5-5533; r. 3001 S. Parkway, 16, VI 2-5757.

FIELD, Robert, Edward; Northwestern University, '40, '43, B.S., M.D.; Phi-Rho Sigma; Honorary Rotarian, Blue Island Rotary Club, Member of Chamber of Commerce, Member of Grace Methodist Church, Blue Island, Attending Surgeon, Chairman, Surgical Department, Ingalls Memorial Hospital, Consultant Surgeon, Hazelcrest General Hospital, Specialty: General Surgery, President of School Board, 13000 S. Maple Avenue, Blue Island, FU 5-6100; r. 13004 S. Greenwood, Blue Island, FU 5-3259.

FIELDHOUSE, BENJAMIN J.; Lake Forest, '32, B.A. N.U., '37, M.D.; Christ Community Hosp., Evangelical, Gen. Prac., 4301 W. 95th, Oaklawn, GA 5-5500; r. 3401 Maple, Evergreen Park, GA 2-7725.

FIELDS, Joseph E.; M. '39, A. '35; r. Timberline Drive, Joliet, 725-7174.

FILLIS, Ben E.; Iowa State University, Ames, '07, '09, N.U., Med School, '14, M.D.; Delta Tau Delta, Gamma Pi.; Phi Beta Pi, Theta; Rotary, American College of Surgeon, Intl College of Surgeon, St. Francis Hospital, Diplomat of Board of Urology, 1604 Chciago Ave., Evanston, 60201, UN 4-5454; r. 1512 Forest, Evanston, DA 8-3589.

FINEGAN, Thomas F.; Northwestern, '10, M.D.; Alpha Kappa Kappa; Mercy Hosp., Urology, 30 N. Michigan, 2, CE 6-6847; r. 2050 E. 69th St., 49, MI 3-6081.

FINGERHUT, Morton H.; N.U., '38, '42, B.S., M.D.; Phi Delta Epsilon; Mount Sinai, Grant, Edgewater, General Surgery 30 N. Michigan Ave., 2, RA 6-4468; r. 3130 N. Lake Shore Dr., 60657, GR 7-8925.

FISCHER, William B.; De Pauw, '43, A.B., Northwestern University Medical School, '47, M.D.; Phi Beta Pi, Beta Theta Pi; Chi. State T.B. San. & Clinical Asst., N.U. Med., Wesley Mem. Hosp., Orthopedics, 251 E. Chicago, WH 3-4737; r. 1100 Lake Shore Dr., WH 3-4737.

FISH, William D.; Northwestern, '39, B.S., U. Tennessee, '44, M.D.; Delta Upsilon; Illinois Central Hospital, Gen'l Practice, MI 3-9200, 2376 E. 71 St., 49, MI 3-2122; r. 9420 S. Winchester, 20, BE 8-7707.

FISHER, David; U. of Illinois '29, B.S., Northwestern, '33, M.D.; Tau Delta Phi, Phi Delta Epsilon, Mt. Sinai, Edgewater, Plastic Surgery, 30 N. Michigan 2, CE 6-3635; r. 3180 Lake Shore Drive, 57, 477, 4133.

FISHMAN, Howard C.; N.U., '54, BS., N.U., '59, MD.; Tau Delta Phi, Phi Delta Epsilon; Internal Medicine, 111 N. Wabash Ave., FI 6-3093; r. 581 Grant Place.

FITZGERALD, James E.; Northwestern '21, M.D.; Cook County & Presbyterian-St. Luke's Hospital, Prof., Obstetrics & Gynecology, Northwestern Medical School, 310 S. Michigan, 3, 922-1087; r. 9451 S. Hoyne, HI 5-7155.

FITZPATRICK, William J.; Northwestern, '40. '43, B.S. M,.D.; Sigma Nu, Nu Sigma Nu; St. Francis Hospital, Internal Medicine, 636 Church, Evanston, GR 5-7670; r. 9501 Monticello, Skokie, OR 3-2931.

FLANAGAN, James B.; Northwestern, '38, U. Illinois, '41 M.D.; St. Francis, Little Company of Mary Hospital, Obstetrics & Gynecology, 10400 S. Western, HI 5-7500; r. 10444 S. Bell, BE 8-1595.

FLEISCHER, Jacob C.; Northwestern, '33, B S., U. Illinois, '36 M.D.; Phi Delta Epsilon; St. Catherine's Hosp., Surgery, 4035 Elm, East Chicago, Ind., EX 7-8820; r. 4135 Ivy, East Chicago, Ind., EX 7-1898.

FOGELSON Lawrence; Northwestern, '50 ,'54, B.S., M.D.; Phi Delta Epsilon; Mount Sinai, Gottlieb Memorial & Bethesda Hosp Internal Medicine, 2424 Peterson, 45, 588-5290; r. 6300 N. Sheridan, 40, 338-0738.

FOGELSON, Samuel J.; Univ. of Chgo., '19, B.Sc., Rush Med. Coll., '21, M.D., Phi Delta Epsilon, Pi Lambda Phi; Chicago Wesley Memorial Hosp., Gen. Surg. 30 N. Michigan Ave., RA 6-4667; 210 E. Walton, MI 2-5983.

FOLEY, Philip J.; III; Loyola, '47, B.S.; N.U., '51, M.D.; District Surgical Conslt., Travelers Insurance Co., Orthopedics; 175 W. Jackson, WA 2-3000; 717 20th St., Wilmette, AL 6-1855; 2210 Washington, Wilmette, 256-1855.

FOLEY, Thomas P.; Northwestern, '08, M.D., Oak Park Hosp.; Internal Medicine, 25 E. Washington, RA 6-0244; 1505 N. Menard, ME 7-6700.

FOLK, Frank A.; L.A., '45, B.S.; U. of Ill., M.D., '49; Phi Kappa Sigma, Nu Sigma Nu, Am. College of Surgeons, Edward Hospital, Cook Co., Gen. Surg., Naperville Plaza, EL 5-2000; 446 So. Columbia, Naperville, 5-1763.

FOLTZ, Eliot E.; Northwestern University, '35, M.S., N.U., '39, M.D., M.S.; Phi Kappa Psi, Nu Sigma Nu; Evanston Hospital; Gastroenterology; 530 Winnetka Ave., Winnetka, HI 6-6600; r. 17 Indian Hill Road, Winnetka, HI 6-0025.

FORD, James W.; Notre Dame Univ., '39, '42, N.U., Med., '46, M.D.; Alpha Kappa Kappa; St. Francis Hosp.; Intern. Med., 636 Church, Evanston, 328-5110; r. 1110 Grant, Evanston, UN 4-3739.

FORTIER, Edward G.; Notre Dame. N.U., '48, M.D.; Memorial Hospital, Elmhurst, Opthalmology, 8 East St. Charles Rd., Lombard. MA 7-6040; r. 204 N. Roselle Rd., Rosele, LA 9-5837.

FOSDICK, William M.; Denison U., '56, B.A., Northwestern U., '59, M.D., M.S.; Nu Sigma Nu Delta Upsilon; Resident Physician, Evanston Hospital, Internal Med.; r. 4035 Bunker Lane, Wilmette, AL 1-5913.

FOTH, Richard P.; North Central, '52, B.A., N.U., '56, M.D.; Phi Rho Sigma; St. Charles, St. Josephs, St. Lukes, Internal Medicine, 33 S. Island, Aurora, TW 7-4601; r. 714 W. Fordham, 11, TW 6-2325.

FOWLER, Edson F.; Williams Coll., '37, A.B., Northwestern Univ. Med., '42, B.S., M.D., Univ. of Ill., '43, M.D. (Med); St. Francis Hosp., Evanston, Skokie Valley Hosp., Skokie, Luth. Gen. Hosp., Park Ridge, Research & Educational Hosp., Chgo., Gen. Surg., 708 Church, Evanston, 940 Pine, Glenview, DA 8-6444; r. 2315 Orrington, Evanston. GR 5-1277.

FOWLER, Frank H.; Northwestern. '30, '32, B.A., M.D.; Private Practice, 6536 W. Diversey, NA 2-2772; r. Same.

FOWLER, John V., Jr.; U. Wisconsin, '26, N.U.. '32, M.D.; Nu Sigma Nu, Theta Delta Chi Norwegian-American Hospital, Gen'l Surgery, 6356 Diversey, 39, NA 2-2772; r. 426 N. Scoville, Oak Park, VI 8-4028.

FOX, Jack M.; L.A., '49, B.S., Ind., '53, M.S.; Phi Epsilon Pi, St. Margaret's, 7550 Homan, Munster, Ind., TE 6-6234; r. 7031 Forest. Hammond, Ind., WE 1-3631.

FOX, Robert T.; N.U., '36, B.S., ..'42, M.D; Sigma Chi, Nu Sigma Nu; Evanston, Resurrection, St. Francis Hospitals, Chicago Municipal Tuberculosis Sanitarium, Thoracic, Surgery, JU 8-3500, 636 Church, Evanston, GR 5-7670; r. 2136 Robin Crest, Glenview, PA 4-6539.

FRABLE, William J.; Dartmouth Coll., '56, B.S., N.U., '59, M.D.; Phi Rho Sigma; Passavant Memorial Hospital, Pathology, Res., 303 E. Superior, 11, WH 4-4200; r. 244 E. Pearson, 11, SU 7-5847.

FRANKLIN, James L; Chicago, '60, N.U., '61. M.D.; Passavant Memorial Hospital, Internal Medicine, 303 E. Superior St., 60611. WH 4-4200; r. 244 E. Pieceson, 943-5982.

FREEARK, Robert James; University of Illinois, '48, Northwestern, '52, B.S., M.D.; Nu Sigma Nu; Cook County Hospital, General Surgery, 1825 W. Harrison Street, SE 8-2500; r. 803 Lake Avenue, Wilmette, AL 1-6939.

FREEMAN, Smith; Park College, Parkville, Mo., '24, B.A.; N.U., Med., '33, Ph.D., '38, MD.; Staff, Passavant Hospital, Consltnt., Wesley Mem., Children's Mem., and Hines Vet. Adm. Hosps.; Chmn., Dept. of Bio-Chem., Prof., Northwestern University Medical School., Bio. Chem., 303 E. Chicago 11, 649-8254; r. 2251 Bracken Lane, Northfield, HI 6-5085.

FRICKE, Raymond W.; N.U., '43, M.D; Alpha Kappa Kappa; Silver Cross & St. Joseph's Hospital, Gen'l Surgery; 120 Scott, Joliet, SA 3-9364; r. 814 Dowes, Joliet, SA 6-2971.

FRIEDENBERL ,Ralph C.; Northwestern, U. '59, B.A., N.U., '63, M.D.; Phi Delta Epsilon; U. of Illinois, Research & Educ. (Res.), Internal Medicine; r. 1355 N. Sanburg Terr., 944-0936.

FRISKEY, Roger W.; N.U., '45, B.S., N.U., '50, M.D., '53, M.S.; Sigma Xi., Beta Theta Pi, Nu Sigma Nu; Chicago Wesley Mem'l Hospital; Internal Medicine; 251 E. Chicago, SU 7-2522; r. 2408 Grant, Evanston, UN 9-9672.

FROEHLKE, Theodore P.; U. Wisconsin, '44, N.U., '49, M.D.; Phi Rho Sigma; Hinsdale Sanitarium & Hosp., Gen'l Practice, 910 Curtiss St., Downers Grove, 968-5050; r. 5949 Dunham, Downers Grove, WO 8-8084.

FRY, Willard A.; Yale, '55, A.B., N.U.M.S. '59, M.D., Univ of Chicago Hospital, Surg., 950 E. 59th St., 60637, MU 4-6100; r. 1450 E. 55th Pl., 60637. 363-0482.

GALAMBOS, George M.; Northwestern, '51, '55, B.S., M.D.; Phi Chi, Medical Fraternity, Illinois Masonic Hospital, Internal Medicine. 834 W. Wellington, 57, LA 5-2300; r. 1343 W. Greenleaf, HO 5-2845.

GALLANIS, Thomas C.; University of Ill., (Northwestern U., '49, B.S.), N.U., '52, M.D Phi Rho Sigma; Evanston Hosp., Obstetric & Gynecology, 636 Church St., Evanston, GR 5-1224; r. 716 Maclean Ave., Kenilworth, AL 1-1755.

GALLIOS, John A.; U. Illinois, '50, Wabash Coll., '52, A.B., Northwestern-Dental, '56, D.D.S., '60, Dental Certificate in Pedodontics, U. of Illinois, '61, M.S.; Asst. Professor U. of Illinois School of Dentistry, 253 N. York, Elmhurst, TE 3-9636; r. 5306 W. Newport, AV 2-6588.

GALT, Raymond M.; Williams, '35, B.A., N.U., '40, M.D.; Nu Sigma Nu, Delta Upsilon, Cook County & Presbyterian-St. Luke's Hosp., Internal Med., 224 S. Michigan 4, WA 2-2828; r. 56 Overlook Dr., Golf, PA 4-5025.

GARBER, Harry; Northwestern, '45, B.S., Illinois, '49, M.D.; Phi Kappa Epsilon, Phi Lambda Kappa; Highland Park, Holy Family, Obstetrics, Gynecology, 850 W. Dundee Road, Wheeling, LE 7-5500; r. 1081 Sheridan Road, Highland Park, ID 2-8767.

GARBER, Dr., Herschel; Premed, '45. B.S.; U. of Ill., '49, M.D.; Physician Obstetrician & Gynecologist, The Doctors Center, 850 W. Dundee Rd., Wheeling, Ill., 537-5500; r. 1081 Sheridan Rd., Highland Pk., Illinois, ID 2-8767.

GAREISS, Alfred F.; U. of Chicago, '20, '22, Northwestern U., '27, M.D.; Phi Chi; Christ Community (Oak Lawn), Evangelical Chicago, Gen. Prac., 7800 S. Ashland Ave., 60620, KE 8-2000; RA 3-2023; r. 6249 W. 127th St., Palos Heights, 389-6309.

GARTLAND, John P.; Johns Hopkins, '60, N.U., Med., '63, M.D., B.S.M; Beta Theta Pi; Chicago Wesley Memorial Hospital; Obst, 250 E. Superior, 60611, DE 7-6500; r. 747 N. Wabash, 664-4846.

GARVIN, James E.; U. of Washington, '43, B.S.; N.U., '46, M.D., Harvard, '55, Ph.D; Phi Rho Sigma; N.U. Med School; Bio-Chemistry Research, 303 E. Chicago, 649-8649; r. 116 DuPee Place, Wilmette, AL 6-1417.

GARWACKI, John H.; N.U., Pred. Med. & L.A., '32, Loyola, '32, B.S., '35, M.S., '38, M.D.; Phi Beta Kappa; American Med. Assn., Ill. State Society, Chicago Med., Society, Oak Lawn Evangelical & Christ Community Hospitals, Physician & Surgeon, 5613 S. Albany 29, RE 7-3134; r. 9615 S. Oakley, HI 5-2680.

GEIGER, Clyde J.; N.U. Med. School, '27, B.S., N.U., '28, M.D.; Phi Beta Pi; St. Joseph's Hospital, Obstetrics and Gynecology, 4753 N. Broadway, 40, LO 1-4356; r. 955 Westmoor Rd., Winnetka, HI 6-4050.

GEISSINGER, James D.; N.U., '59, B.A., N.U., '63, M.D.; Passavant Memorial Hospital, Neurological Surgery; r. 244 E. Pearson 664-6939.

GEITTMANN, William F.; U. of Wisc., '30, B.A.; N.U. Med., '34, M.D.; Phi Beta Pi, St. Luke's & Evanston Hosp., Obst & Gyn. 310 S. Michigan, 922-1087; r. 615 Cedar, Winnetka, HI 6-5803.

GEURKINK, Robert E.; Wheaton Coll., '54, B.S. of Med., N.U., '57, M.D., Alpha Kappa Kappa, Chicago Wesley Memorial Hosp., General Surgery, 251 E. Chicago, 11, 787-2441; r. 345 Forest Rd., Hinsdale, 325-2523.

GIESER, P. Kenneth, Wheaton Coll., '30, B.S., N.U., Med., '35, N.D.; U. Ill., E.E. Infirmary, '40, Dipl., Ophthalmology, Phi Beta Pi; Geneva Com. Hosp., Ophthalmology, 214 N. Hale, Wheaton, MO 8-8250; r. 504 E. Forest, Wheaton, MO 8-2383.

GILBERT, Robert P. Haverford, '38, A.B., Northwestern, '43, M.D., Nu Sigma Nu; Evanston, Internal Medicine, 2650 Ridge Ave., Evanston, 492-6533; r. 2006 Harrison, Evanston, UN 4-4782.

GILLIGAN, William J.; Loyola, '58, N.U., '62, M.D.; Chicago Wesley Mem. Hospital; r. 7363 N. Seeley, 45,, DE 7-6500.

GLASHAGEL, Edward E ; N.U., '92, B.S., N.U., '34, M.D.; Phi Rho Sigma, St. Joseph & Sherman Hospitals, Surgery & Gyne., 425 N. Liberty, Elgin, SH 1-0021; r. 480 Oak Hill Rd., Elgin, SH 1-2112.

GLASS, Howard G.; Grad. Chemistry, '35, M.S., Chicago, '42, Ph.D., Marquette, '49, M.D.; Ass't Sec., Dept. of Drugs, American Medical Assn., 535 N. Dearborn St., 527-1500; r. 2815 Orchard Lane, Wilmette, 251-4395.

GLASSER, Julius M.; Univ. of Ill., '20, N.U., Med., '22, M.D.; Phi Delta Upsilon; Cuneo, St. Joseph, Alexian Brothers Hosps., Urol., 30 N. Michigan 2, CE 6-1234; r. 3750 Lake Shore Dr., 13, GR 7-1771.

GLUCKMAN, Robert M.; Northwestern U., '41, B.S., N.U., '45, M.D.; Phi Delta Epsilon; Evanston Hospital, Psychiatry, 636 Church St., Evanston, UN 4-4212; r. 978 Euclid, Winnetka, HI 6-5173.

GOLDBERG, Erwin L.; N.U., .A., '39, Chicago Med. School, '43. M.D.; Weiss Mem. Hosp., Gen. Practice; 5555 Wellington, PA-5-5544; r. Same.

GOLDEN, Maurice J.; N.U., '29, B.S.; Bethesda & Edgewater Hosps., Obst & Gync., 4801 Church, Skokie, OR 4-9800, 4753 Broadway, UP 8-4409; r. 2944 W. Coyle, '45, AM 2-6647.

GOLDSMITH, Alexander A.U; N.U., '01 M,.D., AK.K., A.O.A.; Chicago Wesley Mem'l Hosp., Highland Park Hosp., Internal Medicine, 25 E. Washington St., 2, CE 6-8660; r. 2616 Roslyn Circle, Highland Park, ID 2-5518.

GOLDT, Henry B.; N.U., A., '32, Univ. Ill., Med., M.D., '38; Columbus Hosp.; Phys., 5600 N. Sheridan 40, LO 1-8558; r. 6720 N. Francisco, 45, BR 4-5651.

GOMBERG, David, N.U., '37, B.S., N.U., '42, M.D.; Tau Delta Phi, Phi Delta Epsilon; Bethany, Methodist, Edgewater, & Illinois Masonic Hosps., Urology, Suite 1415, 25 E. Washington, ST 2-9801; r. 6623 N. Christiana, OR 4-4944.

GONZALEZ, Paul M.; U. of Arizona, '38, B.S., N.U., 42, M.D.; Phi Chi, (Kappa Rho), Holy Cross, Salt Lake, Presby.-St. Luke's, St. Francis, Clinic Co. Instructor, U. of Illinois, Urology, 122 S. Michigan, HA 7-1520; r. 2339 N. Commonwealth, LI 9-2414.

GOODMAN, Jacob; U. of Ill., '07. Ph.G., N.U., '12, M.D.; Edgewater, General Practice,

BEST WISHES

AMERICAN MEDICAL TECHNOLOGISTS

710 Higgins Road Park Ridge, Illinois, 60068

55 E. Washington, CE 6-1906; r. 1425 Sherwin, AM 2-1121.

GORDON, Adolphus N. Jr.; Lincoln U., '24, A.B., N.U., '29, M.D.; Alpha Phi Alpha, Provident Gen'l Practice, 6742 S. Halsted, AB 4-6135; r. 8107 Eberhart, RA 3-4692.

GORDON, Richard J.; University of Wisconsin, '21, B.S., N.U., '23, M.D.; Mt. Sinai Hospital, Weiss Memorial, Internal Medicine, 2726 W. Peterson Ave., 45, AM 2-6550; r. 3430 Lake Shore Drive 13, GR 7-8924.

GORE, Maurice; Northwestern, '29,'32, B.S., '34, N.U., '32, '36 M.D., '37; , A.O.A., Chicago Wesley Mem., Hospital, Internal Medicine; 104 S. Michigan, 3, FR 2-0232; r. 1519 Fuller Lame,Winnetka.

GOSLIN, Allan L ; N.U., '62, M.D.; Cook County Hospital; Gen'l Practice, 1835 W. Harrison St., 12, 738-2500, x. 676; r. 880 Lake Shore Dr., DE 7-7458.

GOTTARDO, Paul; Northwestern University, '34, B.S., Northwestern University, '38, M.D.; Pi Beta Pi, Sigma Xi; Northwest Lutheran Deaconess Hospital, Internal Medicine, 4200 N. Central, MU 5-5431; r. 16911 Charleston Ct., Melrose Park.

GRABER, Ronald D.; Goshen, '52, B.A., N.U., '56, M.D.; V. A. Research, Gen'l Surgery. 333 E. Huron, MO 4-6600; r. 312 N. Fourth, Maywood, FI 5-5208.

GRAF, Edwin Ch.; N.U., '35, B.S., N.U., '39, '39, B.M., '40, M.D.; Beta Theta Pi, Nu Sigma Nu, St. Luke's-Presbyterian & Cook County Hosps., Urology, 310 S. Michigan, 427-1670; r. 331 Abbotsford, Kenilworth.

GRAHAM. John B.; Northwestern University, '48, B.S., N.U., M.S., '52, M.D.; Phi Delta Theta, Nu Sigma Nu, Alpha Omega Alpha; Evanston Hospital, Urology. 636 Church St., Evanston, UN 4-1836; r. 953 Private Rd., Winnetka, HI 6-2880.

GRANT, Walter S.; Fisk University, '15, B.A., N.U., '21, M.D.; Alpha Omega Alpha, Sigma Pi Phi; Retired; r. 431 S. Parkway, AT 5-4080.

GRAY, John S.; Knox College, '32, B.S., N.U., '36, Ph.D., '46 M.D.; Phi Gamma Delta; Physiology, Respiratory, 303 E. Chicago Ave., 11, 649-8217; r. 422 15th St., Wilmette, AL 1-5734.

GREELEY, Paul W.; Univ. of Ill., '23, A.B., N.U., '28, M.D.; Univ., Illinois & Presbyterian-St. Lukes, Plastic & Reconstructive Surgery, 310 S. Michigan Ave., 4, 427-5557; r. 1410 Sheridan Rd., Wilmette, 256-2828.

GREEN, Jerome G., N.U., '38, U. of Ill., '42, B.S., '44 M.D.; St. Bernard's Hospital, Gen. Prac., 5059 S. Ashland, 9, ST 3-2036, 476-3300; 6433 S. Albany, 29, WA 5-0999.

GREEN, Martin W.; N.U., L.A., '35, B.S., U. of Chgo, '40, M.D.; Scabbard & Blade, Phi Rho Sigma, Obst & Gyn, Treasurer of Westlake Hospital, Chicago, Ill., State & A.M.A., Obst. & Gynocology Socs., 7579 Lake, River Forest, 369-5353; r. 1124 Linden, Oak Park, 369-6416.

GREEN, Orville C.; Harv., '49, A.B., Northwestern, '54, M.D.; Phi Rho Sigma; The Children's Memorial Hospital, Pediatrics, Endocrinology, 707 Fullerton Avenue, 348-4040; r. 33 Thayer Street, Evanston, 348-4040.

GREEN, Wendell Phillips; Fisk University, '20, A.B., Northwestern Univ., '26, M.D.; Kappa Alpha Psi; Provident, Gen. Practice; 456 East 47th Street 15, DR 3-1203; r. 6640 S. Minerva Avenue 37, BU 8-6665.

GREENBURG, Ira Edward; Northwestern, '10, M.D.; Englewood Hospital, General Practice, 1856 W. 63 Street 36, PR 6-4352; r. 4800 Chicago Beach Drive, 536-2223.

GREENBURG, Laurence A.; N.U., '56, B.A., N.U., '59, M.D.; Phi Delta Epsilon, Phi Beta Kappa,Tau Delta Phi,Alpha Omega Alpha, Bethesda & Highland Park Hosp's; Internal Medicine, 850 W. Dundee, Wheeling, LE 7-5050, 6770 N. Lincoln, Lincolnwood, 60646, OR 5-0004; r. 292 Dover Lane, Des Plaines, 296-2412.

GREENE, Ronald R.; Stanford Univ., & Gonzoga Univ., '29, B.S., N.U., '34, M.D., '37, MS, Sigma Xi; Senior Attending, Chiaago Wesley Memorial, Obstetrics and Gynecology, 720 North Michigan Ave. 11, WH 3-2550; r. 904 Monroe, Evanston, DA 8-1615.

GREENSPON, Louis I. N.U.. '32, D.S., Chgo Med. Schl., '35, M.D.; St. James Hosp., Gen'l Practice, 1415 Emerald, Chicago Hts., SK-4-0185; r. 1020 Scott, SK 4-0307.

GREGOR, Wesley H.; Wabash College '56, B.A., N.U., '60, M.D.; Passavant Memorial Hospital, Internal Medicine; r. 303 E. Superior, WH 4-4200.

GRIER. James P.: N.U., '24, B.S., N.U., Med., '25, M.D.; Phi Kappa Psi, Nu Sigma Nu; Fellow-Mayo Foundation, Evanston Hosp., Evanston and Evanston Community Hosp. Assoc., Northwestern University Medical School; Gen'l Surgery; r. 810 Ridge Terr., Evanston, GR 5-4658.

GRIER, Robert M.; Northwestern, '24, B.S., Northwestern Medical School, '25, M.D.; Phi Kappa Psi, Nu Sigma Nu; Lying In, Evanston Hospital, Assoc., Prof., Obst. & Gyn., Northwestern University Medical School; Soc., Chgo., Ill. and A.M.A., Amer. Coll. of Surg., Diplomate-Amer. Board of Obst. & Gyn., Obst. & Gyn.; 2500 Ridge Evanston, UN 4-0149; r. 1862 Sherman, Evanston, UN 4-0495.

GRIFFIN, John B.; Notre Dame, '45, Northwestern, '50, M.D.; Nu Sigma Nu; Grant, Alexian Bros, St. Elizabeth, Highland Park Hosp., Orthopedics, 210 E. Westminster, Lake Forest, CE 4-3860, 1950 Sheridan, Highland Park, ID 2-2750, 55 E. Washington, MI 2-8841; r. 1233 Norman, Deerfield, WI 5-3990.

GRIFFIN. Phillip E.; Montana State College, '58, B.S., Northwestern, '61, M.D.; Kappa Sigma, Phi Beta Pi; Chicago Wesley Mem'l Hospital, Internal Med. 250 E. Superior St. DE 7-6500; r. 180 E. Delaware.

GRIFFITH, Paul R.; M.D., N.U., '27, '32, B.A., M.D.; Apha Delta Phi & Phi Rho Sigma; MacNeal Memorial Hosp., Berwyn, Dermatology, 6820 Windsor Ave., Berwyn, GU 4-6503; 184 Michaux Rd., Riverside, HI 7-2318.

GRIMES. Allen E.; Princeton U., M.. '62, B.S., N.U., '62, M.D.; Nu Sigma Nu; Cook County Hospital, Gen. Surgery, SE 8-2500; r. 1835 Harrison St., 738-2500.

GRODINS, Fred S.; Northwestern, '37, B.S., N.U., '42, M.D.; Physiology, 303 E. Chicago Avenue, 649-8220; r. 801 Pleasant Lane Glenview, PA 4-5780.

GROVE, Jacob S.; Univ. Ill., N.U., Med., '23, M.D., Michael Reese Hosp.; Socs.-Chgo. Med., Chgo. Urology Soc., A.M.A., Amer. Urological Assn.; Urology, 104 S. Michigan 3, CE 6-6564; r. 4300 Lake Shore Dr., EA 7-4086.

GRUBB, Kenneth P.; Northwestern, '44, B.S., N.U., '48, M.D.; Sigma Xi; Evanston, Int. Med., 1775 Walters, Northbrook, CR 2-0214; r. 1765 Telegraph Rd., Bannockburn, WI 5-6968.

GRUNER, George; University of Illinois, N.U., '64, M.D., B.S. in MD.: Phi Delta Epsilon; Chicago Wesley Memorial Hosp., Intern; r. 180 E. Delaware, 944-6278.

GUMBINER, Bernard; N.U., '33, B.S., N.U., '37 M.D.; Tau Delta Phi, Phi Delta Epsilon; Highland Park Hosp., Peds., 635 Roger Williams Ave., Highland Pk. ID 2-7750; r. 642 Washington Ave., Glencoe, 835-4465.

GUMBINER, Stanley H.; Knox College, '34, B.A.; N.U., Med., '39, M.D.; Phi Delta Epsilon, South Shore, Jackson Park, County Hospitals, Internal Medicine, SO 8-0810, 18668 Dixie Highway, Flossmoor, SY 8-5200; r. Holbrook Road, Flossmoor, SY-8-3728.

GUNN, Alexander N. II; Yale University, '58, B.A., N.U., '62, M.D.; Nu Sigma Nu.. Phi Gamma Delta; Cook County, SE 8-2500; r. 505 Drexel Ave., Glencoe, VE 5-0505.

GUNNAR, Dr., Herman P.; Sweden, Northwestern, '23, M.D.; F.R.C.A.; F.A.C.P.; Vienna Staff, Mac Neal Memorial Hosp., Berwyn, Int. Med., 6804 Windsor, Berwyn, ST 8-5600; r. 223 Bloomingbank Road, Riverside, RI 7-1899.

GUNNAR, Rolf M.; N.U., '46, B.S., N.U., '48, M.S., N.U., '48, M.B., N.U., '49, M.D.; Alpha Kappa Kappa; Cook County Hosp., MacNeal Memorial, Internal Medicine Cardiology, 2835 W. Harrison, SE 8-2500; r. 223 Bloomingbank, Riverside.

GUNTHER, Meyer S.; Chicago and Ill., '51, M.D., N.U., '50, '51, M.D.; Michael Reese, Physiology, 25 East Washington, RA 6-3165; r. 714 Prairie, Wilmette, AL 6-0441.

GUTHRIE, Frank W., Jr.; M.D.; N.U., '48, B.S., N.U., '51, M.D.; Beta Theta Pi, Phi Beta Kappa, Nu Sigma Nu, Alpha Omega Alpha; 530 Winnetka Ave., Winnetka, HI-6-6600; r. 138 Woodland Ave., Winnetka, HI 6-3331.

GUTZMER, Charles A.; Wheaton College, '30, B.S., N.U., '34, M.D.; Memorial Hosp. of DuPage County, Elmhurst, 10 E. Central Blvd.. Villa Park, TE 2-9000; r. 206 Poplar, Elmhurst, TE 4-0634.

GUTZMER, Ernest W.; Wheaton College, '19, N.U., '23, M.D.; Mem'l of DuPage County, Elmhurst, 10 E. Central Blvd., Villa Park, TE 2-9000; 647 E. S. Broadway, Lombard, 629-1242.

HABEGGER, James E., M.D.; Bluffton Coll. (Ohio) '42, A.B., Northwestern, '45. M.D.; St. Joseph Mercy Hosp., Aurora, Pathologist, Clinical Laboratory, Aurora Medical Park. Aurora. 60505, 897-2000; r. 32 S. Lincoln, Geneva, 60134, 232-0602.

HABER, Meryl H.; N.U., '56, '59, B.S.. M.S., M.D.; Phi Delta Epsilon; Passavant Mem., Pathology, 303 E. Superior St., VE 5-3499; r. 310 Drexel Lane, Glencoe,

HAEBICH, Arthur T.; Chicago, N.U., '48, M.D.; Phi Beta Pi; Illinois Masonic, Lutheran General,Thoracic & Cardiovascular Surgery. 64 Old Orchard Rd., Skokie, OR-6-0900; r. 1397 Kenilworth Ct. Deerfield, WI 5-6979.

HAECK, William T.; Kelvin, '60, B.S., N.U., '64, M.D.; Phi Beta Pi, Alpha Omega Alpha; Cook County Hospital, Intern, 183 W. Harrison, 60612, 738-2500; r. 5338 Gladys, 60644, 379-5367.

HAGENS, Walter E.; Chicago '46, B.A.; Northwestern, '51, M.D.; Phi Beta Pi; Chicago Wesley Memorial Hospital, Ophthalmology, 30 N. Michigan Aveue, 2, CE 6-3772; r. 5117 Lawn Avenue, Western Springs, CH 6-4661.

HAJEK, Donald F.; N.U., '57, B.S., N.U., Med. School '60, M.D.; Phi Rho Sigma; Veterans Admin. Research Hosp., Internal Medicine (2nd Yr Resident), 333 E. Huron, 11, MO 4-6600; r. 1904 S. Euclid Ave., Berwyn, 749-4894.

HALEY, Ronald G.; Northwestern, '48, B.S., Northwestern, '48, M.D.; Alpha Kappa, Passavant-St. Luke's Hospital. General Surgery, 104 S. Michigan, CE 6-2212; r. 3105 Palmer Square, 252-4859.

HALL, Albert W.; N.U., '25. M.D., N.U., '25, G.M.; Private Practice, 6820 Windsor Ave., Berwyn, GU 4-6503; r. 3136 Wisconsin, Berwyn. ST 8-0767.

HALL, Thomas D.; N.U., '42, B.S., N.U., '43, BM.M., '44, M.D.; Nu Sigma Nu; Augustana Hospital, Orthopedics, 30 N. Michigan, 2, AN 3-6888; 8206 McCormick, Skokie, OR 5-9400; r. 5834 Howard, Skokie, OR 3-3809.,

HALLENBECK, George S.; Univ. of N. Dak., '61, M.D., N.U., '64, M.D.; Lambda Chi Alpha, Phi Beta Pi; Cook County, Intern; r. 164 N. Euclid, Oak Park, VI 8-0683.

HALPER, Ira S.; N.U., '57, B.A., N.U., '60, M.D.; Practorians, Phi Delta Epsilon; Asst. Director, U. of Ill., Neuropsychiatric Inst., Presbyterian-St. Luke's Hosp., Psychiatry, 236-2935, 912 S. Wood, 663-7000; r. 2901 S. Parkway, DA 6-3013.

HALPERN, Bernard; Univ. of Ill., '42, Ph.D., U. of Ill., '57, B.S.; Inst. Bacterology at N.U., Bactorologst, Parmly Labortories, Morton Building 649-8649; r. 10014 S. Luella, 17, SA 1-9622.

HALPERN, Samuel S.; N.U., M., '29; Michael Reese; Int. Medicine, 6420 California, BO 4-9805; r. 2200 Pratt, RO 4-1786.

HANDY, Cline A.; Stanford, '59, A.B., Northwestern, '63, M.D.; Phi Rho Sigma; Wesley Mem'l Hosp., Radiology (Res.), 250 E. Superior, Ext. 301; r. 180 E. Delaware, 664-7726.

HANNIG, Harry T.; N.U., '50, B.S., N.U., '51, M.D.; Ingalls Memorial Hosp., Gen'l Practice, 16204 Maryland, South Holland, ED 3-2300; r. 263 Crescent, SK 5-3443.

HARDING, Harry B.; Un. Ariz., '35, B.S., '40, M.S., N.U., Med., '45, M.B., '46, M.D.; Phi Chi; Consltg, Micro Biology, Evan. Hosp., Pathology, Cert. by Amer. Board of Path., 2650 Ridge, Evanston, 869-2500; r. 825 Harms Rd., Glenview, PA 4-5425.

HARDING, John Scott; Harvard, '56, '60, B.A., Northwestern Medical School, '60, '64, M.D.; Phi Rho Sigma, Medical Fraternity; Hasty Pudding, Cambridge, Mass. 301 E. Superior, 11, WH 4-4200; r. 638 Intern, Passavant Memorial Hospital, 301 E. Superior 11, WH 4-4200; r. 638 Grace St., GR 7-7998.

HARDY, L. Martin; Northwestern, '34, M.D.; General Surgery, 700 N. Michigan Ave., 787-1890; r. 2230 N. Lincoln Parkway, 348-1877.

HARMAN, David S.; University of Nebraska, N.U., Med. Schl., '33, M.D.; Beta Theta Pi, Nu Sigma Nu, Psychiatry, 664 N. Michigan, 11, SU 7-8840.

HARRIAGE, Robert R.; University of Washington, '36, B.S., Northwestern, '42, M.D., Nu Sigma Nu; Copley Memorial Hospital, St. Lukes Hospital, OB. Gyn., 57 Fox, Aurora, TW 6-4603; r. 1211 Garfield, Aurora, TW 2-8175.

HARRIS, Stanley C.; N.U., '38. B.S., N.U., '46, Ph.D.; Evanston, Prof. Physiology & Pharmacology, N.U. Dental Sch., 311 E. Chicago Ave., 11, 649-8649; r. 806 Milburn, Evanston, GR 5-7125.

HARRISON, C. Jack; N.U. Med., '34, M.D.; Alpha Kappa Kappa; Presbyterian-St. Lukes Hospital, Cook County Hosp., Pediatrics, 715 Lake St., Oak Park, EU 6-9146; r. 1046 Keystone, River Forest, FO 9-7728.

HARTZ, Wilson H., Jr.; Bradley, '45, B.A., N.U.. '47, M.D.; Alpha Kappa Kappa; Senior Attending, Chicago Wesley Mem'l Hosp., Assoc. N.U. Med. School, Int. Med & Hematology, 55 E. Washington, 2, RA 6-9128; r. 412 Wilshire Dr. East, Wilmette, AL 6-0205.

HAUCH, Christian D.; N.U.. Med., '10; M.D.; Phi Chi; Retired; 6200 S. Troy, 29, PR 6-9133.

HAUSER, Cyril H.; Northwestern University, '42, B.S., The Medical School of Northwestern University, '44, M.D.; Nu Sigma Nu, Indian Hill Club; Evanston Hospital, Attending Orthopedic Surgeon; Orthopedics, 60 Green Bay Road, Winnetka, 60093, HI 6-6164; r. 801 Bryant, Winnetka, HI 6-2720.

HAUSER, Emil D. W.; Univ. Minn., B.S., '19, Fellow Post Grad, M.S., N.U., Med., M.D., '22-'25, Mayo Clinic; Alpha Sigma Phi, Nu Sigma Nu; Staff, Passavant Mem., Wesley Mem., Evanston Hosps.. Orthopedic Surgery, 720 N. Michigan, WH 4-2323; r. 1410 Sheridan Rd., 251-2383.

HAVLIK, Richard John; De Pauw U., '60, A.B., N.U., '64, M.D.; Nu Sigma Nu; Passavant Memorial Hospital, Mixed Medicine Intership, 303 E. Superior, WH 4-4200; r. Same.

HAWKINS, Richard K.; Western Michigan, '47, B.S., U. of South Dakote, '50, M.A., Northwestern, '50, M.D.; Nu Sigma Nu; Condell Memorial, Libertyville, General Practice, 535 W. Park, Libertyville, EM 2-2311; r. 526 E. Sunnyside, Libertyville, EM 2-1040.

HEAD, Henry B.; Amherst College, '55, B.A., N.U., '59, M.D.; Chi Psi (Undergrad) NEN, (Med.); V.A. Research Chicago, Gastroenterology, 333 E. Huron St. 11, MO 4-6600; r. 921 Winona St. UP 8-8115.

HEAD, Jerome R.. Jr.; N.U., '50, B.S., N.U., '56, M.D.; Chi Psi, Nu Sigma Nu; Chicago Wesley Mem'l, Childrens Mem'l, Lutheran General & Lutheran Deaconess Hospitals, Orthopaedic Surgery; 30 N. Michigan Ave., AN 3-6888; Des Plaines Medicial Arts Bldg, Des Plaines, VA 4-3134; r. 633 Beaver Road, Glenview, 724-4781.

HECK, Robert S; U. of S. Dak., '51, A.B., N.U. Med. Schl. '54, M.D.; Phi Beta Pi, Phi Beta Kappa, Sigma Alpha Epsilon; Christ Community Hospital, St. Bernard Hospital, General Practice, 8625 S. Cicero, 52, LU 5-5100; r. 4219 W. 95th, Oak Lawn, GA 5-1351.

HEISER, William J.; U. of N. Dak., '59, B.A., N.U., '63, M.D.; Theta Chi, Phi Beta Pi; Chicago Wesley Memorial Radiology. 250 E. Superior, 11, DE 7-6500, x 301; r. 180 East Delaware Pl., DE 7-0849.

HELBERT, J. Raymond; St. John's University, (Collegeville), '47, B.A., cum laude, Northwestern, '63, Ph.D. (Biochem); Sigma Xi; Michael Reese (Chicago), Dept. Hematology, 2912 Ellis Ave., 60616, CA 5-5533, x 682; r. 746 Walnut St., Waukegan, 60085, 244-3738.

HELGO, John N.; Lane Jr. College, Louis., N.U., '21, M.D.; Norwegian-American Hosp., Pediatrics, 2750 W. North, HU 6-6950; 1451 N. Washtenaw, AR 6-7967; r. 1355 N. Sandburg, 642-4807.

HELLER, Philip H.; University of Nebraska '41, A.B., Northwestern University, '45, M.D.; Phi Rho Sigma; Holy Family, Lutheran General, Resurrection, General Practice, 1173 Algonquin, Des Plaines, 299-5551; r. 555 Webford Avenue, Des Plaines, 299-5551.

HELM, Standiford, Princeton University, '31, B.S., Northwestern University, Medical, '36, M.D.; Nu Sigma Nu; Norwegian-American Hospital, Fellow-Mayo Foundation, '36, '39; Courtesy Staff, Evanston Hospital, Internal Medicine, 636 Church, Evanston, DAV 8-2288; r. 9448 Drake, Evanston, OR 4-6262.

HESKITT, Byford F.; Lewis Institute, U. of Chicago, '25, B.S., Northwestern, '50, B.M., M.D.; Delta Upsilon. Nu Sigma Nu; Chicago Wesley Memorial Hosp., Obstetrics & Gynecology, 720 N. Michigan Ave., 11, WH 4-6070; r. 880 N. Lake Shore Drive 11, WH 1-6085.

HIATT, Kenneth N.; Illinois College, '23, B.A., Northwestern, '28, M.D.; Nu Sigma Nu; General Practice, 520 Hillside Ave., Glen Ellyn, HO 9-0011; r. 552 Forest Ave., Glen Ellyn, HO 9-0211.

HIBBS. George G.; De Pauw U.. '47, B.A., Northwestern, '51, M.D.; Delta Chi, Nu Sigma Nu; Presbyterian-St. Luke's Hosp., Radiology 12, SE 8-4411; r. 840 Hudson Rd., Glenview, PA 4-0486.

HIGHSTONE, William H.; Northwestern, B.S., N.U., '37, M.D.; Lambda Chi Alpha; Assoc. Attending Staff, Presbyterian-St. Lukes Hospital, Asso. Attending, Cook County Hospital, Internal Medicine, 104 S. Michigan Ave., 3, RA 6-5930; r. 6722 Constance, 49, PL 2-3232.

HILKER, Robert R. J.; Morningside, '38, B.A., N.U., '51, M.D.; Alpha Omega Alpha; Chicago Wesley Memorial, 251 E. Chicago Ave., 60611, WH 4-0688; r. 1835 N. Lincoln Park West, RE 7-6659.

HILLS, Lester H.; N.U., Med., '09, M.D.; DuPage Memorial Hospital, Industrial Surgery; r. 116 Cottage Hills, Elmhurst, TE 4-0442.

HINCHION, Timothy R.; M., '08, N.U., '08, M.D.; Retired, Industrial Surgery; r. 5555 Sheridan Road, 60640. BR 5-1311.

HINES, Carl R.; U. of Kansas, '44, N.U., '47, M.D.; Delta Upsilon, Phi Beta Pi, Alpha Omega Alpha; Evanston Hospital, Attending in Medicine, Endocrinology and Internal Medicine, 2500 Ridge Ave., Evanston, UN 9-6200; r. 706 Cummings Ave., Kenilworth, AL 1-5476.

HINES, James J.; N.U., '49, B.M., N.U., '50, M.D.; Nu Sigma Nu; Evanston. Int. Med., 104 S. Michigan, RA 6-5840; r. 2615 Blackhawk, Wilmette, AL 1-0127.

HINES, James R.; University of Illinois, '44, B.S. in Med., University of Illinois, '46. M.D.; Chicago Wesley Memorial Hospital, General Surgery, 251 E. Chicago Ave., 11, SU 7-5323; r. 1046 Michigan, Evanston, DA 8-5256.

HIRSCH, Edwin F.; N.U., '10, B.A., U. of Ill., '11, M.A.; Rush Med., '16, M.D., Univ., of Chicago, '14, Ph.D., Morning Side Coll., '53, D. SC.; Phi Beta Kappa, Sigma Xi, Alpha Omega Alpha; Phys. & Surg., Pathologist, 1753 W. Congress Parkway, SE 8-4411; r. 5830 Stony Island, 37, DO 3-6589.

HIRSCH, Edwin I.; L.A., '36, B.S., C. Med., '41, M.D.; Phi Lambda Kappa, Dir. Dept. of Radiology, Gottleib Memorial Hospital, Radiology, 8700 W. North Ave., Melrose Park, CO 1-8780; r. 2838 W. Lunt 45, HO 5-8686.

HOCKMAN, Donald E.; Wheaton Coll., '36, B.S., N.U., Med., '42. M.D.; DuPage Mem. Hosp., Internal Medicine, 313 E. North Ave., Northlake, 345-3335; r. 811 N. President, Wheaton, MO 8-0838.

HOEHN, James G.; Georgetown U., '60, B.S., N.U., Med. Sch., '64, M.D; Nu Sigma Nu; Chicago Wesley Mem'l Hosp., Surgery, Intern, DE 7-6500; r. 180 E. Delaware Pl., MO 4-2278, x 606.

HOFER, DeWayne, D.; Dakota Wesleyan U., '58, B.A., U. of S. Dak., '60, B.S.M., N.U., '62, M.D.; Phi Beta Pi; 720 S. Wolcott, 12, SE 8-2500; r. 2116 South 13, Broadview, 345-8620.

HOFFMAN, Gerald G.; U. of North Dakota, M. '56, B.A. & B.S., N.U., '56, M.D.; Phi Chi.; Lake Forest Hospital, Highland Park Hospital; Pathology, 600 N. Westmoreland Road, 234-5600, x 642, r. 326 Birkdale, Lake Bluff, 234-7647.

HOFRICHTER, Joseph, M. '11; Retired; r. 2320 Scoville Ave., Berwyn, GU 4-7784.

HOHF, Robert P.; Oberlin Coll. '42, A.B.; N.U., '46, M.S., M.D.; Evanston Hosp., Surgery, 2500 Ridgeland. Evanston, UN 9-2655; r. 303 Sheridan, Kenilworth, AL 1-2032.

HOLINGER, Paul H.; U. of Chicago, '30, M.S., N.U., '33, M.D.; Delta Upsilon; Phi Rho Sigma; Presbyterian-St. Luke's, Children's Memorial, Research & Educational, Bronchoesophagology & Laryngeal Surgery; 700 N. Michigan Ave., 11, WH 4-2972; r. 1500 Lake Shore Dr., 10.

HOLLAND, William A.; Illinois Institute of Tech., '33, B.S., & M.S.; Northwestern Med., '58, M.S.; Amer. Men of Science; Chief Chemist, Helene Curtis Industries, Biochemistry, 4401 W. North Avenue, '39, 292-2121; r. 4229 W. Kenney Street, Skokie.

HOLLOMAN, John D.; Ohio State, M. '56, B.A., N.U., '56, M.D.; Phi Beta Pi; Ill. Bell Telephone Medical Dept., N. Med., Schl., 3237 S. Oak Park, Berwyn, PI 9-0560; r. 2634 Lakeview, 60613, 525-8715, DE 7-2090.

HOLOHAN, William J.; N.U., '52, B.S , Loyola, '58, M.D.; Thorngate Club; Evanston, Ped., 1775 Walter, Northbrook, CR 2-1588; r. 1523 Woodbine, Deerfield, WI 5-5391.

HONBO, Clayton K.; Williams. M. '60, B.A., N.U., '64, M.D.; Phi Rho Sigma, Pi Kappa Epsilon; Cook County Hospital, Intern., 1835 W. Harrison, 60612, 738-2500; r. 720 S. Wolcott, 738-2500.

HONIG, James, Harvard, '54, A.B.. N.U., '58, M.D.; Phi Delta Epsilon; Chicago Wesley Mem'l Hosp., Ob-Gyn, DE 7-6500; r. 180 E. Delaware Pl., WH 4-6651.

HOPKINS, William C.; Amherst, '45, N.U., '51, M.D.; Nu Sigma Nu; Evangelical, Christ Comm.. Hosp., Gen'l Surgery, 1836 W. 87th, BE 3-5546; r. 3218 W. 83rd, 52, HE 6-1197.

HORWITZ, Harvey; N.U., '38, B.S., N.U., '39, M.D.; Phi Delta Epsilon; Michael Reese, Columbus, Weiss, Internal Medicine, 64 Old Orchard, Skokie. OR 4-7520, 104 S. Michigan, 3, FR 2-0232; r. 1171 Lindenwood, Winnetka, HI 6-7171.

HORWITZ, Herman L; U. of Wisconsin, '21, B.S., N.U., '23, M.D.; Phi Lambda Kappa; Roseland Hospital, General Practice; 11106 Michigan Ave., 28. PU 5-8891; r. 237 East 113th, St., 28, CO 4-0001.

HORWITZ, Mandel; N.U., '40, B.S., N.U., '44, M.D.; Phi Delta Epsilon; Forkosh Mem. Hosp., CO 7-2200, Grant, Radiology, 55 E. Washington, CE 6-3900, 2376 E. 71 St., BU 8-2100; r. 270 Euclid. Winnetka, HI 6-7734.

HOTZ, Loren O.; N.U., '44, B.S., N.U., Med., '47, M.D.; Phi Rho Sigma; Evanston, Int. Med., 165 Green Bay, Wilmette, AL 1-8177; r. 2223 Crestview, Wilmette, AL 1-1526.

HOUDA, Allan J.; N.U., N.U., Med., '48, M.D.; Vets. Admin. Hosp.,-Hines, Psychiatry, V.A. Hosp. Hines, CO 1-6700; r. 429 Repton, Riverside, HI 7-5076.

HOUSER, Keim, T.; Manchester, College, '61, B.A., N.U., '64, M.D.; Alpha Kappa Kappa; Cook County Hospital, Intern; r. 911 S. Harlem, Forest Park, 366-4953.

HOVERSON, Emil T.; U. of Minn., '24, B.A., '25, M. A., N.U., Med., '31; Honorary, Hazelcrest. Gen'l Pract., 4028 W. 147th, Midlothian, FU 5-3160; r. Same, FU 8-4235.

HOWSER, John W.; Cornell College, '33, B.A., N.U., '37, M.D., B.M., B.S.; Alpha Kappa Kappa; West Suburban, Oak Park, & Cook County Hospitals, Gen'l Surgery, 715 Lake St., Oak Park, 60301, EU 3-4972; r. 623 N. Oak Park Ave., Oak Park, 60301, EU 6-6236.

HUBBELL. Maurice L; N.U., '24, D.D.S.; Psi Omega; Dent., 1580 Sherman, Evanston, DA 8-0072, 3211 Hartzell, Evanston, B.A.; N.U., '53. M.D.; Phi Beta Pi; Sherman 328-1059.

HUBER, Robert B.; Miami U., (Ohio), '49, Hosp., St. Joseph Hosp., Elgin. Pediatrics, 716 North Spring, Elgin, 741-2211; r. 716 North Spring, Elgin, 742-5301.

HUFF, Stanley E.; Notre Dame, '40, B.S., N.U., '44, M.D.; Phi Beta Pi; Evanston, Dermatology. 636 Church St., Evanston, DA 8-3913; r. 454 Sheridan Rd., Winnetka, HI 6-2441.

HUFFMAN, John W.; U. of Arizona, '24, A.B., N.U., '30, M.D.; Sigma Xi, Phi Delta Theta. Phi Chi; Passavant Children's Memorial. Gynecology & Obstetrics; 720 North Michigan Ave., 11, WH 4-4200; r. 421-A Briar Place, MO 4-5656.

HUGHES, Charles E.; U. of Ill., N.U., '43, M.D.; Norwegian American, Senior Staff, 5358 W. Diversey, 39, AV 6-4000; r. 5034 W. Nelson 41, SP 7-3224.

HULBURT, Robert S.; M., '54, M.D.; Chicago Medical Assn., Swedish Covenant, Luthern General, Park Ridge, 561-1388, 5225 Touhy, Skokie, OR 4-6271; r. 9009 Kenton, Skokie, OR 4-6320

HUNCKE, Brian H.; N.U., L.A., '52, B.S., Univ. of Ill., '56, M.D.; In Service; Great Lakes, DE 6-3500

HUNTER, Dean M.; N.U., '53, B.S., N.U., Med Schl.. '60, M.D. Phi Beta Pi; Chicago Wesley Mem. Hosp.. Obstetrics & Gynecology; r. 180 E. Delaware Pl., DE 7-6500; r. Same, MI 2-2318.

HURD, James B.; Amherst, '42, M., '46, G.M., '50, N.U., '50; 679 N. Michigan, MI 2-8355, 649-8649; r. 518 Laurel Ave., Wilmette, 251-0412.

HUSSEY, Frank L; U. of Missouri, '21, B.A., N.U., Med., '24, M.D.; Phi Beta Pi; Dir. X-Ray Lab., Consultant, Lutheran Deaconess Hosp., Hines Hosp., Hines, Radiology 55 E. Washington, 2, FR 2-4095. r. 2000 Kenilworth, Wilmette, AL 1-0604.

HUTSON, William F.; U. of Tenn. '34, B.S., '37, M.S., N.U., '45, M.D.; Alpha Kappa Kappa; Swedish Covenant Hosp., Evanston Hosp., Shriner's Hosp. for Crippled Children, 636 Church St., Evanston, DA 8-6070, Shriner's Hosp., UP 8-8200.

HUTTON, James H.; U. of Ill.. Butler U., N.U., Med. Schl., '14, M.D.; Illinois Central Hospital, Endocrinology; 67 E. Madison St., 3, AN 3-3456; r. 7235 Coles Ave., 49, SA 1-5278.

IGLITZEN, Nathan J.; Ill., '43, B.S., N.U., Med., '50, M.D.; Phi Delta Epsilon; Michael Reese Hosp., Internal Medicine, 5962 N. Lincoln. LO 1-8322; r. 558 Glencoe Rd., Glencoe, VE 5-2699, Hosp., LA 5-2300.

IMMERMAN, E. William; Northwestern, L.A., '39, University of Illinois, Medical '42, M.D.; Highland Park Hospital, Orthopedic Surgery, 1950 Sheridan, Highland Park, ID 2-7700; r. 464 S. Ridge Road, Lake Forest, CE 4-3284.

JACOBS. Edward J.; De Pauw, '49, A.B., N.U., '54, M.D.; Alpha Tau Omega, Phi Beta Pi, Evanston-Northwest Community, Obstetrics and Gynecology, 1430 N. State Road, Arlington Heights, CL 5-3414; r. 904 S. Burton, Arlington Heights. CL 9-4122.

JACOBSON, Edmund; N.U., '08, B.S. Harvard, '09, '10, M.A., Ph.D., U. Chicago, '15, M.D.; George Williams College, '62, LL.D.; Quadrangle Club; Director of Laboratory for Clinical Physiology, Internal Medicine, 55 E. Washington St., AN 3-4555; r. 5532 South Shore Dr. 15, MU-4-1826.

JACOBSON, Max M.; U. Chicago, '25, N.U., '27, B.S., M.D.; Member Med. Co. 9-20, U.S.N.R.-R. Alpha Omega Alpha, Phi Delta Epsilon; Presbyterian-St Luke's Hosp., Ophthamology & Otoloarynogology; 25 E. Washington, 2. DE 2-2070; r. 8425 S. Bennett, 17, RE 4-3838.

JACOBSON, Oliver I.; University of Chicago., '24, B.S., N.U., Medicial '26, M.D.; Phi Delta Epsilon; Englewood Hospital; Socs.-Chicago., Ill., State Med., Assns., F.A.M.A.; Phys & Surg., 7854 S. Ashland 20, ST 3-0111; r. 7519 S. Clyde, PL 2-3444.

JAMIESON, Robert W.; U. Chicago, '43, Ph.B., N.U., '49, M.D., '51, M.S.; Sigma Chi, Phi Beta Pi, Pi Kappa Epsilon; Presbyterian-St. Luke's Hosp., Surgery. 122 S. Michigan 3, HA 7-1500; r. 7137 Crandon, 49, HY 3-6161.

JAMIESON, Rodney An.; N.U., '45, B.S., N.U., '48, B.M., '49, M.D., Sigma Chi. Phi Beta Pi, Presbyterian-St. Luke's Hosp., Internal Medicine, 700 N. Michigan, 11, SU 7-7184; r. 3121 Walden Lane, Wilmette, 256-2570.

JANA, Edward C.; N.U.. '31, Loyola, '36, M.D.; Phi Beta Pi; St. Anthony, de Padua Hosp., Gen'l Practice, 3335 W. 26, 522-7766, 6738 W. Cermak, Berwyn, 749-3220; r. 467 Longcommon, Riverside, 447-4261.

JAROLIM, Carl; N.U., '52, B.S., N.U., '55, M.D.; Phi Beta Pi, Phi Beta Kappa, Beta Beta Beta, Delta Phi Alpha; Chicago Lying-in Hospital, Ob.-Gyn., Res., 4640 N. Marine, BR 5-3200; r. 336 Wellington 14, 549-7770.

JASINSKI, Thaddeus J.; N.U., '29. Loyola, '33, M.D.; St. Mary of Nazareth Hosp., Gen'l Practice; 6534 W. Cermak, Berwyn GU 4-1246; r. 2218 S. Austin, Cicero, OL 2-6372.

JENKINS, Warren C.; Evanston Hospital, Internal Medicine, 2500 Ridge, Evanston, 869-0505; r. 1410 Lincoln, Evanston, DA 8-4707.

JENKINSON, David L.; Univ. Wis., '24, N.U., '27, M.D., Alpha Kappa Kappa; Ravenswood Hosp., Roentgenology; 1931 Wilson, '40, UP 8-4300; r. 4613 N. Winchester, 40, AR 1-2268.

JENNINGS, Robert B.; N.U.. '47, B.S., '49, M.S.; N.U., '50, M.D.; Alpha Delta Phi, Nu Sigma Nu, Northwestern Medical Sch, Pathology, 303 E. Chicago, 11, 649-8649; r. 901 Chestnut, Wilmette, PA 4-6659.

JEPPSON, Phillip L.; U. of Utah. A.B., N.U., '29, M.D.; Phi Beta Pi, Pi Kappa Alpha; Semi Retired; r. 911 Peale Ave. Park Ridge, 823-5986.

JESSEN, Donald A. Jr.; Grinnell College, '51, N.U., '54 M.D.; Phi Beta Pi; Northwest Community, Holy Family. Obstetrics & Gynecology, 1430 N. State Rd., Arlington Hts, CI 5-3414; r. 33 N. Kaspar, Arlington Hts, CI 9-4122.

JOHANSEN, Carlyle E.; Manchester College, '59, B.A., Northwestern Medical, '62 M.D.; A.K.K.; U. of Ill., Research & Educational Hosp., Psychiatry, 912 S. Wood St., 12, 663-7380; r. 809 S. Marshfield, 12, 421-3199.

JOHNSON, A Beaumont, II; Ohio State Univ., '42, A.B., Johns Hopkins, '45, M.D.; Delta Upsilon, Nu Sigma Nu; Univ. Club of Chicago, Sherman & St. Josephs; Neurosurgery, Elgin, 6-0120; 860 Summit St., Elgin, 6-0120; r. 602 Greenwood Ave., Dundee, SH 2-1464.

JOHNSON, Arthur C.; U.of Notre Dame '57, B.S., N.U., '61, M.D.; Phi Beta Pi, Phi Kappa Epsilon; Evanston Hosp., Int. Med., Evanston, 492-2000; r. 2615 Girard, Evanston, 869-7773.

JOHNSON, Calvin J.; North Park Col., '56, A.A.. Fresno State Coll., Fresno, Cailf., '57, Northwestern, '61, B.S. & M.D.; Phi Rho Sigma; Hines V.A. Hospital, Orthopedic Surgery, CO 1-6700, x 704; r. 5149 N. Christiana 25, 539-7126.

JOHNSON, Edward R.; Wasbash, M. '60, B.A., N.U., '64, M.D.; Phi Beta Pi; Cook County Hospital, Intern, 1835 W. Harrison, 60612, 738-2500, Ward 33; r. 10935 S. Longwood, 233-1727.

JOHNSON. Frank R.; U. of Chicago, '43, S.B., N.U., '47, M.D.; Beta Theta Pi (undergrad) Nu Sigma Nu (Med); Presbyterian-St. Lukes' Hinsdale San & Hosp., Community Mem. Gen., LaGrange, 120 Oak Brook Center, Oak Brook, 654-1030; r. 513 S. Washington St., Hinsdale, 323-6032.

JOHNSON, Lowell E.; Northwestern, '54, '57, B.S., M.D.; Phi Rho Sigma; Clinical Assistant at Northwestern, Highland Pk., Lake Forest, V. A. Reseach, Chgo, Ophthalmology, 1893 Sheridan, Highland Pk., ID 2-1247; r. 1247 Carlisle Pl., Deerfield, WI 5-6311.

JOHNSON, Robert V.; De Pauw U., '56, B.A., Northwestern, '60, M.D.; Beta Theta Pi, Nu Sigma Nu; U. of Illinois Research & Educational Orthopedic Surg., 840 S. Wood, 663-7160; r. 836 Belleforte, Oak Park, 60302, 383-5281.

JONES, Frank W.; Harv., '35, B.A., Northwestern, '40, M.D.; Nu Sigma Nu; Phoenix, S-K, Hasty Pudding, Geneva Golf Presbyterian-St. Luke's, Internal Medicine, 104 S. Michigan, ST 2-5117; r. Crane Road, St. Charles, JU 4-6594.

JONES, Harry M.; Univ. Chgo., B.S., '13, N.U., Ph.D., '16, N.U., Med.. '22, M.D; Phi Chi; Research, 315 S. Honore, 12, SE 3-8196; r. 490 Acacia, Sarasota, Florida.

JONES, John C.; U. of I & Northwestern, '36, B.S., Northwestern, '45, M.D.; Delta Phi, Phi Beta Pi; Presbyterian-St. Luke's, Skokie Valley Community, Int. Med., 224 S. Michigan, WA 2-2828, 5834 Howard, Skokie, OR 5-9400; r. 2727 Lincoln Lane, Wilmette, AL 1-5166.

JONES, Robert V.; N.U., '42. B.A., N.U., '47, B.S., N.U., '51, M.D.; Phi Mu Alpha; Copley Mem., St. Joseph, Mercy, St., Charles. Surgery, 4 Main, Aurora, TW 6-7191; r. 1505 Garfield, Aurora, TW 6-7191.

JOONDEPH-HOLIDAY, Howard C.; Northwestern, '61, B.S.M.; Northwestern, '64, M.D.; Alpha Delta Phi, Nu Sigma Nu; Cook County, Intern, 1825 W. Harrison, 12. SE 8-2500; r. 534 Wellington. 60657, WE 5-9285.

JORDAN. Paul J.; Michigan State, '47, '50, B.S.. N.U., Med., '51, '55, M.D.; Phi Beta Pi; Center DuPage, Denor, Geneva, Orthopaedic Surg, 2535 N. Main St., Wheaton, 668-6090; r. 322 E. Madison, Wheaton, 668-6091.

JOSLYN, Arthur E.; L.A., '03, B.S., Harvard, '04, '11, M.D.; Phi Beta Kappa; Grad. Study N.U. Post-Grad., West Lake Joslyn Clinic, Gen. Practice. 1908 St. Charles, Maywood. FI 4-5300; r. 814 William, River Forest, FI 9-7896.

JOURDONAIS, Leonard F.; U. of Montana, '26, B.A., N.U., Med. Schl, '33, M.A. & M.D.; Alpha Omega Alpha, Sigma Alpha Epsilon, Evanston Hospital, Chairman, Dept of Medicine, Internal Medicine. 636 Church St., Evanston, 869-0505; r. 425 Grove St., Evanston, 869-4218.

JUDSON. Glenn L.; Northwestern University, '36, '41, B.S., M.D.; Memorial, Elmhurst, Surgery, 103 Haven Rd., Elmhurst, TE 3-1400; TE 2-7155; r. 414 Arlington, Elmhurst, TE 2-7154.

JUNG, Frederic T.; Wis., '19, B.S., N.U., '32, M.D.; Alpha Chi Sigma. Phi Chi; Ret.; r. 521 Ridge Ave., Evanston, GR 5-4024.

JUST, Joseph F.; N.U., C. of Chicago, '64, M.D.; Theta Delta Chi; Cook County, General Prac., 1825 W. Harrison, 738-2500; r. 2901 S. Parkway, 842-6575.

KACE, Morris; Harvard College, '59, B.A., Northwestern, '64, M.D.; A.K.K.; Cook County Hospital, Intern., Rotating Internship; r. 720 S. Wolcott St. 738-2500,

KAEMERLE, Rudolph E.; Loyola Univ., '50, B.S., Univ. of Illinois, '52, M.S., Phi Rho Sigma, '57, M.D.; Hines Vet. Admin. Hosp., G., Urology, Hines, CO 1-6700; r. 3747 N. Spaulding Ave., 18, IR 8-3688.

KAHN, Sheldon, M.; N.U., '51, B.S., N.U., '56, M.D.; Alpha Omicron Alpha; Presbyterian-St. Luke's, Internal Medicine, 840 S. Wood St., CA 5-5321; r. 1250 U. Lake Shore Dr., 943-9076.

KAMIN, Sheldon H., N.U., '50, B.S., N.U., Grad, '52, M.S., N.U., '53. M.D.; Phi Dleta Epsilon; Highland Park Hosp, Childrens Mem'l Hosp., Pediatrics, 1893 Sheridan, Highland Park, ID 2-3000; 763 Deerfield Rd., Deerfield, WI 5-3000; r. 1520 Ridge Road. Highland Pk., ID 2-7176.

KAMINETZKY, Harold A.; N.U., '44, Ill. Med., '50, M.D., U. of Ill., '48, B.S.; Univ. of Ill., Research & Educational Hosp., Ob. & Gyn., 1853 W. Polk., 12, MO 6-3900, 663-7430; r. 1129 N. Rossell, Oak Park, EU 6-2845.

KAMINS, Theodore M.; Loyola Univ. and Lewis Institute, '17, '18, N.U., Medical School, '24. M.D.; Phi Delta Epsilon; Weiss Memorial, Int. Med., 100 East Chicago St. Elgin, SH 1-6824; r. 1015 N. Spring St., Elgin, SH 2-1748.

KANE, James M.; University of Scranton, '45, Loyola Medical, '50, M.D., Northwestern U., Grad. School, '54, M.S.; Lutheran General, Northwest Community, Cook County; General Surgery, 111 W. Prospect, Mt. Prospect, CL 5-9697; r. 603 N. Elmhurst Rd., Prospect Heights, CL 5-9697.

KAPLAN, George W.; U. of Texas, '55, B.A., N.U., '59, M.D.; Chicago Wesley Memorial Hospital, Urology (res.); r. 180 E. Delaware, 664-3415.

KAPLAN, Gerson, H.; Stanford U., '51, B.A., N.U., '55, M.D.; Phi Delta Epsilon, Michael Reese Hospital, Psychiatry, 679 N. Michigan, 11, DE 7-5585; r. 5811 Dorechester, 37, FA 4-8384.

KAPLAN, Joel A.; University of Michigan, '55, B.A., Chicago Medical School, '59, M.D ; Phi Delta Epsilon; Michael Reese Hospital; Evanston Hospital Assoc., Ophthalmology; r. 1401 Sunset Ridge, Northbrook, CR 2-0571.

KARRAS, Bill Gust; U. of Kansas, '51, '54, Northwestern, '56, B.S., Northwestern, '58, M.D.; Phi Beta Pi; Chicago Wesley Mem. Hospital, Radiology, 250 East Superior; r. 421 Melrose, LA 5-8711.

KASTER. Stephen D.; N.Y.U., '56, A.B., N.U.. '61, M.D., Phi Rho Sigma; Evanston Hospital (to 7-1-65) Then Childrens Mem'l Hosp., Orthopedic Surgery. 2550 Ridge Ave., 60201, 492-2000; r. 2729 Girard Ave., Evanston, 60201, 475-8977.

KAUFMANN, Gustav L.; N.U., '05, U. of Chicago, '06, B.S.; Rush Med., Coll., '08, M.D.; Phi Kappa Psi; Grant, Henrotin, Salvation Army, Children's Mem. & Alexian Bros. Hosps., 441 W. Fullerton, LI 9-4981; r. 2440 Lakeview, 14, LO 1-1664.

KAUPP, Harry A., Jr.; Muhlenberg College, '52, B.S., Temple University, '56, M.D., '60, M.S.; Sigma Xi; Passavant Mem. Hosp., Surgery, Passavant Memorial Hospital, WH 4-4200; r. 6445 N. Whipple, 45, RO 1-4090.

KEAGY, Robert D.; N.U., '48, B.S., N.U., Med. Schl, '52, M.D.; Alpha Delta Phi and Phi Beta Pi; Chicago Wesley Memorial Hospital Rehabilitation Institute of Chgo., Orthopaedic Surgery, 737 N. Michigan Ave., 11, 944-4840; r. 1210 Mulford St., Evanston.

KEAN, Dudley B.; A. '45, M. '48; r. 1260 N. Astor, 60610, SU 7-1325.

KEARNS, John E.; Notre Dame U., '27, B.S., N.U., '32 M.D.; Sigma Xi, Delta Upsilon, Phi Chi; Evanston Hospital Assn., Gen. Surgery, 636 Church St., Evanston, 60201, UN 4-4444; r. 1918 East Circle Dr., Northbrook, HI 6-8212.

KEESEY, Wilbur E.; Parsons College, '20, M.B., Northwestern U., '28, M.D.; Nu Sigma Nu; Senior Attending Surgeon, Illinois Masonic Hosp., Surgery, 836 Wellington Ave.; r. 5907 N. Knox Ave.

KELLY, Charles R.; N.U., Pre. Med., '41, '43, Loyola Univ., '47, M.D.; Phi Mu Delta; Grant, Alexian Bros., Roosevelt. Northwest, General Surgery, 9426, Irving Park Rd., 678-6474; r. 351 Wolf Rd., Des Plaines, CY 6-2440.

KELLY, Michael J.; North Dakota, '59, B.A., N.U., Med., '62, M.D.; Cook County Hosp., 1835 W. Harrison, '12, SE 8-2500; r. 420 W. Evergreen, MI 2-2570.

KENDRICK, Frank J.; M. '28, 504 Broadway, Gary, Ind., 883-3143; r. 701 Polk St., Gary, Ind., 885-6694.

KENT, Geoffrey; L.R.C.P., '43, M.R.C.S., Amsterdam, '39, M.D., Manchester, '44, M.S., N.U., '57, Ph.D.; West Suburban Hospital, Oak Park, Pathology, A U7-8100; r. 807 Keystone Ave., River Forest, FO 9-5538.

KENYON, Allan T.; U. of Chgo., '22, Ph.B., Rush Med., '26, M.D., N.U., '29, M.S.; Billings Hosp., Univ. of Chicago, Int. Med., 950 E. 59th, 37, MU 4-6100; r. 5330 S. University, 15, FA 4-0979.

KERN, Nicholas Henry; Northwestern University Medical School, '04, M.D.; General Practice, 3466 S. Archer, LA 3-0066; r. 303 E. 113th 28, CO 4-3233.

KERNAHAN, William Tallmadge, Jr., Georgetown University, Northwestern University College of Liberal Arts, Northwestern University, Medical School, '50, M.D.; Attending Staff, Chicago Wesley Memorial Hospital. Attending Staff, Veterans Administration Research Hospital, Bone & Joint Surgery, 720 N. Michigan Ave., 11, MO 4-0844; r. 211 E. Chestnut, 11, SU 7-7-7758.

KERR, Ellis K.; N.U., '96, B.A., '97, M.A., N.U., Med., '00, M.D., Sigma Chi, Phi Rho Sigma; Retired; r. 211 Linden, Oak Park, EU 3-0798.

KERSTE, Donald L.; N.U., Tech., '59, B.S., E.E.; Acacia, Masons, Resident Physician, Illinois State Psychiatric Institute, 1601 W. Taylor, 341-8000; r. 83 Bluff Ave., La Grange, 354-8361

KERWIN, John J.; N.U., '08, M.D.; Retired; r. 1735 N. 75th Court, Elmwood Park, 35, GL 3-8581.

KERWIN, Joseph, P.; M. '57; In Service; r. 547 Jackson Ave., River Forest.

KESSLEE, Donald L.; Northwestern University, '41, B.S., Northwestern University, '44 M.D.; Phi Rho Sigma, Alpha Epsilon; St. Joseph, Internal Medicine, Evanston Hosp., OR 4-1822, 104 S. Michigan RA 6-5840; r. 339 Jeffery Lane, Northfield, HI 6-5158.

KETTEL, Louis J.; Purdue Universty, '51, B.S., Northwestern University, '54, M.D., M.S.; Veterans' Administration Research Hospital, Passavant Memorial Hospital, Internal Medicine, 333 E. Huron St., MO 4-6600; r. 213 N. Broadway Ave., Park Ridge, TA 5-3278.

KEYL, Alexander C.; Case Inst., '34, B.S., N.U., '51, '53, M.S., Ph.D.; Phi Chi, Sigma Xi, Gamma Alpha, Phi Lambda Upsilon, Alpha Chi Sigma; Pharmacology, (Dept. of Pharmocolgy), U.S. Dept. of Argriculture, (Western Fertilization Research); r. 800 Buchanan, Albany, Calif

KEYL, Alexander C.; N.U., '51, M.S., '53, Ph.D.; Phi Chi, Sigma Xi, Gamma Alpha; Pharmacology, 303 E. Chicago Ave., 649-8212; r. 321 W. Center, Itasca, 773-0958.

KHAN, Bashir; University of Karachi, '59, M.S., N.U., Med., '62, M.D.; Pathology, 850 W. Irving Park, LA 5-6780; r. Same.

KIEFER, Joseph H.; N.U., B.S., '31, N.U., Med., B.M., M.D., '35; Chief Urological Surgeon, St. Joseph's Hosp., Assoc Urological Augustana Hosp., Rsrch. & Ed. Hosp., Prof., Urology Surgery, University of Illinois, Urologist, 25 E. Washington, 2, CE 6-4344; r. 1240 W. North Shore Ave., 26, BR 4-1540.

KILBOURNE, Burton C.; N. Dakota State, '31 N.U., Med., '36, M.D.; Phi Rho Sigma; Presbyterian-St. Luke's; General Surgery. 180 N. Michigan 1, AN 3-4200; r. 56 Short St., Clarendon Hills, F9 3-7262.

KILGORE, Herbert H.; Pre Med., B.S., '35, Med., M.D., '43; Phi Kappa Psi; Int. & Res., Int., Med., Wesley Mem. Hosp., Staff, Wesley Mem., A.M.A, Chgo M.A., A.R.A., Dipl., Am Bd Med.. Assoc. in Med, N.U. Med. School. Internal Medicine, 251 E. Chicago 11, WH 3-4624, r. 2450 Iroquois Rd., Wilmette, AL 6-1116.

KIMBLE, Harley E.; Univ. of Chicago, '20, Northwestern, '25, M.D., Chgo & Ill., A.M.A.; Int. Med., 8237 S. Ashland Ave., 20, HU 3-3036; r. 8106 S. Winchester Ave., 20, RA 3-1029.

KING, Harry R.; Northwestern, Liberal Arts, '57, B.A., Northwestern, '61, M.D.; Phi Beta Pi; Cook County Hosp., Surgery, Res., 728 S. Wolcott, 738-5500; r. 417 S. Lotus.

KINNE, Abram Smith; N.U., '32-'36, B.S., N.U., '39, M.D.; Nu Sigma Nu; Staff at Sherman & St. Joseph-Consulting Staff Community & Delnor, Urology; 1185 Dundee Ave., Elgin, 741-0398; r. 223 Sharon Dr., Dundee, 426-4245.

KIRCH, Everett P., Dakota Wesleyan University, '31, '34, U. of South Dakota, 34, '36, B.S. in Medicine, N.U., '36, '38, B.S, M.D., '39; Kenosha Memorial Hosp., St. Catherine's Hospital, Kenosha, Dermatology, 520 58th Street, Kenosha, Wis., OL 4-5333; r. 1910 N. Bonnie Brook Lane, Waukegan, ON 2-1326.

KIRKLAND, Wallace W., Jr.; Princeton, '42, A.B.; N.U., Med., '46, M.D., Int., Chg., & Res. Int. Med., '50, St. Lukes Hosp., AMA, Ill. M.A., Chgo., M.A., Chgo., Soc. of Int. Med., Am. Coll. Phys, Staff, Presbyterian Hosp., Internal Medicine, 715 Lake, Oak Park, VI 8-8100; r 822 Linden, Oak Park, EU 3-1755.

KNAISEL, Stephen A.; Marquette, '23, B.A., N.U., Med., '31, M.D., Alpha Kappa Kappa; St. Francis' and Ravenswood Hosps.; Socs., Chicago & Illinois, State M.A. & A.M.A., A.A.G.P., Gen'l Pract., 724-0664; r. 1235 Somerset Dr., Glenview.

KNUDSON, Joel William; University of Wisconsin, '25, B.S., Northwestern University, '28, M.D.; Phi Chi, Lutheran Deaconess, Lutheran General, Gottlieb; General Practice, 6445 W North, Oak Park, VI 8-2687; r. 1116 Edmer, Oak Park, VI 8-3210.

KOCH, Sumner L.; Hamline Univ., '08, B.A., Northwestern, Med. School, '14 M.D.; Nu Sigma Nu; Attending Surgeon, Passavant Mem. Hospital; Surgery, 154 E. Erie St., 11, DE 7-6960; r. R.R. 2, Box 160 D., Barrington, HA 6-4117.

KOENIG, D. James; N.U., '52, B.S., N.U., '56, M.D.; Evanston, Int. Med., 1775 Walters Ave., Northbrook, CR 2-1188; r. 1034 Briarwood Ln., Northbrook, CR 2-6886.

KOENIG, Harold, Rutgers University, '42, B.S., Northwestern, '45, M.S., The Chicago Medical School, '46, M.D., University of Pa., '48, Ph.D.; Phi Beta Kappa, American Assn. Anonymous, American Neurological Assn., American Academy of Neurology; V. A. Research Hospital, Neurology, 333 E. Huron Street, MO 4-6600, 910 N. Lake Shore Drive, MI 2-4410; r. 2130 N. Lincoln, Park West, LI 9-0422.

KOESUN, Paul Z.; Lewis Institute, '18, N.U., Med. Sch., '22, M.D.; Mercy Hospital, VI 2-4700; Internal Medicine, 2317 Wentworth 16, CA 5-5730; r. 207 W. Cermak Rd., 16, DA 6-3438.

KOLUVEK, Otto, C., Jr.; LA. Chicago Medical School, '55, B.A., Northwestern University, '60, M.D.; Phi Delta Epsilon; McNeal Memorial, General Surgeon, 2137 S. Oak Park, Berwyn, PI 9-4660; r. 6764 Riverside Dr., GU 4-2567.

KONCHAL, Edward C.; N.U., Med., '49, B.M., '49, M.D., Medical Dept., Western Electric Co., Int. Med., Cicero & Cermak, Cicero, 494-3232; r. 2106 S. 58th, Cicero 50, TO 3-6640.

KOONS, Karl M., Jr.; Northwestern, '57, B.A., Northwestern, '60, M.D.; Beta Theta Pi, Nu Sigma Nu; Wesley Hospital, Resident, General Surgery, 250 E. Superior, 11, DE 7-6500; r. 2111 Madison Pl., Evanston.

KOPTIK, George F.; University of Illinois, '45, B.A., Northwestern, '49, M.D., B.M.; Alpha Kappa Kappa (Medical); Lutheran Deaconess Hosp., Radiology, 55 E. Washington, Room 1441, FR 2-4095; r. 6700 S. Oglesby, Apt., 902, MI 3-0374.

KOSTRUBALA, Jospeh G.; Lewis Institute, '32, B.S., Northwestern U., '37, M.D.; Oak Park Hosp., Cook County Hospital, Plastic Surgery, 6525 North Avenue, Oak Park, VI 8-9088; r. 201 S. Maple, Oak Park, 771-7179.

KRAFT, Frank P.; N.U., '30-33, B.S., B.M., N.U., '34, M.D.; Theta Kappa Psi, Phi Chapter; Holy Cross Hospital, Senior Surgeon HE 4-6700, 5201 S. Kedzie Ave., PR 6-5437; r. 9700 S. Oakley Ave., HI 5-4040.

KRAM, David D.; N.U., '29, B.S., N.U., '30, M.D.; Phi Delta Epsilon, Weiss Memorial Hosp., Gen'l Surgery, 4640 Marine, BR 5-3200; r. 3260 Lake Shore Dr., WE 5-2510.

KRANZLER, Leonard I.; Northwestern, '59, B.A., Northwestern, '63, M.D.; Tau Delta Phi, Phi Delta Epsilon; Passavant, Res., Surgery, Neurosurgery, 303 E. Superior, WH 4-4200; r. Same.

KRASNOW, Sheldon E.; N.U., '41, B.S., U. of I., '45, M.D.; Cook County, Gottlieb, West Lake, West Suburban, Ill. Research, Instr., U. of I., Med. School, Int. Med., & Hematology, 715 Lake, Oak Park, EU 6-0446; r. 1330 Monroe, River Forest, FO-9-8215.

KREUZ Frank P., (Rear Adm.); Marquette, '30, B.S., N.U., '31, M.D.; Commanding Officer, U. S. Naval Hosp., Great Lakes, Commanding Officer Hosp., Corps School, District Medical Officer, Dist. #9, Great Lakes, 336-3500; r. Same.

KROPP, Kenneth, A.; N.U., '61, M.D.; Res., Chicago Wesley Memorial Hospital, 351 E. Chicago Ave., DE 7-6500; r. 4113 N. Greenview, 60613, BU 1-0466.

KRUMLOVSKY, Frank A.; N.U., '58, B.A., N.U., '62, M.D.; Chicago Wesley Mem. Hosp., Int. Medicine, 351 E. Chicago Ave., DE 7-6500, x 216; r. 2106 S. Home, Berwyn, GU 4-2097.

KRUMM, John F.; L.A., '20, B.S., Washington U., '24, M.D.; Delta Tau Delta, Nu Sigma Nu; Gen'l Practice, 922 Waukegan Rd., Glenview, PA 4-0922; r. 6807 N. Caldwell, '46, RO 3-5225.

KRUMM, Theodore, H.; N.U., N.U., Med., '29, M.D., Phi Rho Sigma; Courtesy Staff Evanston Hosp., 869-2500, Int. Med.; 1029 Pine, Glenview, PA 4-0520; r. 1030 Church, Glenview, PA 4-0391.

KRYNICKI, Victor F.; N.U., '51, B.S., Kirksville Coll. of Osteopathy & Surgery, D.O. '55, Phi Sigma Gamma, Mt. Clemens Gen'l, Mt. Clemens, Michigan, Gen'l Practice; r. 2113 S. Austin Blvd, Cicero PL 2-5776.

KUHARICH, Frederick, C.; Illinois Inst. of Tech., '42, Northwestern, '46, M.D.; Alpha Kappa Kappa; Community Hosp. Geneva, Ill., Internal Medicine, 454 Pennsylvania, Glen Ellyn, HO 9-9200; r. 692 Chidester, Glen Ellyn, HO 9-4180.

KUKRAL, John C. N.; '50, A.B., '52, B.S., '53, M.D., '54, M.S., '63, Ph.D.; Asst. Prof. of Surgery; Univ. of Ill., Dept. of Surgery, TA 9-2800; r. 199 Northwood Rd., Riverside, 447-5593.

KURTZ, Charle, J.; Kalamazoo Coll., '94, B.A., N.U., '98, M.D., M.A., '00; St. Luke's Presby. (Meritis), Assoc. Prof., N.U.; Ret. Otolaryngology; r. 1655 W. 101 St., PR 9-3941.

KURTZ, James F.; N.U., Med., '35 B.S., B.M., '36, M.D.; Phi Chi; Asst. Chief, Orthopaedic Service, Hines Veterans' Administration Hosp., Hines, Orthopaedics, Clinical Assoc., Shriner's Hosp., Hines, CO 1-6700; r. 628 S. 10th, LaGrange, FL 2-5006.

KYSER, Franklin A.; N.U., '34, B.S., N.U., '38, M.D.; Phi Gamma Delta, Nu Sigma Nu.; Evanston Hospital, Internal Med., 636 Church St., Evanston; r. 2906 Lincoln, Evanston, DA 8-8155.

LAADT, John R.; Brown U., '30, Ph.B., N.U., '40, M.D., '47, M.S., FACP, '60; Phi Kappa Psi, Alpha Omega Alpha; Passavant Mem., Presbyterian-St. Luke's Hosp., Int. Med., Gastro-11, WH 4-7622; r. 727 Hutchinson, 13, GR 2-6788.

LAING, Grant H.; U. Michigan, '18 Rush, '20, M.D. N.U., '34, M.S.; Sigma Xi, Nu Sigma Nu, Phi Sigma Kappa; Presbyterian-St. Luke's Hosp., Internal Med., Gastrointerology, 104 S. Michigan, 3, ST 2-5117; r. 1209 Astor, 10, SU 7-3451.

LANDES John E.; N.U., '44, '46, B.S., N.U., '50, M.D., N.N.; Copley, St. Joseph Mercy, St. Charles, General Surgery, 33 Island Ave., Aurora, TW 7-4601, r. 160 S. Buell, Aurora, TW 6-5160.

LANE, Calvert H.; Drake U., '17, B.S., N.U., '19, M.D.; Phi Beta Pi, Holy Cross Hosp.; Gen'l Practice; r. 11052 Longwood, '43, BE 8-8215.

LANE, Robert E.; Univ. of Ill., '44, B.S., '46, M.D.; Phi Beta Pi; Wesley Mem. Hosp., Obstetrics and Gynecology, 251 E. Chicago, 11, WH 3-3650; r. 2585 Crab Tree Lane, Northbrook, CR 2-6068.

LANG, Charles A.; Loyola U., '46, '47, Pre-Med., N.U., '47, '51, M.D.; Delta Epsilon Hon. Sigma, Delta Omega; Consultant Capacity, Memorial Hospital of DuPage County, Central DuPage Hosp., Winfield, Preventive Med., 222 E. Willow, Wheaton, MO 8-6565; r. 202 Ellis Ave., Wheaton, MO 8-3732.

LANG, Samuel J.; N.U., '22, B.S., N.U., '26, M.D.; Alpha Delta Phi., Phi Rho Sigma; Internist (Emeritus); r. 2722 Central St., Evanston, UN 4-0173.

LANGENBACK, Raymond J.; Whitman, '38, Harvard, '34, N.U., '45, M.D.; Phi Beta Pi, Alpha Omega Alpha; Chgo Wesley Mem. Hosp., Rehabilitation Inst. of Chgo., Int. Med., 251 E. Chicago, 11, WH 3-4330; r. 253 E. Delaware 11, DE 7-4550.

LANOFF, Gilbert; N.U., '43, B.S., U. of Ill. '48, M.D.; Phi Delta Epsilon; Children's Mem., Hosp., DI 8-4040, Pediatrics, Allergy, 7257 S. Jeffrey, '49, MU 4-1400; r. 8318 Dorchester, 19, BA 1-3924, ON 2-4455.

LANS, Hyman S.; Princeton, '47, B.A., U. of Ill., '48, M.D., N.U., '52, M.S.; Pi Lambda Phi, Phi Delta Epsilon; Highland Park & Cook County Hosps., Gen'l Surgery, 625

Roger Williams, Highland Park, ID 2-9420; r. 998 Old Elm, Glencoe, VE 5-0150.

LARMON, William A.; San Jose State Coll., Stanford Univ., '37, N.U., '41, B.S., '42, M.D.; Alpha Kappa Kappa; Passavant Hosp., Hines V.A. Hosp., Othopedic Surgery, 700 N. Michigan Ave., 60611, 787-1890; r. 1559 N. State, 943-2228.

LARRY, Ronald C.; West Virginia, M., '54, B.S., N.U., '56, B.S., N.U., '58, M.D.; Phi Beta Pi; Cook County Hospital, O.B. Gyn., 738-2500; r. 3508 Warren, Bellwood, 547-6668.

LARSEN, Wesley B.; Northwestern University, '31; Chicago College of Osteopathy, '45, D.O.; Chicago College of Osteopathy, General Practice & Associate Professor of Practice, 27 E. Monroe, 3, AN 3-2235; r. 935 S. Bodin, Hinsdale, FA 3-6467.

LARSON, Norman Eugene; Northwestern University, '49, B.S., '53, M.D.; Fellow of American Surgery, Community Evanston Hospital, Swedish Covenant Hospital, General Surgery (Instructor in Surgery), 2500 Ridge, Evanston, UN 9-2655, 1775 Glenview Road, Glenview, PA 9-2660; r. 3146 Wilmette Avenue, Wilmette, AL 1-1673.

LARSON, Richard H.; A, '60, M. '63, In Service; r. 2128 Forestview, Evanston, GR 5-5893.

LATHROP, Clarence A.; New Mexico State Coll., '37, B.S., Oklahoma A & M, '39, M.S., N.U., '48, M.D., Ill. Central & South Shore Hosps., Obstetrics & Gynecology, 706 E. 142 St., Dolton, VI 9-6666; VI 1-2360; r. 5514 Woodlawn, '37, MU 4-8547.

LAUFMAN, Harold, Univ. of Chicago, '32, B.S., Rush Med., College, '36, M.D., N.U., Med. School, '46, M.S., '48, Ph.D.; Alpha Omega Alpha, Phi Sigma Delta; Passavant Memorial Hosp., Prof. of Surgery at N.U., Med.. Surgery, Passavant Hosp., 303 E. Superior. WH 4-4200; r. 455 Woodlawn, Glencoe, VE 5-1691.

LAURY, Charles M.; Baker University, Hon., S B., '16, '12, A.B., Northwestern University, '18, M.D.; Kappa Sigma; Ill., Central & Osteophathic Hospitals, Obst. Gyn., 2376 E. 71st., 49, HY 3-6803; r. 6758 S. Jeffrey 49, PL 2-0660.

LAVIERI, Vincent A.; L.A., '43, B.S., Loyola '47, M.D., Phi Chi; St. Elizabeth & Lutheran Gen'l Hosps., Obstetrics & Gynecology, 3637 W. Chicago, '51, SA 2-6010, 16 E. Northwest Hwy, Des Plaines. CY 6-2305; r. 6944 N. Keating, Lincolnwood, 677-6944.

LAWLER, Paul E.; De Paul, '20, N.U., '25, M.D.; Phi Chi; Little Company of Mary Hosp., Obstetrics & Gynecology, 1150 W. 78st., 20, HU 3-1000; r. 9336 S. Bell, 20, BE 3-1040.

LAWLESS, Theodore K.; N.U., '19, M.D., '20, M.S.; Provident, Dermatology & Syphilology, 4321 S. Parkway, 53, OA 4-2233; r. Same.

LAWSON, Lawrence J., Jr.; N.U., '48, M.D.; Sigma Alpha Epsilon, Alpha Kappa Kappa, Evanston Hosp., Ophthalmol., 636 Church, Evanston, UN 4-3121; r. 329 Raleigh, Kenilworth, AL 6-0363.

LAZANAS, John C.; G.M. '61; r. 353 W. Potomac, Lombard, 627-9176.

LAZAR, Morton P.; N.U., '45, New York, '47, M.D.; Phi Delta Epsilon, Weiss Mem., V.A. Research, Michael Reese & Highland Park Hosps., Dermatology, 25 E. Washington, 2, AN 3-5161, 6893 Sheridan, Highland Park, ID 3-1501; r. 2160 Sheridan, Highland Park, ID 2-5947.

LAZARSKI, B. Karl; Valparaiso University, '07, B.A., Northwestern, '11, M.D.; Phi Beta Pi, Theta Chapter, Roseland Community (Emeritus) Dermatology, 11120 S. Michigan Avenue, 60628; r. 10810 Prairie Avenue, 28.

LEA, Robert B.; Carleton College, '41, B.A., N.U., '51, M.D.; Phi Beta Pi; Sherman, St. Joseph's, Elgin State Hosps., Orthopedic Surgery, 1185 Dundee, Elgin, SH 2-0255; r. 1045 N. Spring, Elgin, SH 2-1843.

LEAF, Hugh M.; N.U., '11, M.D.; Phi Chi; West Suburban Hosp., Internal Medicine, 5625 Division, 51, AU 7-7129; 7526 Bloomingdale, Elmwood Park, GL 6-6727.

LEBENSOHN, James E.; University of Chicago, '15, M.S., Rush Medical College, '17, M.D., Northwestern University, '35, Ph.D.; Phi Delta Epsilon; Mount Sinai Hospital; V.A. Hospital, Hines, Ophthalmology, 4010 W. Madison St., 24, SA 2-5350; r. 6200 N. Kenmore Ave., 26, BR 4-8000.

LEE, Bruce D.; N.U., '39, B.S., Loyola, '43, M.D.; Sigma Alpha Epsilon, Phi Beta Pi; Oak Park & Cook County Hosps.. Internal Medicine, 720 W. Lake, Oak Park, EU 3-6490; r. 538 N. Euclid, Oak Park, VI 8-7177.

LEGOWIK John Thaddeus; College of Great Falls, '60, B.S., Chem., Northwestern University, Medical School, '64, M.D.; Chicago Wesley Memorial Hospital, Pathology, 11, DE 7-6500; r. 180 E. Delaware, 11, 944-3423.

LEIGH, Carl G.; Cornell University, '52, B.A., Northwestern University, '56, M.D.; Phi Sigma Kappa, Phi Beta Pi; Saddle & Cycle; Passavant Memorial Hospital, Internal Medicine, 6 N. Michigan Avenue, 2, ST 2-2438; r. 900 W. Castlewood Ter., 40, SU 4-2866.

LEMONS, James A.; University Kansas City, '38, B.A., University of Missouri, '42, BSM., Northwestern University, '44, M.D.; Phi Beta Pi, Chairman Department of Surgery, Evangelical & Christ Community Hospitals, Northwestern University Medical School, Municipal TB Sanitarium, General Surgery, 4440 W. 95 Street, Oak Lawn, GR 3-1000; r. 9215 Tripp, Oak Lawn, NE 6-1225.

LEONARD, Richard B.; Harvard, '56, A.B., Med. '61, M.D.; Cook County Hospital, Opthalmology, 1825 W. Harrison St., 738-2500; r. 2801 S. Parkway.

LERNER, Alan E.; Wisconsin. '57, B.S., N.U., '61, M.D.; Univ. of Ill., Research & Ed. Hosp., Psychiatry, 912 S. Wood St., 12, 663-7381; r. 300 N. State St., 321-9601.

LESTINA, Frederic A.; Northwestern, '41, B.S., '44, M.D.; Sigma Xi, Chicago Wesley Memorial Hosp., Internal Medicine, 251 E. Chicago, 11, WH 4-7772; r. 1710 Central, Wilmette, AL 1-5131.

LEVINE, Robert S.; Northwestern University, A. '38, '39, Harvard, '42, A.B., University of Illinois Medical School, '46, M.D.; Teacher, University of Illinois Medical School, Psychiatry, 55 E. Washington, 2, FI 6-3354; r. 900 Lake Shore Drive, 11.

LEVINSON, Samuel A.; University of Ill., '17, B.S., U. of Ill., '19, M.D., Northwestern, '45, Ph.D.; Prof. of Pathology, U. of Ill., College of Medicine, Pathology & Clinical Pathology, Forensic Pathology, Weiss Mem. Hosp., 4646 Marine Dr., UP 8-8700; r. 3730 Lane Shore Dr., 13, GR 7-4364.

LEVY, David S.; University of Chicago, '21, '23, Northwestern U. Med. Sch., '28. B.S., M.D.; Phi Delta Epsilon; Edgewater Hospital; G.P., 3403 Lawrence Ave., 25, IR 8-1777; r. 6116 N. Washtenaw, AM 2-3040.

LEVY, Russell H.; L.A., '37, B.S., '50, IIT M.S., '55, Ph.D. in Psychology; Phi Delta Epsilon, Sigma Xi, APA, Profess. Dir., Little City, Palatine Hosp., Psychology, Joliet, 815-725-1206, 64 Old Orchard, Prof. Bldg., 603 Skokie, OR 3-3693; r. 7131 Keating, Lincolnwood, OR 4-8525.

LEWIS, Robert B.; Park College, '28, '29, B.A., M.A., Northwestern, '35, '39, Ph.D., M.D.; Assoc. Prof., Radiology, Northwest-11, WH 4-4112, 303 E. Superior, 11, WH ern U., Medical School, Passavant Mem. Hosp., Roentoenology. 670 N. Michigan 4-4200; r. 603 Central, Wilmette, AL 1-6539.

LIBRETTI, Joseph V.; Cornell University, '56, A.B., N.U., '60, M.D.; Phi Rho Sigma, Wesley Memorial Hospital, Obstetrics & Gynecology, Resident, 180 E. Delaware Pl., WH 3-4576.

LICHTENSTEIN, Manual E.; Univ. Chgo., '22, B.S., Rush Med., '24, M.D., N.U., G.Med., '36, M.S., Attending Surgeon, Norwegian-Amer. Hosp.; Surg., Cook County & Michael Reese Hosps.; Assoc. Prof., Surg., Northwestern University Med. School; Prof., Surg., Cook County Grad. School; Surgery, 25 E. Washington, 2, AN 3-3277; r. 1400 N. Kedzie, 51, 472-6440.

LIDGE, Ralph Theodore; Northwestern, '42, B.S., Northwestern, '45, M.B., M.D.; Theta Si, Phi Rho Sigma; Illinois Research & Educational, Holy Family Hospital, Lutheran General in Park Ridge, Northwest Community in Arlington Heights, Orthopaedic Surgery, 1430 N. State Road, Arlington Heights, 392-4320; r. 700 South Beverly Lane, Arlington Heights, CL 5-6460.

LIEBERTHAL, Eugene P.; N.U., L.A., '13, Marquette Univ., Med., '21, M.D., B.S.; Mercy Hosp. and Grant Staff; Sr. Attdg. Assoc. Clin. Prof., Dermatology, Loyola U. Med. Sch., Dermatology, 1041 S. Michigan 3, ST 2-1774; r. 1618 Juneway Terr., 26, BR 4-8656.

LIEBLING, Joseph, Northwestern, '34, B.S., Northwestern, '38, B.M. M.D.; St. Elizabeth, Obstetricist & Gynecology, 5509 W. Montrose, 41, OR 4-8137; r. 6531 N. Knox, Dermatologist, Michael Reese Hosp., Lincolnwood. OR 4-3718.

LIM, Toh Bin; University of Michigan and Adrian College, '58, B.S., N.U., Med. Sch., '62, M.D.; Alpha Kappa Kappa; Chicago Wesley Memorial Hospital, General Surgery (Res.) r. 250 E. Superior St., DE 7-6500;

LINDBERG, Howard A.; N.U. ,'31, B.S., N.U., '34. M.S., N.U., '35, M.D.; Sigma Alpha Epsilon, Phi Rho Sigma; Attending Staff, Passavant Memorial Hospital, Internal Medicine, 670 N. Michigan Ave., 11, WH 4-7622; r. 1112 Greenwood Ave., Wilmette, AL 1-6397.

LINN, Harold: Chicago. '52, A.B., N.U., '54 , B.S., '57, M.D.; Zeta Beta Tau, Phi Delta Epsilon, Alpha Omega Alpha; Michael Reese, Internal Med., 104 S. Michigan, ST 2-2932; r. 3108 W. Sherwin, 764-4765.

LINOWIECKI, Anthony J.; N.U., '12, B.S., N.U., Medical School, '14, M.D.; Phi Chi; St. Elizabeth's, Senior Surgical Staff, Abdominal Surgery, 2419 W. Fulletron, 47, BR 8-9748; 2900 Mount Claire Way, Long Beach, Ind., TR 4-3859.

LIPKIN K. Michael; N.U., '57, B.A., N.U., '61'. M.D.; Alpha Omega Alpha, Phi Beta Kappa, Phi Delta Epsilon, Phi Epsilon PI: University of Chicago Cilnics, Psychiatry, (resident in Psychiatry), 950 E. 59th, 37, MU 4-6100; r. 824 Castlewood Terr., 40, 326-5896, AR 1-8241.

LIPMAN, Ivan J.; Miami Univ., Oxford, Ohio, '58. B.A., Northwestern, '62, M.D., Phi Delta Epsilon, Zeta Beta Tau; In Service; r. 180 E. Delaware St., 337-5982.

LITOWITZ, Norman S.; U. of Florida, U. of Chicago, '57, N.U., '61, M.D.; Tau Epsilon Phi; Michael Reese Hospital, Psy., 29th & S. Ellis Ave., 60616, CA 5-5533; r. 2951 S. Parkway, 842-2313.

LITTLEJOHN, Mark H.; N.U., '58, B.S., N.U., '61, M.D.; Lambda Chi Alpha, Phi Rho Sigma; Passavant & V.A. Research, 333 Huron, MO 4-6600; r. 2537 Ewing, Evanston, 869-0219.

LITTMAN, Armand; U. of Ill, '43, M.D., '48, M.S., '52, Ph.D.; Chief of Medical Services. V.A. Hospital, Hines, FI 3-7200; r. 555 Edgewood Pl., River Forest, FO 9-6206.

LITWILLER, Malcolm, College of Wooster, '60, A.B., Northwestern, '64, M.D.; Cook County Intern. 738-2500; r. 1359 Hudson, 10, 642-0489.

LLOYD, Donald W.; Univ. of Florida, '37, B.S., N.U., '43, M.D.; Sherman Hosp., St. Joseph, Both in Elgin, Ill., Gen. Prac., 45 E. Thorndale St., Roselle, LA 9-6110; r. same.

LOGAN, Donald J.; Notre Dame, M., '54, B.S., N.U , '57, M.D.; Phi Beta Phi; Veterans Hospital, N.U., Post Graduate, Medical, Urology, 333 E. Huron, MO 4-6600; 180 E. Delaware Place; r. 244 E. Pearson, 11, 642-9866.

LOEB, Henry S.; U. of Mich., '57, N.U., '60, M.D.; Cook County, Internal Med.; 738-2500; r. 2005 Partridge, Highland Park, 432-9417.

LOEFF, Harold M.; N.U., '35, B.S., '36, B.M., N.U. ,'39, M.D.; Phi Delta Epsilon; Evanston, Highland Pk., N.U. Med. Sch., Chicago Maternity Center, OB & Gyn, 1964 N. Sheridan, Highland Pk., ID 2-1558; r. 321 Woodland, Highland Pk., ID 2-5620.

LOEPPERT, William A.; N.U., '32, B.S., N.U., Med., '36, M.D.; Oak Park, Ravenswood Hospitals, Phys. & Surg., 2400 N. Harlem, Elmwood Park, GL 3-8173; r. 1908 N. Newcastle, 35, ME 7-3699.

LOFDAHL, Stewart; N.U., '27, B.S., N.U., M.S., '27, M.D.; Phi Chi. Retired; r. St. Charles, JU 4-4680.

LOMBARDO, Ignace Palmeri; Pre Med., '29, B.A., B.S., Med., '34, M.D.; Chicago, Ill., & A.M.A., Staff, Norwegian American Hospital; General Practice, Surgery, Obst., 7131 W. Grand 35, ME 7-8500; r. 1415 N. Jackson, River Forest, FO 9-7767.

LOTSPIECH, John E.; N.U., '25, B.S., N.U., Med., '26, M.D.; Chicago & A.M.A., Phys-2376 E. 71st, 49, MI 3-4000; r. 7022 S. Shore Dr., BO 8-1030.

LOUNSBURY, Franklin; Univ. of Wisconsin, '34, A.B., N.U. Med. School, '39, M.D., M.S., '48; Nu Sigma Nu; Passavant Mem'l Hosp., General Surgery, 303 E. Superior, 11, SU 7-4797; r. 927 Jackson Ave., River Forest, EO 9-9423.

LUEDTKE, Frank E.; Northwestern, '53, B.S., Northwestern, '56, M.D.; Phi Rho Sigma; Obstetrics-Gynecology; De Kalb Clinic, De Kalb, 756-2761; r. 410 Fairmont Dr. De Kalb, 756-9960.

LUETH, Harold C.; Pre Med., '27, B.S., Med., '30, M.D.; Alpha Omega Alpha; Staff, Evanston, Research & Ed., Evanston Community Hosps., Clinical Prof. of Med., U. Ill., Medical School, Internal Med., 636 Church. Evanston, DA 8-1557; r. 2678 Sheridan, Evanston, DA 8-4324.

LUFKIN, Edward G.; Carleton, '57, B.A., N.U., '61, M.D.; Alpha Kappa Kappa, Phi Kappa Epsilon (Med). Veteran Research, Cook County Internal Medicine, 333 E. Huron, SE 8-2500, MO 4-6600; r. 811 Seward, Evanston, DA 8-0530.

LUHAN, Joseph A.; Univ of Chicago, Crane Jr., N.U., '28, M.D., '34, Ph.D.; Honorary Medical, Alpha Omega Alpha; Consultant At Mercy, Cook County, MacNeal Mem'l & St. Anthony, Neurology & Psychiatry, 29 E. Madison St., 2, CE 6-5480; r. 808 Wisconsin Ave., Oak Park, EU 6-1732.

LUKE, Richard K.; St. Louis Univ., '57, N.U., '58, B.S., '61, M.D.; Chicago Wesley Memorial, Ob-Gyne, 250 E. Superior, DE-7-6500; r. 180 E. Delaware Place, WH 3-4020.

LUNDSTROM, J. H., Phillips U., Pre Med., '20, B.S., N.U. Med., '27, M.D.; Phi Beta Pi: FICS. A.M.A.; Gen'l Surgery, 1866 N. Sheridan Road, Highland Park, ID 2-0170; r. 2720 Oak, Highland Pk., ID 2-0017.

LURIE, Arthur J.; N.U., '57, B.A., N.U., '60, M.D.; Phi Delta Epsilon, Pi Kappa Epsilon; Cook County Hosp., Gen. Surg., Resident, 1835 W. Harrison, 738-2500; r. 8407 S. Euclid, 17, RE 1-1211.

LUSSKY, Robert Arthur; Northwestern University, '49, B.S., Northwestern University, '52, M.D.; Phi Beta Pi; Evanston & St. Francis, Pediatrics, 2500 Ridge, Evanston, DA 8-4343; r. 1225 Ridge Road, Wilmette, AL 6-0277.

LYDDON, Donald W. Jr.; M. '62, M.D., N.U., '62, M.D.; Delta Kappa Epsilon; In Service; r. 180 Delaware 11, 664-5952.

MACKOFF, Herman; Wash. St. Coll., '23, B.S., N.U., Med. '26, M.D.; Phi Lambda Kappa; Evangelical Hosp., Christ Comm. Hosp.; Phys. & Surg.; 7156 S. Western, 36, RE 7-4800; r. 6607 California 29, PR 6-1416.

MACKOFF, Saul; N.U., '34, B.S., '34, M.D.; Lutheran Deaconess, Christ Community Evangelical; Surgery; 2800 N. Milwaukee Ave., 60618, BE 5-4664; r. 1540 N. Lake Shore, SU 7-3722.

MAC LEAN, James H.; N.U., '51, B.S., M., '55, M.D.; Skokie Valley Comm.; Anesthiology; 6945 W. North Ave.. Oak Park, 848-9700; r. 2336 Lawndale, Evanston, UN 4-0490.

MACMASTER, William R.; Princeton U.; '60, A.B., N.U., '64, M.D.; Nu Sigma Nu; Chgo. Wesley Mem. Hosp., Veterans' Army Hospital; Huron, 60611, MO 4-6600; r. 180 E. Del., 642-0017.

MAGNUS, Adolph M.; N.U. '11, M.D.; Acacia; C., I & AMA.; Emeritus, Staff, Ravenswood Hosp.; Genl. Prac.; 7743 N. Paulina, 26, RO 4-1704; r. Same.

MAHER, David B.; Loyola '34, B.A., N.U., '39, M.D.; Pi Alpha Lambda, Alpha Kappa Kappa; St. Francis' Hosp., Illinois Eye & Ear Infirmary; Ophthalmology; 636 Church, Evanston, GR 5-2626; r. 551 Rosewood, Winnetka, HI 6-4520.

MALKIN, Ronald L.; N.U., '61. B.S., '64, M.D.; Phi Delta Epsilon; Intern, Passavant Mem. Hosp.; 303 E. Superior, 60611, WH 4-4200 r. 2015 W. Morse, 60645, RO 1-1379.

MALLACH, Joseph F.; USMA, '26, B.S., Lewis Inst., Pre Med., '33x; N.U. Med., '39, M.D.; Alpha Kappa Kappa, FAC, AMA, Diplomate, Am. Bd. of Int. Med.; Staff, Chicago Wesley Mem. Hosp.; Int. Med.; 251 E. Chicago, 11, WH 3-2636; r. 6043 N. Kirkwood, 46, KI 5-3160.

MALVIN, Harry H.; Washington Sq. Coll., N.Y.U., '48, B.A, N.U., Med.. '56, M.D.; Phi Delta Epsilon; In Service; r. 5549 W. Gladys, 44.

MANN, Barton I.; N.U., '59; Phi Delta Epsilon; Michael Reese Hosp.; O.B.; r. 2901 S. Parkway, Apt. 918, CA 5-6272.

MANN, Charles M.; U. of Chi., Pre Med, '27. B.S., N.U., Med., '31, M.D.; Englewood Hospital & Christ Community; Gen. Surg.; 1321 W. 87, 20. PR 9-2255; r. 10642 Talman, 43, HI 5-8534.

MANN, William A.; U. Ill., '21, B.S., '23, M.D., N.U., '39, M.S.; Lambda Chi Alpha. Alpha Kappa Kappa, Sigma Xi; Chicago Wesley Mem. Hosp. (Chairman Dept. of Opthal.), Chief Ophthal., U.S. Veterans Hosp. Hines, Ill., Prof. Opthal., Northwestern U. Med. School; Ophthalmology; 251 E. Chicago, WH 3-4272; r. 229 E. Lake Shore Dr.. MO 4-4644.

MANSOUR, Chafick N.; Tuft Coll., '47, B.S., N.U., '51, M.D.; Phi Chi; Gottlieb; Gen. Surgery; 7255 Grand, Elmwood Pk., 35, NA 5-9171; r. 1115 N. Oak Park, Oak Park. VI 8-3908.

MARK, Samuel J.; N.U., '29, M.D.; Phi Delta Epsilon; Ill. Masonic Hosp.; Phys. & Surg.; 4753 Broadway, 40, LO 1-5030; r. 6025 N. Fairfield, 45.

MARQUARDT, Gilbert Henry; N.U., '28, M.D.; Alumni Club of Chicago, Racquet Club, Glenview; Chicago Wesley Mem. & Oak Forest Infirmary; Int. Med.; 251 E. Chicago, 11, WH 4-4363; r. 233 E. Walton Pl., MI 2-5519.

MARRELLA, John J.; North Dakota St., '60, B.S., N.U., '64, M.D.; Phi Beta Pi; Intern; Passavant Mem. Hosp.; 303 E. Superior, 60611, WH 4-4200; r. 3736 S. Wisconsin, Berwyn, GU 4-8256.

MARSHALL, Robert T.; Brigham Young U., '45, A.B, N.U., Med., '50, M.D.; Phi Chi; Chicago Wesley Mem. Hosp.; Int. Med.; 250 E. Superior, 11, DE 7-6500; r. 531 Laurel, Wilmette, AL 1-1972.

MARTINO, Robert S.; West Virginia, '53, A.B.. '58, B.S., N.U., '60, M.D.; Phi Chi; Cook County Hosp.; Orthopedic Surgery; 1835 W. Harrison, 738-2500; r. 552 W. Oakdale, 327-8252.

MASESSA, Rocco A.; L.A., Pre Med, '31, B.S., Med., '33, M.D.; Theta Kappa Psi; AMA, FACO & G.; Attg., Wesley Mem. & Passavant Mem. Hosps.; Ob. & Gyn.; 25 E. Washington, 2. CE 6-3362; r. 1112 Michigan, Wilmette, AL 1-1178.

MATTHEWS, Robert J.; Kent Coll., Pre Med., '40, B.A., N.U., Med., B. Med., '44, '45, M.D.; Phi Rho Sigma; Staff, Illinois Masonic Hosp.; Int. Med.; 6205 N. Broadway, 40, AM 2-4505; r. 6027 N. Kenmore, 26.

MATTHIES, Harold J.; N.U., '49, B.S., '53 M.D.; Alpha Kappa Kappa; Wesley Mem. Hosp.; Radiology; 250 E. Superior, 11, DE 7-6500; r. 253 E. Delaware, 11, DE 7-4550.

MAYDET, Simon J.; N.U., '33, B.S., M.D.; Alpha Delta Phi; Jackson Park Hosp., DO 3-6000; Phsy., 8255 Luella, SO 8-0086; r. Same.

MAYKA, John; Pre-Med, '31, B.S., Med., '35 M.D.; Assoc. with Dr. James J. Callahan; r. 5708 N. Oleander, 31, RO 3-1831.

MAYLAHN, Donald J.; N.U., '40, B.S., '43, M.D.; Delta Upsilon, Phi Rho Sigma; St. Francis Hosp., Evanston; Holy Family, Des Plaines; Orthopedic Surgery; 1791 W. Howard. 26, SH 3-1776; r. 4255 Madison, Skokie, OR 5-3498.

MAZEL, Maurice Seymour; N.U., '16, B.S., '18, M.D.; Alpha Omega; Edgewater Hosp.; Surgery, Gen. & Cardiac; 5700 N. Ashland Ave., 26, UP 8-6000; r. 5555 N. Sheridan Rd., 40, LO 1-5029.

McCLURE, Donald W.; N.U., '39, B.S., '42, M.D.; Phi Chi; Evanston, VAH West Side; Psychiatry; 636 Church, Evanston, GR 5-2624; r. 1210 Willow Rd., Winnetka. HI 6-2646.

McCORMICK, Michael Robert; Carleton, '57, B.A., N.U., '61, M.D.; Nu Sigma Nu; Illinois Eye and Ear Infirmary; Ophthalmology; 904 W. Adams, HA 1-0753; r. 928 Sheridan Rd., Evanston, 2, UN 9-6238.

McDONALD, Edwin K.; Fisk U., '17, B.A.; N.U., '23, M.D.; Alpha Phi Alpha; Provident Hosp.; Pediatrics; 5642 S. State, 21, NO 7-3193; r. 4849 S. Kenwood, BO 8-3436.

McEWEN, Ernest G.; N.U., '28, B.S., '33, M.D., M.S.; Alpha Tau Omega, Phi Rho Sigma; Evanston Hosp.; Int. Med., Cardiovascular; 636 Church, Evanston, UN 9-0505; r. 2681 Sheridan Rd., Evanston, GR 5-3549.

McGILL, Edwin M.; N.U., '44, B.S., '47, M.D.; Phi Rho Sigma; St. Francis Hosp., Northwest Comm. Hosp.; Ob. & Gyn.; 1430 N. State Rd., Arlington Heights, CL 9-2129; r. 417 Mayfair, Arlington Heights, CL 5-3444.

McGUIGAN, Robert A.; Northwestern, '32, B.S., U. Ill., '38, M.S., McGill U., '37, M.D.; Phi Rho Sigma; Children's Memorial & Evanston Hosps., Assoc. Prof., Pediatrics, Northwestern, Pedicatrics, 723 Elm, Winnetka, HI 6-4100; r. 520 Orchard, Winnetka, HI 6-5227.

MC INTOSH, Charles B.; Grinnell Co... '37, B.S., N.U.. Med., '41, M.D.; Alpha Kappa Kappa; Swedish-Am. Hosp., Courtesy Staff Rockford Mem., St. Anthony's and Winnebago County Hosps.; Pediatrics; 1429 Myott, Rockford, 5, 0657; r. 3443 Latham, Rockford, 7-9197.

Mc NEIL, James W.; N.U., '38, B.S., '39; B.M., '42, M.D.; Northwestern, Internship, Cook County, Sherman & St. Josephs Hospitals, Elgin, G.P., 323 Railroad Ave., Bartlett, 837-1100; r. Rt. 1, Box 8, Bartlett, TE 7-6041.

MEAD, Newton C.; N.U., '29, N.U., '33 M.D.; Beta Theta Pi, Phi Rho Sigma, Amer. Orth. Assn, Clinical Orth, Chgo Orth.. Evanston & Shriners Hosp., Downey Veterans Adm Hosp., Orthopaedic Surgery, 636 Chuch, Evanston, GR 5-2663; r. 1805 W. Ridgewood Lane, Glenview. PA 4-2258.

MEADOWS, William r.; Northwestern. '41, B.S., Northwestern, '44, M.D.; Sigma Nu; Veterans Administration Hospital, Hines. Interanl Medicine (Cardiology) V.A. Hospital, Hines, CO 1-6700; r. 164 River Bluff Road, Elgin, SH 1-0848.

MEE, Edward F.; Univ. of Rochester, '39, A.B., Northwestern, '43, B.M., M.D.; Alpha Delta Phi, Nu Sigma Nu; St. Francis, Evanston, Interanl Medicine, 522 Popular Dr., Wilmette, AL 1-0098; r. 1241 Ashland, Wilmette, AL 1-0996.

MEE Lester E.; Northwestern. '08. MD.: Phi Chi, Sunset Ridge C.C., Dairy Mans C.C., Boulder Junctions, Wis., St. Francis, EUTN (G.P. & Surgery), 522 Poplar Dr., Wilmette, AL 1-0098; r. 1229 Chestnut Ave., Wilmette, AL 1-0532.

MEHN. W. Harrison; North Cental College, '40, B.A., Northwestern University, '43. M.B., '44, M.D., '47, M.S.; Phi Beta Pi, Pi Kappa Epsilon, Sigma Xi; Passavant Memorial Hospital, Veterans Research Admr. Hosp., Surgery, 670 N. Michigan, MO 4-6128; r. 2665 Hillside Lane, Evanston, UN 4-0938.
UN 4-0938.

MEIER, Albert H.; Ill. Coll. at Jacksonville, '27, B.A., '29. M.S., N.U., Med., '37, M.D., Ohio State, '32, Ph.D.; Attdg. Evanston Hosp.; Assoc. in Med., Northwestern Med. Schl., Int. Med., 1580 Sherman, ton, DA 8-1166; r. 9449 Ridgeway, Evanston, OR 3-4052.

MELTZER, James L.; Northwestern U., '56 B.S., Northwestern Med. School, '60. M.D.; Phi Beta Pi; Cook County Hospital (Resident), Int. Medicine; 1835 W. Harrison, 60612, 738-2500; r. 6648 N. Glenwood, RO 4-4499.

MERCER, Thomas H.; U. Rochester, '40, A.B., N.U., '44, M.D.; Alpha Delta Phi Nu Sigma Nu; Cook County, Oak Park & St. Mary of Nazareth & West Suburban Hosps., Obstetrics & Gynecology; 720 Lake, Oak Park, VI 8-9440; r. 322 S. Cuyler, Oak Park, EU 3-3366.

MEREDITH, Paul A.; North Central, '39, B.A., N.U., '44, M.D.; Phi Beta Pi; Presbyterian-St. Lukes, Prof. U. Ill. Med. Schl., (Teaching), Int. Medicine. 224 S. Michigan, WA 2-2828; r. 940 N. East Ave., Oak Park.

MERZ, Earl H.; N.U. '35, B.S.; N.U., '37, M.D.,; Kappa Psi, Wesley Mem., Augustana & Veteran's Research Hosps., Ophthalmology, 55 E. Washington, 2, CE 6-0861; r. 860 Lake Shore Dr., 11, 943-8111.

METCOFF, Jack. N.U., '38, B.S., N.U., '42, M.D '44, M.S. Harvard, '44, M.P.H., Phi Beta Kappa, Sigma Xi.; Chairman Div. Pediatrics, Michael Reese Hosp., Prof. Chairman & Prof. Dept. of Pediatrics, Chgo. Medical School, Pediatrics, 2901 Ellis, Sarah Morris Hosp. for Children, CA 5-5533; r. 860 Hibbard Rd., Winnetka, HI 6-7364.

MEUNIER, Henry J.; N.U., '40, B.S., N.U., '44, M.D.; Phi Beta Pi; South Shore & Little Company of Mary Hosps., Obstetrics & Gynecology; 7958 Western, 20, PR 8-1266; r. 10558 S. Talman Ave., 43, HI 5-9769.

MEYER, Charles A.; Loyola '31. B.S.; N.U., '39, M.D.; Alpha Kappa Kappa.; Columbus Mem. Hosp., Arthritis, 1801 W. Jackson, 12, SE 3-6111; r. Same.

MEYER, Joseph C.; Yale, '32 B.A., Northwestern, '37, M.D.; Michael Reese, Internal Medicine, 55 E. Washington St., 2, AN 3-6717; r. 4800 Chicago Beach Drive. 15, 268-1044.

MEYER, Joseph L.; N.U., Med., '23, M.D., 28, G.M., '29, Ph.D.; Sigma Xi, St. Francis Hosp.; Gyn. & Obst.. 6333 N. Washtenaw, 45, SH 3-7405; r. Same, SH 3-1819.

MEYER, Norman C.; N.U., '33, B.S., N.U.. '36, M.D.; Phi Beta Pi; Little Co. of Mary, Evergreen Pk., So. Chgo Com.. Consulting, General Surgery, 3426 E. 89th, 508-4000, 8338 S. Ashland, HI 5-7801; r. 1567 W. 100th Place, 43, 239-2030.

MEYERS, Sheridan N.; N.U., M.A., '58, B.A. N.U., '61, M.D.; Phi Rho Sigma; Veterans Adm. Research Hosp., Internal Medicine, 333 E. Huron, MO 4-6600; r. 9752 Grand Ave., Franklin Park, GI 5-1012.

MIDGLEY, Calvin P.; U. Utah, '26, A.B.; N.U., '30, M.D.; Phi Beta Pi, Theta Alpha Phi; Countryside Hospital Assn., Condell Memorial Hosp., EM 2-2900, General Practice, Lake Villa, 395-0120; r. Same.

MIER. Manuel J.; Northwestern, GM. '60, M.S.; University, of Havana, '54, M.D.; ISPI., N.U. Clinics, Passavant Hosp., V. Admin. Research, Ill. Masonic; Neurology; 303 E. Superior, SU 7-4797; r. 9400 Ridgeway, Skokie, OR 6-9721.

MILLAR, C. Richard; Iowa State College, 50, B.S., Northwestern, '55, M.D.; Social, Tau Kappa Epsilon, Nu Sigma Nu; Chicago Wesley Memorial, Lutheran General Hosp., Obstetrics & Gynecology; 2040 Parkside Dr., Des Plaines, CY 6-2322; r. 1927 Fenton Ln., Park Ridge, TA 5-4737.

MILLAR, Edward A.; Alabama, '41, A.B.; N.U.. '44, M.D.; Delta Tau Delta, Swedish Covenant, Hines V.A., Evanston & Shrine Hosps., Orthopedic Surgery, 2760 W. Foster, 25, LO 1-3611; r. 2135 Pfingsten, Northbrook, CR 2-6603.

MILLER, Albert J.; Northwestern, '43. B.S., N.U., '45, M.D.; Phi Delta Epsilon, Michael Reese Hospital, Internal Medicine & Cardiology, 111 N. Wasbash, 2, ST 2-3846; r. 261 Waldern Dr.. Glencoe, VE 5-2777.

MILLER, Harry J.; U. of Wisconsin, '50. N.U., '52, B.S.; M.D.; Instructor, School of Medicine N.U.; Evanston Hospital, Internal Medicine, 64 Old Orchard, Skokie OR 5-6650; r. 201 9th St., Wilmette, AL 1-7320.

MILLER, James R.; Utah, '25, B.S., Utah, '49. Hon. L.L.D., Williams-Bradley, '50. LL.D., N.U. Med., '30, M.D., '31, M.S., '49 LL.d., '51, Sc.D.; Sigma Chi, Clubs-Chgo., Univ. (Chgo. & Evans.) Lake Shore Executives, Glen View Golf.; St. Luke's Hospital, Pres., Northwestern University, 619 Clark, Evanston, UN 4-1900; r. 2870 Sheridan Pl.. Evanston, UN 4-1054.

MILLER, Joel F.; Johns Hopkins, M., '59, B.A., N.U., '63, M.D.; Phi Epsilon Pi, Phi Rho Sigma; Ill. State Psychiatric Ins+ Psychiatry, 60612; r. 1601 W. Taylor, 341-8000.

MILLER, Jonathan P., Jr.; G. Med., G.M., '57; Abbott Laboratories, Pharmaceuticals, Bio-Chemist. North Chicago, 338-1600, x. 16800; r. 622 N. Martin, Waukegan, ON 2-8506.

MILLER, Paul R.; De Pauw, M, '51, A.B, N.U., '54, M.D.; Passavant, Psychiatricy, 303 E. Superior. DE 7-3730; r. 925 W. Fullerton, 60614, 528-1749.

MILLER, Robert A.; M., '47, A., '43, B S M.D., Assoc Prof. Pediatrics Univ., of Illinois Med. Sch.; Director of Pediatrics Cardiology Cook Co., Childrens Hosp.. University of Illinois, Research & Education, 700 N. Michigan. 664-6899; r. 140 Euclid, Glencoe, VE 5-4140.

MILLISER, Russell V.; De Pauw Univ., '28, A.B. Cornell & Northwestern, '38. M.D., Cornell University, '32, Ph.B.; Consultant Nereopathology at West Side Veterans Hosp. & Mt. Sinai; Cook County Hosp., Pathology, 710 S. Wolcott, CA 6-4100; r. 133 E. Elm St., Villa Park, TE 2-2049.

MILLOY, Frank J.; Notre Dame, '46, N.U., '47, B.S.. N.U., '48, M.D.; '49, M.S.; Phi Beta Pi; Univer. of Illinois, Ass't Prof. Dept. of Surgery, Surgery, 224 S. Michigan WA 2-2828; r. 3950 Lake Shore Dr.. GR 7-1269.

MILZER, Albert; U. of Colo., '37, '38, B.A., M.S., N.U., '50, M.D.; Phi Delta Epsilon, Ph.D.. U. of Chicago, '41, D.S C., (Hon.), U. of Colo., '64; Assoc. Prof., Microbiology, Northwestern University, Clinical Microbiology; r. 8224 S. Kingston Avenue, 60617, 374-0067.

MINER. Jack M.; Wheaton Coll., '42, A.B., M., '47, N.U., M.D.; Assoc. Staff Obstetrics Cook Co. Hosp., Staff Delmor Hosp., St. Charles, Community Hosp., Geneva. Obstetrics & Genecology, 145 N. Washington, Wheaton, 665-054; r. 1 N. 547 Indian Knoll Rd., 231-0388.

MITTELPUNKT, Allen I.; U. of Illinois, '52, '56, N.U., '60, M.D.; Cook County Hosp., General Surgery, 720 S. Wolcott, SE 8-2500, x. 540.

MIZELL, Irving D.; L.A., "40, B.S., University of Illinois, '43, M.D.; Phi Delta Epsilon; Cook Co., Hosp. Staff Cook Co. Children's, Michael Reese & Stl Vincents Hosps., Edgewater Hosp., UP 8-6000; Pediatrician, 4929 W. Irving Park, SP 7-6868; r. 615 Lincoln, Glencoe, VE 5-2383

MLADICK, Edward A.; Univ. Chgo., '21 N.U., Med., '26, M.D.; Westlake and West Suburban Hosps., Industrial Surgery, 2501 St. Charles Rd., Bellwood, FI 3-0200; r. 1261 Balmoral, Westchester, LI 4-0330.

MOBAKER, Clements N.; Davis-Elkins, '49, B.S., N.U., '55, M.D.; Augustana Hospital, Gen. Surg., 2073 N. Lincoln, DI 8-1000, DI 8-4729; r. 2114 Cleveland, GR 2-4464.

MOELLER, Raymond H., N.U., LA., '54, B.A., Univer. Illinois, '56, B.S., University of Illinois, '58, M.D.; Cook Co. Hosp. Staff, '59, Evangelical-Christ Community Mem'l, Holy Cross Hosp., General Practice, 5601 S. Kedzie, PR 6-8781; r. 4044 W. 59th, 29, RE 5-7125.

MOLES, Joseph B.; Northwetsrn, '42, N.Y. Univ., Ill., '48, M.D.; West Suburban Hosp., Surgery, 1011 Lake, Oak Park, EU 6-1167; r. 730 N. Oak Park, Oak Park, VI 8-9727.

MOORE, William Aubrey; u. of Chicago, '45, Ph.B., N.U., '50, M.D.; Emory Med. Sch., Hope Coll., Univ. Mich & Ill., Phi Beta Pi, Delta Kappa Epsilon, Community Memorial, LaGrange, Rotary of Western Sprgs, Internal Medicine, Hinsdale San. & Hosp., 1400 W. 47th, La Grange, FI 4-3662; r. 727 S. County Line Road, Hinsdale, 323-8167.

MOORE, William G.; Idaho State University, '57, B.S., Northwestern, '61, M.D.; Phi Rho Sigma; Cook County Hospital, Orthopedic Surgery, Resident, Apt. 9D, 180 E. Delaware. 11, WH 3-7776. r. Same.

MORITZ, Walter D.; Northern Illinois Univ., '57, '60, Northwestern, '64, B.S. & M.D.; Phi Beta Pi; Chicago Wesley Memorial Hospital, Intern., DE 7-6500; r. 180 E. Delaware Pl., 642-6846.

MORRIS, Kenneth L.; Northwestern University, '38, B.S., N.U., '42, M.S., '43, M.D.; Nu Sigma Nu; Victory Memorial, Lake County Tuberculosis Sanator., General Surgery, 1616 Grand Avenue, MA 3-5223; r. 1333 Douglas Avenue, Waukegan, MA 3-5224.

MORRIS, Theodore J.; U. Ind., '21, A.B.; N.U. Med., '25, M.D.; Phi Rho Sigma; Retired; r. 534 Sheridan Sq., Evanston, DA 8-4566.

MORTIMER, Bernard; University of Chgo, '22, '26, B.S., Ph.D.; N.U., '34, M.D.; Phi Beta Kappa, Sigm Xi; Silver Cross, Joliet, Obstetrics Gynecology, Fertility, 25 N. Ottawa St., Joliet, 60431; r. 1105 Black Road, Joliet, 726-5541.

MOSS, Bertram B.; N.U., L.A., '41, B.S. Chgo Med., '44, M.D.; Phi Lambda Kappa; Edgewater Hosp., Pres. Academy of Psychomatic, Medicine, Phys. & Surg., G.P. 5360 N. Lincoln, 25, AR 1-2900; r. Same.

MOTTO, Salvatore A.; N.U., '40, B.S., N.U., '43, M.D.; Phi Beta Kappa, Pi Kappa Epsilon; St. Mary of Nazareth Hospital, Internal Medicine, Cardiology; 5801 W. Division Street, 51, CO 1-6171; r. 1924 N. 78th Avenue, Elmwood Park, 35, GL 6-9194.

MULOPULOS, Sam J.; M., '53, M.D.; Phi Chi; Lutheran Deaconess, Lutheran General, Park Ridge, 692-2210, Radiology, 55 E. Washington, FR 2-4095; r. 8841 Kathy Lane, Des Plaines, 299-2523.

MUNCH, Frederick E.; Northwestern, '07, M.D.; Alpha Omega Alpha; r. 8018 S. Peoria, 20, ST 3-8425.

MUNDT, G. Henry, Jr.; Amherst, '37, B.A., N.U., '41, M.S., Yale, '41, M.D. U. Penn '47; Community Hosp., La Grange, Hinsdale San.-Clinical Asst. Prof., Opthamology, U. Ill. Med. School, 47-6th Ave. So., La Grange, FL 4-2580; r. 4020 Grand, Western Springs, CH 6-3774.

MUNSON, Frederick W.; N.U., '31, B.S., N.U., '32, M.D.; Phi Rho Sigma, Alpha Omega Alpha; Saint Mary's Hospital, General Surgery, Med Arts Bldg, Streator, 23189; r. 321 W Bluff St., Steator, 22815.

MURPHY, Thomas E.; U. Notre Dame, '55, N.U., '56, B.S., '59, M.D.; Phi Beta Pi, Alpha Kappa Epsilon; Cook County Hosp., Surgery, Resident, 1853 W. Harrison, 12 SE 8-2500; r. 720 S. Wolcott, 12, SE 8-2500.

MURRAY, John C.; U. Chicago, '21, B.S., N.U., '25, M.D.; Tau Kappa Epsilon, Phi Beta Pi; Mercy Hosp., Internal Medicine, 9450 S. Francisco, Evergreen Park, GA 5-3422, 30 N. Michigan, 2, CE 6-8833; r. 8849 S. Leavitt, 20, HI 5-1311.

MURRIN, Frank H., Jr.; N.U., '43, B.S.M., '44 B. Med., N.U., '45, M.D.; Phi Rho Sigma, Mercy, Cook County & Loretto Hosps., Neuropsychiatry, 1430 N. State Rd., Arlington Hts., 392-4456; 715 Lake, Oak Park, VI 8-4800; r. 4 N. 181 Pine Grove, Bensenville, PO 6-5244.

NADLER, Charles F.; Dartmouth College, '51 A.B., Northwestern, '55, M.D.; Delta Tau Delta, Nu Sigma Nu, Alpha Omega Alpha; Saddle and Cycle Club, Passavant Memorial Hosp., Int. Medicine; 670 N. Michigan Ave., 11, SU 7-3433; r. 2644 Lakeview Ave., 11, GR 7-7028.

NAGY, Charles J.; N.U., '49, B.S., N.U., '51, M.D.; Alpha Kappa Kappa, Community Memorial Hosp., Gen'l Prac., 4475 Lawn Western Springs, CH 6-2500; r. 307 Fifty Second Pl., Western Springs, CH 6-6205.

NANNINGA, John B.; University of Kansas, 59, B.A., Northwestern, '63, M.D.; Nu Sigma Nu; Passavant Memorial Hospital, Resident; Surgery; r. 303 E. Superior, WH 4-4200.

NARDI, John B.; N.U., '11, M.D.; Retired, r. 1451 Glenlake, 26, SH 3-6011.

NAUMAN, Ralph W..; North Central '25, B.S. N.U., '29, M.D.; Phi Chi; Hinsdale & Community Memorial Hosps; Gen'l Pracitce, 608 Hillgrove, Western Springs, CH 6-0980; r. 4205 Howard, Western Springs, CH 6-3322.

NEDOSS, Bertrand R.; N.U., '55, B.A., N.U., '58, M.D.; Phi Delta Epsilon; In Service; r. 501 E. 32 St., '16, CA 5-4485.

NEDOSS, Hyman Philip; Crane Junior Coll., & N.U., '25, B.S., Northwestern, '28, M.D.; alpha Omega Alpha; Michael Reese Hosp., Internal Medicine; 4253 Archer, 32, VI 7-1120; r. 5433 S. Kildare, 32, PO 7-2026.

MEJDL, Lambert J.; Purdue U., '25, B.S.; N.U., Med., '29, M.D.; Little Company of Mary Hosp., GA 2-6200; Gen. Prac., 9434 Turner, Evergreen Park, GA 2-7273; r. 124 St & 81 Avenue, Palos Park, GI 8-2486.

NELSON, Caryl L.; N.U., Medical School, '16, M.D., Sigma Nu, Phi Rho Sigma; Retired; r. 3550 Lake Shore Drive, 60657, 477-2613.

NESKODNY, Jaroslav F.; N.U., '38, B.S.; N.U., '39, B.Med., '41, M.D.; Phi Chi; Mac Neal Memorial Hosp., (Pres. of Staff) Internal Medicine; 6820 Windsor, Berwyn, GU 4-1100; r. 3128 Wisconsin, Berwyn, GU 4-5376.

NETZEL, Edwin, P.R.; Northwestern University, '40, B.S., Northwestern University, 44, '45, B.M., M.D.; Phi Chi (AMA, AAG Pics, Kiwanis Club of North Town, Elks; Bethany Me. Hosp., Ravenswood Hosp., General, 2046 W. Devon Ave., '45, SH 3-0203; r. 6645 N. Minnehaha, Lincolnwood, 46, OR 6-0203.

NEUSBAUM, Joseph H.; N.U., '24, M.D.; 7932 Champlain, TR 4-7347; r. Same.

NEWELL, Wilson G.; Wooster Coll., '40 B.A.; N.U., '44, M.D.; Phi Chi; Ingalls Mem. Hosp., Radiology, 155 & Page, Harvey, ED 3-2300; r. 1353 Hillview, Homewood, SY 8-6174.

NEWFELD, Edgar A.; Rutgers, '58, B.A., N.U., '62, M.D.; Childrens Memorial Hosp., Pediatrics, 707 E. Fullerton Parkway, VI

2-2248; r. 2901 S. Parkway, 60614, VI 2-2248.

NIBBE, Albert F.; N.U., '50, '54, B.S., M.D.; Phi Rho Sigma; Presbyterian-St. Lukes, Internal Med., 1753 W. Congress Parkway, r. 804 N. Humphrey Ave., Oak Park, 848-8037.

NICE, Marvin L.; De Pauw, '59, B.A., N.W., '63, M.D.; Phi Beta Kappa, Phi Chi; Cook County Hosp; Fellow, Metabolism; 1835 W. Harrison, 60612, 738-2500. x. 2203; r. 506 Bonnie Brae, River Forest, 369-9315.

NICHOLAS, Everett E.; Wheaton College, Wheaton, Ill., '35, B.S., N.U. Med. Sch., '39, B.M., M.D.; West Suburban Hosp., Oak Park, Westlake Community, Melrose Pk., Cook County Hosp., Chicago; Gen. Surg., 715 Lake St., Oak Park, EU 6-2400; r. 1111 Franklin, River Forest, FO 9-9014.

NICHOLS, Frank E.; Univ. of Wyoming, '60, B.S., Univ. S. Dak., '62, B.S., Med., Northwestern Med. Schl., '64, M.D.; Chicago Wesley Mem. Hosp., Orthepedic Surg., 250 E. Superior, 11, DE 7-6500; r. 180 E. Delaware, 11, 337-2454.

NIESTAT, Herbert B.; Princeton, '56, B.A., W.W.U., '60, M.D.; Phi Delta Epsilon; Cook County Hosp., Resident, 1835 W. Harrison, 738-2500, x. 2221; r. 2801 S. South Park, 60616, 842-2919.

NORBERG, Clarence Arthur; N.U., '38, B.S., '42, 43, B.M., M.D.; Theta Xi (not Med.), Fellow-American Coll. of Surgeons, Diplomat-Amer. Bd. of Surgeons; Augustana, Belmont, Consultant; General & Vascular Surgery, 2155 N. Cleveland, LI 9-7205; r. 2305 White Oak Dr., Northbrook, CR 2-4336.

NORCROSS,; Penn-State U., '50, B.S., N.U. Med., '54, M.D.; Alpha Kappa Kappa; Cook County Hosp., Surgery, 1835 W. Harrison, SE 8-2500; r. 2632 N. Lakeview, 281-2107.

NORDLAND, James John; N.U., '49, B.S., '51, M.D.; Alpha Kappa Kappa; Silver Cross, St. Joseph; Internal Medicine, Cardiology, 250 N. Ottawa St., Joliet, 726-4455; r. 503 W. Palladium Dr., Joliet, 725-4645.

NOVICK, Rudolph C.; N.U., '31, B.S., '36, M.D.; Phi Delta Epsilon; Forest Hosp., Med. Director; Psychiatry, Forest Hosp., 555 Wilson Lane, Des Plaines, 827-8811; r. **2728 W. Sherwin Av., 45, RO 4-5373.**

O'BRIEN, Donald J.; Notre Dame, '59, B.S., N.U. Med., '63, M.D.; Phi Chi; B.A., Research, Chicago; Int. Medicine, V.A. Research Hosp., MO 4-6600; r. 180 E. Delaware, 337-8059.

O'CONNOR, William R.; Loyola U., '42. N.U., '46, M.D.; Alpha Kappa Kappa; Holy Family, Resurrection, St. Joseph Hosps.; Int. Med., 5330 W. Devon, 46, SP 5-1900.

O'CONOR, Binvent J., Jr.; Yale U., '49, A.B., N.U., '53, M.D.; Nu Sigma Nu, Alpha Omega Alpha; Chicago Wesley Memorial Hosp., V.A. Research Hosp., Rehabilitation Inst. of Chicago, Assoc., N.U. Med. Schl.; Urologic Surgery; 251 E. Chicago, WH 3-8485; r. 33 Logan Terrace, Golf, PA 4-9092.

ODEGAARD, J. Arden; B.A., '41, N.U., Med., M.D., '45; Phi Beta Pi; Attdg., Du Page Mem. Hosp., Elmhurst; Int. Med.; 120 S. Kenilworth, Elmhurst, TE 2-2928; r. 336 Laurel, Elmhurst, TE 3-8668.

O'DONOGHUE, John Brennan; Notre Dame, '11, Univ. of Michigan, '14, N.U., '17-'19, M.D.; F.A.C.S., F.C.C.S.: D.A.B., Lake Shore Club, Pres U.S. Sect., Intern. Coll. of Surgeons: Fellow, Amer. Coll. of Surgeons, Intern. Coll. of Surgeons, Diplomat, Amer. Bd of Surgery, Trustee & Tres of Hektoan Inst. of Med. Research, Cook County Hosp., Governor Intl Coll. of Surgeons; Fellow, Amer. Med. Soc., Ill. Med. Soc., Tri-State Med. Soc., Chgo., Med Soc., Ill. Surgical Soc., Detroit Acad. of Surgery, Prof. of Surgery, Cook County Graduate School, Clinical Prof. of Surgery, Loyola Med. Sch., Attending Surgeon, Cook County Hosp., Chgo. Mercy Hosp., 720 N. Michigan Ave., 11, MI 2-2155; r. Mellody Knoll, Lake Forest, CE 4-0868.

OGATA, Roger I.; Northwestern University, '55, '58, B.A., M.D.; Phi Rho Sigma; Chicago Wesley Memorial Hospital, Internal Medicine (Rheumatology). 250 E. Superior St., 11, DE 7-6500; r. 339 Barry, 57, GR 2-2517.

O'HANLEY, Allan F.; Georgetown Univ., '31, A.B. Northwestern Med School, '36, M.D.; 8804 Kenwood, 19, ES 5-2331; r. Same.

OLDBERG, Eric; Northwestern University, '23, B.S., '26, M.S., '27, M.D., '28. Ph.D.; Northwestern, '61, L.L.D.; Phi Rho Sigma, Alpha Chi Sigma, Alpha Omega Alpha, Sigma Xi; Head of Dept., Neuro Surg., Presbyterian-St. Luke's Hospital, Head-Dept. Neurology, Neuro. Surg., U. of Ill., 912 S. Wood, 12, 663-7000, 224 S. Michigan Ave., 4, WA 2-2828; r. 901 Hawthorne Place, Lake Forest, 234-4242.

OLDFIELD, R. Charles; De Pauw Univ., x '46, B.S., Northwestern, '48, M.D.; Phi Gamma Delta, Phi Rho Sigma, La Grange Country Club. River Forest Tennis, West Suburban, Hinsdale, Oak Park Mac Neal, La Grange. Thoracic & Cardiovascular Surgery, 40 S. Clay St., Hinsdale, FA 3-2272; 715 Lake St., Pak Park, EV 3-4616; r. 525 Sunset Ave., LaGrange, FL 2-7661.

OLIVER, Richard M.; Univ. Mich., '37, B.A., N.U., Med., '41, M.D.; Nu Sigma Nu; Swedish Covenant, Skokie Comm. Hospital, Dermatology, 64 Old Orchard, 679-3773, 55 E. Washington, AN 3-0430; r. 812 Lincoln, Winnetka, HI 6-5865.

OLSON, Lorin M.; Gustavus Adolphus College, '30, B.A.; Northwestern U., '38, M.D., Swedish Covenant Hospital, Obstetrics & Gynecology. 2760 W. Foster Ave., 25, LO 1-1158; r. 6900 N. Wildwood Ave., 46, NE 1-4467.

O'NEILL, Christopher S.; N.U., '10, M.D.; Phi Beta Pi; Semi Retired; r. 7242 S. Oglesby, 49, MU 4-0988.

O'NEILL, Colman J.; Notre Dame, N.U., '36, '39, U. of Ill., '41, B.S., '43, M.D.; Orthopaedic Surgeon, Hinsdale San. & Hosp., La Grange Comm., MacNeal Mem. Hosp., 350 Sherwood Ct., La Grange Park, FL 2-5900; r. 322 N. Adams, Hinsdale, FL 2-5900.

O'NEILL, Eugene J.; Loyola U., '05, B.A.; N.U. Med., '11, M.D.; Evangelical Hosp., Int. Med., 8204 S. Racine, AB 4-5212; r. 950 Garfield, AT 5-2172.

ORMBREK, Gus; Univeristy of Washington, '46, B.S., Northwestern University Medical School, '49, M.D.; A.K.K.; Elmhurst Memorial Hospital, Radiology, 135 S. Kenilworth, Elmhurst, TE 2-6900; r. 21 Forest, Roselle, 894-5360.

ORNDORFF, John R.; U. Ill., '29, B.A.; H.U. Med., '33, M.S., '35, M.D.; Active Medical Staff, Swedish Covenant & Lutheran General, Park Rdige, Soc. Chi. Surg. Soc., General Surgery, 401 Talcott Rd., Park Ridge, TA 5-3156; r. 1044 Forest, River Forest. FO 9452.

OVERBY, Rudolph W.; Fargo Coll., '20, B.S., N.U., Med., '25, M.D.; Phi Rho Sigma; Staff. Evangelical Hosp., Socs., Chgo., Ill. State and A.M.A.; Phys., 7156 S. Western, PR 8-1021; r. 8433 Kilbourne. LU 5-1453.

OWEN, Alfred B.; Iowa Univ. & Chgo Univ., Northwestern Univ., '24, M.D.; Phi Kappa Sigma, Alpha Kappa Kappa; St. Anthony Hosp., Obst-Gyn-Surgery, 321 W. State St., Rockford, WO 2-6922; r. 3101 E. State St., Rockford, EX 9-2722.

PADALIK, Adolph J.; N.U., '37, M.D.; West Suburban, General Practice, 5601 West Cermak Cicero, OL 2-2442; r. 382 Audobon, Riverside, HI 7-5830.

PADORR, David; L.A., '25, N.U., Med., '30, M.D.; Phi Delta Epsilon; Lutheran General, Holy Family, Gen'l Pract., 1585 Ellinwood, Des Plaines, VA 4-3432; r. 524 N. Redfield, Park Ridge, TA 3-1055.

PAGE, Manley A.; Northwestern University, L.A., '21. B.S., Northwestern University, '26, M.D.; Alpha Delta Phi, Phi Rho Sigma; Norwegian American & Shriners Hospital for Crippled Children, Chicago. West Suburban Hosp., Oak Park. Orthopaedic Surgery, 715 Lake Street, Oak Park, VI 8-8100; r. 1112 N. Ridgeland. Oak Park, EU 6-3104.

PANCNER, Ronald J.; Northwestern, '57, '61, B.A., M.D.; Lambda Chi Alpha, Phi Rho Sigma; Illinois State Psychiatric Institute, Psychiatry, 1601 W. Taylor. 341-8000; r. 3732 S. East Avenue, Berwyn, 788-1851.

PANZARELLA, Stephen J.; A., '37, Chicago Medical, '41, M.D.; Physician Surgeon, 3501 Chicago. 51, VA 6-8600; r. Same.

PARK, George E.; University of Ky., '19. A.B., Hahnemann Med. of Chicago, '21, M.D.; Phi Delta Theta, Phi Alpha Gamma, Masons, (Northwestern Med. M.S., '44); South Chicago Community, Chicago Wesley Mem., Eye, Ear, Nose, Throat. 9204 Commercial Avenue, 17, SO 8-0038; r. 7059 South Shore Drive, 49 HY 3-8000.

PARKER, Bruce W.; De Pauw University, '56, B.A., Northwestern University Medical School, '60, M.D.; Nu Sigma Nu; Evanston Hospital, Ophthalmology, 2500 Ridge Avenue, Evanston, 475-1100; r. 732 Cummings, Kenilworth.

PARKER, Morris L.; Northwestern University, '19, B.S., Northwestern University Medical School, '23, M.D.; Phi DE, Standard Club; Michael Reese Hospital, Senior Attending Surgeon, Surgery, 30 N. Michigan, 60602, CE 6-1818; r. 400 E. Randolph 60602. MI 3-1840.

PARRY, Norman G.; U. of Utah, B.S., Northwestern, '23, M.D.; Phi Chi; Chicago Wesley Memorial Hospital, Surgery, 251 E. Chicago Ave., 11, WH 4-0480; r. 7320 Phillips Ave., 49. SO 8-2844.

PATEJDL, James; U. Ill., '05, Ph.G., N.U., Med., '11, M.D.; Alpha Omega Alpha, Michael Reese Hosp., Sr. Attdg. Surg., Michael Reese, Attdg., Evangelical Hosp., Soc.-Amer. Coll. Surgery, I.C.S., Surgery, Retired; r. 9121 S. Kedvale, Oak Lawn, NE 6-2400.

PATEJDL, William; Lewis Institute, '31, (Now Ill. Ins. Tech.) Northwestern, '36, M.D.; Senior Surgical Staff-Both Hospitals, Christ Community Hosp., (In Oak Lawn), Evangelical Hosp., General Surgery, F.A.C.S., F.I.C.S., 1836 W. 87th Street, 20, BE 8-7624; r. 9014 S. Damen, 20, HI 5-6688.

PEMEBERTON, L. Beaty; Harvard, '58, B.A., Northwestern, '62, M.D.; Phi Rho Sigma; In Service; r. 2729 Jerard, 328-0195.

PERKINS, William C.; Crane Coll., '29, 2 Yr. Cert., N.U. Med., '31, B.S., '33, M.B. & M.D., '34; Phi Beta Pi; Geneva Community Hosp., General Practice & OB, 123 Galena, 231-0260; r. 523 Ingalton, 231-0426.

PERLOW, Samuel; Crane Junior Coll., N.U., Med., B.S., M.D., '28; Phi Delta Epsilon; Michael Reese and Mt. Sinai Hosps.; Gen'l Surgery, 109 N. Wabash, RA 6-4225; r. 1126 Woodbine, Oak Park, VI 8-2497.

PERLSTEIN, Samuel; Chicago Univ., N.U., Med., '07, M.D.; Socs., Chgo., Ill. State and A.M.A., Amer. and Chicago., Heart Assns.; Diplomate Int. Med. & Cardiology; Sr., Med., Grant Hosp., Int. Med., Cardiology; Retired; r. 1350 Lake Shore Dr., SU 7-1398.

HERTZ
RENT-ALL
Rents Everything
RENT
Table - Chairs
Party Needs
Guest Room
Skis
Health Aids
Hospital Equipt.

PETERSON, A. Clarence; N.U., '31, B.S., N.Y., '33. M.D.; Theta Kappa Psi; Swedish Covenant, General Surgery, 1737 W. Howard, 26, RO 1-1414; r. 1006 Michigan, Wilmette, AL 6-0116.

PETTY, David T.; Univ. of Chgo., '43, B.S., N.U. Med., '47, M.D., N.U., '53, M.S., Univ. of Ill., '54, M.S.; Sigma Xi, Phi Kappa Psi, Phi Beta Pi; Attng Surgeon, Augustana Hospital, Woodlawn Hospital, General Surgery, 30 N. Michigan, ST 2-5750; r. 1005 Sheridan, Evanston UN 4-1234.

PEYSER, Edward; N.U., '25, M.D.; Ancon Hosp., Panama, Inter. Canal Line; Frank Cuneo, Phy-Surgeon, 3913 Irving Park Blvd., IR 8-6660; r. 9140 Woodview Lane Des Plaines.

PHILIPP, John J.; Loyola, '50, B.S., Grad., '53, M.S., Northwestern Medical School, '57, M.D.; Alpha Kappa Kappa; Ravenswood, General Practice, 1800 W. Wilson, 40, LO 1-2525; r. 2201 Sandy Lane, Wilmette, AL 1-6780.

PHILIPSBORN, Herbert F., Jr.; Carleton College, '37, A.B., Northwestern, '42. M.D.; Rotary, Lake Shore C.C., Evanston, Childrens Memorial, Pediatrics, 335 Northway Court, Glencoe. VE 5-4134; r. 874 Grove St., Glencoe, VE 5-2382.

PIERRE, Robert V., M.D.; Ohio University, '50. B.S., N.U., '54, M.D.; Phi Beta Kappa Alpha Omega Alpha; V.A. Research Hosp., Internal Medicine, Hemotology Research Inst., in Med. at N.U.; 333 E. Huron, 11, MO 4-6600; r. 641 S. Belmont, Arlington Hts., 259-1491.

PILLINGER, Herbert H.; Northwestern University, '44; Loyola, '46, M.D.; Phi Chi; Sherman & St. Joseph's-Elgin, General Practice, 100 Larkin, Elgin, SH 2-0165; r. R. #3, Box 91A, Elgin SH 2-9080.

POLLOCK, Frederic J.; Northwestern, '31, B.S., Northwestern, '32, M.D.; Phi Epsilon Pi, Phi Delta Epsilon, Ill. Eye & Ear Infirmary, Michael Reese, Highland Park, E.N.T., 1893 Sheridan Rd., Highland Park, ID 2-7711; r. 223 Linden Rd., Highland Park, ID 2-5648.

POMARANC, Mark M.; Northwestern, '36, '40. B.S., M.D.; Phi Delta Epsilon, Phi Epsilon Pi; Passavant, Internal Medicine, 104 S. Michigan, 3, RA 6-1190; r. 3100 Sheridan, GR 7-2537.

POPE, Charles E.; Northwestern. A.B., U. of Minn., M.S.c.. Surgery, '29, M.S. in Surgery, Northwestern Med., S.M.D.; Phi Beta Pi; St. Francis, Evanston Hospitals, Proctology (Colon) Rectal Surgery, 708 Church St., Evanston, GR 5-2070; r. 1017 Grove St., Evanston, UN 9-0181.

POSKE, Robert M.; West Virginia University, '44, B.S., Northwestern University, '48, M.D.; Phi Chi (Medical)-Northwestern; Veterans Administration Westside Hospital, Internal Medicine, 820 S. Damen, 12, TA 9-2800; r. Same.

POTESHMAN, Norman L.; Northwestern, '57, '60, B.S., M.D.; Phi Delta Epsilon; Radiology Resident, Billings Hospital, Radiology. MU 4-6100; r. 630 Hull Tr., Evanston, 328-4708.

POTICHA, Stuart M.; Johns Hopkins Univ., '55, A.B., Northwestern Univ., '59, M.D.; Passavant Memorial Hospital, General Surgery, 303 E. Superior, WH 4-4200; r. 1969 N. Lincoln Ave., GR 7-7447.

POWERS, Richard C.; Northwestern, '47, B.S. in Med., Northwestern, '50, MD.; Phi Rho Sigma Med. Frat., Sherman & St. Joseph (Elgin), Hines V.A., Vascular Surgery, 370 Summit St., Elgin, SH 1-2422; r. 1300 Littlejohna Elgin, SH 2-0341.

PRESTON, Frederick W.; Yale University, '35, B.A., N.U., '40, M.D.; Chi Psi; Nu Sigma Nu, Sigma Xi; Glen View Golf; V. A. Research Hospital, Surgery, 333 East Huron St., 11, MO 4-6600; r. 3 Kent Road, Winnetka, HI 6-7879.

PRINCE George W.; Chicago University, '08, M., Northwestern, '08, M.D.; Pediatrics, 6306 Cottage Grove, BU 8-7760; r. 6134 Greenwood, BU 8-4078.

PRONGER, Earle J. W.; L.A., N.U., A.B., Med., '23 M.D.; Sigma Nu, Nu Sigma Nu, FACS Staff, St. Francis Hosp., Blue Island Surgeon, Pronger-Smith Clinic, 2320 High St., Blue Island, FU 8-5500; r. 2320 High St., Blue Island, FU 8-5500.

PUGH, Charles E.; Pre Med.,'32, B.S., Med., '37, M.D.; Sigma Alpha Epsilon, Nu Sigma Nu; Staff, St. Anne's Hosp., Gen'l Practice 5025 W. Division, 51, CO 1-7178; r. 839 N. East Ave., Oak Park, EV 6-1694.

PUNTENNEY, Irving; Carthage College, 28, B.A., Northwestern, '35, M.D., '38, M.S.: Alpha Kappa Kappa; Passavant Mem'l, V. A. Research, Ophthalmology, Hosp, WH 4-4200; 720 N. Michigan Ave., 11, DE 7-1296; r. 2305 N. Commonwealth Ave., 14, LI 9-7754.

RAACH, John H.; Beloit College, '34, B.A., U. of Chgo, '35, M.A., '41, Ph.D.; N.U., Med., '44, M.D.; Phi Rho Sigma, Sigma Chi; 900 N. Lake Shore Dr., 944-0451; r. RR 1, Box 148, Marengo.

RABE, Otto J.; Valparaiso University, '05, B.S., N.U., '09, M.D.; Omega Upsilon Phi; South Shore Country Club, Woodlawn Hospital, Director, General Practice, Retired; r. 6700 S. Crandon Ave., 60649, MI-3-4360.

RAMSAY, Alastair G.; Glasgow University, '52, '56, B. Sc. (Hons), Ph.D.; N.U.. '54, M.S.; Pharmacentical Mfg., Wilson Lab., Physiology, Pharmalology, 4221 S. Western Blvd., 60609, 254-8200; r. 75 Fir, Park Forest. 60466, 748-0518.

RAMSER, William J.; Pre. Med., '43, B.S., Med., '46, M.D.; Phi Rho Sigma; Staff, St. Joseph & Sherman Hosps., Elgin, Gen'l Practice, 1430 N. State, Arlington Hts., CL 5-3373; r. 140 E. Sherman, Palatine, FL 8-0333.

RANSDELL, Allen M.; William Jewell College, '55, B.A., Northwestern, '59, MD.; Phi Gamma Delta. Phi Beta Pi (Med.); V. A. Research Hosp., Chicago, Plastic Surgery (Resident), 333 E. Huron St., 11, MO 4-6600; r. 1315 Wilmette Ave., Wilmette, 256-1422.

RAZIM, Edward A.; N.U., '48, B.S.. N.U., '52, M.D.; A K K.; Pres.-St, Lukes, MacNeal, Hinsdale, Otolarngology, 6804 Windsor, Berwyn, PL 9-3070; r. 6450 Blackhawk Trail, LaGrange. CH 6-6144.

REDEKOP, Jacob B.; N.U., 'M., '60. M.D.; Alpha Sigma Kappa, Chicago Wesley Mem. Hosp., Orthopedic Surgery, 250 E. Superior St., DE 7-6500; r. 180 E. Delaware Pl., 11, WH 3-5599.

REICHERT, John M.; Amherst College, '46, B.A., Northwestern, '48, M.D.; Delta Tau Delta, Phi Rho Sigma; Chicago Curling, Evanston, Children's Memorial, Pediatrics, 1791 Howard, 26 HO 5-2012; r. 747 Sheridan, Wilmette, AL 1-8686.

REID, Stephen E.; Northwestern, '37, B.S., '42, M.D., '48, M.S.; Nu Sigma Nu, Alpha Delta Phi; Associate Professor, Northwestern University, Evanston, Surgeon, 2500 Ridge Avenue, Evanston, UN 9-1600; r. 2738 Lincoln, Evanson, DA 8-3560.

REIMANN, Arthur F.; Lawrence Coll., '38, B.A., N.U., Med., M.S., '45, M.D.; Sigma Phi Epsilon; LaGrange Comm. Hosp., Mc Neal Memorial, Berwyn, Suburban, Cook County Tuberculosis District, Hinsdale, Asst Professor of Surgery, U. of Chi., 40 S. Clay. Hinsdale, Thoracic Surgery, FA 3-2272; r. 720 S. Grove, Oak Park, EU 6-6689.

REIMERS, Leslie H.; Crane, M., '32, N.U., '31, M.D.; Phi Rho; Ravenswood, Internal Medicine, 2424 W. Peterson 60645, 764-1423; r. 1747 W. Leland, 728--0951.

RENN, Richard A.; Dartmouth, M., '57, A.B.; N.U., '61, M.D.; Delta Upsilon, Alpha Kappa Kappa. Alpha Omega Alpha; Evanston Hospital. Radiology, 2650 Ridge Ave., 492-2000; x. 6550; r. 2615 Girard, Evanston, 475-0227.

REST, David; Mu., Music School, '31. U. of Ill., B.M.E., Univ. of Ill., '40, M.D.; Amer. Psychiatric Assn.. American Psychoanalytic Assn., Psychiatry, Prudential Bldg, SU 7-6011; r. 8932 Lincolnwood Dr., Skokie, OR 3-2235.

REZNICHEK, Richard C.; Univ. of Wisconsin Northwestern, '64, M.D.; SAE (College), BTT (Medical); Chicago Wesley Mem. Hosp., Internship, 250 E. Superior, DE 7-6500; r. 180 E. Delaware, 642-3377.

RICE, Clair Malcolm, Jr.; Northwestern, University, '30, '35, B.S., M.D.; Associate in Surgery, N.U., Medical School; Socs., Chicago Illinois State & A.M.A., North Surburban Medical Association, American Academy of General Practice; St. Francis Hospital, General Practice, 8056 Lincoln, Skokie, OR 3-1103; r. 370 Shadowood, Northbrook, HI 6-6422.

RICHTER, Harry M., Jr.; U. of Ariz., '33, '35, Univ. of Chicago, '35, '36, N.U., '39, B.S., '41, M.D.; Michael Reese, Surgery, 104 S. Michigan, CE 6-0575; r. 6848 Constance, HY 3-6848.

RINEHART, James J.; Miami, '55, B.A.; N.U., '59, M.D.; Phi Rho Sigma, Delta Upsilon; St. Joseph, Howard Community, Obst, Gyn, 401 E. Reynolds, GL 7-3251; 2504 Katherine, Kokomo, Ind., GL 7-9153.

RISLEY, John P.; Northwestern University, '39, B.S., '46, B.M., '47, M.D.; Victory Memorial Hosp., (Consultant), Psychiatry, 2634 Grand Avenue, Waukegan, MA 3-7585; r. 1106 N. Sheridan Road, Waukegan, MA 3-8851.

RITCHIE, William T.; Stanford University, '58, A.B.. Northwestern University, '62, M.D., A.K.K.; In Service; r. 720 S. Wolcott.

ROBBINS, Jack L.; De Pauw, '47, B.S., N.U., '51, M.D.; Beta Theta Pi, Phi Beta Pi; Evanston General, Orthopedics Surgery 636 Church, Evanston, GR 5-4040; r. 763 Michigan, Wilmette, AL 6-0078.

ROBERTS, Ralph C.; Univ. of Utah, '33, A.B., N.U., '38. M.D.; Sigma Nu, Phi Beta Pi, Sigma Xi, Chicago Wesley Mem'l Hospital, Internal Medicine, 251 E. Chicago, 11, WH 3-3755; r. 1330 Greenwood, Evanston. UN 4-0201.

ROGERS, James D.; Northwestern, '38, B.S., Northwestern, '42, M.D., Minnesota, '49, M.S. in Surgery; Beta Theta Pi, Nu Sigma Nu. Pi Kappa Epsilon, Sigma Xi., Rotary, Lake Shore Club (Chicago); Silver Cross, St. Josephs (Joliet) Morris Hosp., (Morris), General & Thoracic Surgery, 120 Scott St., Joliet, 723-9364; r. 1425 Taylay St., Joliet. 725-6191.

ROMANO, John E.; L.A., '30, Loyola, '34, M.D.; Loretto, Gottlieb Memorial Hospitals, Eye, 6707 W. North, Oak Park, EU 3-0103; r. 544 River Oaks, Forest Park, 771-7779.

ROSBOROUGH, Paul A.. Northwestern, '25, B.S., Northwestern, '26, M.D.; South Shore Hospitals, Physician & Surgeon, 1750 E. 87th Street., SO 8-0600; r. 8254 Crandon, SO 8-1816.

ROSENBLUM, Alfred H.; N.U., '29, B.S., N.U., Med., '33, B.M., F.A.C.P.; Phi Delta Epsilon; Edgewater Hospital, Int. Med., 3333 Peterson, 478-3222; r. 7069 Kilpatrick, Lincolnwood, OR 4-0231.

ROSENBLUM, Philip; (Registered Pharmacist), Northwestern, '13, M.D.; Phi Delta Epsilon, Standard Chicago, Senior Attending Physician, Pediatrics,, 2011 E. 75th, 49, FA 4-6272; r. 5719 Kenwood Ave., 37, FA 4-6272.

ROSENE, Gordon L.; Grand Island College, '16, A.B., Rush. '22, M.D.; Phi Chi Medical Fraternity, Att. Ob., Swedish Covenant Hospital, O.B., & Gyn., 2760 W. Foster Avenue, 25, LO 1-1158; r. 6458 Ionia Ave., 46, RO 3-8309.

ROSENSTIEL, Max., U. OF C., '08, '09. Northwestern, '14, M.D.; Phi Delta Epsilon; Weiss Memorial, General, 1234 Bryn Mawr Ave., 26, LO 1-0060; r. Same.

ROSENWALD, Alan K.; U.C.L.A., A.B., '38, Colorado M.A., '40, N.U. Grad., '48, Ph.D.; Sigma Xi, Consultant. V.A. Hosp., Clinical Assoc. Prof., Ill. Med. School, Chief of Psychology Dept.. Psychology of Ill. State Psychiatric Inst., 1601 W. Taylor, TA 9-7550, x. 421-422; r. 600 Vernon, Glencoe, VE 5-2574.

ROSI, Reno; N.U., Med., '37; Evanston, Wesley Mem'l & Cook County Hosps., Faculty, Int. Med., Northwestern University Medical School, Int. Med., 2017 W. 95th, HI 5-2444, 11324 Michigan, CO 4-1220; r. 10421 Hoyne, 43, BE 3-1434.

ROSKELLEY, Rigby C.; Utah State, '36, B.S.. N.U., Med., '41, M.D.; St. Luke's Hosp. Instructor At U. of Ill., Internal Medicine, 9451 S. Hoyne, BE 8-6500; r. 10724 Seeley, BE 3-1427.

ROTHENBERG, Philip B.; Miami Univ., '60, A.B., Northwestern, '64, M.D.; AKK Presbyterian-St. Luke's, Surgery, 1753 W. Congress Parkway, 60612, SE 8-4411; r. 1718 W. Flournoy, 421-6738.

ROZEMA, Theodore C.; Wheaton. M., '55, N.U., '56, B.S., '60, M.D.; Phi Chi; Victory Memorial, St. Teresa, General Practice, 111 N. County, Waukegan, MA 3-0149; r. 2511 N. Walnut. Waukegan, 336-5060.

RUBOVITS, William H.; N.U., Med., '00, M.D.; Soc., Chgo. Gyn. Soc., Sr. Attdg. Gyn. & Obst., Michael Reese Hosp., 25 E. Washington, 2. RA 6-6781; r. 5555 Everett, HY 3-0864.

RUFFALO, Philip J.; Franklin College, '57, B.A., N.U., '61, M.D.; Phi Beta Pi; Cook County Hospital, Resident, Gen'l Surg.. 1825 W. Harrison St., 738-2500, x. 2179; r. 7205 Wolcott, 738-2500, x. 714.

RUGE, Daniel; N. Central Coll., '39, B.A., N.U. Med.. '45, M.D., '49, M.S., '61, Ph.D.; Phi Chi, Sigma Xi, Pi Kappa Epsilon; Staff, Wesley Memorial & V.A. Research Hosps.. Attdg. Surgery & Assoc. Prof., N.U. Med. Schl., Neurosurgery, 700 N. Michigan, 11, DE 7-0801; r. 70 E. Cedar, 11, SU 7-2375.

RUSNAK, Stuart L.; N.U., '60, B.A., N.U.; '64, M.D.; Alpha Delta Phi, Phi Delta Epsilon, Beta Beta Beta; Children's Mem'l Hospital. Pediatrics, 707 W. Fullerton, DI 8-4040; r. 240 Linden Ave., Wilmette, AL 1-4126.

RUSSELL, Roland D.; Emory, '16, M.D., N.U., '29, M.S.; Staff, Sherman, St. Joseph & Elgin State Hosps.. Ophtalmology & Otolaryngology, 317 E. Chicago, Elgin, SH 2-7718; r. R 1, Box 222, Dundee, HA 6-7657.

RUSSMAN, Burton A.; Dartmouth College, Northwestern, '55, M.D.. Phi Beta Kappa, Alpha Omega Alpha; La Salle Street Club, Illinois Masonic, Ill. Eye & Ear Infirmary, Ophthalmology, 30 N. Michigan, 2, RA 6-5626; r. 1138 Farwell, SH 3-7458.

SALKIN, Marshall S.; N.U., '58, B.A., '61, M.D.; Phi Epsilon Pi; In Service; r. 438 A Nicolson Rd.. Ft. Sheridan, UN 9-3123.

SALLOMI, Samuel J.; M., '56; In Service; r. 510 Walnut St., Aurora, TW 6-6610.

SALMON, Charles S.; N.U. '08, M.D.; Retired; r. 5532 South Shore Dr., 60637, MI 3-2542.

SALTER, Edwin C.; De Pauw U., '47, Pre Med., B.A.; N.U., Med., '51, M.D.; Sigma Nu, Phi Beta Pi, Children's Mem., Highland Pk., Lake Forest Hosp., Pediatrician, 320 E. View, Lake Forest, Ce 4-2445, r. 305 Noble Ave., Lake Forest, CE 4-3633.

SALTMAN, Simon Y.; Union Coll., '24x, N.U.. Med., '27, B.S. & M.D.; Kappa Nu, AMA, AAGP, C.S., Ob & Gyn., FACAS, Staff, Michael Reese & Central Community Hosps., & Jackson Park Hosp., 7531 Stony Island, SA 1-6660; Gen'l Practice & Ob & Gyn., 6234 S. Narragansett. 38, LU 6-3838; r. 7541 Crandon Ave., SA 1-6660, LU 6-3838.

SAMET, Eli T.; Northwestern, '43, B.S., Northwestern, '50, M.D.; Phi Delta Epsilon, Phi Delta Kappa, AMA, F.A.C.S., F.I.C.S., DABS, Edgewater, Grant, Skokie Valley, Northwest Community, General Surgery, 4200 N. Central Avenue, 34, MU 5-0061, 64 Old Orchard, Skokie, OR 6-0270; 5701 N. Sheridan Road, 334-0122.

SAMPSON, Jack A.; N.U., '47, B.S.; N.U., '50, M.D.; Phi Beta Pi; La Grange Community Hosp., West Surbuban, Ill. Research Hosp., Ob & Gyn., 47 S. Sixth, La Grange, FL 2-3721; r. 740 S. Spring, La Grange, FL 2-7233.

SANBORN, Earl B.; Northwestern U., '36, B.S., Northwestern U., '41, & '42, B.M., M.D.; Sigma Chi, Nu Sigma Nu; Illinois Athletic Club, St. Francis Hospital, Evanston, Swedish Covenant & St. Joseph, Surgery, General & Thoracic, 636 Church Street, DA 8-2220, 122 S. Michigan Avenue, Kenilworth, AL 6-1115.

SANDERS, Alexander; N.U.. '31, B.S., N.U., Med., '35, M.D.; Phi Delta Epsilon; Cook County Hosp., South Chicago Community Hosp., Socs., Chgo., Ill. State & A.M.A., Fellow-Amer., Coll. of Phys., Diplomate Amer. Bd. of Int. Med.; 2376 E. 71st, 49, HY 3-7453; r. 7 Thornwood Drive, Flossmoor, SY 8-3881.

SANKSTONE, Manning I.; Pre Med., L.A., '28, B.S.. Loyola University, Med. Schl., '31, M.D.; St. Bernards Hospital, Chicago State Hospital, 5500 Irving Park, 794-4082, Chief of Chronic Service. 4753 Broadway. LO 1-2414; r. 609 Stratford, LA 5-8704.

SAVAGE, John L.; Northwestern, '34, B.S., Northwestern Medical, '39, M.D.; Phi Kappa Sigma, Phi Rho Sigma, Alpha Omega Alpha, Pi Kappa Epsilon; Evanston Hospital-Staff, Surgery-General, 723 Elm, Winnetka, HI 6-4100; r. 3 Colton Lane, Winnetka, HI 6-7030.

SAXON, Michael R.; Northwestern, A., '32, B.M., B.S., Northwestern, M., '36, M.D.; Copley Memorial, St. Charles, St. Joseph's Mercy Hospitals, General Practice, Main Street, Oswego, 554-5071; r. 1306 Downer, Aurora, TW 6-9519.

SCAMMON, Barry F.; N.U., '30, B.S., '31, M.S., N.U., '33, M.D.; Phi Rho Sigma; Evanston Hosp., Internal Med., 1761 River, Glenview, DA 8-2136, PA 4-5353; r. 611 Hunter. Glenview, PA 4-0422.

SCARAMELLA, Albert F.; University of Connecticut. '59, B.A., Northwestern, '63, M.D.; Children's Memorial Hospital, Pediatrics, DI 8-4040; r. 231 Callan Ave., Evanston, 869-6945.

SCHEY, William L.; Northwestern, '56, A.B., Northwestern, '59, M.D.; Michael Reese Hosp., Pediatrics, 2929 S. Ellis, CA 5-5533; r. 2901 S. South Park, 225-6752.

SCHILLER, Willliam R.; Drury College, '58, B.S., Northwestern University, '62, M.D.; Nu Sigma Nu; Veterans Administration Research Hospital, General Surgery; r. 244 E. Pearson, 11, 664-6133.

SCHLACHTER Lawrence; Univ. of Wyo., Laramie, '52, Northwestern Med., '56, M.D.; AKK, Alpha Kappa Kappa; Northwestern Med Clinics, V.A. Research, Radiology, 303 East Chicago Ave., 649-8157; 1108 North Shore Aven, 465-1410.

SCHLITTER. Russell E.; Northwestern U., '44, B.S., Northwestern U., '47, M.D., B.M.; Phi Chi; Medical Dept., G. D. Searle & Co., P.O.B.ox 5110, 60680, OR 3-3200; r. 5826 Carol Avenue, Morton Grove. YO 5-0618.

SCHLUETER, Robert J.; Valparaiso University, '51, B.A., Northwestern, '63, Ph.D.; K.A., Sigma Xi; Bochemistry, Armour Pharmaceutical Co., Kankakee. 726-6851; r. 4735 West 98th Street, Oak Lawn, 60453, 636-1988.

SCHMIDIKE, Wendell H.; Northwestern, '55, B.S., Northwestern, '58, M.D.; Phi Rho Sigma; Pres.-St. Lukes. Sherman & St. Joe, Elgin; Gen. Surgery, 101 N. Spring St., Elgin, SH 1-1343; r. 1267 Blackhawk Dr., Elgin, 695-0120.

SCHMITT, Paul G.F.; Northwestern, University, '22, B.SC. in Medicine. Northwestern University, '23, M.D.; Retired; r. 4507 N. Richmond St., JU 8-2379.

SCHNEIDER, Kenneth A.; Northwestern University, '55, B.A., Northwestern U., Medical School, '59, M.D.; Phi Rho Sigma, (Med.). Theta Chi, (Under Grad.); Chicago Wesley Memorial Hospital (Staff Chicago Wesley Memorial Hospital (Staff Pathology), Pathology, 250 E. Superior, DE 7-6500; r. 608 S. Lombard, Oak Park.

SCHOCH, Andrew C.; Pacific University, '98; Northwestern, '01, D.D.S.; Psi Omega; "N" Club Northwestern, Surgery; r. 1056 Catalpa Ave.. 40, ED 3974.

SCHOENWETTER, Arthur H.; N.U., '33, St. Louis, '36, M.D.; Phi Lambda Kappa, Michael Reese, Weiss Memorial, Internal Medicine, 111 N. Wabash, FR 2-1443; r. 504 W. Berry, EA 7-8844.

SCHREIBER, Norman J., MD.; Univ. of Colorado. '37, A.B.; Northwestern, '42, M.D., Phi Rho Sigma; Delnor-St. Charles, Community, Geneva, Gen. Prac. 305 W. Main, St. Charles, JU 4-2340; r. 618 S. 5th St., St. Charles, JU 4-2360.

SCHRIVER, J. Stanley; N.U., '25. B.S., N.U., Med., '26, M.D.; Ravenswood Hosp., Obst. & Gyn., Gen. Practice, 4958 N. Damen, 25, LO 1-7698; r. 5900 N. Kenneth. AV 3-4244.

SCHROEDER, John H.; Univ. of Ill. Lake Forest College, '35, B.A., Northwestern Univ. Med. School, '41, B.M., M.D., Univ. of Ill.-Phi Sigma Kappa, Phi Beta Pi, N.U., Medical School, St. Therese Hosp., Victory Memorial Hosp., Obstetrics-Gynecology (Waukegan), 1616 Grand Ave., Waukegan, ON 2-1250; r. 458 Glendenning, Waukegan, DE 6-3675.

SCHUELE, Howard L.; Northwestern U., '60, B.A., Northwestern U., '64, M.D.; Phi Beta Pi; Cook County Hospital, Orthopedic Surgery, 738-2500; r. 720 S. Wolcott.

SCHULTZ, Paul e.; Carleton, '57, B.A., Nu., '61. M.D.; Alpha Kappa Kappa; Surgery; r. 2617 Girard, Evanston, UN 4-7718.

SCHWARTZ, Benjamin J.; Lake Forest College, '10, '12, 2 Yrs., Northwestern, '16, M.D.; Phi Rho Sigma, Retired; r. 927 N. Sheridan Road, Waukegan, ON 2-1854.

SCHWARTZ, Steven O.; N.U., '32, B.S., NU., Med., '35, M.S., '36, M.D.; Sigma Xi, Wesley & Cook County, Hematology, SE 8-2500; r. 2185 Linden, Highland Park, ID 2-5379.

SCHWEIGER. Leo J.; Wisc., '22, B.S., N.U., '24, M.D.; Phi Chi; Belmont Hosp., Int. Med., 2007 Milwaukee, 47, DI 2-7212; r. 1020 W. Lawrence, LO 1-2100.

SCHWEPPE, John S.; Harvard, '39, A.B., Northwestern. '44, M.D.; Nu Sigma Nu, Univ. Club, Chgo Wesley Memorial Hosp., Research Medicine, Hormones, 250 East Superior St., DE 7-6500; r. 30 Indian Hill Rd., Winnetka, HI 6-7727.

SCRUGGS, Charles W.; N.U., '32, B.S., N.U., '36, M.D.; Alpha Kappa Kappa; Chicago Community, Generalist. 10830 S. Halsted, 28, CO 4-5770; r. 10157 S. Forest, 28, WA 8-3798.

SCUPHAM, William K.; Knox College, '43, A.B.. Northwestern, '47, M.D.; Tau Kappa Epsilon, Phi Beta Pi, Presbyterian-St. Luke's, Internal Medicine; 224 S. Michigan Ave., 4, WA 2-2828; r. 1413 Bunker Avenue, Flossmoor, SY 8-4090.

SEIDNER, Howard M.; N.U., A., '42. Univ. Ill., Med., '44, M.D.; Head of Dept., O.B, At Bethany Hosp., Obst. & Gyn.; 104 S. Michigan. 3, ST 2-8480; r. 343 Darrow, Evanston, UN 4-9484.

SERIO, Michael H.; L.A., '56, B.S., Med., '60, M.D.; Phi Rho Sigma, St. Josephs Hospital; Obstetrics & Gynecology, 2100 Burling,528- 1000; r. 5125 W. Henderson, MU 5-5446.

SHAFTON, Arthur L.; U. of Illinois '29, B.S., B.A.; U. of Ill., M.D., '29, Northwestern, '29, M.S; Children's Memorial & St. Joseph, Pediatrician. DI 8-4040, 670 N. Michigan Ave., 11, WH 4-1464; r. 617 Fullerton, GR 7-1534.

SHAPIRA, Theodore M.; U. of Chicago, '24, Northwestern, '31, B.M., M.D.; Phi Delta Epsilon. Pi Lambda Phi; Chairman, Eye Dept., Michael Reese, Winfield, Weise Mem., Ophthalmology, 111 N. Wabash, 2, CE 6-6368; r. 399 Fullerton, 14, BI 8-1528.

SHEEHAN, Fred M.; Lake Forest Coll.. '22, B.A., N.U., Med., '29, M.D.; Phi Beta Pi; Sr. Rug., Englewood Hosp.. TR 3-4500, Gen. Surg., 9447 S. Ashland, 20, HE 4-6700; r. 9210 S. Leavitt, 20, BE 8-7900.

SHEININ, John J.; University Alabama, '28, B.S., Northwestern, '29, M.S., '32, Ph.D., Northwestern Medical, '32, M.B., '33, M.D. Chicago Medical School, '49 Sc. D.; Phi Delta Epsilon, Sigma Xi, Kappa Nu; Prof. of Anatomy, Pres., The Chicago Medical School, 710 S. Wolcott, 12, CA 6-4100; r. 3750 N. Lake Shore Drive, 13 EA 7-4545.

SHEPANEK, Leonard A.; Northwestern University, '44, M.D.; Delta Tau Delta Undergraduate, University Club, Saddle & Cycle, Associate Attending at Children's Memorial, Attending at Illinois Masonic & St. Joseph, Orthopaedic Surgeon, LA 5-2300; 55 E. Washington St., 2, RA 6-3939; r. 3240 N. Lake Shore Dr.. 57, GR 7-6636.

SHERE, Joshua; Amherst College, '59, B.A., Northwestern '63, M.D.; Beta Theta Pi, Phi Beta Pi; Veterans Administration Research Hospital, Internal Medicine, 333 E. Huron, MO 4-6600; r. 747 N. Wabash. 664-4846.

SHERIDAN, Joseph T.; N.U., '44, B.S., Med , N.U., '48, M.D.; Michael Reese Hospital, Surgery, 1525 W. 53rd, 15, CA 5-5533, FI 6-2325; r. 4923 S. Greenwood, 15, KE 6-1662.

SHERLINE, Donald M.; Syracuse University, '53, A.B., Northwestern, '58, M.D.; Phi Delta Epsilon; Evanston Hospital Association, St. Francis Hospital, Obstetrics & Gynecology, 636 Church St., Evanston, 869-5800; r. 1904 B. Colfax St., Evanston, 869-7396.

SHERMAN, Joseph O.; University of Ill., Northwestern University, '62, B.S., M.D.; Phi Rho Sigma, Veterans Adm. Research Hosp., Resident Gen. Surgery, 333 Huron, 11; r. 244 E. Pearson, 337-1491.

SHIELDS, Arthur J.; N.U., A., '37, U. of Ill., B.S., '38. U. Ill., Med., '40, M.D.; Roosevelt Mem., Hosp., Ind. Med., 3520 S. Ashland 9, BI 7-4900; r. 5419 N. Virginia, 25, LO 1-5842.

SHIPLEY, Carl Vinnedge; N.U., '19, B.S. & M.D.; Phi Rho Sigma, Deru; Retired, Gen'l Practice; r. 850 N. Lake Shore Dr., 11, WH 4-4850.

SHISHIDO, Ralph M.; Univ. of Hawaii & Northwestern, '53. '56, B.S., Northwestern, Univ., '56, '60, M.D.; Phi Rho Sigma; Chicago Wesley Memorial Hosp., Pathology (Resident), 251 E. Chicago Ave., 11, DE 7-6500; r. 180 E. Delaware Place DE 7-5521.

SHNAPER. Samuel M.; U. Mo., '22, U.C., '24, N.U., Med., '28, M.D.; Phys & Surg.; 622 W. Diversey, 14, LI 9-7500; r. 1328 S. Crescent, Park Ridge, TA 3-8231.

SHOCH. David E.; C.C., N.Y., '38, B.S., N.U., '43, Ph.D., '45, M.D.; Phi Delta Epsilon; Passavant Memorial Hospital, Ophthalmology, 700 N. Michigan, 11, DE 7-4025; r. 1070 Hohlfelder, Glencoe, VE 5-1412.

SHUFFLEBARGER, Forrest G.; Battle Creek Coll., '31, A.B., N.U., '36, M.D.; Theta Kappa Psi; Associate Dept. Neurology & Psychiatry, NUMS, Psychiatry, 8 S. Michigan 3, AN 3-2515; r. RR 1, Cary, ME 9-7147.

SIEGEL, Harry M.; N.U., '39, B.A., Chgo Med. Schl., 42, M.D.; American, Henrotin, Gen'l Practice, 2374 N. Lincoln, LA 5-1772; 563 W. Arlington LA 5-1772.

SIEGEL Irwin M.; N.U., '52, B.S., N.U., '54, M.D.; Weiss Memorial & Michael Reese Hosps., Orthopedic Surgery, 4640 Marine. 40, BR 5-3200; r. 8915 Lincolnwood, Evanston, OR 6-9886.

SIEGEL, Sol; N.U., '37, B.S.C., Ill. Coll. of Chiropody, '41, D.S.C.; Tau Delta Phi; Self Employed, Chiropodist. 4049 N. Milwaukee, 41, AV 3-1740; r. 6246 N. Talman, 45, RO 1-3455.

SIEWERT, Otto L.; North Central Coll., '32, B.S., N.U., '36. M.D.; Phi Rho Sigma; Copley Memorial, St. Joseph's Hosps.; Ophthalmology, 33 S. Island, Aurora, TW 6-4677; 1870 Galena, Aurora, TW 2-6622.

SILBERMAN, Walter W.; N.U., '54, B.S. Med. N.U., '57, M.D.; Tau Delta Phi, Phi Delta Epsilon; N.U., Orthopedic Training Program Orthopedic Surgery; r. 835 Case, Evanston, 869-9091.

SILER, George B.; Oberlin, '40, B.A., N.U., '44, M.D.; Phi Beta Pi; American Oil Co., Ind. Medicine, Whiting, Ind., EU 3-3800; r. 524 Forest, Oak Park, EU 6-1047.

SIMON, Arnold B.; N.U., '41. B.S., N.U., '45, M.D.; Grant, Alexian Bros., Columbus, Cuneo Hosps.; Surgery; 1610 W. Fullerton, DI 8-2500; r. 4617 Main, Skokie, OR 4-6471.

SIMON, Norman M.; Harvard, '50 B.A., Yale, '51, M.S., N.U., '55, M.D.; Phi Delta Epsilon, Fellow in Med., N.U. Med School; Passavant; Internal Medicine; 303 E. Superior, Passavant Mem. Hosp., WH 4-4200; r. 638 Bittersweet Pl., 13, DI 8-4511.

SIMONIAN, George S.; A., '41, B.S., N.U.,M., '44, B.M., '45, M.D.; Phi Rho Sigma, F.A.C.S.; Victory Mem., St. Therese, Lake City; Gen. Surg., 4 S. Genesee Waukegan ON 2-0638; r. 2040 North, Waukegan, ON 2-0564.

SIQUEIRA, Edir B.; Marconi Coll., (B. Hte. Brazil), '49; Univ. Minas Gerais (Brazil), '55, M.D.; Chicago Wesley Mem. Hosp.; Neurosurgery; 251 E. Chicago, 11, DE 7-6500; r. 1220 W. Pratt, 26, 761-9565.

SKILES, James J. Jr.; (Dartmouth) N.U., '34, B.S., N.U., '38, M.D.; Nu Sigma Nu; West Suburban-Oak Park; Ob & Gyne.; 720 Lake, Oak Park, EU 6-8600; r. 1105 Greenfield, Oak Park, EU 6-0078.

SLAVIN, Raymond G.; Univ. Mich., '52, A.B., St. Louis Univ., '56, M.D.; Evanston, V.A., Research, Cook County; Int. Medicine-Allergy; 750 Green Bay Rd., Winnetka, HI 6-6310; r. 651 Long Rd., Glenview, PA 4-4336.

SLAWSON, Richard A.; N.U., '61, B.S., N.U., '64 M.D.; Phi Rho Sigma; Evanston Hosp. (Intern); r. 2729 Girard, Evanston, 869-7339.

SLIVE, Alexander; N.U.A., '30, B.S., '31, M.S.; N.U. Med., '33, M.D.; Univ. Pa., '38, M.S; Phi Lambda Kappa; Socs.- Chgo. Ill.-State and A.M.A.; Surgery; 2600 W. 31 Blvd., VI 7-6200; r. 2970 Lake Shore, 14, GR 7-3371.

SMETTERS, George Warren; N.U., '48, B.S.; N.U., '52, M.D.; Phi Beta Kappa, Alpha Omega; Chicago Wesley Mem. Hospital; Pathology; 250 E. Superior, DE 7-6500; r. 2448 Lawndale, Evanston, GR 5-1106.

SMITH, Durand; Calvin Coll., '27, B.A., N.U., '31, M.D.; Alpha Kappa Kappa; Lake Shore; Chicago Wesley Mem. Hosp. Proctology; 30 N. Michigan, 60602, ST 2-4828; r. 6822 N. Lakewood, 60626, HO 5-4113.

SMITH, Edwin M., M.D.; N.U. Med., '26 M.D.; Alpha Sigma Phi, Univ. Club of Chicago; Presbyterian-St. Lukes Hosp., Attending Dermatologist; Asst. Prof. Dermatology, Univ. Illinois; 104 S. Michigan, 3 RA 6-5930; r. 259 Cottage Hill, Elmhurst TE 2-4956.

SMITH, Frank L.; N.U., '08, M.D.; A O A, A K K; Retired; Industrial Medicine; r. R #2, Box 1000, West Chicago, 231-0773.

SMITH, Garth D.; North Central Coll., '49 B.A., N.U. Med., '53, M.D.; Phi Rho Sigma; Presbyterian-St. Lukes Hosp. (Chicago), Hinsdale Sanitarium & Hosp.; Psychiatry; 550 N. Monroe, Hinsdale, 323-6055; r. 830 W. 18th, Hinsdale, 325-0563.

SMITH, Hugh A; Univ. Ill., '45, '48; N.U. '49, B.S., '52, M.D., '55, M.S.; Phit Beta Pi; Westlake Community Hosp., Melrose Pk.; Obstetrics & Gyn.; 2200 Roosevelt Rd., Broadview, FI 4-6500; r. 121 W. Jackson Elmhurst, 60126, FI 4-0422.

SMITH, Jacques M.; Pomona Coll., '39, A.B.; N.U., '44, M.D.; Phi Beta Pi, Alpha Omega Alpha; Chgo. Wesley Mem.; Internal Med., Cardiovascular Disease; 251 E. Chicago Wh 3-4330; r. 1242 W. Elmdale, RO 4-5631.

SMITH, Lyman; N.U., '34, B.S.; N.U., '38, M.D.; Sigma Chi, Nu Sigma Nu, Alpha Omega Alpha; Sherman & St. Joseph Hosps., Elgin; Orthopedic Surgery; 1185 Dundee Ave., Elgin, SH 2-0255; r. 110 Brinker Rd., Barrington, DU 1-1435.

SMITH, Robert G.; Allegheny Co.., '17, B.S.; N.U., '23, M.D.; Alpha Phi Alpha; St. Therese Hosp.; Gen. Practitioner; 701 S. Genesee, Waukegan, MA 3-3141; r. 3000 West Grand, Waukegan, DE 6-4048.

SMITH, Thomas C.; M., '62, M.D.; Marque; Univ. of Chgo. Clinics; Milwaukee County Hosp.; Gynecology, Ob.; 8600 Wisconsin, MU 4-6100; r. 1135 Lone Tree Rd., Elm Grove.

SMITH, Wilfrid M.; N.U.. '56, B.A., N.U., '61, M.S.. M.D.; hi Rho Sigma; Chgo. Wesley Mem. Hosp.; Pathology-Resident; 250 E. Superior St., DE 7-6500.

SMITH, William S.; N.U., '48, B.S., N.U., '52, M.D.; South Shore Hosp;. Gen. Practice, SO 8-0810; r. 9229 S Commercial 17, RE 1-2278.

SMITH, William Scott; Colorado, '52, B.A., N.U., '56, '60, M.D.; Delta Tau Delta, Nu Sigma Nu; Assoc. Dir. of Clinical Research, Abbott Lab.; General Surgery; 14th & Sheridan, North Chicago, 338-1600; r. 2409 Lincolnwood Dr., Evanston, DA 8-7932.

SNAPP, Forrest E.; Central Missouri St., '31. B.S., N.U., '40, M.S., N.U., '46, M.D.; Sigma Xi, Alpha Psi Omega, Kappa Delta Pi; Community (La Grange), & Hinsale; Int. Med.; 1400 W. 47th, LaGrange, FL 2-6830; r. 902 Community Dr., LaGrange Park, FL 4-6994.

SNYDACKER, Daniel; U. of Wis., '30, N.U., '35, M.D.; Michael Reese Hosp.; Opththalmology; 111 N. Wabash, 2, ST. 2-4026; r. 2626 Orrington, Evanston, UN 4-8646.

SNYDER, Robert A.; DePauw, '37, B.A., N.U.. '44, M.D.; Beta Theta D.; Evanston, N.U. Med. School, Teaching Appointment; Int. Med.; 64 Old Orchard, Skokie, OR 5-6650; r. 820 Green Acres, Glenview, DA 4-1944.

SOBOROFF, Burton J.; N.U.A., '38, B.S., N.U. Med., '42. M.D.; Phi Delta Epsilon; Hines, Grant, Columbus; Assoc. Prof.-U. of Ill. Med. Schl.; Ear Nose and Throat; Suite 1010, 307 N. Michigan, DE 2-0313; r. 1341 Balmoral, UP 8-5241.

SOFIELD, Harold A.; Columbia U., '23, B.S., N.U., '29 M.D.; Beta Theta Pi, Nu Sigma Nu, Omega, Delta Sigma Rho; Shriners Hosp. for Crippled Children, Chicago, V.A. Hines, West Suburban Hosp.; Prof.-Dept. of Orthopaedic Surgery of N.U., Teaching Appontment; Orthopaedic Surgery; 715 Lake, Oak Park, VI 8-8100; r. 620 Keystone River Forest, FO 9-8617.

SOHN, Won Tai; Soochow U., China, '40, B.S., Severence Union Med., Seoul, Korea, '45, M.D., N.U.. Med., '51, M.S.; Little Company of Mary; Pathology; J. J. Moore Laboratories, 55 E. Washington, RA 6-3491; r. 940 Castlewood, 40, SU 4-1767.

SOLOMON, Ernest M.; Univ. Mich., N.U., 'fi, '??, B.S., N.U. Med., '36, B.M., '37, M.D.; P.D.E., Z.B.T.; Northmoor Country Club, Highland Park; Evanston & Highland Pk. Hospitals; Ob., Gyn.; 625 Roger Williams, Highland Park, ID 2-1558; r. 1071 Vine St. Winnetka, HI 6-4244.

SOMERVILL, Robert R.; Mich. St. U., '54 B.S., N.U., '59, M.D.; Phi Beta Pi; Wesley Mem. (Resident); ENT; 250 E. Superior St., DE 7-6500; r. 306 N. Cuyler, Oak Park, 848-3106.

SOMMERS, Herbert M.; Univ. Colo., '46 '48; N.U., Med., '49, B.S., '52, M.D; Phi Beta Pi; Chicago Wesley Mem. Hosp.; Pathology; 250 E. Superior, 11, DE 7-6500, x. 403; r. 2512 Grant, Evanston, DA 8-5420, 649-8242.

SOPER, Thomas G.; Princeton, '57. N.U., '60, B.S., M.D.; Nu Sigma Nu; Veteran's Research Hosp. (Surg. Resident); Surgery (Gen'l.); r. 2410 Ewing, Evanston, MO 4-6600, GR 5-5906.

SOTER, Spiros D.; M., '22, 55 E. Washington, RA 6-6691; r. 7743 S. Bennett.

SOUKUP, John; Crane, '20, N.U., '25, M.D.; Roseland Comm. Hosp.; Ob. & Gyn.; 11016 S. Michigan, PU 5-6577; r. 631 W. 129th Pl., 60628 PU 5-7972.

SPENCER, Warren F.; L.A., N.U., '51, B.S., N.U., '55, M.D.; Kappa Alpha Phi; Bethesda Community Hosp., 869-5400 (St. Francis Hosp.); General Practioner; 1310 Hartrey, Evanston, DA 8-3535; r. 1107 Garnett Pl., Evanston, UN 9-9271.

SPIEGEL Manuel; University of Chicago, Northwestern, '27, M.D.; Phi Delta Epsilon Chicago Lying-In., Obst. & Gyn., 55 E. Washington, 2, DE 2-4314; r. 5555 Everett Ave., 37, PL 2-0015

SPRIEGEL, William B.; N.U., L.A., '45, B.S., N.U. Med., '48, M.D.; Phi Beta Pi; Chgo Wesley Memorial Hosp., Psych., 251 E Chicago, 2, WH 3-3646; r. 629 Haven, Evanston, UN 4-6230.

STAGER, James F.; Univ. Toleto, '58, B.S., N.U, '62, M.D.; A.K.K.; Passavant Mem. Hospital; General; 303 E. Superior, WH 4-4200; r. 501 E. 32nd St., CA 5-1483.

STANTON, John W.; Chicago Anthenarum, N.U., '07, M.D.; South Shore-South Chicag Eye, Ear, Nose & Throat; 7503 Exchange, 49, SA 1-3867; r. 2214 E. 70th Pl., 49, PL 2-8355.

STARKMAN, Irving; N.U., '53, B.S.; U. Ill., '57, M.D.; Phi Delta Epsilon; Mt. Sinai Hosp., Bethesda Hosp., Belmont Hosp.; Orthopedic Surgery; 64 Old Orchard, Skokie. 673-0411; r. 6125 N. Damen, 338-2068.

STAUB, Ernest W.; Colgate U., '53, B.A., N.U., '57, M.D.; Sigma Nu, Nu Sigma Nu; Presbyterian-St. Luke's Hosp.; Cardiovascular Surgery; 1753 W. Congress, SE 8-4411; r. 1945 Palmgren Dr., Glenview, PA 4-2745.

STEARN, Burton; U. Ill., '55, Roosevelt, '57, B.S., '58, B.A., South Dakota, '60, B.M., N.U., '62, M.D.; Phi Sigma Delta, Phi Delta Epsilon; Presbyterian-St. Lukes Hosp.; Surgery; 1753 W. Congress, SE 8-4411; r. 630 S. Hermitage.

STECY, Peter; N.U., '33, B.A., Loyola, '37, M.D.; St. Catherine, East Chgo. Ind., St. Margaret, Hammond, Ind.; Gen. Practice; 1902 Indianapolis, Whiting, Ind., 659-3400; r. 1543 Warwick, Whiting, Ind., 659-1195.

STEED, W. David; Univ. of Utah, '35, B.A., N.U. Med., '39, M.D.; Sigma Nu, Phi Beta Phi; Presbyterian, St. Luke's & West Suburban Hospitals, Psychiatry, Consulttant At Hines, V.A., Hosp., 1011 Lake, Oak Park, EU 6-5098; r 205 S. Elmwood Park, Oak Park, VI 8-8079.

STEIN, Irving F., Sr.; Univ. Mich., '10, B.S.; Rush Med., '12, M.D.; Michael Reese Hosp., Highland Park, Consultant At Highland Park Hosp., Associate Professor (Emeritus), in O.B., Gyne At N.U., Gyn, Sterility, 625 Roger Williams, Highland, ID 2-8876; r. 100 Glade, Glencoe, VE 5-3560.

STEIN, Irving F., Jr.; Dartmouth Coll., '39, A.B., N.U., '41, M.S., '43, M.D. '51, Ph.D ; Highland Park Hosp., Attending Cook County Hosp.; Surgery; 625 Roger Williams, Highland Park. ID 2-9420; r. 900 Elm Pl., Glencoe, VE 5-1666.

STEIN, Robert Jacob; Long Island U., '32, B.S., U. of Innsbruck, '52, M.D.; Sigma Xi, Phi Tau Lambda; McHenry Vet. Adm.; Pathology; 1400 Sheridan Rd., North Chicago, DE 6-3080; r. 2926 Arlington Ave., Highland Park, ID 2-2835.

STEINHOFF, Carl F.; U. Ill., '14, '15, N.U., '20, M.D.; Alpha Kappa Kappa; Illinois Masonic; Internal Med.; 720 N. Michigan, MO 4-4533; r. 8909 Kilpatrick, Skokie, OR 5-3666.

STEINHORN, Seymour R.; U. Chgo., '42, B.S., N.U., '47, M.D.; Phi Delta Epsilon; Michael Reese; Psychiatry; 646 N. Michigan, DE 7-1585; r. 1245 Westmoor Rd., Winnetka, HI 6-2520.

STEPTO, Robert C.; N U., '41, B.S., Howard U., Wash., D.C., '44, M.D., U. Chgo, '48, Ph.D.; Alpha Phi Alpha, Sigma Xi; Ass't. Prof. Obstetrics & Gynecology, U. of Ill.; Aff. Mercy & Grant Hospitals; 3233 So. Park, VI 2-3233; r. 8101 Eberhart, 19, AB 4-8887.

STERN, Nathaniel H.; Lane Coll., '17, B.A., N.U., Med., '20, M.D.; Michael Reese Hosp., Grant Hosp.; Phys. & Surg.; 400 W. North, MO 4-6234; r. 3950 Lake Shore Dr., LA 8-1373.

STERNBERG, Paul; N.U., '38, B.S., N.U., '40, M.D.; Tau Delta Phi; Phi Delta Epsilon; Lake Shore Country; Standard; Michael Reese, Cook County, Weiss Memorial, Highland Park; Opthalmology; 111 N. Wabash, 2, ST 2-5892; r. 359 Surfside Place, Glencoe, VE 5-4333.

STOCKFISCK, Willard J.; N.U., '49, B.S., '52, M.D.; Phi Beta Pi; Lutheran General Hosp. G.P.; 8118 N. Milwaukee, Niles. 825-2113; r. 2121 Birch, Park Ridge, TA 3-4981.

STOCKS, Joseph W.; U. Chgo, '21, B.S., M.D., N.U.; Nu Sigma Nu; Wesley Mem., Englewood Hosp.; Assc.: (Inst.) Northwestern U. Med. School; 1435 W. 87th, BE 8-0655; r. 7858 So. Shore, SO 8-2757.

STONE, Calvin F.; N.U., '31, B.A.B.S., N.U. Med., '35, M.D.; Phi Delta Epsilon; Edgewater, Belmont Hosp., (Inter- Cook County); Urology; 1005 Belmont, BU 1-9400; r. 43 Indian Tree Dr., Highland Park, ID 2-3352.

STRAUSS, Dr. Herman A.; U. of Washington, '26, N.U. Med., '32, M.D.; Lake Shore Country Club, Northmoor Country Club; Louis A. Weiss Mem., Michael Reese Hosp Gynecologist, Obstetrican; 4640 N. Marine Dr., 40, BR 5-3200; r. 3180 Lake Shore Dr., DI 8-3180.

STRAUSS, Jerome F.; Brown U., '40, B.A., N.U., Med., '44, M.D.; Michael Reese Hosp., Michael Reese & Louis Weiss Hospitals; Int. Med.; 104 S. Michigan, RA 6-5670; r. 1209 Astor, MI 2-8464.

STRAUSS, Siegfried F.; Univ. Wash., '21, N.U.. Med., '26, M.D.; Phi Delta Epsilon; Michael Reese Hosp., Michial Reese, Mt. Sinai and Louis A Weiss Mem. Hosps.; Assoc. Prof. Surgery, Chicago Medical School; Surgery; 4640 Marine Dr., BR 5-3200; r. 1550 Lake Shore Dr., DE 7-6240.

STROMBERG, William B., Sr.; N.U., '16, B.S., Un. of Ill , '20, M.D.; Swedish Covenant Hospital, Gen. Surgery, 2760 W. Foster, LO 1-1611; r. 6320 N. Kolmar Ave., MU 5-6320.

STROMBERG, William B., Jr.; University of Illinois, '43, A.B., Northwestern University, '50, M.D ; Passavant Memorial Hosp., Cook County Hosp., Hines VA Hospital, Orthopaedic Surgery, Reconstruction of the Hand, 154 E. Erie St., 11, DE 7-6960; r. 3929 Fairway Dr., Wilmette, AL 6-0985.

STUTEVILLE, Orion H.; Oklahoma A & M, '26, B.S., NU., '31, D.D.S., '33, M.S.D., '39, M.D.; Beta Theta Pi, Omicron Kappa Upsilon, Alpha Chapter; Lake Shore; Passavant, St. Joseph, Wesley, St. Francis, Evanston, Cook Co.; Reconstructive Plastic Surgery; 670 N. Michigan, 60611, DE 7-2127; r. 2722 Thayer, Evanston, UN 4-5298.

SUCKOW, Earl E.; N.U., '44, B.M., '48, M.D.; Phi Beta Pi (Med. Frat.); Chief of Clinical Research Bet. Adm. Research Hosp. Northwestern Univ.; Pathology; Ass't. Prof. (Dental N.U.); 333 E. Huron, MO 4-6600; r. 917 S. Elmhurst, Mt. Prospect, CL 5-1047.

SUKER, Jacob R.; N.U., '47, '51, B.A., M.S., '56, M.D.; Delta Upsilon, Phi Delta Upsilon; Chicago Wesley Memorial Hosp.; Int. Med., 251 E. Chicago, WH 4-0688; r. 849 Michigan, Wilmette, AL 1-1670.

SURIAN, Michael A.; N.U., '59, B.A., '62, M.D.; Phi Chi, Med. Frat.; Passavant; Urology; 180 E. Delawae, WH 4-4200, 664-2699; r. Same.

SUTTON, Don C.; N.U Med., '11. M.D., '23, M.S.; Alpha Kappa Kappa, Alpha Omega Alpha; Cook County and Chgo. Lying-In Hosps., Cook County, Evanston Hosps.; Prof. Emeritus, Med., Northwestern University Med. School, Cook County; Int. Med. & Cardiology; 30 N. Michigan, ; AN 3-3150; 636 Church Evanston, GR 5-6200; r. 830 Ridge Terr., Evanston, UN 4-3566.

SUTTON, George C.; Haverford, '41, B.S., N.U., '45, '50, M.D.; Alpha Delta Phi, Alpha Kappa Kappa, Sigma Xi, Alpha Omega Alpha; Evanston & Cook County Hosps.; Int. Med.; 636 Church, Evanston, GR 5-6200; r. 2914 Lincoln, Evanston, UN 4-8677.

SWANSON, A. Martin; Augustana College, '12, A.B., N.U., Med. School, '19; Phi Beta Pi, Swedish American Hospital, O.B., Gyn, 1335 Charles, Rockford, 963-2615; r. 8927 Harrison Ave., Rockford, 399-4641.

SWANSON, Robert W.; Beloit, '59, B.S., N.U., '63, M.D.; Beta Theta Pi; Chicago Wesley Mem. Hosp.; Neurological Surgery; 250 E. Superior. 60611, DE 7-6500; r. 180 E. Delaware, 337-7896.

SWANTZ, Henry E.; Lawrence Coll., '20, N.U., Med., '25, M.D.; Beta Theta Pi, Phi Chi; West Suburban Hosp., Staff; Int. Med.; 715 Lake. Oak Park, EU 6-6600; r. 423 Forest, Oak Park, EU 6-0152.

SWEENEY, Howard J.; N.U., '49, B.S., '51, Med., M.D.; Phi Beta Pi, Alpha Omega Alpha; Evanston Hosp., Shriners Hosp. For Crippled Children, Orthopedic Surgery, 636 Church, Evanston, GR 5-2663; r. 509 Michael Manor, Glenview, PA 4-7495.

SWEITZER, Caesar; N.U., '31, B.S., U. Ill., '38, M.D.; Chicago Wesley Mem. Hosp.; Surgery; 251 E. Chicago. 11, MO 4-3131; r. 124 Maple, Wilmette, AL 1-5727.

SWITZER, John L.; N.U., '39, U. Ill., Med., '43, M.D., N.U. Psysiology and '49 M.S ; Sigma Xi; Weiss Hosp., Chief of Med.. Franklin Blvd. Hosp.; Int. Med. & Diseases of the Heart; 5962 N. Lincoln, LO 1-2211; r. 580 Grove, Glencoe, VE 5-1810.

SYTSMA, John; Calvin, M. '60. A.B., N.U., '64, M.D.; Phi Rho Sigma; Cook County Hosp., Intern; Psychiatry; 1835 W. Harrison, 60612, 738-2500; r. 5307 S. Ellis, 288-0027.

SZYMAN, Edward S.; Loyola. '47, N.U., '51, M.D.; Phi Beta Pi; Highland Park Hosp.; Gen'l. Practice; 956 Deerfield, Deerfield, WI 5-0077; r. 1155 Wincanton, Deerfield, WI 5-2607.

TALBOT, Charles Conover; Princeton, '34, B.A., N.U., '38, M.D.; Saddle & Cycle, Lake Shore; Passavant; Int. Med.; 720 N. Michigan, 11, SU 7-1255; r. 1350 N. State, 10, SU 7-4411.

TANNENBAUM, Willam J.; Chicago Univ., '23, '25, Northwestern, '25, '29, M.D.; Phi Delta Epsilon; Bryn Mawr C.C., Michael Reese, Louis A. Weiss, Surgery, 4640 Marine Dr., 40, DI 8-6610; r. 2300 Lincoln Park, W. 14, DI 8-6610.

TARKINGTON, Joseph A., Jr.; U. Cincinnati, '39, '43, M.D., N.U., '49, M.S.; Pi Kappa Epsilon, Evnaston, Great Lakes, Highland Pk., Vet. Research, Evanston Community, Assoc., N.U., Med., School Teaching Appt., Dept. Surgery, Neurosurgery, 636 Church, Evanston; r. 3025 Normandy, Evanston, DA 8-5042.

TASCHE, Conrad; N.U., '54, Wis., '55, B.A. N.U., (Med.), '59, M.D.; Delta Upsilon; Cook County Hosp.; General Surg., 710 S. Wolcott, 738-2500; r. 1844 Lincoln Park West 60612, 943-1546.

TAUB, Robert G.; N.U., '49, B.S., '51. M.D.: Phi Delta Epsilon; Childrens Mem., Columbus, Cuneo Hosps.; Opththalmology; 6 N. Michigan, 2, FR 2-7571; r. 3180 N. Lake Shore Dr., BI 8-5917.

TEITELMAN, S. Lloyd; Univ. of Michigan, '32, A B., Northwestern Univ., '37, M.D.; Pi Lambda Phi, Phi Delta Epsilon, Alpha Omega Alpha; Michael Reese, Surgery, 55 E. Washington St., 2, RA 6-9128, CA 5-5533; r. 5502 Hyde Park Blvd., 37. Erie, 60612.

TELOH, Henery A.; U. Buffalo, '39, M.D., N U., '49, M.S.; Ingalj's Mem. Hosp. Pathology; Ingalla's Mem. Hosp., Harvey, 333-2300; r. 45 Apple Lane, Park Forest, 747-3452.

TENTLER, Robert L.; N.U., '44, B.S., Loyola (Stritch Med. Schl.), '48, M.D.; Ass't. Clinical Prof., Neurology, Stritch Schl. of Med. Neurology & Int. Med. (Certified); 1011 Lake, Oak Park, EU 6-1167; 636 Church Evanston, DA 8-2787; r. 727 Jackson, River Forest, 369-8384.

THEOBALD, Pierce W.; Brown University, '38, A.B., Northwestern, '42, M.B., '43, M.D.; Delta Upsilon, Phi Beta Pi; Presbyterian-St. Lukes, Augustana, Skokie Valley Community, Otolaryngology, 307 N. Michigan, CE 6-1539, Suburban Office, 530 Winnetka Ave, Winnetka, HI 6-6600; r. 607 Spruce St., Winnetka, HI 6-7434.

THILL, John C.; Crane, '19, N.U., '25. M.D.; Insurance Med., 11 E. Adams, 922-6279; r. 7530 N. Winchester, 26, 743-0656.

THOMAS, Edward W.; Lewis Institute, '23, A.A., Northwestern, '28, B.S., M.D.; Diplomat of Medical Board,, '28; Kiwanis, St. Charles, St. Joseph, Mercy, Gen. Practice, 20 S. Lincoln Avenue, Aurora, TW 2-4127; r. 815 Gary Ave., Aurora, TW 7-8081.

THOMAS, Samuel M.; N.U., '48, B.S., '50, M.D.; Phi Beta Kappa, Alpha Kappa Kappa, Alpha Omega Alpha, Lions; Presbyterian-St. Luke's (Chicago); Pediatrics; 228 Franklin, River Forest, 60305, FO 9-5846; r. Same.

THOMASON, Harold D.; Utah St., '58, B.S., N.U., '62, M.D.; Phi Beta Phi; Evanston Hosp.; Surgical Resident; Surgery; 2650 Ridge, Evanston, 492-2000; r. 2729 Girard, 328-0570.

THORTON, Fred H.; Central College, Fayette, Mo., '59, A.B., Northwestern Med., '63, M.D.; Phi Beta Pi; Evanston, Gen'l Surg. Res., 492-2000; r. 2617 Girard, Evanston, 475-8153.

THORRENS, Sheldon J.; U. Chicago, '56, B.A., Northwestern, '60, M.D.; Phi Delta Epsilon, A.O.A., Zeta Beta Tau; Northwestern Surgical Training Prog., V.A. Research, Gen. Surgery, MO 4-6609; r. 244 E. Pearson, 642-7164.

TOIGO, Angelo; Beloit Coll.. '46, B.S., N.U., '50, M.D.; Phi Beta Pi; Veteran's Adm. Hosp.; Int. Med. (Certified); CO 1-6700; r. 690 Highland Ave., Glen Ellyn, HO 9-8773.

TOPE, John W.; Dartmouth, '43. B.A, N.U., '46. M.D.; Alpha Delta Phi, Alpha Kappa Kappa; Westlake, Cook County & Oak Park Hosps.; Surgery; 7544 W. North, Elmwood Park, FO 9-7322; r. 230 S. Euclid, Oak Park, EU 6-0014.

TOPPER, Herbert A.; N.U., '40, U. Ill. '44. M.D.; Phi Delta Epsilon; St. Therese & Victory Mem. Hosps.; Gen'l. Practice; 1810 Grand, Waukegan, MA 3-3200; r. 415 Lynn, Waukegan, DE 6-3627.

TORGERSON, John R.; NU., '53, B.S., '58, M.S., '59, M.D.; Delta Tau Delta; Presbyterian-St. Lukes; Anesthesia; 1753 W. Congress, SE 8-4411; r. 528 S. Fairview Ave., Park Ridge, 823-8784.

TRACY, Frank W.; N.U., '48, B.S., '50, M.D.; Hinsdale Sanitarium & Hosp., LaGrange Com. & Children's Mem. Hosps.; Pediatric 550 N. Monroe, Hinsdale. FA 5-0890; r. 224 N. Washington, Hinsdale, FA 5-1718.

TRAISMAN, Howard S.; N.U., '43, B.S., '47, M.D.; Phi Delta Epsilon-Medical; Children's Memorial- Chicago, Evanston Hospital; Pediatrics; 6354 N. Broadway, 26, SH 3-5353; r. 1217 Sheridan Rd., Evanston.

TRAMMEL, Henry M.; U. Mich., '13, N.U. '18, M.D.; Alpha Phi Alpha; Provident Hosp.; Int. Med.; 543 E. 47th, 53, WA 4-3131; r. 642 E. 51st, 15, WA 4-7090.

TREMAINE, Myron J.; U. Ill., Urbana, '27, B.S., N.U., '32, M.D.; Alpha Kappa Kappa; Henrotin, Chgo., Gen'l. Surg., 55 E. Washington, 2, AN 3-6109, MI 2-3500; r. 1117 Forest, Evanston, DA 8-8212.

TSAI, Eugene; W. China Union U., '40, B.S., N.U., '51, M.S., '57, M.D.; Evangelical, S. Chicago Comm. & Christ Comm. Hosps. & Municipal TB Sanit.; Thoracic & Genl. Surg.; 4340 W. 95th, Oak Lawn, 424-5011 1836 W. 87th, 20, BE 3-8190; r. 9817 S. Tulley Ave., Oak Lawn, GA 3-8825.

TSALOFF, Victor N.; N.U., '56, A.B., '60 M.D.; Phi Kappa Psi, Nu Sigma Nu; Presbyterian-St. Lukes; Radiology; SE 8-4411; r. 1615 Ridge Ave., Evanston, UN 9-0739.

TUCKER, Joseph; N.U., Med. '29, M.D.; Phi Delta Epsilon; Bethany and Edgewater Hosps.; Obst. & Gyn.; 20 E. Jackson, 4 WA 2-3404; r. 167 N. Taylor, Oak Park VI 8-2565.

TURBOW, Allen M.; N.U., '58, BA., '61, M.D.; Phi Beta Kappa, Phi Eta Sigma, Alpha Omega Alpha, Phi Delta Epsilon; Cook County Hosp.; Urology; 738-2500; r. 4507 N. Springfield, KE 9-9798.

TURNBULL, George C.; N.U., '20, '23 M.D.; Phi Delta Theta, Nu Sigma Nu, Alpha Omega Alpha; Evanston & Cook County GR 5-6200; r. 2218 Orrington, Evanston, Hosps.; Int. Med.; 636 Church, Evanston, UN 4-3232.

TURNER, Horace Edward; N.U., '24, B.S '24, M D.; Alexian Bros., American, Augustana, Bethesda, United States Public Health Serv. Hosps.; Orthopaedics; 14 E. Jackson, 4, HA 7-4135; r. 2626 Sheridan, Evanston.

UNDERHILL, Marshall S.; Nu., '18, B.S. '21, M.D.; Gen. Prac.; 3726 W. 16th, LA 1-8262; r. 420 Pine Manor Dr., Wilmette, AL 1-7468.

UNGER. Donald L.; U. Ill., '46, B.S., N.U., '50, '51, B.M., M.D.; Michael Reese Hosp.; Allergy; 185 N. Wabash, 1, ST 2-8384; r. 6720 S. Euclid, 49, PL 2-6794.

UNGER, Leon; Rush. & Univ. of Chgo., '13, '15, M.D.; Phi Delta Epsilon; Wesley Memorial; Int. Med. & Allergy; 185 N. Wabash, 1, ST 2-8384.; r. 6955 Euclid, 752-0969.

URBANEK, Frank E.; N.U., A., '29, B.S. U. Ill., '33, M.D.; Sigma Delta Phi Rho Sigma; Surg., St. Anthony's Hosp.; Traumatic Ind. Surgery; 4206 W. 26th, 23, LA 1-4316; r. 300 Scottswood, Riverside, RI 7-3092.

URNES, Magnus P.; St. Olaf Coll., '17, B.A., N.U., '22, M.D.; Phi Rho Sigma Tavern Club; Passavant Mem. Hosp.; Ob. & Gyn.; 700 N. Michigan, 11 WH 4-3456; r. 880 Lake Shore Dr., SU 7-2345.

URNES, Paul D.; Harvard, '54, B.A.; N.U., '59, M.D.; Phi Rho Sigma; Passavant; Ob.-Gyn.; 303 E. Superior St., WH 4-4200, 649-8232; r. 880 Lake Shore Dr. SU 7-2345.

VACANTE, Anthony B.; N.U., A., Loyola Univ., '39, M.D.; St. Mary's of Nazareth Hosp.; General Practice, 3655 W. Chicago, SA 2-4422; r. 7066 W. Diversey, ME 7-4090.

VALENTA, James C.; N.U., '48, M.D.; Phi Chi; Presbyterian-St. Lukes; Urology; 104 S. Michigan, CE 6-0720; r. 8050 S. Yates, SO 8-0323.

VAN DELLEN, Theodore R.; N.U., '33 B.S., '36, M.D.; Delta Tau Delta, Nu Sigma Nu, Scabbard and Blade, Phi Kappa Epsilon, Tavern Club, Lake Zurich Golf Club; Passavant Mem. Hosp. (Attending Physician); Int. Med.; Subspecialty: Cardiovascular; 435 N. Michigan, 11, 222-3580; r. 535 N. Michigan, 222-1431.

VAN DE ROOVAART, John F., Jr.; U. Chgo. '32, B.S., N.U., '36, MD.; St. Francis' Hosp., Blue Island; Phys. & Surg.; 12757 S. Western Ave., Blue Island, FU 8-0325; r. 12002 S. Artesian, Blue Island, FU 8-0325.

VAN DRUNEN, Jacob L.; N.U., '36 M.D.: Our Lady of Mercy; Surgery; 3253 Ridge Rd., Lansing, GR 4-0099; r. Same.

VANECKO, Robert M.; Georgetown U., '57, B.S., N.U., '61, M.D., M.S.; Phi Beta Pi; Cook County, Surgical Resident; r. 300 N. State, 321-1666.

VARDAMAN, Howard F.; N.U., '41, B.S., '52, M.D.; Ravenswood Hosp., UP 8-4300; Gen. Prac.; 6354 Broadway, 49, AM 2-0646; r. 700 Roslyn Pl., Evanston, 869-3363.

VEHE, Karl L.; N.U.; Teacher of Anatomy, N.U. Medical & Dental School, 2439 W. Foster; r. 1943 Lunt 60626, SH 3-0088.

VENE, Karl L.; N.U., '12, B.S., '15, M.D.; Phi Delta Theta, Phi Rho Sigma; Swedish Covenant Hosp.; Surgery; 2439 Foster, SH 3-0088; r. 1943 Lunt SH 3-0088.

VERTUNO, J. Lewis; U of Chicago, '40, A.A., Northwestern, '48, B.S., B.M., M.D.; Phi Gamma Delta, Phi Rho Sigma, Pi Kappa Epsilon; Oak Park Hosp., Westlake Hosp., Gottlieb Memorial Hosp., Orthopedics & Gen. Prac., 818 Broadway, Melrose Park, FI 3-0600; r. 1136 Lathrop Ave., River Forest, FO 9-9141.

VINCIGVERRA. Peter L.: N.U , '40 Pre Med., U. Ill., M.D.; Practicing Physician & Surg.; 115 W. Maple, Libertyville, EM 2-1668; r. 168 W. Glendale, Libertyville, LI 2-4099.

VOYCE, Gary F.; Coll. of Idaho, '58, B.S., N.U., '62, M.D.; Alpha Kappa Kappa; Chicago Wesley Mem. Hosp.; Int. Med.; 250 E. Superior, DE 7-6500; r. 180 E. Delaware, 943-8941.

WAGNER, Arnold L.; N.U., L.A., '36, B.S., '40, M.D., '42, M.S.; Phi Rho Sigma; Evan-Hosp.; Int. Med.; 2500 Ridge, Evanston, UN 9-6626; r. 2771 Sheridan, UN 4-5682.

WAGNER. Ben E.; Iowa St., '25, B.S., N.U., '30, M.D.; Phi Rho Sigma; MacNeal Mem., Berwyn; 6729 Stanley, Berwyn, PI 9-3300; r. 180 Maplewood, Riverside, HI 7-1064.

WALD, Maurice H.; N.U., '31, B.S., '35, M.D.; Evanston; Int. Med.; 750 Greenbay Rd., Winnetka, HI 6-0976 r. 468 Lakeside Terr., Glencoe, VE 5-0468.

WALDSTEIN, Sheldon S.; Harvard, '45, N.U., '47, M.D.; Phi Delta Epsilon, Alpha Omega Alpha; Cook County Hosp., (Chairman Dept. of Med.); Int. Med. (Endocrinology), 1835 W. Harrison, 12, SE 8-2500; r. 265 Walden Dr., Glencoe, VE 5-0713.

WALSH, Eugene L.; N.U., '27, B.S., N.U., '30, M.D.., N.U., '32, Ph.D.; Passavant, Consultant Hines, Intern Med., 180 N. Michigan, AN 3-4200; r. 1130 Raleigh Rd., Glenview, PA 4-1546.

WANNINGER, Wenzel J.; N.U., '10, M.D.; Retired-Radiology; r. 7423 Phillips, RE 4-1315.

WASSERMAN, Michael J.; U. Ill., N.U., '61, B.S., Med., '64, M.D.; Phi Delta Epsilon; Chicago Wesley Mem.; Intern; DE 7-6500; r. 7618 S. Luella, ES 5-4642.

WEBB, Augustus C.; Brown U. (R.I.), 18, Ph B.; N.U. Med., '24, M.D., G. Edinburgh U., Pathology, '35, '37; Pathologist, Retired; 3648 S. Parkway, 15, WA 4-5656; r. Same.

WEBSTER, James R.; U. Chicago, '53, N.U , '53, B.S., '56, M.D.; Wesley Mem. Hosp.; Int. Med., Pulmonary Dis.; 251 E. Chicago, DE 7-6500; r. 253 Kenilworth, Wilmette, 256-0407.

WEDELL, Harold C.; Pre Med., '43, B.S., Med., '46, M.D.: U. Ill., '51, M.S.; Alpha Delta Phi, Alpha Kappa Kappa; Assoc. Attdg. Phys., Cook Co. & Evanston Hosps. Assoc. in Med., N.U. Medical School; Int. Med.; 1761 River Dr., Glenview, PA 4-5353; r. 607 Juniper, Glenview, PA 4-5746.

WEDRAL, Jerry W.; U. of I., '33, Ph.C., Loyola, '37, M.D., N.U., '47, M.S.; Phi Beta Pi; A.A.OS, '56; FACS, '57, Columbus, Loretta, Shriners, MacNeal Mem., and Community Mem.—Orthopaedic Surg., 3237 Oak Park, Berwyn, ST 8-2202; r. 232 Sunset, LaGrange, FL 4-2688.

WEEKS, David E.; M., '58; r. 1819 Hinman, Evanston.

WELCH, William B.; U. of Ill, '41, A.B., N.U., '44, M.D.; Phi Kappa Psi; Sherman & St. Joseph, Elgin; Gen. Prac., 111 E. Hillside, Barrington, DU 1-1322, DU 1-1503; r. Same.

WEINBERG, Bernhard T.; N.U., '37, B.S., '41, M.D.; Phi Epsilon Pi; Phi Delta Epsilon; Michael Reese Hosp.; Int. Med.; 111 N. Wabash, 60602, 726-1472; r. 1710 Madison, Evanston, DA 8-3812.

WEINSTEIN, Leonard; Ind. U., Pred Med.; N.U. Med., '36, B.S., '40, M.D.; Sigma Alpha Mu, Phi Delta Epsilon, Standard C.; Staff, Michael Reese & Cook Co., Hosps., Asst. Prof., Dept. of Orthopedic Surgery, N.U. Med. School; Orthopedic Surgery; 55 E. Washington, 2, AN 3-5391; r. 1300 Lake Shore Dr., 60610, 664-0248.

WEINSTEIN, Richard F.; N.U., '57, B.S., '61, M.D.; Phi Epsilon Pi, Delta Phi Epsilon; Veteran's Research Hosp., Passavant, Wesley Mem. Hospitals; 333 Huron, MO 4-6600; r. 253 E. Delaware, DE 7-4550.

WELCH, Allan D.; U. Ill., Pre Med., '28, N.U., Med., '32, B.M., '33, M.D.; Delta Tau Delta, Nu Sigma Nu; Sherman & St. Joseph Hosps., Elgin; Gen. Prac.; 110 E. Lake, Barrington, DU 1-4145; r. 602 Prairie, Barrington, DU 1-0044.

WELLS, Joseph A.; U. of Denver, '37, B.S., '38, M.S., N.U. Med., PhD., '42, '46. M.D.; Prof. & Chmn. of Dept. of Pharmacology, N.U. Med Schl.; Associate Dean; Pharmacology; 303 E. Chicago, 11, 649-8212; r. 540 Forest, Evanston, DA 8-3426.

WENDEL, George E.; Pre Med., '41, B.S., Med., '55, M.D.; Phi Rho Sigma; Highland Park Hosp. & McForrest; Int. Med.; 1950 Sheridan, Highland Park, ID 2-2750; r. 2600 St. John, Highland Park, ID 2-4634.

WENDEL, Robert M.; Purdue U., '60, B S., N.U., '63, M.D.; Phi Beta Pi; Wesley Mem.; Gen. Surg. 1 Yr, Then Urology 250 E. Superior, DE 7-6500; r. 180 E. Delaware Pl., MI 2-9265.

WENZEL, Frederick G.; Cornell, G.M., '59, M. '59, N.U., '59, M.D.; Phi Rho; Cook County; Gen. Surg.; 1825 W. Harrison, 738-2500; r. 646 Waveland, 60613, 525-8671.

WERTSCHNIG, Jacob A.; LA, '48, B.S., Med., '52, M.D.; Radiology; r. 5020 N. California, 25, UP 8-6071.

WEST, George H.; So. Dakota St., Pre Med., '09, B.S., N.U. Med., '03, M D.; Retired; r. 1179 Ridgewood, Highland Park, ID 2-5069.

WEST, Robert H.; N.U., '40, B.S., Med., '41, M.D.; Phi Kappa Sigma, Phi Rho Sigma; Evanston Hosp.; Asst. Prof. N.U. Med.; Ob. & Gyn.; 1775 Walters, Northbrook, CR 2-1510, 0140; 2500 Ridge. 869-5050; r. 834 Oakwood, Wilmette, AL 1-6787.

WESTENFELDER, Grant O.; U. of Mich., N.U., '61, B.S., '64, M.D.; Alpha Kappa Kappa; Evanston Hosp.; Int. Med.; 2650 Ridge Ave., Evanston, 864-6566, 492-2000; (Hosp.); r. 2615 Girard Ave., Evanston 864-6566.

WETZEL, Nicholas, Princeton University, '42, A.B., Northwestern, '46, M.D., '50, M.S. '57, Ph.D.; A.K.K. University Club, Passavant Memorial, U.S V.A. Research, Neurological Surgery, 700 N. Michigan Ave., DE 7-0800; r. 1625 Judson Ave., Evanston, UN 9-9833.

WHITLER, William R.; U. Wis., '12, N.U., '15, M.D.; Phi Rho Sigma; Evanston-Children's Mem. Chicago; Pediatrics; r. 2537 Hartret, Evanston, 60201, DA 8-2128.

WICKS, Mark; N.U., '32, B.S., Med.. '33, M.D.; Delta Upsilon, Nu Sigma Nu; Staff Augustana Hosp.; Gen. Prac.; 5549 Sheridan, 40, LO 1-0275; r. 5555 Sheridan, 40, LO 1-8500.

WIDEN, Arnold L.; Pre Med., '50, B.S.. '53, M.D.; Phi Beta Kappa, Alpha Omega Alpha, Phi Delta Epsilon; Evanston Hosp. Med. School; Int. Med.; 2500 Ridge Ave., Evanston, UN 9-0505; r. 822 Clinton, Evanston, UN 9-1484.

WIENEKE, Carter H.; N.U., '38, B.S , N.U., Med., '42, B.M., '43, M.D.; Phi Beta Pi; No. Shore C.C., Norwegian-American Hosp., Socs., Chgo. Ill State and A.M.A., Gen'l Pract., Internal Medicine, 2800 Milwaukee, 18, BI 2-3310; r. 835 Timberline, Glenview, PA 4-7726.

WILLIAMS, Robert E.; U. Wis., '22, '26, N.U., '31, M.D.; Phi Chi; Harper Hosp., Detroit, Childrens Mem., Mun. Contagious Disease Hosp., Ingalls Mem., Harvey, Pediatrics; 18154 Harwood, Homewood, SY 8-6700; r. 17200 Long Fellow, Hazel Crest.

WILLIAMS, Victor; U. of C., Pre Med., '26, Lewis Inst., Pre Med.,'29, N.U. Med., '34, M.D.; Theta Kappa Psi, Diploma AM, Bd. Derm. Hinsdale San. & Hosp.; Dermatology; 4 Main, Aurora, TW 6-9113; 40 S. Clay, Hinsdale, FA 5-1929; r. 434 Blackstone, La Grange, FL 4-0969.

WILLOUGHBY, Edward O.; U. of Dayton, '43, M.D.; Phi Chi; Hines Veteran Hosp.; Int. Med.; V.A. Hosp., Hines, CO 1-6700, x. 525; r. 63rd & Garfield, Hinsdale, FA 3-3866.

WILSON, Earle E.; U. of Chi., '26, B.S., Rush Med. Coll., '33, M.D., N.U. Med., '40, M.S.; Riveredge Hosp., & Forest Hosp.; Psychiatry; 715 Lake, Oak Park, VI 8-9378; r. 1343 Westchester, Westchester, FI 3-7703.

WILSON. Edward T.; Notre Dame, '37, B.S., N.U. Med., '42, M.D.; Mercy Hosp., Stritch Med. School; Urology; 30 N. Michigan, DE 2-0076; r. 6845 S. Euclid, MU 4-0935.

WILSON, Hugh; Yale, '37, B.A.; N.U., '41, M.D.; Phi Rho Sigma; St. Catherine's Hosp., Kenosha, Wisc.; Pathology; 1616 W. Grand Ave., Waukegan. CH 4-1085; r. 1577 N. Green Bay Rd., Lake Forest, 234-2716.

WINEBERG, Julius J.; N U., '48, B.A., '52, M.D.; Attdg. Phys. St. Theresa Victory; Ped. Consultant, Zion, Lake Forest; Ped.; 212 S. Utica, Waukegan, MA 3-1373; r. 400 Lynn Terr., Waukegan, MA 3-4604.

WINKLER, Gerald; Drake Univ., '59, B.S., Northwestern, '63, M.D.; Int. Med., St. Francis, Evanston; r. 1634 Morse-B, 761-1904

WINNIE, Alon P.; Princeton U., '54, A.B., N.U., Med., '58, M.D.; Nu Sigma Nu (Med.); Tiger Inn (College); Cook County Hosp., Anesthesiology; 1835 W. Harrison, 12, 738-2500, x. 65000, 651; r. 2542 Greenleaf, Wilmette, AL 1-7650.

WINOGRAD, Alvin M.; N.U., '25, B.S., '26, M.D.; Alpha Omega Alpha, Phi Delta Epsilon; South Shore; Michael Reese. Gen. Prac.; 2376 E. 71st, 49, FA 4-5600; r. 7708 Essex, 49, SO 8-5150.

WINTER, Irwin C.; Allegheny Coll., '31, B.S., N.U., '33, M.S., '34, Ph D., U. of Tenn., '41, M.D.; Int. Dept. of Med., NU. Med. Schl.; Clinical Research, G. D. Searle Co.; PO Box 5110, 80, IN 3-2111; r. 2310 Burr Oak Lane, Northfield, HI 6-2357.

WINTER, Paul L.; N.U., M. '56, A. '53, B.S., N.U., '56, M.D. Beta Ki, Phi Rho Sigma; Pres. St. Lukes; Int. Med.; 8439 S. Wood, 239-3057; r. 1753 W. Congress, SE 8-4411.

WITKOWSKI, Leon J.; N.U., '35, B.M.S., '39, M.D.; Beta Theta Pi, Nu Sigma Nu, Flossmoor Country Club, Spring Valley Country Club; Presbyterian-St. Lukes, Chgo.; Gen. Surgeon; 310 S. Michigan, 922-1087; r. 2209 W. 103rd St., 60643, BE 3-5845; Mailing Address, 9451 S. Hoyne Ave., 60620, BE 8-8322; r. 2209 W. 103rd St., 60643, BE 3-5845.

WOLF, A. Alvin; N.U., '32, B.A., '35, M.D.; Phi Delta Epsilon; Michael Reese; Ped. & Allergy; 2400 W. Devon, RO 4-0505; 4037 W. North Ave., BE 5-4488; r. 6455 N. Kolmar, Lincolnwood, OR 4-5646.

WONG, Sidney Bow Won; Northwestern, '61, B.S., Northwestern Medical Sc., '64, M.D.; A.K.K. Medical Fraternity; Chgo Wesley Memorial Hosp., Intern., 250 E. Superior St.; r. 180 E. Delaware Pl., 642-5057.

WOODS, Clarence, Jr.; Chicago, '60, B.S., N.U., '64, M.D.; Cook County Hospital, Ped., 1835 W. Harrison, 60612, 738-2500, x. 493; r. 6616 S. Maryland, DO 3-5075.

WOZNIAK, Thaddeus A ; Ill. Tech., '41, B.S., N.U., '46, M.D.; Phi Chi; Ridgemoor Resurrection Hosp. Holy Family, Shriners For Crippled Children, Orthopedic Surgury, 401 Talcott, Park Ridge, TA 5-3401.

WRAGG, Laurence E.; McMaster, '46, B.A., Toronto, '51, M.A., Wis., '55, Ph.D., N.U., '62, M.D.; , Alpha Kappa Kappa;

Anatomy; 303 E. Chicago, 11, 649-8315; r. 1001 Maple, Evanston, 475-8190.

WRIGHT, Frank; N.U., Ph.G., Ph.C., N.U., Magna Cum Laude, '04. M.D.; Alpha Kappa Kappa, Alpha Omicron Alpha, F.A.C.P.; Attdg. Phys., Columbus Hosp.; Biol Chem. Diagnosis & Treatment; 55 E. Washington, CE 6-2906; r. 325 Fullerton Pdwy., LI 9-4747.

WURTZ, Keith G.; Wis., State U. At River Falls, '41, B.S., N.U., Med. School, Northwest Community Hosp., Surgery, 1430 N. State, Arlington Hts., CL 5-3313.

YOTIS, William W.; Wayne St. U., '54, B.S., N.U., '60, Ph.D.; N U Club of Chicago; Microbiology; Loyola Med. School, 921-2610; r. 5091 W. Gladys, 261-4679.

YOUMANS, Guy P.; U. of Wash., '31, B.S., N.U., '32, M.S., '35 Ph.D., '43, M.D.; Phi Chi; Staff Passavant Hosp.; Tuberculosis & Microbiology; 900 N. Michigan, 60611, DE 7-6695; r. off. 303 E. Chicago, SU 7-6695.

YOUNG. Quentin D.; N.U., '45, B.S., Med., '48, M.D., '52, M.S.; Phi Delta Epsilon; Michael Reese; Int. Med.; 1512 E 55th St., 15, HY 3-8212; r. 1418 E. 55th, 15, MU 4-3951.

YOUNG, Richard H.; N.U., '29, B.S., '30, M.D.; Alpha Omega Alpha. Sigma Xi, University, Tavern, Commercial; Med. Ed.; 303 E. Chicago, 11, 649-8186; r. 4052 Fairway Dr., Wilmette, AL 1-1790.

ZAKON, Samuel J.; N.U., Med., '25, M.D.; Attdg. Dermatologist, Med. Staff, Mt. Sinai Hosp., Prof., Dermatology, N U., Med. School; 25 E. Washington, 332-3634; r. 5840 W. Adams, MA 6-3445.

ZANON, Bert Jr.; Kalamazoo Coll., '46, N.U. Med., B.S., B.M., '47. '51, M.D.; Phi Beta Pi; Wesley Mem. Hosp. (Assoc. Attdg.) (Radiology Instructor at N.U.); 250 E. Superior, 11, DE 7-6500; r. 1415 N. Carl Sandburg Terr., 642-0170.

ZAZOVE, Earl; A., '42, B.S., Chicago Medica School, '45, M.B., '46, M.D.; American Resurrection & Northwest Hospitals, General Pract , 7742 W. Higgins, SP 4-5600; r. 6858 Kenneth, Lincolnwood, SP 4-5600.

ZEISS, Chester R.; Crane Jr. Coll., YMCA Eve. Coll., NU., '34, MD; Ridge Country Club, South Shore CC.; Sr. Surgical, Little Company of Mary & South Shore Hosp.; Surgery of Trauma; 1150 W. 78th St., HU 3-1000; 208 S. LaSalle, Rm 1785, CE 6-9200. x. 469; r. 9944 S. Oakley Ave., BE 8-6388.

ZEISS, Fred Ralph; Crane Coll., N.U.; A O A, Sigma Xi; Assoc. Prof. Orthopaedic Surg., Stritch School; Little Company of Mary Hosp , (South Shore and Holy Cross (Courtesy Staff); Orthopaedic Surgeon at Little Company of Mary Hosp.; 1150 W. 78th St., 60620, HU 3-1000; r. 400 E. Randolph, 60601, Apt. 3329, 527-1747.

ZELLER, Michael; N.U., '25, M.D.; Ravenswood: Int. Med., Allergy; 4753 Broadway, 40, 561-3233; r. 7833 N. Lowell, Skokie, OR 3-3266.

ZEMER Edward A.; Western Reserve, '51, B.S., N.U., '54, M.D.; Hinsdale & Berwyn; Eye; 3305 Grove, Berwyn, ST 8-2230; 4333 Main, Downers Grove, WO 9-7700; r. 1625 Mandel, Westchester, 562-5815.

ZETTELMAN, Henry J.; N.U., '31, B.S.. '32, M.D.; Phi Rho Sigma, University Club; Evanston H.B.; Ob. & Gyn.; 2500 Ridge, Evanston, 60201, UN 9-9630; r. 3202 Otto Lane, Evanston, UN 4-7337.

ZIEV, Daniel E.; N. Dakota, '38, B.A., N.U.; '49, M.D.; Phi Delta Epsilon; St. Catherine Hosp., Radiology, 6 N. Michigan, ST 2-9722; r. 224 Grant St., Park Forest, 748-2093

ZIMMERMAN, Harold William; N.U., '31, B.M., N.U. Med., '32, M.D.; South Chgo Community, Gen'l Pract., 10701 S. Ewing, BA 1-0200; r. Same.

ZIVIN, Israel; N.U., L.A., '39, U. Ill., '40, B.S., '42, M.D.; Phi Lambda Kappa; Evanston; Neurology & Psychiatry; 104 S. Michigan, RA 6-5840; r. 1216 Hull, Evanston, GR 2 4203.

ZIVIN, Simon; N.U.A., U. Ill., '40, B.S., U. Ill., Med., '42, M.D.; Phi Lambda Kappa, Alpha Omega Alpha; Ill. Research, Edgewater; Int. Med.; 4616 N. Western, LO 1-0884; r. 2826 Morse, 45, RO 4-8019.

ZMUGG Andrew J.; M. '37, A. '32; r. 49 Fox St., Aurora, TW 2-5791.

ZUBRICK, Kenneth J.; N.U., '56, B.A., '60, M.D.; Phi Beta Kappa, Phi Beta Pi; Cook County; Orthopaedic Surgery; r. 3022 Thayer, Evanston, UN 9-1017.

ZUMMO, Bruce P.; N.U., '36, '37, B.S., N.U., '41, M.D.; Walter Mem. Hosp., St. Mary of Nazareth Hosp., OB, Gyn., 6039 N. Belmont, BE 7-1046; r. 6358 N. Hiawatha Ave., NE 1-8877.

"Let us *White Collar Girls* help you!"

TEMPORARY OFFICE HELP PHONE: 236-9617

TYPISTS • STENOS • CLERKS • MACHINE BOOKKEEPERS
KEY PUNCH OPERATORS

WHITE COLLAR GIRLS of America, Incorporated • 5 OFFICES

The PITTSFIELD BUILDING

is proud to cater to the

MEDICAL AND DENTAL PROFESSIONS

☆

Frank M. Whiston & Co.
Agents
55 E. Washington St.
Chicago 2, Ill.
FRanklin 2-0384

DENTAL SCHOOL ALUMNI
in the
Chicago Area

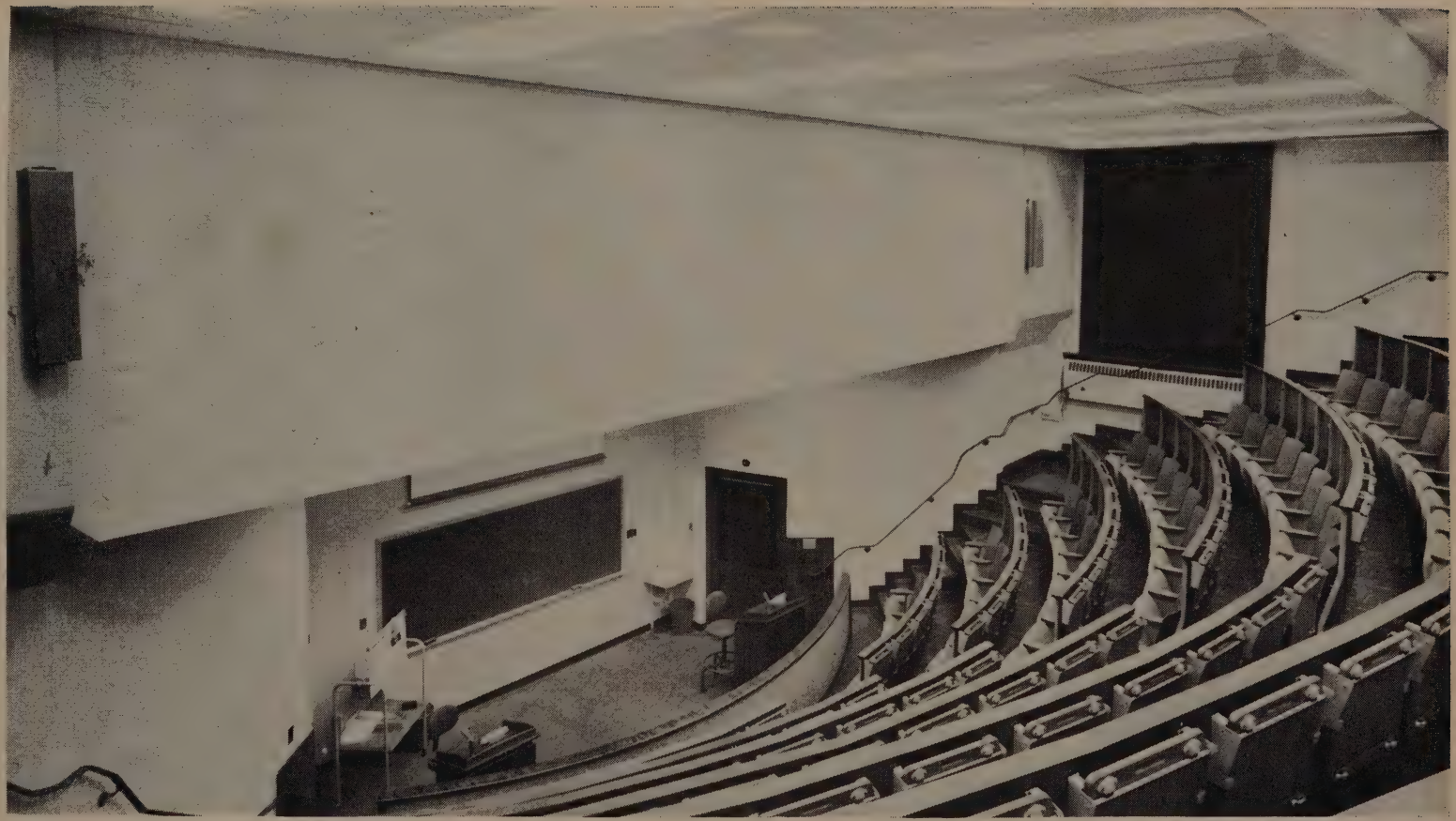

NORTHWESTERN DENTAL SCHOOL'S GILMER HALL, A COMPLETELY RENOVATED AND REFURNISHED AUDITORIUM FOR MUCH NEEDED IMPROVEMENT IN SEATING, LIGHTING, AND ACOUSTICS.

NORTHWESTERN UNIVERSITY DENTISTS
CHICAGO AREA

Only those Dentists are listed who returned the questionnaire card or where it was possible for us to obtain and verify their full information.

ACKEMANN, William H.; Chem., Pharm., '12, N.U., D., '18, D.D.S.; Phi Delta Chi; Dent., 164 Division, Elgin, SH 2-2384; r. 48 Creighton, Elgin, SH 2-3084.

ADAMS, Earl R.; D. '30; r. 9500 S. 50th, Oak Lawn, GA 4-5757.

ADELMAN, Raphael M.; Grad. '40, MSc, D.D.S., '39, M.D., '43; Phi Lambda Kappa (Medical), Alpha Omega (Dental); Phys. & Surg., & Dent., St. Therese & Victory Memorial-Waukegan, Slocum Lake Road, Wauconda, Ill., JA 6-4591; r. Slocum Lake Road, Wauconda, Ill., JA 6-4591.

ADILMAN, Howard B.; Univ. Mich., '48, B.S., Univ. Mich., '52, D.D.S., N.U., '54, MSD; Alpha Omega; Oral Surgeon, 55 E. Washington 2, DE 2-2281; r. 6755 N. Keeler, Lincolnwood, OR 6-3872.

ADUSS, Howard; Purdue Univ., '54, B.S., N.U., '57, D.D.S.; Delta Sigma Delta; Orthodontics, 64 Old Orchard, Skokie, OR 4-5880; r. 237 Lakeside Pl., Highland Park, ID 3-3072.

AKAL, Calvin C.; N.U., '44-'46, N.U., '50, D.D.S.; Gen. Prac., 160 N. Addison St., Bensenville, 766-0361; r. 46 Dennis Drive, Bensenville, 766-4558.

ALBERTSEN, Homer C.; Elmhurst College, N.U., '51, D.D.S.; G.P., 923 E. Roosevelt Rd., Wheaton, MO 8-8331; r. 1703 N. Wilmette St., Wheaton, MO 8-4966.

ALEXANDER, Waldo E.; Howard, '12, A.B., N.U. D.S., '16, DDS.; Alpha Phi Alpha; G.P., 108 E. Garfield Blvd., KE 6-1919; r. 6140 S. Langley Ave., DO 3-0357.

ALLEN, William W.; George Peabody Coll. for Teachers, '52, N.U. D.S., '53, D.D.S.; 4 N. Elmhurst Rd., Prospect Heights, CL-3-8505; r. 406 Hill Court, Prospect Heights, CL 5-0281.

ALLGOOD, Joseph P., III; U. of Okla., '49, B.S., N.U., '53, D.D.S., N.U. '63, Ph.D.; Northwestern Teacher; r. 2951 S. Parkway 16, 842-1741.

ALLISON, Thomas B.; N.U., '16, D.D.S.; G.P., 603 So. President, MO 8-8218; r. 603 So. President, MO 8-8218.

ALSIN, Clifford L.; Drake Univ., '46-'47, N.U., '51, D.D.S.; G.P., 55 E. Washington 2, CE-6-1017; r. 2933 Sheridan 14, LA 5-2855.

ALTENBERG, Jules B.; Ill., 52, B.S., N.U., 56, D.D.S.; Alpha Omega; 1709 Washington, Waukegan, MA 3-0595; r. 2930 West Bonnie Brook Lane, Waukegan, MA 3-5506.

ALTENBERG, Nathan H.; D., '24; r. 1709 Washington St. Waukegan, MA 3-0595.

ALTERN, Alf H.; Crane Jr. Coll., '28-'29, N.U. D.S., '32, D.D.S.; Xi Psi Phi; Gen. Prac., 4725 W. Fullerton Ave., Chgo. 39, AL 2-4240; r. 1329 Tinker Way, Glenview, Ill., PA 4-1887.

ALVERDY, Emanuel F.; N.U., D., '46, N.U. D.S.; Xi Phi Psi; G.P., 4753 N. Broadway, UP 8-2717; r. 5870 N. Kenneth Ave. 46, PA 5-5866.

ANDERSEN, Howard S.; D., '30; r. 4101 W. North Ave. 39, BE 5-9794.

ANDERSON, Alfred G.; N.U.D.S., '17, D.D.S., 733 West 64th 21, HU 7-2020; r. 7436 Yates 49, SO 8-1266.

ANDERSON, Burton F.; Carleton, '49, B.A., N.U., '53, D.D.S.; Delta Sigma Delta; 1775 Walters, Northbrook, CR 2-1595; r. 2300 Peachtree, Northbrook, CR 2-3323.

ANDERSON, John A.; N.U., '42, D.D.S.; Omicron Kappa Upsilon; 2760 W. Foster 25, LO 1-6989; r. 1307 Canterbury Ln., Glenview, PA 9-1737.

ANDERSON, John I.; N.U., D., '31, D.D.S.; Fifth, Maywood, FI 4-0283; r. 1831 N. 74th, Elmwood Park, GL 3-8458.

ANDERSON, Louis P.; N.U., '23, D.D.S.; 207 S. Villa, Villa Park, TE 2-0088; r. 301 S. Villa, Villa Park, TE 2-3876.

ANDERSON, Raymond F.; N.U., '32, D.D.S.; Psi Omega; 10729 S. Western 43, BE 8-3200; r. 10448 S. Talman 55, BE 3-5349.

ANDERSON, Reuben A.; N.U., '16, D.D.S.; Delta Sigma Delta; Gen. Prac., 1555 W. 79th 20, TR 4-3232; r. 1647 W. 81st 20, VI 6-5683.

APFEL, Donald A.; Tufts Univ., '51, A.B., Harvard Sch. of Dental Med., '55, D.M.D., N.U., '57-'58, M.S.D.; Omicron Kappa Upsilon; Orthodontist, 635 Roger Williams Ave., Highland Park, Ill., ID 2-9100; r. 3461 University Ave., Highland Park, Ill., ID 3-0633.

ARGIANAS, Ulysses; North Pk. Coll., '47, A.A., N.U., '52, D.D.S.; Xi Psi Phi; General Dent., 5758 California 45, UP 8-8790; r. 6502 Lemac, Lincolnwood 46, OR 5-7526.

ARONIETIS, Guna I.; Univ. of Latvia (in Rigal), Univ. of Gottingen (Germany), '45, Med. Dent., N.U. D.S., '61, D.D.S; 25 E. Washington St., Chgo. 2, 332-5333; r. 2849 W. Palmer St. (60647) SP 2-0886.

ARRIGO, Samuel J.;. Lewis Inst., '29, N.U., '33, B.S. D.D.S.; Gen. Prac., 3100 W. 95th St., Evergreen Pk. 42, GA 2-4020.

ARTZ, Edward E.; Morton Jr. Coll., '56, Univ. of Ill., '58-'60, B.S., D.D.S., Northwestern, '64, M.S.; Delta Sigma Delta; Orthodontics, 1044 Lake St., Oak Park 60601 383-3695; r. 221 N. Marion, Oak Park 60602 383-6679.

ASHER, Sidney; N.U., '32, DDS, MSD; Alpha Omega; Orthodontist, 4753 N. Broadway 40.

BAILEY, Alan R.; Morgan Park Jr. College, '47, Dipl., N.U., '51, D.D.S.; Xi Psi Phi; 10835 S. Western 43, BE 8-1133; r. 2147 W. 114th Pl. 43, BE 8-1134.

BAILEY, Robert J.; N.U., D., '15, D.D.S.; Dent.; r. 4010 W. Madison 24, NE 8-0546.

BAKER, Arthur E.; GD '50, MSD.; Pedodontia, 2656 W. 63rd St., GR 6-4828; r. 4 Graymoor Lane, Olympia Fields, PI 8-0142.

BAKER, Charles R.; N.U., D., '03, D.D.S.; Omicron Kappa Upsilon, Delta Sigma Delta; Orthodontics. 636 Church, Evanston, UN 4-0357; r. 1110 Austin, Evanston, UN 4-9399.

BAKOWEN, Goodmon; N.U., '19, D.D.S.; Almer Coe & Co., Optician, 55 E. Washington; r. 200 E. Chestnut 11, SU 7-2380.

OVER A HALF CENTURY OF SERVICE

65th Anniversary Year

CRESCENT DENTAL MFG. CO.

1839 South Pulaski Road, Chicago 23, Illinois

CRESILVER

SILVERLOY

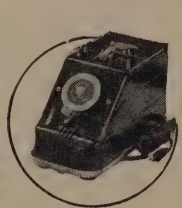
WIG-L-BUG

STOPPING

WEBBED POLISHERS

POLISHERS

BRUSHES

ARTICULATORS

—and hundreds of other quality products for dentists and laboratories

BALBACH, George J.; N.U., '23, P.D.S.; Trowel; Gen. Prac., 111 N. County St., Waukegan, MA 3-0782; r. 428 Rigeland, Waukegan.

BALL, Warren G.; N.U. '42-'43, Yale '43-'44, N.U., '47, D.D.S., Univ. of Chgo. '56, M.B.A.; Ps iOmega; Asst. Sec.—Council on Dental Ed., American Dental Assoc., 222 E. Superior 11, WH 4-6730; r. 1261 Mt. Vernon Terrace, North Brook CR 2-4236.

BANGERT, Orville M.; N.U., D., '32, D.D.S.; Delta Sigma Delta; Dent., 3166 N. Lincoln 13, GR 22182; r. 5316 N. Lockwood 30, PE 6-7362.

BANKS, Carl H.; N.U., '19, N.U., '23, D.D.S.; 2376 E. 71st 49, FA 4-6175; r. 1364 E. 87th St. 19, BA 1-7546.

BARCROFT, Dwight T. N;.U., '22, D.D.S.; 4858 Lincoln, LO 1-2848, 640 Bank Lane, Lake Forest, CE 4-3222; r. RR No. 1, Box 207, Mundelein, NE 4-3807. 4858 Lincoln Ave. 45.

BARCROFT, James A.; N.U., '61, D.D.S.; Xi Psi Phi; 640 N. Bank Lane, Lake Forest, Ill., CE 4-3222; r. E. Illinois Rd., Lake Forest, Ill., CE 4-5214.

BARDIGE, Myron W.; Crane College, '29, A.A., N.U. D. .S, '33, DDS; Alpha Omega; 24 Plaza, Park Forest, PI 8-4222; r. 32 W. Rocket Circle, Park Forest, PI 8-4102.

BARICH, Frederick T.; U. of Minn., '23, D.D.S., N.U., '32, M.S.D. (Graduate); Xi Psi Phi, Omicron Kappa Upsilon; Orthodontics, 636 Church St., Evanston, UN 4-2440; r. 9427 Ridgeway, Evanston, OR 3-3877.

BARNETT, Melvin; Univ. of Mich., '38, B.A., N.U., '42, D.D.S.; Dentist, 212 S. Marion, 386-3885; r. 9215 Central Park, Evanston, OR 5-1735.

BARR, Harry G.; N.U., '27, N.U. Dent., '28, D.D.S.; Alpha Delta Phi, Delta Sigma Delta; 1011 Curtiss St., Downers Grove, Ill., WO 8-2505; r. 4813 Northcott, Downers Grove, Ill., WO 9-1304.

BARRASH, Jules M.; N.U., '38, B.S., N.U., D., '42, D.D.S.; Alpha Omega (Pres. '52-'54, Ill. Alumni Chapt.); Lecturer, Ultrasonic Dentistry, 64 Old Orchard, Skokie, OR 9-3222, 4710 N. Lincoln 25, LO 1-2815; r. 5962 N. Lincoln Ave., OR 4-8505.

BARRON, Donald G.; 1007 Curtiss, Downers Grove, WO 9-4645; r. 3 S. Mulberry, Glen Ellyn, HO 9-5537.

BARTFIELD, Benjamin H.; N.U., '15, D.D.S.; Retired; 477-2616.

BAUMANN, Edwin W.; N.U., '23, NU., '28, D.D.S.; Xi Psi Phi, Trowel Omicron Kappa Upsilon; Gen. Prac., 102 N. Evergreen Ave., Arlington Hts., Ill., CL 3-0240; r. 416 E. Euclid St., Arlington Hts., CL 3-0232.

BAUMGARTH, Orrin G.; N.U., N.U.D.S., '35, D.D.S.; 2329 N. Halsted St., Chicago 14, LI 9-2243; r. 907 Barberry, Highland Park, Ill., ID 3-0314.

BECK, Jr., Ralph A.; D., '62, D.D.S.; In Service; r. 107 N. Merrill, Park Ridge.

BECKER, Sebastian; N.U., '03, D.D.S., N.U., Dent.; Retired; r. 11256 Indiana, PU 5-1053.

BEFU, George S.; Univ. of Hawaii, '57, B.A., N.U.D.S., '63, D.D.S.; Delta Sigma Delta; N.U, D.S. Orthodontic Dept., 649-8365; r. 1411 W. Albion Ave., Chicago, 274-1157.

BEHM, Elmer H.; N.U., D., '39, D.D.S.; Dent., 4658 N Damen 25, LO 1-1803; r. 1804 S. Vine, Park Ridge, TA 5-5077.

BEHM, William R.; Univ. of Ill., '51, None, N.U., '55, D.D.S., '59, M.S.D.; Alpha Omega & Omicron Kappa Upsilon; Orthodontics, 8424 N. Skokie Blvd., Skokie, OR 6-9800; r. 1778 Winthrop, Highland Pk., ID 3-2462.

BEHRINGER, Robert H.; Wayne U., Pre-Dental, N.U.D.S., '32, D.D.S.; General Practice, 273 Market Sq., Lake Forest, CE 4-0422; r. 3723 Simpson, Evanston, OR 5-2829.

BEISLER, Erwin H.; N.U., '28, '32, D.D.S.; Zi Psi Phi; 6206 N. Milwaukee 46, RO 3-2110; r. 2001 Glenview, Park Ridge, TA 3-2821.

BELDEN, Armand; N.U., D., '35, D.D.S.; Alpha Omega, Lions C.; Dent., 6420 N. California, 279-6366; r. 1954 W. Hood 26, AM-2-7729.

BELL, Edwin C.; N.U., '21, D.D.S.; Psi Omega; 1808 W. 103rd St. 43, 657 E. 84th St. 19, VI 6-7442.

BELL, O. A. T.; Morton Jr. College and N.U., 1 year, N.U., '36, D.D.S.; Delta Sigma Delta; General Dentistry; 12101 S. Greenwood Ave., Blue Island, Ill., FU 8-0071; r. Same, FU 9-0844.

BENGSTON, Ralph G.; Augustana Coll., '21, A.B. N.U., D. ,2'5, D.D.S.; '30, MS; Sigma Alpha Epsilon; Orthodontics, Retired; r. 5050 East End, FA 4-5075.

BENSON, Richard C.; N.U., '39, D.D.S., N.U., '41, M.S.D.; Delta Sigma Delta; Orthodontist, 58 E. Clinton 60431 Joliet, SA 6-6311; r. 1412 Caton, Joliet, SA 5-8052.

BENSON, Dr. William H.; Morehouse Coll., '17, None, N.U,.D.S., '23, D.D.S.; Alpha Phi Alpha; General Practice, 5943 Prairie Ave., Chicago, Ill. 60637 BU 8-0033; r. 5943 Prairie Ave., Chicago, Ill. 60637 BU 8-0033.

BERG, Donald R.; Univ. of Ill., None, N.U. '63, D.D.S.; Delta Sigma Delta, Sigma Pi; In Service; r. 1537 Hoffman St., Park Ridge, Ill., 823-3430.

BERG, Gordon G.; N.U., D., '19, D.D.S.; Retired; r. 7030 Chappell 49, DO 3-3221.

BERG, Sidney H.; N.U., N.U., D., '33, DD.S.; Alpha Omega, Omicron Kappa Upsilon; 7222 Exchange 49, ES 5-1719; r. 7922 Chappel 17, BA 1-8978.

BERKENSTADT, Edward J.; N.U., N.U., '37, D.D.S.; Alpha Omega; 64 Old Orchard, Skokie 60079 OR 4-5556; r. 477 Hawthorne Lane, Winnetka, HI 6-2916.

BERMAN, Joshua R.; U. of Ill., Roosevelt, N.U., '64, D.D.S.; Alpha Omega; 2058 E. 75th St. 60649 BU 8-8787; 64 Old Orchard, Skokie, 677-6656; r. 2415 W. Greenleaf 60645 338-1845.

BERMAN, Marvin H.; N.U. L.A., '56, B.A., '58, B.S., '60, D.D.S.; Phi Epsilon Pi, Alpha Omega; Childrens Dentistry, 6450 N. California 60645 764-0007; r. 736 La Porte, Wilmette, 251-9332.

BERMAN, Oscar M.; Crane Jr. Col., '30-'32, N.U., Dent., '32, D.D.S.; Dent., 3609 W. Roosevelt Rd, 762-4430; r. 2926 Jerome 60645 RO 4-8294.

BERMAN, Sidney D.; N.U., D., '24, D.D.S.; Alpha Zeta Gamma; 3131 Lincoln 13, BU 1-2895; r. 6200 Kenmore 40, BR 4-8000.

BERMAN, Sol. A.; N.U., N.U., D., '36, DD.S; Dent., 1417 Morse 26, AM 2-1675.

BERNDT, Arthur W.; N.U., D., '20, D.D.S.; Old Orchard Bldg., Skokie, OR 4-4434; r. 2310 Westview, Glenview, PR 4-0785.

BERRY, Jr., Henry W.; N.U., '43, N.U., D., '47, D.D S.; Dent., 6445 N. Central 60646 SP 5-4629; r. 6235 N. Leona, RO 3-1155.

BERTHOLD, Arthur F.; Wright Jr. College, & N.U., N.U., '52, D.D.S.; Xi Psi Phi; 3 S. Prospect 60068 Park Ridge, Ill., 823-1030; r. 1422 Marcus Ct., Park Ridge 60068 825-7246.

BERTOGLIO, Edwin M.; Illinois Coll., N.U. D.S. '45, D.D.S.; 1060 W. Northwest Hwy., Mt. Prospect, CL 3-3203; r. 402 MacArthur Drive, Mr. Prospect, CL 3-4454.

BETTENHAUSEN, Lloyd G.; YMCA Coll., '18-'19, None, N.U.D.S., '23, D.D.S.; 171 W. 10th St., Chicago Heights, SK 4-0017; r. 218 W. 15th Place, Chicago Hts., SK 4-2688.

BETTY, James K., U. of Ill., N.U., D., '32, D.D.S.; '34, M.S.; Delta Sigma Delta, Zeta Psi, Omicron Kappa Upsilon; Staff, N.U. Dental Schl.; 1011 Lake, Oak Park, VI 8-6822; r. 637 N. Kenilworth, Oak Park, VI-8-4118.

BEZEK, Edward M.; Lake Forest Coll., '48, N.U., D., '52, D.D.S.; 19 Genesee, Waukegan, MA 3-1760; r. 1124 Jackson, North Chicago, DE 6-0516.

BEZMAN, Jack B.; N.U., D., '31, D.D.S.; Dent., Gen. Prac., 4211 W. Madison 24, SA 2-5945; r. 114 S. Mayfield, ES 9-2737.

BINDER, Samuel; N.U., D., '37, D.D.S.; Omicron Kappa Upsilon; Dent., 426 Park Highland, Highland Pk., ID 2-2155; r. 807 Broadview, Highland Pk., ID 2-3927.

BINGAMAN, William L.; Wright Jr. Coll., N.U., D., '43, D.D.S.; Delta Sigma Delta; Dentistry, 633 S. La Grange, La Grange, FL 4-1080; r. 341 S. Catherine, La Grange, FL 4-1031.

BIXLER, Edward H.; U. of Chgo., N.U., D., '27, D.D.S., G.D., '32, M.S.D.; Beasly Clinic, 215 N. Sheridan, Waukegan; r. 609 Barron, Grayslake, BA 3-0500.

BLACKMAN, Lloyd C.; N.U.D.S., '17, D.D.S.; Delta Sigma Delta, (Life Member); Gen. Summit St., Elgin, Ill., SH 1-0732; r. 33 Practnr. Spec. Emphasis, Periodontia, 370 River Bluff Road, Elgin, Ill., SH 1-0744.

BLACKMAN, Wayne L.; Nebr. Wesleyan, '43, A.B., N.U., '45, D.D.S.; Delta Sigma Delta; 370 Summit St., Elgin, Ill., SH 1-0732; r. Route 1 Box 33, Elgin, Ill., SH 1-6388.

BLACKSTONE, Lawrence A.; D., '62; In Service; r. 7126 Kedvale, Lincolnwood, OR 5-6299.

BLACKWELL, Robert E.; Cornell College, (Iowa), '09-'10, N.U., D., '14, D.D.S., '25, M.S.; Sigma Nu, Delta Sigma Delta; Pro. of Operative Dentistry (Emeritus); Retired; r. 1611 Chicago, Evanston, GR 5-2525.

BLATTBERG, Benjamin; N.U., '24, D.D.S.; 7156 S. Western 36, HE 4-2234; r. 7037 S. Constance 49, DO 3-2661.

BLAYNEY, James R.; N.U., '13, D.D.S., Lewis Inst., '24, B.S., U. Chicago, '28, M.S.; Xi Psi Phi; Retired; r. 58 Knox Circle—Minster Pl., Evanston, 492-6087.

BOBROW, Joseph B.; Crane, '32, N.U., '36, D.D.S.; 6223 Dempster, Morton Grove, YO-5-4669; r. 6443 Campbell 60645 BR 4-2751.

BODMER, Eugene; N.U., D., '33, D.D.S.; Grad. N.U.D.S., '37, M.S.D.; Xi Psi Phi, O.K.u. Honorary, Dental; 40 So. Clay St., Hinsdale, Ill., FA 3-8606; r. 540 Dalewood Lane, Hinsdale, FA 3-4128.

BOEHLER, Carl, B.; N.U., '34, D.D.S.; Psi Omega; 7001 N. Clark 26, AM 2-0557; r. 7 Elm, Glenview, PA 4-1509.

BOILEY, Robert T.; Mich. St., '49, N.U., '52, D.D.S.; Psi Omega; 609 W. Chicago, Elgin, 742-6707; r. 1108 Iroquois, Elgin, SH 1-3878.

BOMAN, Vernon, R.; Loyola, '43, N.U., '44, D.D.S., '48, M.S.D.; Xi Psi Phi; Orthodontist, 123 S. State, Arlington Heights, CL 3-2300; r. 107 S. Kennicott, Arlington Hts., CL 3-5625.

BOMMERSCHEIM, Earle F.; Mich. St., '12, N.U., D., '16, D.D.S.; Delta Sigma Delta; 636 Church, Evanston, UN 4-0578; r. 9044 Karlov, Skokie, OR 3-5862.

BONUS, Vincent L.; DePaul U., '24, N.U., '28 D.D.S.; Xi Psi Phi; 5511 W. North 60639 BE 7-8281; r. 644 Winston, Melrose Park, FI 3-2050.

BOODIN, John E.; N.U., N.U., '29, D.D.S.; Xi Psi Phi; 4753 Broadway 60640 LO 1-9708; r. 1510 Lincoln, Evanston, DA 8-3744.

BOOTHE, Russell G.; N.U., '32, D.D.S., Oral Surg., '41, M.S.; Delta Sigma Delta; Oral Surgery and Diagnosis, 4753 Broadway 60640 LO 1-1283; r. 2643 Orrington, Evanston, DA 8-3907.

BORGERDING, Ernest H.; Muskegon Jr. Coll., '32, N.U. '36, D.D.S., '39, M.S.; Delta Sigma Delta; Orthodonist, 1753 W. 95th 60643 HI 5-6866; r. 12950 S. 82 Ct., Palos Park, GI 8-1362.

BORK, Kenneth C.; N.U., D., '55, D.D.S.; 309 Ryerson Ave., Elgin, SH 2-1213; r. 259 River Bluff Rd., Elgin, 742-4604.

BOSWORTH, Robert T. R.; N.U., '98, D.D.S.; Xi Psi Phi; 503 N. Milwaukee, Libertyville, EM 2-2840; r. Rt. 21, Box 292, Libertyville, EM 2-2607.

BOYKS, George; University of Gottingen, '50, Zahnarzt, N.U.D.S., '63, D.D.S.; American, Chicago, Illinois Dental Society, Instructor in Prosthetics, N.U. Dental Schl., 311 E. Chicago Ave., 649-8649; r. 2234 W. Erie, Chicago, Ill. 60612.

BOYLE, John E.; Western Mich. Coll., '43, B.A., N.U., '46, D.D.S.; Delta Sigma Delta; 843 Greenbay, Winnetka, HI 6-0347; r. 373 Glendale, Winnetka, HI 6-5055.

BOYLES, Emmet L.; N.U., '53, B.S., N.U., '57, D.D.S., Tufts, '59, M.S.; Delta Sigma Delta, Sigma Nu; 521 Central Rd., Mt. Prospect, 392-2457; r. 303 E. Hiawatha, Mt. Prospect, 392-4608.

BRADFORD, William S.; Harvard Coll., '34, B.S., N.U., D., '44, D.D.S.; Xi Psi Phi, Rotary Club of Highland Park, Vice Pres., Highland Park Chamber of Commerce, Pres.; Orthodontist, 1964 Sheridan Rd., Highland Park, Ill., ID 2-3038; r. 3001 Ridge Rd., Highland Park, Ill., ID 2-0670.

BRANDT, Lloyd A.; N.U., '26, D.D.S.; 5501 S. Richmond 60629, GR 6-6260; r. 5256 S. Monitor 60638 PO 7-8576.

BRAUN, Milton L.; N.U., '33, N.U., '37, D.D.S., U. of Mich., '47, M.S.; Alpha Omega; Orthodontics: Assist. Prof. Loyola Dental School, 15 Plaza, Park Forest, PI 8-2240, 18243 Harwood, Homewood, SY 8-5657, 1952 E. 73rd 17, BU 8-4877; r. 8030 S. Essex 17, BA 1-8070.

BRAXTON, Fred J.; N.U., D., '12, D.D.S.; Kappa Alpha Psi; Dent., G.P., 4655 S. Michigan 53, WA 4-7047; r. 6222 Vernon, BU 8-0180.

BREED, Thomas B.; Coll. of Emporia, '29-'33, N.U., '37, D.D.S.; Gen. Prac., 4340 W. 95, Oak Lawn, 422-7100; r. 12115 S. 87th, Palos Park, GI 8-2671.

BRENING, Robert H.; N.U., '32, N.U., D., '36, D.D.S.; Delta Sigma Delta; G.P., 4958 N. Damen 25, LO 1-7353; r. 4917 N. Hoyne 25, LO 1-8907.

BRESSLER, Arthur M.; N.U., '07, D.D.S., N.U.; Gen. Prac., Palos Park, GI 8-4624; r. Same, 12211 89th.

AMERICAN DENTAL COMPANY

LABORATORIES

SINCE 1900

5 SOUTH WABASH AVE., CHICAGO **STate 2-1642**

BREWER, Charles W.; Crane Jr. Coll., '25, N.U.D.S., '30, D.D.S.; Xi Psi Phi; G.P., 208 W. Washington, Suite 2100 6, CE 6-3210; r. 1204 Madison, Evanston, GR 5-1204.

BRINSDEN, Gilbert I.; Scotch College, Swanbourne, West Australia, Melbourne Dental School (Australia), '46, B.DSc. L.D.S., N.U. D.S., '55, M.S.; Delta Sigma Delta; Northwestern Dental School, 311 E. Chicago Ave., 649-8340; r. 260 E. Chestnut, Apt. 812 60611 944-7754.

BROMBERG, Samuel C.; N.U. '19, D.D.S.; Omicron Kappa Upsilon; Gen. Prac., 3933 W. North 47, CA 7-3556; r. 7636 W. Ibsen 31, NE 1-3614.

BROOKS, Malcolm P.; N.U., '22, D.D.S.; Psi Omega; G.P., 2455 W. 79th 20, PR 8-7370; r. 7951 S. Paulina 20, VI 6-1238.

BROWE, Samuel; N.U., N.U., '24, D.D.S.; 704 Wentworth Ave., Calumet City, TO 2-5010; r. 7 Forestdale Park, Calumet City, TO 2-5011.

BROWN, Frank J.; Western State Teachers, '19, N.U. Dent., '24, D.D.S.; Delta Sigma Delta; G.P., 32 Memorial Dr., Calumet City, TO 2-7740; r. Same.

BROWN, James S.; Univ. of Minn., N.U., '02, D.D.S.; r. 415 Fullerton Pkwy., Chicago 60614 GR 7-1434.

BRUCE, Ray C.; N.U., D., '23, D.D.S.; Xi Psi Phi; Plate Work, 3326 No. Ashland 13, BI 8-8711; r. 426 N. Cuyled, Oak Park, EU 6-7849.

BRUENING, Arthur F.; N.U., N.U., D., '27, D.D.S.; Xi Psi Phi, Omicron Kappa Upsilon; Gen. Prac., 4948 Dempster, Skokie, OR 3-0173; r. 8100 Lorel, Skokie, OR 5-0242.

BRUNDIGE, John C.; Highland Pk. Jr. Coll., '46, U. of Mich., '48, N.U., '52, D.; Xi Psi Phi; Pres. Chgo. Die Casting, 210 W. Monroe, SE 3-3813; r. 535 Edgewood, La Grange Pk., FL 2-8863.

BUCHNER, Howard J.; N.U., '25-'26, N.U., '30, D.D.S., '32, M.S.D.; Delta Sigma Delta; Orthodontics, 1011 Lake St., Oak Park, Ill., EU 6-8680; r. 1219 Ashland Ave., River Forest, Ill., FO 9-6233.

BUCKNER, Stanley D.; U. of Manitoba, '22, B.A., N.U., '26, D.D.S.; G.P., 7001 N. Clark St., SH 3-6346; r. 5022 Lunt Ave., Skokie, OR 5-6565.

BUCUR, Nicholas; Indiana Univ., '23-'25 N.U., '29, D.D.S.; 673 Broadway, Gary, 883-2675; r. 524 Roosevelt St., Gary, 882-2187

BUNTA, Albert R.; Lewis Inst., '19 ,N.U., D., '25, D.D.S.; Xi Psi Phi; Dent., 2134 S. Oak Park, Berwyn, ST 8-2709; r. R2 Hickory Hinsdale, 562-3414.

BUNTA, Paul D.; Lewis Inst., N.U. ,D., '30, D.D.S.; Xi Psi Phi; Dent., 4800 Milwaukee 30, PA 5-3240; r. 123 E. County Line, Barrington, DU 1-5092.

BUNTAIN, James R.; Cornell Univ., '55 N.U., '58, '64, D.D.S., M.S.; Phi Kappa Psi, Delta Sigma Delta; Orthodontist, 636 Church, Evanston, UN 9-5355; r. 1103 Cherry, Winnetka, 446-1291.

BURMAN, Frank P.; N.U., D., '18, D.D.S.; Dent., 3500 S. Halsted 9, YA 7-0029; r 6157 N. Sheridan, AM 2-6640.

BURNS, J. Harold; N.U., '28, D.D.S.; Delta Sigma Delta, Sigma Nu; Dent., 25 E. Washington, 2, CE 6-4841; r. 9005 S Hoyne, 20, BE 3-3161.

BURRILL, Dan Y.; U. of Mich., '29, B.A., '31, LL.B., N.U., '39, D.D.S., '42, M.S.; Delta Sigma Delta; Dent. Prof., 311 E. Chicago Ave., 649-8346; r. 1320 Maple Ave., Wilmette, Ill., AL 6-0949.

BURRILL, James H.; Dennison "U", N.U. '40, D.D.S.; Beta Theta Pi, Delta Sigma Delta; Gen. Prac., 999 Linden, Winnetka 446-1183; r. 721 Elmwood, Wilmette, AL 1-8672.

BURT, Byron; N.U., '32, D.D.S.; G.P., 25 E Washington 2, DE 2-6611; r. 550 N. Sheridan, Evanston, DA 8-0820.

BURTON, John H.; N.U., D., '34, B.S., D.D.S.; G.P., 4000 W. North Ave. 16, BE 5-8800; r. 3438 Beach Ave. 51, BE 5-2972.

BUTKIN, Max R.; N.U., '24, D.D.S.; Dentist, G.P., 2705 W. North 47, AR 6-1548; r. 2726 Pine Grove 14, WE 5-2238.

BUTLER, Leslie M.; Nebraska, '34, N.U., D., '38, D.D.S.; Xi Psi Phi; G.P., 4727 Willow Springs Rd., La Grange, FL 4-1688; r. r. 206 W. Ayres, Hinsdale, FL 3-2154.

CALLAHAN, Eugene J.; N.U., '36, B.S. & D.D.S.; Dentist, 64 Old Orchard, Skokie, 677-5525; r. 7239 N. Keeler, Lincolnwood, OR 5-1555.

CAMERON, Caryl E.; N.U., '38, D.D.S., '41, M.A.; G.P., 670 N. Michigan 11, SU 7-0509; r. 722 Kent Rd., Kenilworth, AL 1-0646.

CAMERON, Charles A.; N.U., '23, D.D.S.; Delta Sigma Delta; G.P., 132 S. Prospect Ave., Park Ridge, 823-4240; r. 552 Cumnock Rd., Palatine.

CAMERON, Richard A.; Westminster, '55, N.U., '59, D.D.S.; Beta Theta Pi, Xi Psi Phi; 132 S. Prospect, Park Ridge, 823-4240; r. 1470 Marcus Ct., Park Ridge, 698-2108.

CAMPBELL, Albert W.; Purdue Pharmacy, '04, Ph.G., N.U., '08, D.D.S.; Delta Sigma Delta; Retired; r. 127 W. Central Ave., Bluffton, Ind., 2590.

CAPLAN, Julius; N.U., '23, D.D.S.; Alpha Omega; Dentist, 55. E. Washington, CE 6-6158, 4802 Broadway 40, LO 1-9345; r. 607 Sheridan Rd., Evanston, UN 4-2816.

CAPROW, Peter G.; N.U., A., '35, B.S., Univ. of Ill., '40, D.D.S.; Dent., 10853 S. Western 43, HI 5-9474; r. 9043 S. Crandon 17, ES 5-8548.

CARDY, Charles A.; N.U., D., '06, D.D.S.; Xi Psi Phi; G.P., 949 Newport 13, GR 2-2312; r. 4932 N. Rockwell 25, RA 8-4360.

CARLOS, Thomas A.; N.U., '16, D.D.S.; G.P., 3004 E. 92 St.; r. 7200 Coles Ave., 221-4576.

CARLSON, Albert C.; Wheaton College '21, N.U., '26, D.D.S.; Delta Sigma Delta; Retired; r. 724 E. Roosevelt, Lombard, MA 7-0556.

CARNELLI, Dr. Victor T.; DePauw Univ., '53, B.S., N.U., D.S., '56, D.D.S.; Delta Upsilon, Psi Omega; G.P., 956 Deerfield Rd., Deerfield, WI 5-1050; r. 2714 Birchwood Ln., Deerfield, WI 5-5273.

CARPENTER, Charles R.; Loyola, '48, D.D.S., N.U., '53, M.S.D.; Psi Omega; Faculty—Northwestern Dental School, Pedodontics, 40 S. Clay, Hinsdale, FA 3-8740; r. 444 S. Thurlow, Hinsdale, FA 5-2862.

CARRANE, William B.; Ill. Inst. Tech., '29, N.U., D., '33, D.D.S.; Dent., G.P., 2424 W. Armitage 47, DI 2-3838; r. 7308 E. Prairie, Lincolnwood, OR 3-6477.

CARSTENS, Harry R.; N.U., '31, N.U., '37, D.D.S.; 1502 E. Roosevelt Rd., Wheaton, Ill., MO 8-2245; r. 108 E. Farnham Ln., Wheaton, Ill., MO 8-4205.

CARTWRIGHT, Glenn E.; Ohio Wesleyan, N.U., N.U., '18, D.D.S.; OKU, ATO, Xi Psi Phi; None, Retired; r. 4446 N. Wolcott Ave., Chicago 40, Ill., BR 5-2252.

CARUSO, Salvatore V.; Denison Univ., '37, N.U., D., '41, D.D.S.; Xo Psi Phi; Dent., 8132 S. Kedzie 52, HE 4-7995; r. 3504 W. 97th, Evergreen Pk. 42, GA 2-8410.

CATES, Donald C.; A., '46, Washington U., '48, D.D.S.; Alpha Tau Omega; 7 Richard, Geneva, CE 2-7198.

CEDAR, Warren R.; No. Park Coll., '40, N.U., D., '43, D.D.S.; Xi Psi Phi; Assoc. Prof., Northwestern University Dental School; Dent., 636 Church, Evanston, GR-5-6300; r. 9000 Parkside, Morton Grove, YO 6-4015.

CHADOVICH, Peter L.; N.U., D., '24, D.D.S.; Dent., 4254 Archer 32, LA 3-3868; r. 6331 S. Karlov 29, PO 7-8188.

CHAKOIAN, Henry M.; Wright Jr. Coll., '41, N.U., D., '44, D.D.S.; Dent., 800 N. Clark 10, SU 7-7088; r. 300 Dale, Mt. Prospect, CL 3-8784.

CHAMPAGNE, Jerome L.; D., '54, D.D.S., N.U., D.; Delta Sigma Delta, Theta Chi; Gen. Dent., 102 E. Chestnut, 337-3543; r. 222 E. Delaware.

CHASON, Harold R.; Univ. Ala., '25, Vanderbilt Univ., '26, N.U., D., '29, D.D.S., B.S.; Delta Kappa Epsilon, Psi Omega; 636 Church, Evanston, DA 8-1418; r. 2326 Grey, Evanston, UN 4-7107.

CHIPAIN, George C.; U. Ill., '55, N.U., '59, D.D.S.; Xi Psi Phi; Gen. Prac., 110 Schiller, Elmhurst, TE 2-1212; r. 355 Sherman, Elmhurst, TE 2-4971.

CHRISTIE, Earl F.; Loyola Univ., '24, D.D.S., N.U., '44, M.S.; Dent., Orthodontist, 1159 Wilmette Ave., Wilmette, AL 1-3274; r. 1000 Austin Ave., Evanston, UN 9-9164.

CHRISTOPHER, F. Robert; N.U.D.S., '39, B.S.D., D.D.S., N.U.D.S., '41, M.S.D.; Xi Psi Phi, Omicron Kappa Upsilon, Honorary Soc.; St. Francis Hospital and Evanston Hospital, Oral Surgery, 2500 Ridge Ave., Evanston, Ill., DA 8-8899; r. 3216 Otto Lane, Evanston, Ill., DA 8-6159.

CHRISTOPHER, George L.; N.U., '29, N.U., '33, D.D.S., '35, M.S.; Xi Psi Phi; Orthodontics, 1633 W. 95 St. 43, HI 5-6077; r. 10350 S. Seeley 43, HI 5-4254.

CHUN, Arthur Y.; St. Louis Univ., '49, N.U., '53, D.D.S.; Delta Sigma Delta; 44 West 14th St., Chicago Hts., Ill., SK 4-3840; r. 29 Monee Rd., Park Forest, 747-2977.

CHUNG, Donn, D.; Seoul Univ., Korea, '55, D.D.S., Univ. of Penna., Phila., Pa., '62, D.D.S., Northwestern University, Graduate School, '58, M.S.D.; Orthodontics, 1737 W. Howard, 450 Green Bay Rd., Kenilworth, Ill., AM 2-4942; r. 928-B Dodge Ave., Evanston, Ill., 475-3692.

CHUNG, Paul; Seoul Dental College, Korea, B.D.S., N.U.D.S., '38, D.D.S., N.U. Grad., '49, M.S.D.; Omicron Kappa Upsilon, Delta Sigma Delta; 30 N. Michigan 2, 263-2016; r. 2951 South Parkway 16, CA 5-1453.

CHURCA, Robert R.; Fisk Univ., '15, B.S., N.U., '20, D.D.S.; Alpha Phi Alpha, Omicron Kappa Upsilon; Chicago Dental Association; 417 E. 47th St. 53, DR 3-3589; r. 400 E. 33rd St. Chicago 16, CA 5-8130.

CIBOCK, Charles E.; N.U., D., '24, D.D.S.; Staff Member, St. Francis Hosp.; Dent., 2425 New, Blue Island, FU 5-0675; r. Same.

CIEKUTIS, Julius; N.U., '51, B.S., N.U., '56, D.D.S.; Psi Omega; 607 Bellwood Ave., Bellwood 60104 547-8855; r. 554 48th Ave., Bellwood 60104 544-4917.

CISLAK, Joseph S.; Notre Dame, '22, N.U., '26, D.D.S., B.S.; Omicron Kappa Upsilon; 5200 W. Chicago 51, CO 1-2611; r. 724 Forest Ave., Glen Ellyn, Glen Ellyn 2342.

CLEARWATER, Edgar B.; N.U.D.S., '23, D.D.S.; 5103 N. Harlem, NE 1-5566; r. 1844 Norman Ave., Park Ridge, 698-2393.

COESFELD, Oscar S.; Crane Jr. College, '26, N.U.D.S., '31, D.D.S.; 1580 Sherman, Evanston, Ill., DA 8-4060; r. 232 Lee St., Evanston, DA 8-0437.

COHEN, Isador S.; Northwestern University; 6 No. Michigan Ave. 2, CE 6-0366; r. 5647 No. Bernard 45, IR 8-6090.

COLAN, Herman J.; N.U., D., '23, D.D.S.; Alpha Omega; Dent., 3101 S. Halsted 8, VI 2-7090; r. 3550 Lake Shore Dr., GR 7-8121.

COLLN, Edward J.; N.U., '37, D.D.S.; G.P., Rothchild Bldg., 4013 Milwaukee 60641 AV 3-4340.

CONARTY, Ansel F.; N.U., D., '24, D.D.S; Delta Sigma Delta; Dent., 5555 N. Sheridan, BR 5-2140; r. 5908 N. Magnolia 40, LO 1-5696.

CONCKLIN, Roger C.; N.U., '41, D.D.S.; Retired; r. 469 N. West, Elmhurst, TE 4-4836.

COOK, Douglas W.; N.U., '37-'39, N.U.D.S., '43, D.D.S.; Xi Psi Phi, Dental, Phi Kappa Psi, Social, Undergradute; 636 Church, Evanston, UN 4-1030; r. 1630 Judson, Evanston, UN 9-2459.

COOK, Harold K.; YMCA Coll., '34, N.U., D., '35, D.D.S.; Psi Omega; Dent., 1893 Sheridan Rd., Highland Park, 102-4131; r. 448 Hazel, Highland Pk., ID 2-0622.

COOK, Maynard B.; Colgate U., '37-'40, N.U., '43, D.D.S.; Delta Upsilon, Delta Sigma Delta; 55 E. Washington 2, RA 6-5204; r. 38 E. Elm, 664-1006.

COOLEY, Linn D.; N.U., D., '31, D.D.S.; Delta Sigma Delta, Trowel; Gen. Prac., 9204 Commercial, SO 8-0430; r. 7141 So. Euclid 60649 DO 3-6527.

COOLIDGE, Edgar D.; Knox, '01, '02, Lewis Inst., '25, N.U., '30, B.S., M.S., Loyola-Chicago College of Dental Surgery, '06, D.D.S., '48, LL.D., '61, Sch.D.; Xi Psi Phi; Retired; r. 726 Seward, Evanston, UN 4-5466.

CORRIN, Roger J.; N.U., '23, D.D.S.; Gen., 6943 W. North, Oak Park, ME 7-1060; r. 6715 N. Nokomis, Lincolnwood 46, OR 3-3557.

CORY, C. Duane; N.U., D., '34, D.D.S.; Sigma Chi, Delta Sigma Delta; 55 E. Washington St., CE 6-7010; r. 347 Oakwood, Park Forest, TI 8-4427.

COSNOW, Nathan; Law, '28; Statistician, Chicago Crime Commission, 79 W. Monroe St., Chicago 3, FR 2-0101; r. 2916 W. Foster 25, 784-3204.

COURTS, John J.; N.U., D., '31, D.D.S.; Dent., 5902 S. Ashland 20, PR 8-7040; r. 6107 S. Maplewood 29, GR 6-7540.

CRAIG, Clarence D.; Ottawa Univ., '51, B.S., N.U., '55, D.D.S.; Psi Omega; 11 S. Vail Ave., Arlington Heights, Ill., CL 5-8791; 304 N Haddon Ave., Arlington Hts., Ill., CL 5-9266.

CRANE, Clayton J.; N.U.D., '40, D.D.S., '43, M.S., Univ. Mich.; Limited—Orthodontics, 4013 N. Milwaukee, MU 5-5800; r. 1716 Del'Ogier Dr., Glenview, 724-6866.

CRANE, George H. Jr.; N.U., D., '37, D.D.S.; 501 Franklin, River Forest, FO 9-6590; r. 1431 Blanchan, La Grange Pk., FL 4-0450.

CREVISTON, Ralph R.; N.U., D., '22, D.D.S.; Olympia Fields Country Club, 5100 S Western 9, PR 6-2257; r. 2853 W. 55th St., PR 6-2257.

For Your

LINEN SUPPLY REQUIREMENTS

Call

MORGAN LINEN SERVICE, INC.

Purveyors to the majority of Fraternity and Sorority Houses at Northwestern

Techny Road, Northbrook, Illinois **CRestwood 2-0483**

CRUM, Robert J.; Univ. of Iowa & Loyola, N.U., D., '50, D.D.S.; Delta Sigma Delta; Veterans Administration, Dental Clinic 5, Hines, Maywood, FI 3-7200; r. 666 Hillside, Elmhurst, 832-6981.

CULTRA, Vernon, E.; N.U., D., '14, D.D.S.; 72 S. La Grange Rd., La Grange, Ill., FL 2-0575; r. 240 S. Catharine, La Grange, Ill., FL 2-1777.

CURRIER, Clark P.; Beloit Coll., '14, A.B., N.U., '18, D.D.S.; Delta Sigma Delta; 33 So. Island, Aurora, Aurora 7-8019; r. 229 West Park, Aurora, Aurora 1-2360.

CUTLAN, Robert J.; Univ. Ill., '33; YMCA, '34-'35, N.U., D., '39, D.D.S.; Dent., 5613 W. Lake St. 44, ES 8-1648; r. 932 N. Taylor, Oak Park, EU 6-7182.

DALITSCH, Walter W.; Chicago Medical School, '24, B.S., M.D., N.U., '19, D.D.S.; Psi Omega, Omicron Kappa Upsilon; Maxillo-Facial Surgery, 30 N. Michigan Ave. 60602 FR 2-2548; r. 718 Mountain Road, Lake Bluff, Ill., CE 4-2560.

DANIELE, Dominick A., Crane Jr. College & Lewis Inst., '34, Engr., N.U. D.S., '39, D.D.S.; 55 E. Washington, Chicago 60602 ST 2-2450; r. 32 South Adams, Hinsdale, Ill. 60521 FA 3-2302.

DANIELS, David A.; Illinois, N.U., '54, D.D.S.; Psi Omega; 5700 N. Sheridan Road 26, 784-5700; r. 1242 Columbia Ave., RO 4-3747.

DANN, C. Edward; Crane Coll., N.U., '32, D.D.S.; Psi Omega; 5645 W. Diversey 60639 BE 7-7280; r. 6726 N. Keating, Lincolnwood 30, OR 3-5563.

d'AUTREMONT, William B.; Loyola U., Chicago, Ill., '47, N.U., '51, D.D.S.; Psi Omega; Suite 520, Golf Mill Professional Bldg., Niles, Ill. 60648, 824-3671; r. 9229 Oketo, Morton Grove, Ill. 60052, YO 5-6130.

DAVIES, Graham O.; N.U. G., '54, M.S.D., Loyola, '46, D.D.S.; Delta Tau Delta, Delta Sigma Delta; Oral Surgeon, 55 E. Washington 2, FR 2-2828; r. 2751 Floral, Longbeach, Ind., TR 2-7652.

DAVIS, J. LeRoy; N.U., D., '17, D.D.S.; Psi Omega; 1737 Howard 60626 RO 4-2940; r. 2527 Eastwood, Evanston, GR 5-0846.

DAVIS, Wallace A.; N.U., D., '31, D.D.S.; Xi Psi Phi, Omicron Kappa Upsilon; Dent., 4001 Elston 60618 IR 8-1500; r. 4734 Russit Lane, Skokie, OR 3-4734.

DAVY, Oakley B.; N.U., D., '14, D.D.S.; Delta Sigma Delta; 708 Church, Evanston, UN 4-4499; r. 1231 Maple, Evanston, UN 4-6864.

DAVY, Oakley Bruce, Jr.; N.U., '44, B.S., N.U., D., '45, D.D.S.; Alpha Delta Phi, Delta Sigma Delta; 708 Church, Evanston, UN-4-4499; r. 4068 Fairway, Wilmette, AL 1-6768.

DAVY, Reuben R.; N.U., D., '18, D.D.S.; Delta Sigma Delta, Omicron Kappa Upsilon; 708 Church, Evanston, Rm. 206 60201 GR-5-7282; r. 9045 Karlov, Skokie, OR 5-2696.

DeHAAN, Robert W.; LA, '48, B.S., Loyola, '53, D.D.S.; Gen. Prac., 16122 S. Park Ave., South Holland, ED 1-0220; r. 607 Bruce, Flossmoor, SY 9-5133.

DEINDORFER, Charles R.; N.U., D., '18, D.D.S.; Delta Sigma Delta; 206 Keystone Bldg., Aurora, 5657; r. 221 N. View, Aurora, 6-6097.

DeLARCO, Joseph E.; N.U., '29, D.D.S.; Trowel; 5601 W. Belmont Ave 34, BE 7-7787; r. 1560 Grant Ave., Melrose Park, FI 3-7420.

DEL ROSSO, Hugo T.; N.U., '36, Univ. Ill., '37-'38, N.U., D., '44, D.D.S.; Dent.; 105 S. York, Elmhurst, TE 2-1129; r. 481 Alma, Elmhurst, TE 4-2897.

DIETTRICH, Jr., Henry J.; N.U., D., '46, D.D.S.; Xi Psi Phi; G.P.; 1852 Shermer Ave., Northbrook, CR 2-4510; r. 750 Grove, Glencoe, VE 5-4236.

DINGA, Paul D.; N.U., '47, Ed.B.S., Loyola Univ., '51, D.D.S.; Dent., 708 Church St., Evanston, DA 8-6230; r. 6513 Palma Lane, Morton Grove, YO 5-5674.

DIX, Leslie H.; North Park Coll., '43, A.A., N.U., '46, D.D.S.; Delta Sigma Delta; 1951 Irving Park Road, LA 5-6460; r. 5500 N. Luna, 763-8813.

DONER, Allen G.; U. of Mich., N.U., '35, D.D.S.; 25 E. Washington St., Chicago 60602 DE 2-0416; r. 988 Princeton Ave., Highland Pk., Ill., ID 2-6707.

DONOVAN, Robert W.; Marchett, G.D., '46, 466, N.U., '50, M.S.D., N.U., '53, Ph.D.; Golf Mill Prof. Bldg., Niles, 827-6649; r. Lake Cook Rd., Barrington.

DORNE, Irving; N.U., D., '30, D.D.S.; Alpha Omega; 15 Plaza, Park Forest, PI 8-1200; r. 606 Park, Flossmoor, SY 8-5071.

DRUMMOND, Harold C.; N.U., '23, D.D.S.; 169 E. 154th St., Harvey, Ill., ED 3-4848; r. 15432 Vine Ave., Harvey, Ill., ED 3-0146.

DUFFY, Daniel F., Jr.; N.U., L.A., '40, B.S.; N.U., D., '43, D.D.S.; Alpha Delta Phi, Delta Sigma Delta, Wranglers; 1808 W. 103rd 60643 BE 3-2620; r. 10114 S. Leavitt, PR 9-1240.

DUNN, Herbert J.; Wisc. U., N.U., D., '19, D.D.S.; Xi Psi Phi, Beta Theta Pi; 1580 Sherman, Evanston, 60201, UN 4-4068; r. 2312 Park Pl., Evanston 60201 GR 5-6089.

DUNN, Howard G.; Morningside, '18, N.U., '23, D.D.S.; Xi Psi Phi; 9 E. Campbell, Arlington Heights, Ill. 60006 CL 3-0270; r. 809 S. Beverly Lane, Arlington Heights, Ill. 60006 CL 3-7682.

DYBDAHL, John M.; N.UD..S., '17, D.D.S.; Retired; r. 5223 Dakin St. 60641 PA 5-2551.

DYKSTRA, Russell C.; Loyola, '42, N.U., '46, D.D.S.; Psi Omega; 1036 Sterling Drive, Flossmoor, Ill., SY 8-0858; r. 17122 Whittier, Hazel Crest, Ill., DE 5-3757.

EBERLE, William R.; Univ. Chgo., '14, N.U., D., '14, D.D.S.; Psi Omega; 55 E. Washington 2, AN 3-3355; r .7346 Phillips 60649 ES 5-8898.

EGILSSON, Ingi V.; Univ. of Iowa, '48, N.U., '52, D.D.S.; Psi Omega; 757 Deerfield Rd., Deerfield, WI 5-0390; r. 515 Jonquil Terr. Deerfield, WI 5-3322.

EHN, K. Percy; D., '25; Retired; r. 7750 Nora, Niles, 967-9503.

EISMAN, Morris P.; A., '43, Univ. of Ill., '46, D.D.S.; 9435 Irving Park, Schiller Park, 678-5222; r. 6202 No. Rockwell 45, SH 3-8617.

ELFENBAUM, Arthur; Victoria Univ., Manchester, England, '11, B.A., N.U., '18, D.D.S.; Alpha Omega; 431 Oakdale Ave., Chicago 14, Ill., GR 7-2729.

ELLIOTT, Nels M.; N.U. D., '19, D.D.S.; Retired; 6420 N. Lehigh 46, RO 3-2111; r. 1960 Hood 26, RO 4-7132.

ELMAN, Earl S.; N.U., D., '37, D.D.S., Univ. Ill., '40, M.S.; Alpha Omega; Orthodontics, 6201 N. California 26, AM 2-4242; r. 5840 N. Kenmore 40, AR 1-6215.

ENGELMANN Reid D.; N.U., '45, D.D.S.; '47 B.S., '50, M.D.; Phi Psi Phi, Nu Sigma Nu, Sigma Chi; Augustana-Evanston Hosp. Lutheran Gen.—Teaching Assoc.—N.U. Med., Oral & Plastic Surgery, 64 Old Orchard, Skokie, DR 4-6030; r. 221 Essex, Kenilworth, AL 6-0405.

ENZER, Matthew; D., '58, G.D., '60; Alpha Omega; 18419 Halsted, Glenwood, 756-4100; r. 2801 Cherrywood, Hazelcrest, SY-8-9440.

EPHLAND, Russell K.; Colorado, D., '45, G.D., '46, N.U.; Pickwick Bldg., Park Ridge, 823-7405; r. 722 N. Prospect, Park Ridge, 823-2694.
'43, A.A., N.U., D., '46, D.D.S.; Xi Psi Phi; 4770 N. Lincoln 25, LO 1-4999; r. 6317 N. Kirkwood, AV 2-1526.

ERICKSON, Forrest E.; North Park Coll., '43, A.A., N.U., D., '46, D.D.S.; Xi Psi Phi; 4770 N. Lincoln 25, LO 1-4999; r. 6317 N. Kirkwood, AV 2-1526.

FARRELL, Joseph L.; D., '19; r. 3179 N. Clark St. 14, BU 1-1078.

FELLMAN, William O.; High School, Kitchener, Ont., '90, N.U., D.; Dent., Retired; r. 302 N. Oak Park Ave., Oak Park, Ill., EU 6-6189.

FERM, Julius W.; Augustana Coll., '09, N.U., D., '13, D.D.S.; Phi Omega; Dent., 5336 N. Clark 40, LO 1-2278; r. Same.

FERRINI, Peter P.; Indiana Univ., G.D., '53, M.S.; Hammond Ind., WE 2-6300, Gary, Ind., 887-4991; r. 5024 Olcott Ave., East Chicago, Ind., EX 8-2853.

FINDEL, Sol; Univ. of Chgo., '29,, N.U., '35, D.D.S.; 1954 E. 73rd St. 49, BU 8-4844; r. 9034 Chappel 17, RE 4-3106.

FIRFER, Harold S.; Univ. of Ill., '52, N.U., '56, D.D.S.; Alpha Omega; MacNeal Memorial Hospital, Berwyn, Oral Surgery, 6729 W. Stanley, Berwyn, PI 9-3900; r. 2915 W. Granville, 654-0321.

FISCHL, Richard G.; N.U., '48, B.S., N.U., '52, D.D.S.; Sigma Nu, Psi Omega; 636 Church, Evanston, UN 4-0822; r. 1114 Grant, Evanston, GR 5-3764.

FISHER, W. Clinton; N.U., '46, U. Louisville, '50, D.M.D.; Alpha Delta Phi, Psi Omega; 55 E. Washington 2, FR 2-3313; r. 8519 Hood, Homewood, 799-6050.

FISHER, Wilson K.; Wesleyan Univ., '14 & '15, N.U., '18, D.D.S.; Chi Psi, Delta Sigma Delta; 2200 Central St., Evanston 60201 UN 4-3525; r. 2526 Park Place, Evanston 60201 UN 4-6621.

FISHER, Winfield S.; Wesleyan Univ., Middleton, Conn., '13 & '14, N.U., '15-'16, N.U., Class of '19, D.D.S.; Chi Psi, Delta Sigma Delta; Gen. Prac., 105 S. York St., Elmhurst, Ill., TE 4-0036; r. 289 Elm Ave., Elmhurst, Ill., TE 4-1083.

FITZSIMMONS, James A.; Loyola Univ., '43, N.U., '49, D.D.S.; Pi Alpha Lambda, Delta Sigma Delta; 55 E. Washington 2, CE 6-2767; r. 85 E. Elm 1, WH 4-7171.

FLANAGAN, Jack R.; N.U., '33, N.U., '34, D.D.S.; Delta Sigma Delta; 25 E. Washington 2, RA 6-3251; r. 1409 Brassie, Flossmoor, SY 8-1002.

FLEMING, Eugene P.; ITT, '47, U. Ill., '49, N.U., '53, N.U., '57, D.D.S.; Xi Psi Phi; 7579 Lake, River Forest, FO 9-6448; r. 942 Forest, River Forest, FO 9-5689.

FLEMING, George E.; N.U., '40; N.U., '43, D.D.S.; Xi Psi Phi; 475 Spring, Elmhurst, TE 4-2988, 834-4400; r. RR No. 1, Box 530B, St. Charles JU 4-3090.

FLEMING, Thomas E.; N.U., '24, D.D.S.; Omicron Kappa Upsilon; 8533 S. Ashland 20, HI 5-3138; r. 9111 S. Leavitt 20, BE 8-5431.

FLEMING, Thomas W.; N.U., N.U., '57, D.D.S.; Xi Psi Phi; Orthodontics, 15 Plaza, Park Forest, Ill., 748-2240;, BU 8-4877; r. RR., Oak Hill Dr., Crete.

FOGG, Richard A.; Morgan Park Jr. Coll., '47, N.U., '51, D.D.S.; Xi Psi Phi; 14755 S. Crawford, Midlothian, FU 5-5888; r. 2932 Sherwood, Markham, ED 3-3889.

FOLKERS, Clarence E. Dr.; Univ. of Ill., '24, B.S., N.U. D.S., '27, D.D.S.; Theta Chi, Sigma Delta, Trowel; G.P., 12754 So. Maple Ave., Blue Island, Ill., Phone Fulton 8-0104; r. Same.

FONJEMIE, Henry E.; N.U., '36, D.D.S.; 3204 W. 63 St. 29, GR 6-5515; r. 5630 S. Kolin 29, PO 7-4318.

FORD, William F.; Notre Dame, '43, N.U., '45, D.D.S., '47, M.S.D.; Xi Psi Phi; Orthodontist, 575 Lincoln, Winnetka, HI 6-2245; r. 1106 Sunset, Winnetka, HI 6-2281.

FOSKET, Robert R.; N.U., '20, D.D.S.; Trowel; N.U. Dental Sch., 311 E. Chicago 11, 649-8348; r. 4525 Johnson Ave., Western Springs, CH 6-5919.

FOSTER, Robert D.; N.U., D. '43; 77 S. Broadway, Aurora, TW 7-5840; r. 18 Le Grande Blvd.

FOX, Edwin W., Dr.; Lewis Inst., N.U.D.S., '32, D.D.S.; 141 W. Jackson Blvd. 4, HA 7-2490; r. 7532 N. Ridge Ave., HO 5-2578.

FRANKLIN, Donald L.; N. Dakota U., '27, N.U., '30, D.D.S.; Delta Sigma Delta, Trowel; 302 S. 14th St., St. Charles, JU 4-0193; r. Allen Lane, St. Charles, JU 4-2389.

FRANKLIN, Edward M.; Pre-Dental, '32, N.U.D., '36, D.D.S.; Xi Psi Phi; Gen. Prac., 2376 E. 71, 49, HY 3-7272; r. 6907 Paxton 49, HY 3-3322.

FRASER, Dean, H.; Flint Jr. College, '27-'29, N.U., '33, D.D.S.; Psi Omega; G.P., 114 E. Main, Barrington, DU 1-0077; r. 224 W. Russell 11, DU 1-5320.

FREEMAN, Arthur G.; Williams Coll., Pre-., '41, N.U.D., '44, D.D.S.; '48, M.S.D.; Delta Sigma Delta, Omicron Kappa Upsilon ; Gen. Prac., 636 Church, Evanston, DA 8-3454; r. 2421 Marcy, Evanston, DA 8-2327.

FREITAG, Henry W.; Central YMCA, '41, N.U.D., '44, D.D.S.; Psi Omega; Gen. Prac., 18040 Park, Homekood, SY 8-6868; r. Same. 17724 Park Ave., SY 8-3241.

FREUD, Sidney '18, B., N.U. '18, D.D.S.; Trowel, 708 Church St., Evanston, Ill; r. 2111 Dobson St., Evanston, Ill.

FREY, Joseph P.; S.U.I., D., '06, D.D.S.; Plates, 1550 N. Clark St., MO 4-6005; r. 529 Wrightwood Ave., DI 8-3550, 2622 Regner Rd., Pistakee 815-385-1038.

FRIED, James A.; '15, D.D.S., N.U.D.; Retired; r. 5307 Hyde Park Blvd., HY 3-9600.

FRIEDRICH, Edward G.; D., '28, D.D.S.; Oral Surgery, 5320 Lawrence, AU 3-2131; r. 2746 Bernard Pl., Evanston, RR 1, Amhurst.

FRY, George W.; N.U., D., '38, D.D.S.; Dent., 117 W. Wesley, Wheaton, MO 8-0033; r. 817 Howard, Wheaton, MO 8-1979.

FRYMARK, A. John; N.U., D., '44, D.D.S.; Xi Psi Phi ;202 S. Marion, Oak Park, VI-8-0067; r. 842 Clinton Pl., River Forest, FO 9-7557.

FUQUA, John W.; N.U.D.S., '25, D.D.S.; 5 Douglas Ave., Elgin, 741-3122; r. 317 Seneca St., Elgin, 741-2415.

GALANOS, Demetrios T.; Texas Christian U., '20, B.A., N.U., D., '27, D.D.S., N.U., G. Classics, '54, M.S.; Semi-Retired, 1308 Asbury, Evanston, UN 4-9375; r. Same.

GALVIN, Harold L.; Pre-Dental, '39, D., '42, D.D.S.; Guggenheim Dental Clinic, '43, Pedodontia Asst. Prof., Pedodontia, N.U. Dental School; Pedodontia, 2424 W. Peterson 45, AM 2-3122; r. 6035 N. Sacramento 45, AM 2-7752.

GAPSIS, John J.; N.U., '36, D.D.S.; 4216 Archer Ave., Chicago 32, CL 4-6669; r. 3517 W. 98th Pl., Evergreen Park 42, GA-2-7976.

GASIOR, T. R.; L.A., '40, B.S., Loyola U., D., '43, D.D.S.; Delta Sigma Delta; Gen. Prac., 6841 Archer 38, 586-2127; r. 967 Taft Rd., Hinsdale, FA 3-2454.

GEGNER, Lawrence E.; N.U., A., '23-'25, Chgo. Coll., '30, D.D.S.; Sigma Alpha Epsilon, Delta Sigma Delta; Dent., Suite 1508, 30 N. Michigan 2, ST 2-6363; r. 804 Judson, Highland Park, ID 2-2938. U. of Chicago, Armour Institute '29, B.S.,

GELDMEIER, Erwin F.; Crane Jr. College, & D.D.S.; 55 E. Washington 2- CE 6-2158; r. North Park Hotel, 1931 Lincoln Park West, Powers Lake, Wis. (2 residences), MO 4-3200.

GEORGES, Ramon P.; N.U., D., '56, A., '54 B.S., N.U., '56, D.D.S.; Phi Beta Kappa, Psi Omega; G.P., 521 Greenwood, Waukegan, MA 3-6700; r. 2505 Metropolitan, Waukegan 60085 CH 4-0917.

GERBER, Warren E.; Crane Jr. College, '30, N.U., '34, D.D.S., '51, M.S.D.; Orthodontics—Skokie, Ill., OR 4-1335, Old Orchard Prof. Bldg., Skokie, Ill.; r. 370 Berkeley Ave., Winnetka, Ill., HI 6-5442.

GERSON, Stanley J.; U. Akron, N.U., '53, D.D.S., '62, M.S., '65, Ph.D.; Alpha Epsilon Pi, Alpha Omega; U. of Ill., Teaching Appt., Oral Pathology, 808 S. Wood St., 663-7480; r. 933 Hinman, Evanston, 869-7361.

GIELER, Carl W.; '34, D.D.S., '39, M.S.D.; Old Orchard Prof. Bldg., Skokie, OR 5-1045; r. 630 Wagner Rd., Glenview 60025.

GIERING, Werner R.; Valparaiso Univ., '46, B.A., N.U., '48, D.D.S.; Phi Delta Theta, Delta Sigma Delta; 3154 W. 63rd St., Chicago 29, HE 4-0629; r. 9738 S. Albany, Evergreen Park, GA 5-1850.

GILBERT, Erwin A.; Univ. Minn., '14, N.U., D., '19, D.D.S.; Delta Sigma Delta; Sunset Ridge C.C.; 135 S. LaSalle 3, ST 2-4322; r. 71 Church Rd., Winnetka, HI 6-2565.

GILBERT, Ronald B.; Loyola Univ., '50, N.U., '54, D.D.S.; G.P., 5545 W. Irving Park 41; r. 401 Brookside Dr., Wilmette, Ill., 256-2428.

GILLIS, Ernest R.; Grand Rapids Jr. Coll., '28, N.U., '33, D.D.S., B.S.; Xi Psi Phi; G.P., 2335 Foster Ave., Chicago 25, Ill., LO 1-4113; r. 4250 Marine Dr., 472-7234.

GILLMEISTER, Joseph R.; N.U., '17, D.D.S.; Xi Psi Phi; G.P., 3600 Fullerton Ave., Chicago 60647 BE 5-3400; r. 850 Linden Ave., Oak Park, VI 8-5080.

GILROY, John J.; N.U. '23, D.D.S.; G.P., 10735 S. Western Ave., Chgo., 43, BE 8-4134; r. 8939 S. Justine St., Chgo. 20, PR-9-7414.

GLANTZ, Otto H.; Univ. of Illinois, '20-'21, N.U., D., '26, D.D.S.; Omicron Kappa Epsilon; Gen. Prac., 715 Lake St., Oak Park, Illinois, EU 3-3800; r. 1326 Lathrop Ave., River Forest, Ill., FO 9-8577.

GLASER, Bernard; N.U., '37, D.D.S.; Gen. Dent., 7257 Jeffery 49, HY 3-7374; r. 7826 S. Luella, RE 1-5662.

GLERUM, Donald J.; N.U., '31, N.U., '36, D.D.S.; G.P., 841 S. 17th, Maywood FI 3-0036; r. 1610 S. 14th Ave., Maywood, FI 4-2420.

GLICK, Arthur L.; N.U., '30, N.U.,D., '35, D.D.S.; Alpha Omega; Dent., 2255 W. 79th, 778-2454; r. 10623 S. Campbell, HI 5-2060.

GLICK, Joel B.; N.U., '22, N.U., D., '27, D.D.S.; Dent., 55 E. Washington 2, FR 2-7724; r. 900 Lake Shore Dr. 11, SU 7-2699.

GODOW, Ulysses G.; N.U., '18, D.D.S.; Retired; r. 5701 Sheridan 26, 878-7376.

GOGLIN, Aurel E.; N.U., '30, N.U., '34, D.D.S.; 3958 N. Cicero Ave. 41, PE 6-9600; r. 7000 W. Henderson St. 34, SP 7-5608.

GOLDBERG, Stanley S.; N.U., '36, B.S., N.U., '38, D.D.S., M.S.D.; Tau Delta Phi, Alpha Omega; Orthodontist, 4753 Broadway, LO-1-4036, 64 Old Orchard, Skokie, Illinois, 679-1130; r. 2861 Arlington, Highland Pk., Ill., ID 2-8281.

GOLDING, Alvin F.; N.U., '32, D.D.S.; Xi Psi Phi; Retired; r. Rt. 2, Box 128, Mundelein, LO 6-6297.

GOLDT, Herbert I.; Lewis Inst., N.U., D., '30, D.D.S.; Alpha Omega; 55 E. Washington 2-AN 3-2447; r. 436 Hazel, Highland Park, ID 2-4640.

GOODMAN, Joseph I.; N.U., D., '36, D.D.S.; 55 E. Washington 2, CE 6-2058, 1525 E. 53rd 15, PL 2-7888; r. 8056 S. Merrill 17, SO 8-3338.

GOODMAN, Julius; D., '46, D.D.S., Ill., '43, B.S.; Alpha Amega; G.P., 15 Plaza, Park Forest, PI 8-2800; r. 8 Warwick Court, Park Forest, PI 8-6942.

GOOLD, Louis; N.U., '16, D.D.S.; Retired; r. 1318 Elmdale 26, BR 4-2320.

GORDON, Gerald S.; N.U., '47, Loyola, '49, D.D.S.; 3959 Lincoln 13, GR 7-2909.

GORDON, Samuel G.; Armour Inst. of Tech., N.U., '24, D.D.S.; Gen. Prac., 2726 W. Peterson Ave., Chicago 45, AM 2-6550; r. 3750 Lake Shore Dr., Chicago 13, WE 5-9034.

GORNY, Stephen S.; U. Ill., '12, Ph.G., N.U., '16, D.D.S.; Xi Psi Phi; Gen. Prac., 1858 S. Ashland 8, CA 6-3590; r. Same.

GRABER, T. M.; Washington Univ., '34-'35, '40, D.D.S., N.U., '44-'46, M.S.D., '50, Ph.D.; Omicron Kappa Upsilon; Orthodontics, 1737 Howard, AM 2-4942, 450 Green Bay, Kenilworth, AL 1-6228; r. 2895 Sheridan Place, Evanston.

GRABOW, William S.; N.U., D., '31, B.S.D., N.U.,D., '31, D.D.S.; Delta Sigma Delta, Omicron Kappa Upsilon; 1580 Sherman, Evanston, UN 4-2243; r. 4035 Grove, Skokie, OR 3-5279.

GRAFFIN, Lester P.; N.U., '18, D.D.S.; Dent., 4353 Lawrence 60625 777-4000; r. 1342 Pleasant Rd., Glenview, PA 4-1446.

GRAUER, David E.; L.A., '50, B.S., N.U., '54, D.D.S.; 112 S. Northwest Hwy., Park Ridge, 823-9216; r. 1237 S. Prospect, Park Ridge, TA 5-4254.

GRAY, Emory S.; N.U., D., '23, D.D.S.; Kappa Alpha Psi; 6253 S. Woodlawn, PL 2-5559; r. 6132 S. Greenwood, UN 3-6888.

GRECO, James F.; N.U., A., '43, B.S., Univ. of Ill., D., '46, D.D.S.; 805 N. Laramie, MA-6-5707; r. 603 S. East, Oak Park, EU 6-2748.

GREEN, Eli A.; N.U., D., '28, D.D.S., Univ. of Ill., '50, M.S.D.; Tau Delta Phi, Alpha Omega; r. 9306 Lowell, Skokie, OR 4-8217.

GREEN, Paul A.; N.U., '30, N.U., '35, D.D.S.; Delta Sigma Delta; Gen. Prac., 86 W. Jefferson, Joliet, 815-722-6809; r. 1700 Taylor, Joliet, SA 2-8055.

GREEN, Roger A.; in Service; r. 1700 Taylor St., Joliet, 725-8055.

GREENBURG, Julius N.; N.U., N.U., D., '20, D.D.S.; Alpha Delta Gamma; 1435 W. 79th 60620 VI 6-7487; r. 6926 Chappel, BU 8-6071.

GREENWALD, Carl; U. of Chicago, N.U., D., '38, M.S., Loyola U., D.S., 'D.D.S.; 55 E. Washington 60602 782-8299; r. 2970 Lake Shore Dr. 60657.

GREGOLINE, Leonard J.; Crane Jr. Coll., '30, B.S., N.U., D., '34, D.D.S.; 729 Broadway, Gary, Ind., TU 6-9409; r. 4455 Jefferson, Gary, Ind., TU 4-3369.

GRIMMER, Everett A., Univ. of Chicago, '27, N.U., '29, D.D.S.; Delta Upsilon, Delta Sigma Delta; 30 N. Michigan Ave., Chicago 60602 FR 2-2548; r. 8225 Kenwood Ave., Chicago 60619 SO 8-3972.

GRIMSON, J. Keith; Duke Univ., '57, B.A., N.U., '61, D.D.S.; Delta Sigma Delta; 636 Church, Evanston 60201 GR 5-0425; r. 2611 Walnut, Evanston, 869-1291.

GROVER, Floyd E.; N.U., D., '34, D.D.S.; Sigma Nu, Psi Omega; 636 Church, Evanston, UN 4-5145; r. 2519 Hurd, Evanston, DA 8-7755.

GRUENER, Joseph; Crane Jr. Coll.; N.U., D., '15, D.D.S., '27, M.S.D.; Orthodontist, 2225 Oak Park, Berwyn, ST 8-1124; r. 357 Selbourne, Riverside, 60546 HI 7-5984.

GUERRERO, James J.; N.U., D., '24, D.D.S.; Xi Psi Phi, Omicron Kappa Upsilon; Orthodontics, 5522 W. North 60639 ME 7-4474; r. 280 S. York, Elmhurst, TE 4-4659.

GUTBERLET, John T.; Various, '23, N.U., '27, D.D.S.; Delta Sigma Delta; 2903 W. 59th St. 60629 HE 4-8186; r. 9338 S. Hamilton Ave. 60620 BE 3-4908.

HAESSLY, Marvin M.; N.U., D., '27, D.D.S.; Dent., 25 E. Washington 60602 RA 6-6664; r. 559 Forest, Glen Ellyn, HO 9-2016.

HALL, Harrie L.; N.U., '43, B.S., N.U., '44, D.D.S.; Beta Theta, Delta Sigma Delta, Omicron Kappa Upsilon; Honorary Dental Fraternity; 44 S. Dunton, Arlington Hts., CL 3-0056; r. 835 S. Bristol Lane, Arlington Hts., CL 3-1199.

HALPER, Louis; Crane Coll, N.U., '27-'28, N.U., D., '33, D.D.S.; 4753 N. Broadway 60640 LO 1-6493; r. 3550 Lake Shore Dr. 60613 BI 8-6371.

HAMILTON, Baker M.; N.U., '34, N.U., '38, D.D.S.; Captain—D.C.—Navy; Oral Surgery, 1866 Sheridan, Highland Park, ID 2-0678; r. 2064 Linden, Highland Park, ID 2-0921.

HANDLER, E. David; N.U., D., '22, D.D.S.; Xi Psi Phi, Omicron Kappa Epsilon; Dent., Rehabilitation, 7200 Exchange 49, SO 8-5321; r. 6900 South Shore Dr., BU 8-4398.

HANEY, Mark H.; N.U., '20, D.D.S.; Xi Psi Phi; 1000 State, Lockport, TE 8-1553; r. R.F.D. 2, Lockport, TE 8-5634.

HANNON, John M.; N.U., D., '32, D.D.S.; Xi Psi Phi; Gen. Dent., 779 Pearson, Des Plaines, VA 4-3536; r. 1645 Henry, Des Plaines, VA 4-2684.

HANRAHAN, Eugene P.; N.U., D.S., '12, D.D.S.; Retired; Gen. Dent.; r. 8931 Komensky, Hometown, 636-5160.

HANSEN, Carl A.; N.U., D., '61, N.U., '61, D.D.S.; Psi Omega; G.P., 7742 Addison 34, 625-0923; r. 3200 N. Newland, 286-2471.

HANSEN, Frederik L.; N.U., N.U., '22, D.D.S.; Am. Denture Soc. (AES) (ACO), American Equilebration Soc., Academy of Peridontology, 25 E. Washington Suite 2019. AN 3-6986; r. 1400 Lake Shore Dr. 10, WH 4-4180. MI 2-6110.

HANSEN, Robert C.; U. of Ill., N.U., N.U., '35, D.D.S.; Phi Kappa Psi, Omicron Kappa

Upsilon; 104 E. Washington, West Chicago, 231-1048, 25 E. Washington, Chicago, ST 2-8650; r. 545 Ingalton Ave., West Chicago, 231-3395.

HANSEN, Robert O.; Wheaton College, N.U., Univ., '55, D.D.S.; 521 W. Central Rd., Mt. Prospect, CL 3-6535; r. 10 Stone Gate Dr., West Prospect Hts., LE 7-4070.

HANSON, John T.; Luther Coll., '18, B.A., N.U., D.S., '24, D.D.S.; Psi Omega, Kappa Omicron Upsilon; Gen. Prac., 6445 North Ave., Oak Park, Ill., EU 3-3235; r. 443 Greenfield St., Oak Park, Ill., VI 8-3747.

HANSSEN, Alfred E.; N.U., D., '27, D.D.S.; Retired; r. Falkner Rd., Gurnee, DE 6-3978.

HARNDEN, Leo V., Jr.; D., '45, D.D.S., Washington & Lee Univ.; Delta Tau Delta, Xi Psi Phi 350 Milwaukee, Libertyville, EM 2-3067, 320 E. Vine, Lake Forest, CE 4-5161; r. 876 Lane Lorraine, Lake Forest, CE 4-4717.

HARRIS, Irvin T.; Youngstown Univ., Ohio, '28-'29, N.U., '34, D.D.S., M.S.D.; Xi Psi Phi; 55 E. Washington 60602 RA 6-9443; r. 717 S. Belmont, Arlington Heights, Ill., CL 3-9286.

HARRIS, J. Earl; N.U., D., '14, D.D.S.; Oral Surgery, 1957 E. 71st, HY 3-7371; r. 7102 So. Jeffrey, PL 2-8820.

HARTLEY, George N.; N.U., D., '42, D.D.S.; Alpha Delta Phi, Delta Sigma Delta, Wranglers; Northwest, Indiana, American Dent. Assns.; G.P., 720 W. Chicago, East Chicago, Ind., EX 7-4360; r. 407 E. Joliet, Schererville, Ind., DA 2-4201.

HARTMANN, Edward W.; N.U., N.U., '35, D.D.S.; Delta Sigma Delta; Monee Rd. & Oak Hill Dr., Crete, 563-8694; r. Same.

HARVEY, Samuel J.; Coe College, '28, N.U., '32, D.D.S.; Retired; r. 990 Linden Ave., Winnetka, UE 5-4447.

HAX, George W.; D., '21, D.D.S.; Delta Sigma Delta, Omicron Kappa Upsilon; Gen. Dent., 8 S. Michigan 60603 ST 2-8376; r. 1415 Berteau Ave., G R2-5238.

HAY, Robert B.; N.U., '21, D.D.S.; Psi Omega; Retired; r. 800 Lenox, Glenview, PA 4-7702.

HAYES, Basil I.; D., '31; Omicron Kappa Upsilon; 2412 N. First Ave., River Grove, GL 6-8484; r. 2416 N. First Ave., River Grove, GL 6-8484.

HEAMON, Clarence C.; D., '29, D.D.S.; Gen. Dent., 1791 Howard St. 26, RO 4-0629.

HEILEMANN, Glenn; N.U., '38, D.D.S.; 363 Church, Evanston, GR 5-0177; r. 361 Madison, Glencoe, VE 5-0358.

HELLER, John F.; N.U., '13, D.D.S.; Xi Psi Phi, Acacia; Retired; 678 Lee, Des Plaines, VA 4-2800; r. 595 Webford, Des Plaines, VA 4-3379.

HELLER, William F. D., '37, D.D.S.; Xi Psi Phi; 1173 Algonquin Rd., Des Plaines, 827-2784; r. 1220 Praire, Des Plaines, VA 4-4285.

HERROD, Niles W.; Weber College, '57-'59, A. S., N.U., '63, D.D.S.; Psi Omega, Omicron Kappa Upsilon; Oral Surgery; r. 3245 Diversey, 342-3608.

HERROLD, Dan E.; Indiana Univ., '51, N.U., '55, D.D.S.; Xi Psi Phi; 3152 Sherwood Ave., Markham, 333-7799; r. 3727 W. 162 Pl., Markham, ED 1-3475.

HERTZBERG, Melvin D.; Illinois Inst. of Tech., N.U., '39, D.D.S.; Dent., 1607 W. Howard 26, AM 2-9330; r. 6218 N. Talman, 262-3957.

HERZBERG, Robert; Univ. of Wis., '52, N.U., '56, D.D.S.; Alpha Omega (Dental), Pi Lambda Phi (Social); Orthodontics—MSD degree '60, N.U., Old Orchard Prof. Bldg., Skokie, Ill., OR 6-3131; r. 431 Wilshire Drive West, Wilmette, Ill., AL 6-1143.

HESS, Elmer R.; N.U., '23, D.D.S.; Xi Psi Phi; Retired; r. 2816 Cambridge, Chgo., BU 1-3754.

HEUER, Michael A.; N.U., '52, N.U., '56, D.D.S., Univ of Mich., '59, M.S.; Endodontics. 111 N. Wabash, Chicago 2, RA 6-9666; r. 2000 Walnut, Park Ridge, Illinois, 823-3049.

HEXTON, J. Sayre; N.U., '39, D.D.S.; G.P., 708 Church, Evanston, DA 8-4212; r. 1228 Middlebury, Wilmette, AL 6-0387.

HIGGINS, Leonard J.; N.U., '26, D.D.S.; Psi Omega; Semi-Retired, 35 E. Wacker 1, FR 2-7782; r. 725 Ottawa, Park Ridge, TA 3-3623.

HILL, Frederic S.; Univ. Mich., '37, N.U., '42, D.D.S.; Sigma Nu; G.P., 1948 W. Montrose 13, LO 1-9557; r. 304 Ashland, River Forest, FO 9-6059.

HILL, Harry B.; West Virginia U., '41, N.U., D., '44, D.D.S.; Xi Psi Phi; Silver Cross Hosp., Joliet, Ill., Hospital Affiliation; 68 N. Chicago St., Joliet, 722-1231; r. 908 Georgia St., Joliet, 727-3717.

HILL, Iden N.; N.U., '37, D.D.S.; Asso. Prof., Zoller Memorial Dental Clinic, U. of Chicago, 950 E. 59th 60637 MU 4-6100 Ext. 6052; r. 231 Newton, Glen Ellyn 60137 469-0469.

HILL, Louis H.; U. of Ill., '32, N.U., D., '37, D.D.S.; 6538 Cermak, Berwyn, PI 9-1199; r. 2649 W. Carmen 25, UP 8-6273.

HINTZKE, Harriet E.; N.U., D., '22, D.D.S.; Upsilon Alpha; 5557 W. Grace 41, PE 6-6624; r. Same.

HOAG, Walter C.; N.U., '21, N.U., '26, D.D.S.; Xi Psi Phi, Wranglers; 2373 Lincoln Ave., Chicago 14, LI 9-4890; r. 2440 Lakeview Ave., Chicago 14, BI 8-7668.

HOEFFEL, Paul H.; Univ. Louisville, '06, D.D.S., N.U., D., '17, D.D.S.; Psi Omega; 25 E. Washington 2, RA 6-1464; r. 2807 Harrison, Evanston, GR 5-8113.

HOENIG, Herbert H.; N.U., D., '35, D.D.S.; Dent., 517 W. Adams 6, DE 2-4104; r. Rt. 3, Lemont, Ill., CL 9-6514.

HOERNER, Harry J.; N.U.D.S., '18, D.D.S.; Retired; r. 816 Augusta Ave., Elgin, Ill., 741-3929.

HOFFMAN, Willard I.; Crane College, N.U., '28, D.D.S.; 30 N. Michigan 2, RA 6-3202; r. 1607 E. 50th Pl. 15, FA 4-4146.

HOHMAN, Ned U.; U. of Chgo., '33, B.S., N.U., D., '37, D.D.S.; 1424 W. 87th 20, CE-3-6300; r. 9400 S. Ada 20, CE 3-4768.

HOJNACKI, Henry; U. of Ill., '38, N.U., D.S., '43, D.D.S.; Psi Omega; 6257 Archer Ave. 38, PO 7-4030; r. 740 S. Kensington, La Grange, FI 4-0249.

HOLLATZ, Lawrence W.; Univ. Coll., '51, N.U., D., '52, D.D.S.; Psi Omega; 57 W. Jefferson, Joliet, 727-2412; r. 2526 Erskine Rd., Joliet, 723-6676.

HOLMBERG, Gale L.; N.U., '13, D.D.S.; 1145 Berwyn Ave. 60640 LO 1-1382; r. 5252 Broadway, SU 4-9244.

HOLMES, William H.; Univ. of Kansas, N.U., D.S., '31, B.S.D., D.D.S., M.S.D.; 25 E. Washington, Chicago 60602 FR 2-4844; r. RR 1 Box 210, Barrington, Ill., DU 1-4364.

HOLOHAN, William J., Dr.; N.U., '51, B.S., Loyola, '58, D.D.S.; Loyola Dental Schl., CR 2-1588; r. 210 Erin Lane, Northbrook, CR 2-3472.

HOLZMAN, Louis K.; N.U., D., '28, D.D.S.; Alpha Omega, Omicron Kappa Upsilon; 2036 W. Madison 12, MO 6-1554; r. 2707 J. Jarlath 45, RO 4-8293.

HOLZMAN, Sidney S.; Roosevelt Univ., '34, A.B., N.U., '38, D.D.S.; Alpha Omega; 1133 W. Farwell Ave 26, RO 4-1128; r. 3359 W. 26th, 762-1188.

HOMER, Melvin R.; N.U., L.A., '44, Loyola, '46, D.D.S.; Phi Epsilon Pi; 25 E. Washington 2, FR 2-2313; r. 1042 Gordon, Deerfield, WI 5-5585.

HONOR, Harold L.; Central YMCA, Coll., '35, A.A., N.U., '39, D.D.S.; Alpha Omega; 3318 W. 95th St., 422-7528; r. 10345 S. Oakley Ave., PR 9-0369.

HOOPER, Donald E.; N.U., '50, N.U., '53, D.D.S.; Delta Tau Delta (Social), Xi Psi Phi (Dental); 444 Main St., Glen Ellyn, 469-5545; r. 332 Maple Ave., Glen Ellyn, 469-2847.

HORWITZ, Manuel S.; N.U., D., '24, D.D.S.; Dent., 12 N. Sacramento 12, SA 2-7368; r. 1244 N. Dearborn.

HOSKINS, Robert L.; Wayne Univ., '28-'29, N.U., '33, D.D.S.; Delta Sigma Delta; Gen. Prac., 55 E. Washington, Chicago 2, RA 6-1874; r. 5301 N. Osceola, Chicago, SP 4-6644.

HOUDEK, Norbert J.; Univ. of Ill., '29, N.U., '31, D.D.S.; Psi Omega; 165 E. Highland Ave., Elgin, Ill., SH 1-0828; r. 1165 Duncan Ave., Elgin, Ill., SH 1-4828.

HOWELL, George H.; N.U., D., '28, D.D.S.; Delta Sigma Delta; 1073 Gage, Winnetka, 6-4077.
HI 6-4070; r. 838 Lincoln, Winnetka, HI-

HOWIE, E. Everett; Crane Jr. Coll., '23, N.U., D., '27, D.D.S.; 715 Lake, Oak Park, EU 6-0013; r. 702 Park, River Forest, FO-9-7556.

HOXSEY, Floyd L.; N.U., D., '23, D.D.S.; Delta Sigma Delta; 218 N. County, Waukegan, DE 6-4045; r. 208 N. Martin, Waukegan, ON 2-0306.

HOYT, Nelson D.; N.U., D., '33, D.D.S.; 8837 S. Racine 20, BE 8-6592; r. 9314 S. Aberdeen, BE 3-0215.

HUBBELL, Maurice LaV.; N.U., D., '24, D.D.S.; Gen. Prac., 1580 Sherman Ave., Evanston, DA 8-0072; r. 2713 Central St., Evanston, 328-1059.

HULLISON, Earl L.; N.U., D., '48, D.D.S.; Xi Psi Phi; G.P., 4753 Broadway, LO 1-2513, 4240 Dempster, Skokie, 675-0970; r. 2717 Windsor, CO 7-2922.

HUNLEY, Homer S.; D., '30, D.D.S.; 4753 Broadway 40, LO 1-4817; r. 445 Anderson Rd., Wauconda, Ill., JA 6-8503.

HURWITZ, Harry; N.U., D., '35, D.D.S.; Dent., 1002 W. Wilson, AR 1-9419; r. 4919 N. St. Louis 25, KE 9-4538.

HUTCHINSON, Richard A.; Joliet Jr. Coll., '39, N.U., '43, D.D.S.; Psi Omega; 4 E. Clinton St., Joliet, 815-726-5872; r. 912 Dawes Ave., Joliet, 815-7226-6307.

IMBER, Elmer M.; N.U., '34, D.D.S.; Tau Delta Phi; Dent., 3403 Lawrence, KE 9-1088; r. 3450 Albion, Lincolnwood, OR 3-3144.

INGRAM, Hector S.; N.U., D., '11, D.D.S.; Retired; r. 170 N. Washington, Lake Forest, CE 4-1340.

INOUYE, Jun; Univ. So. Cal., '37, B.A., N.U., '44 D.D.S.; 5 N. Wabash 2, ST 2-0306; r. 1725 Orrington, Evanston, UN 4-5849.

IURILLO, Samuel D.; U. Illinois, '35, B.S., N.U., '38, D.D.S.; G.P., 10556 Torrence 60617 RE 4-0148; r. 1635 Oak, Chicago Heights, SK 4-8472.

IVERSON, Douglas N.; North Park, '38, A.A., N.U., '47, D.D.S.; Gen. Dent., 195 W. Joe Orr, Chgo. Hts., 755-7377, 370 Indianwood, Park Forest, Ill., PI 6-4665; r. 585 Saratoga, Chicago Heights, SK 6-4665. . . . .

IWICK, Ewald A.; N.U., L.A., N.U., D., '34, D.D.S.; Delta Sigma Delta; Dent., 4013 N. Milwaukee 18, KI 5-4324; r. 5303 N. LaPorte 30, SP 7-4895.

JACKSON, Glenn E.; N.U., D., '51, D.D.S., '55, M.S.D.; Orthodontics, 320 E. Vine, Lake Forest, CE 4-4400; r. 1130 Walden Lane, Lake Forest, CE 4-1718.

JACOBS, Ascher L.; N.U., '39, Univ. Wis., '41, B.A., Marquette Univ., '44, D.D.S.; 1525 E. 53rd, HY 3-3800; r. 8331 S. Constance, BA 1-7342.

JACOBSON, Bailey, N.; N.U., '53, N.U., '57, D.D.S., N.U., '61, M.S.; Praetorians, Alpha Omega; Children's Memorial Hospital, N.U.D.S.; Orthodontics, 3425 W. Peterson 45, KE 9-3534; r. 2135 W. Granville, RO 1-9191.

JAEGER, Eugene H.; N.U., '40, N.U., D., '43, D.D.S.; 6027 Adison St. 34, PE 6-2688; r. 1435 S. Prospect, Park Ridge, TA 5-1376.

JAFFE, Raymond P.; Wilson Jr. Coll., '48, N.U., '53, D.D.S.; Alpha Omega; Gen. Prac., 366 E. Burlington, Riverside, HI 7-1988; r. 8805 S. Ridgeland, Chicago.

JAMES, Charles S.; N.U., D., '22, D.D.S.; Gen. Prac., 48 W. Division, MO 4-1150; r. 1460 Carl Sandburg Terr., 337-4953.

JANETTE, Joseph L., Jr.; L.A., D., '63, A., '58, B.A.; Lambda Chi Alpha, Delta Sigma Del-Burling 41, KI 5-9828.

JANICKI, Charles P., Jr.; N.U., D., '43, D.D.S.; Psi Omega; 4 W. Central Blvd., Villa Pk., TE 4-2135; r. 175 N. Myrtle, Villa Pk., TE 2-6692.

JANIS, Walter J.; N.U., '34, N.U., '38, D.D.S.; Xi Psi Phi, "Rho Chapter"; r. 150 Wilson, Elmhurst, BR 9-7064.

JANKS, Leo G.; Northern Ill., '49, N.U., '52, D.D.S.; Psi Omega; 2634 Grand, Waukegan, Ill., ON 2-0500; r. 101 Gallagher Rd., Waukegan, Ill., MA 3-5158.

JANS, Robert B.; N.U., '40, N.U., D.S., '44, D.D.S.; Delta Sigma Delta (Life); Oral Surgery, 636 Church St., Evanston 60201 DA 8-4046; r. 185 Green Bay Road, Hubbard Woods, Ill. 60093, VE 5-3114.

JANSSEN, Derwood A.; N.U., L.A., '53, Loyola, '57, D.D.S.; Delta Sigma Delta, Blue Key; 214 S. Emmerson, Mt. Prospect, 255-8588; r. 1515 Kennicott, Arlington Hgts., 392-4577.

JARABAK, Joseph R.; U. Mich., '30, D.D.S., N.U., '41, M.S., Ph.D., '53; Sigma Xi; Orthodontist, Prof. at Loyola U., 733-0805, 230 165th, Hammond, Ind., WE 1-9413; r. 4302 Parrish, East Chicago, Ind., EX 7-1342.

JASON, Alfred P.; N.U., D., '41, D.D.S.; Psi Omega, Omicron Kappa Upsilon; Dent., 9455 S. Hoyne, BE 8-8682; r. 11559 S. Campbell, BE 8-0533.

JAVOIS, Alexander J.; Univ. of Illinois, '49, N.U., '53, D.D.S., '56, M.S.D.; Delta Sigma Delta; Orthodontia, 135 S. Kenilworth, Elmhurst, BR 9-4739; r. 350 Cottage Hill, Elmhurst, TE 4-8845.

JENSEN, James L.; N.U., '51, B.S., Loyola, '55, D.D.S., N.U., '58, M.S.D.; Orthodontics, 137 Joe Orr Rd., Chgo. Heights, SK 5-6262, 11112 S. Michigan, Chgo., Ill., PU 5-3230; r. 2208 Collett Lane, Flossmoor, SY-8-5413.

JINDRICH, Ervin J.; N.U., '24, D.D.S.; Gen. Dent., 1836 W. 47th St., VI 7-0017; r. 5532 S. Washtenaw 29, HE 4-8549.

JIRSA, Anton J.; N.U., N.U., D., '33, D.D.S.; Xi Psi Phi; 5949 W. Cermak Rd., Cicero 50, OL 2-0284; r. 2733 S. Austin Blvd., Cicero 50, OL 2-1848.

JOFFEE, Norman R.; N.U., D., '41, D.D.S.; 1893 Sheridan, Highland Park, ID 2-7400; r. 546 Green Bay Rd., Highland Park, ID-2-1467.

JOHNSON, Burton C.; N.U., D.S., '99, D.D.S.; Retired; r. 5256 Cullom Ave., PE 6-0866.

JOHNSON, Carroll, W.; N.U., '24, D.D.S.; Sigma Alpha Epsilon; Chgo, Athletic Assn.; 30 N. Michigan Ave., AN 3-1807; r. Deerpath Farm, R.F.D. 1, Batavia, TR-9-5718.

JOHNSON, Forrest W.; Wabash Coll., '38, B.S., Chicago N.U., '41, D.D.S.; Kappa Sigma; Gen. Prac., 503 E. Park Ave., Libertyville, EM 2-3280; r. Chevy Chase Rd., Mundelein, LO 6-5990.

JOHNSON, Harry J.; N.U., B.S., N.U., '61, D.D.S.; Vice Pres. of Class; Gen. Prac., 2102 W. Oakton, Park Ridge, 698-3200; r. 1821 Walnut, Park Ridge, 825-5262.

JOHNSON, John B.; Ripon Coll., '43, B.A., N.U., '46, D.D.S.; Omega Sigma Chi, Xi Psi Phi; Huntley Medical Center, Huntley, Ill., 669-5110, 425 N. Liberty, Elgin, Ill., SH 1-6217; r. 401 N. Aldine, Elgin, Ill., SH 1-0518.

JOHNSON, Lawrence H.; N.U., '30, N.U., D., '38, D.D.S.; Xi Psi Phi; Chgo. and Amer. Dent. Assns., Amer. Denture Soc., Odontographic Soc.; Dent., 7222 Exchange, BA 1-2770; r. 6830 S. Paxton, DO 3-8272.

JOHNSON, Milburn H.; North Park Coll., '26, N.U., '29, D.D.S.; Psi Omega, Trowel; Gen. Dent., 4833 W. Peterson, Chicago 46, 777-3773; r. 635 Raleigh Rd., Glenview, Ill., PA 4-7722.

JOHNSON, O. Kenneth; Central (YMCA) Coll., '44, N.U., D., '47, D.D.S.; A.D.A., Am. Soc. of Oral Surgeons, Chicago Soc. of Oral Surgeons, Senior Attg., Henrotin; Consulting Staff, Highland Pk. and Lake Forest Hosps., Faculty-U. of Ill., Research

and Education Hosp., Specialty-Oral Surgery; 4 S. Genesee, Waukegan, MA 3-5675; r. 910 N. Lake Shore Drive.

JOHNSON, Oliver H.; North Park Coll., '31, N.U., '35, D.D.S.; 5955 W. North Ave. 39, TU 9-7582; r. 1110 N. Taylor Ave., Oak Park, VI 8-3466.

JOHNSON, Robert W.; N.U., '28, D.D.S.; Delta Sigma Delta; S.A.E.; Gen. Prac., 636 Church St., Evanston, Ill., UN 9-2225; r. 2505 Prairie Ave., Evanston, Ill., GR 5-5545.

JOHNSON, Ronald R.; D., '61, A., '59; In Service; r. 8946 Elizabeth 20.

JOHNSON, Russell H.; Michigan State Univ., N.U., D.S., '31, D.D.S.; Xi Psi Phi; 799 Elm St., Winnetka, 446-0036, 333 Park Avenue, Glencoe, VE 5-0042; r. 745 Broadview Ave., Highland Park, ID 2-3401.

JOHNSON, Walter R.; N.U., '21, D.D.S.; 1222 Wilson, LO 1-1237; r. 1212 Winnemac 40.

JOHNSON, Warren R.; N.U., D., '51, D.D.S.; Dent., 3215 W. North 47, DI 2-4178; r. 601 Laramie Lane, Glenview, 724-5078.

JONES, B. R.; N.U., D., '17, D.D.S.; 19 Riverside Rd., Riverside, 447-5395; r. 19 Riverside Rd., Riverside, 447-5395.

JONES, Harry R.; N.U., D., '45, D.D.S.; Xi Psi Phi; Dent., 4005 Irving Park Rd. 41, PE 6-2660; r. 314 Talcott Pl., Park Ridge, TA 3-4832.

JORDAN, Andrew H.; N.U., '36, B.S.D., N.U., D.S., '38, D.D.S.; Kappa Alpha Psi; Varsity Club of Chicago; 200 E. 75th St., Chicago 19, TR 3-1223; r. 6746 Champlain Ave., Chicago 37, FA 4-8093.

JORDAN, Daniel L.; N.U., '45, B.S., N.U., D., '49, D.D.S.; Psi Omega; Dent., 2819 N. Clybourn, WE 5-9634; r. 6400 N. Tahoma, SP 4-2552.

JOSTES, Benedict H.; N.U., '22, D.D.S.; 1715 W. 95th St. 43, BE 8-4541; r. 9046 So. Damen 20, BE 8-9757.

JUEL, Martin, O.; Augustana Coll., '11, N.U., '14, D.D.S.; Psi Omega; 6445 W. North Ave., Oak Park, EU 3-3700; r. 1005 N. Elmwood Ave., Oak Park, VI 8-7420.

JUEL, Robert P.; St. Olaf Coll., '49, N.U., '52, D.D.S.; Psi Omega; 6445 W. North, Oak Park, EU 3-3700; r. 7328 W. Cortland, Elmwood Park, 453-7201.

JUHNKE, Lee V.; N.U., '38, D.D.S., De Paul Univ., '31-'32; Dent., 1737 Howard, AM 2-9796; r. 878 3rd Ave., Des Plaines, 824-7330.

KABILLER, Sol A.; N.U., '17, D.D.S.; Retired; r. 3214 N. Clark 13, GR 2-3218.

KAGAN, Samuel L.; N.U., D., '15, D.D.S.; Retired; r. 231 S. Central, MA 6-9472.

KAMBARA, Andrew A.; U. of Ill., D., '55; 2561 N. Clark, 281-4445; r. 2237 W. Giddings 13, SU 4-0721.

KANTER, Samuel; Crane Jr. Coll., '29, D., '34; Alpha Omega, Omicron Kappa Upsilon; 5865 N. Lincoln Ave. 45, AR 1-6030; r. 5600 N. Va., BR 5-3739.

KANUTE, Charles M.; N.U., D.S., '24, D.D.S.; Delta Sigma Delta, Theta Nu Epsilon, Trowel Club; Retired; r. 822 S. Seventh St., St. Charles, Illinois, JU 4-3390.

KATRIS, Nicholas C.; Loyola Univ., N.U., '59, D.D.S.; Psi Omega; Oral Surgery, 15 North State Rd., Arlington Heights, 392-6220; r. 7353 W. Higgins, 774-1753.

KATZ, Bernard D.; Loyola D.D.S., G.D., '48, N.U., M.S.D., U. of Chicago; Loyola; Pathology, 55 E. Washington, AN 3-6227; r. 2214 Highland 45, RO 1-6096.

KECK, Robert A.; U. of Chgo., D., '43; Xi Psi Phi; 25 E. Washington St., RA 6-1614; r. 4 N. Bruner, Hinsdale, 324-3603.

KECK, William L.; D., '16; 25 E. Washington, RA 6-1614; r. 4 N. Bruner, Hinsdale, 325-3603.

KEISER, Paul E.; North Central Coll., '36, B.A., N.U.D.S., '39, D.D.S.; Omicron Kappa Upsilon; 314 N. Lake St., Aurora, TW 7-9018; r. 240 Alschuler Dr., Aurora, TW 6-6982.

KELLA, Joseph; D., '24; 6558 S. Western Ave., HE 4-2061; r. 2515 W. Marquette Rd., RE 7-0210.

KELLOGG, Donald E.; D., '37, M.S.D., '39; Xi Phi Phi; G.P., 1808 W. 103rd St. 43, BE 3-2620; r. 10932 Rutherford Ave., Worth, Ill., 448-4180.

KENT, Harry J.; D., '32, G.D., '46; Beta; Orthodontics, 2334 W. Lawrence 25, LO 1-3857; r. 5757 Sheridan Rd.

KENT, Robert C.; U. of Mich., D., '32; Xi Psi Phi; 25 E. Washington, DE 2-7894; r. 5651 Hermitage, UP 8-1134.

KERNS, James P.; D., '62, Denver U.; Psi Omega; 636 Church St., Evanston, UN 4-2370; r. 9662 D Louis Dr., Des Plaines, 296-5722.

KEYES, Alan C.; Texas Western Coll., '57, N.U., '59, D.D.S.; Psi Omega; Prosthodontics, N.U. Faculty, 2500 Ridge Rd., UN 4-3832; r. 1204 Huber Lane, Glenviwe, 271-2787.

KIELY, Terence B.; Notre Dame, '49-'52, N.U., '56, D.D.S.; Xi Psi Phi; 921 Ridge, Wilmette, AL 1-0019; r. 316 Southgate, Northbrook, 272-7828.

KING, Gordon L.; Chicago City Jr. Coll., '53, N.U., '61, D.D.S.; Xi Psi Phi; Gen. Prac., 900 E. Northwest Hwy, Mt. Prospect, CL-9-2688; r. 244 Marquette, Park Forest, PI 8-2048.

KING, Herbert L.; N.U., '33, B.S., D.D.S.; 14 Elmwood Pkwy., Elmwood Park, GL 3-4441; r. Box 214, Wayne, JU 4-6602.

KITTAKA, George J.; De Paul Univ., N.U., '51, D.D.S.; Delta Sigma Delta; 2011 E. 75th 49, MI 3-4030; r. 8248 S. Woodlawn 19, RE 1-5195.

KLEIN, Daniel D.; N.U., D., '16, D.D.S.; Omicron Kappa Upsilon; Dent., 25 E. Washington 2, CE 6-7446; r. 3550 Lake Shore Dr. 13, LA 5-0328.

KLEIN, Eugene G.; N.U., D., '29, D.D.S.; Delta Sigma Delta; 2256 Lawrence 25, LO 1-2387; r. 1118 Madison, Evanston, UN-4-9389.

KLEPACKI, Frank H.; Univ. of Manitoba, '46, Loyola D., '50, D.D.S., '55, M.S.D.; Delta Sigma Delta; 40 S. Clay, Hinsdale, FA 5-0100; r. 516 N. Clay, Hinsdale, FA 3-4609.

KLINGE, Arthur H.; De Paul, '33, Lewis Inst., '34, N.U., '38, D.D.S.; 421 Richmond Rd., Kenilworth, AL 1-1840; r. Same.

KNUTH, Albert R.; N.U., '46, D.D.S; Xi Psi Phi; 809 S. Lancaster Ave., Mt. Prospect, Ill., 439-4393.

KOCH, Robert E.; N.U., '43, D.D.S.; Delta Sigma Delta; 1604 Chicago, Evanston, UN-4-7177; r. 50 Essex Rd., Winnetka, 446-8188.

KOCHY, Semen; U. of Chgo., D., '31, B.S.; G.P., 2321 W. Chicago Ave., AR 6-8640; r. 1538 N. Le Claire Ave., BE 7-3128.

KOGEN, Louis L.; '13, D.D.S.; 4765 N. Lincoln Ave., LO 1-6477; r. 4842 N. Hoyne Ave., ED 4-3874.

KOHN, Donald P.; Loyola Univ., '56, N.U., '61, D.D.S.; Alpha Omega; Doctors Bldg., Roselle Rd. & Golf Rd., Hoffman Estates, Ill., 529-4343; r. 714 W. Dempster St., Mt. Prospect, Ill., 437-4312.

KOHOUT, James J.; N.U., '16, D.D.S.; 1203 S. Austin, Cicero 50, TO 3-0240; r. 1903 Austin, Cicero 50, TO 3-3552.

KOLENSKY, Miroslau; Univ. Tuebigen, '45, N.U., '63, D.D.S.: 2006 W. Chgo. Ave., 235-8883; r. 3820 N. Central Ave., KI 5-8624.

KOLLAR, John A., Jr.; N.U, '42, D.D.S.; Psi Omega; Sunset Ridge & Ill. Athletic Club; Periodontics, 30 N. Michigan 2, FR-2-1441; r. 201 Thackery, Northfield, HI 6-5648.

KOLLER, Andrew J.; N.U., D., '40, D.D.S.; G.P., 106 S. Northwest Hwy, Palatine, FL-8-0759; r. 666 N. Inverway Rd., Inverness Countryside, FL 9-1243.

KONISHI, John H.; Univ. of Hawaii, N.U., '56, '58, D.D.S., M.S.D.; Orthodontics, 135 W. Johnson, Palatine, Ill., FL 8-1957; r. 108 North Forest Ave., Palatine, FL 8-4123.

KOPPERUD, William; N.U., '22, D.D.S.; Psi Omega, Omicron Kappa Upsilon; 30 N. Michigan 2, ST 2-7654, 372-8830; r. 1231 N. Ridgeland, Oak Park, EU 3-1076.

KOPPERUD, William H.; St. Olaf, '50, N.U., '54, D.D.S.; Delta Sigma Delta; 8 E. Benton, Naperville, EL 5-2625; r. 666 S. Loomis, Naperville, EL 5-7195.

KORELLIS, James S.; Univ. of Chicago, '40, B.S., N.U.D.S., '49, D.D.S.; Xi Psi Phi; 796 State Line Ave., Calumet City, Ill., 862-6970; r. 8212 Madison, Munster, Ind., 836-8959.

KORSSELL, Herbert F.; N.U., '26, D.D.S.; Sigma Alpha Epsilon; Retired; r. 7341 N. Hoyne Ave. 45, HO 5-1835.

KOSTRUBALA, Marion F.; Lewis Inst., '35, B.S., N.U., '31, D.D.S.; Xi Psi Phi; 5029 S. Ashland 9, LA 3-2600; r. 9049 S. Hoyne 20, PR 9-0072.

KOVACH, Donald J.; Valparaiso Univ., '53, A.B., N.U., '55, D.D.S.; Theta Chi, Xi Psi Phi (Professional); Academy of General Dentistry, N. Suburban Academy of Dental Research; 105 W. Adams St., Suite 2724, Chicago, ST 2-3706; r. 1911 Habberton Ave., Park Ridge, Ill., 825-6095.

KOZIE, Daniel P., Dr.; N.U., '45, U. of Ill., '47, D.D.S.; Delta Sigma Delta; Gen. Prac., 1530 N. Damen 22, BR 8-2770; r. 16 S. Seminary, Park Ridge, TA 5-5912.

KRAIN, Irving, N.U., D., '39, B.S., D.D.S.; 3837 Broadway 13, LI 9-1282; r. 5801 Sheridan Rd. 40, UP 8-4676.

KRAL, Theodore T., Jr.; N.U., N.U., D., '36, D.D.S.; Dent., 4353 W. Lawrence 30, KI 5-4353; r. 6643 N. Kenton, Lincolnwood, OR 4-6643.

KRAMER, George M.; Thornton Jr. Coll., N.U., '34, D.D.S.; Delta Sigma Delta; 1125 W. 79th, ST 3-7647, 25 E. Washington 2, C E6-3530; r. 321 E. 159th, Harvey.

KRASHEN, Avery S.; N.U., D., '34, D.D.S.; Gen. Prac., 55 E. Washington 2, DE 2-3292; r. 2634 E. 74th Pl. 49, BA 1-8836.

KREML, Charles W.; N.U., A., '38-'39-'41-'43, U. of Ill., '49, B.S., '50, D.D.S.; Delta Sigma Delta; Dental G.P., 1141 Church, Northbrook, CR 2-1072; r. 14 E. Alden Ln., Lake Forest, CE 4-9232.

KRESNOFF, Charles S.; U. of Chicago, '32, N.U., '36, B.S.D., D.D.S., Grad. Orthodontist, '42, M.S.D.; Omicron Kappa Upsilon; Orthodontist; 1633 W. 95th 43, HI 5-6077; r. 7007 S. Euclid 49, PL 2-8488.

KRIVANEK, Frank J.; Pre-Dental '29, N.U., D., '33, D.D.S., '35, M.S.; Xi Psi Phi, Omega Kappa Epsilon; Orthodontia, 212 S. Marion, Oak Park, VI 8-0160; r. 301 S. Harvey, Oak Park, VI 8-5743.

KROHN, Joseph; N.U., '28-'29, N.U., '33, D.D.S.; Alpha Omega; Attending Staff, Michael Reese Hospital & Medical Center; Gen. Dent., 25 E. Washington St. 2, CE 6-0250; r. 4300 Marine Dr. 13, LA 5-6099.

KRUCKMEYER, Robert J.; N.U., D., '55, D.D.S.; G.P., 25 E. Washington, DE 2-0416; r. 900 Barberry, Mt. Prospect, 392-3628.

KRUEGER, Alonzo, N.U., D., '16; D.D.S.; Omicron Kappa Upsilon; G.P., 700 W. Washington, Waukegan, MA 3-1645; r. 1011 N. Sheridan Rd., Waukegan, ON 2-8571.

KRUEGER, George E.; Univ. of Illinois, N.U.D.S., D.D.S.; Delta Chi-Illinois; 700 W. Washington St., Waukegan, Ill., 623-4500; r. 1121 Keith Ave., Waukegan, Ill., 662-2053.

KRUMMEL, Herbert H.; N.U., '34, N.U., D., '38, D.D.S.; Xi Psi Phi; Dent.,-Gen. Prac., 4009 Lincoln 18, LI 9-3181; r. 711 Edgemont Lane, Park Ridge, TA 3-3466.

KUBICEK, Edward A.; U. Ill., '27, N.U., '30, D.D.S.; Delta Chi; 28 Forest, Riverside, HI 7-0926; r. 336 Fairbanks, Riverside, HI 7-2452.

KUCHLER, Frank G.; Univ. of Chgo., '17-'19, N.U., D., '24, D.D.S.; Omicron Kappa Upsilon; G.P., 7848 S. Ashland 20, VI 6-3261; r. 8817 S. Paulina 20, BE 3-4177.

KUHARICH, Max; Lewis Inst., '30, N.U., D., '34, D.D.S., '39, M.S.; Omicron Kappa Upsilon, Xi Psi Phi; Orthodontics, 6426 N. N.W. Highway 31, RO 3-1808; r. 1230 No. Hoffman, Park Ridge, 823-3675.

KUHN, Farrell; Iowa Univ., N.U., D., '25, D.D.S.; Xi Psi Phi; G.P., 55 E. Washington 2, CE 6-6262; r. 94 Essex Rd., Winnetka, HI 6-0214.

KUNCE, Richard G.: Univ. of Ill., '52, N.U., '50, D.D.S.; Psi Omega; Dent., 330 Weston Ave., Aurora, TW 7-7197; r. 541 S. Ohio, Aurora, 898-7577.

KUPFER, Ernest B.; N.U., '41, D.D.S.; G.P., 5214 N. Western 25, LO 1-9194; r. 4880 Marine Dr. 40, SU 4-5366.

KURTZ, Theodore B.; N.U., '19, D.D.S.; Xi Psi Phi, Omicron Kappa Upsilon; Oper-Dept., U. Ill. Dental School, 808 S. Wood, 663-7000 x. 7533; r. 5639 Willow Springs, La Grange, FL 2-4929.

LAGER, Hugo O.; N.U., D., '17, D.D.S.; Dent., 1105 Berwyn 40, LO 1-0943; r. 2020 Morse 45, AM 2-1839.

LAIRD, Norman K.; N.U., '34 D.D.S.; Xi Psi Phi; Center & Thacker Sts., Des Plaines, 824-1026; r. 939 Margaret, Des Plaines, 824-5942.

LAMBERT, Morton N.; N.U., '17, D.D.S.; 755 N. Ashland 22, MO 6-0412; r. 360 Wellington 14, LA 5-5506.

LAMERMAYER, Richard N.; Loyola, Feb. '53, B.S., N.U., June, '53, D.D.S.; Omicron Kappa Upsilon, Xi Psi Phi; 450 A Green Bay Rd., Kenilworth, AL 1-5004; r. 7061 W. Kedzie, Niles, YO 6-6090.

LANE, Alvin H.; N.U., D., '24, D.D.S.; Alpha Phi Alpha; Dent., 4656 Indiana 53, KE 6-6465; r. 3420 Cottage Grove, Apt. 1209.

LANE, John F.; N.U.D.S., '24, D.D.S.; Psi Omega; G.P., 4753 Broadway 40, LO 1-7410; r. 713 Rosedale Rd., Glenview, PA 4-0509.

LANFRANCHI, Robert P.; Roosevelt Coll., '46, N.U., D., '51, D.D.S., '53, M.S.D.; Delta Sigma Delta; Oral Surgery, 18243 S. Harwood, Homewood, SY 8-8148, 1348 E. Lynn Court, Homewood, SY 8-8148; r. 18233 Halsted, Glenwood.

LANGE, George H.; N.U., D., '44, D.D.S.; Xi Psi Phi; 111 W. Wesley, Wheaton, MO 8-0925; r. 21 E. Monroe, Villa Park, TE 4-2856.

LANGE, Harold A.; Crane Coll., '23, N.U., D., '28, D.D.S.; Delta Sigma Delta; 3959 N. Lincoln 13, LI 9-5676; r. 5410 Warren, Morton Grove, YO 6-8962.

LANGE, Lloyd W.; Univ. of Illinois, '55, N.U., '59, D.D.S.; Delta Sigma Delta; 625 Devon Ave., Park Ridge, 825-6310; r. 626 Fairview Park Ridge, 692-3137.

LaPRES, Lloyd M.; N.U.D.S., '19, D.D.S.; Gen. Dent., 25 E. Washington 2, CE 6-4148; r. 7612 So. Colfax, SO 8-9070.

LARCO, Ronald J.; Indiana Univ., N.U., '53, D.D.S.; Psi Omega; Dent., 115 N. Bothwell, Palatine, FL 9-1611; r. 639 A-Rabe Ct., Park Ridge, 825-2355.

LARSON, Robert A.; Crane Jr. Coll., '29, N.U., '34, D.D.S.; Psi Omega; 2539 N. Kedzie 47, BE 5-3292; r. 6786 N. Sauganash, SP 5-4682.

LASATER, Robert L.; Vanderbilt Univ., '16-'17, L.A., N.U., '19-'20-'21, D.D.S., '41 M.S.D.; Xi Psi Phi, Sigma Xi, Phi Delta Theta; 636 Church St., Evanston, UN 4-0200; r. East Brier Rd., Golf, PA 4-2634.

LASKOWSKI, Edward S.; De Paul Univ., '43, B.S., N.U., '49, D.D.S.; Delta Sigma Delta; 115 N. Bothwell, Palatine FL 9-1611; r. P.O. Box 291, Cary, ME 9-7089.

LAVIERI, John P.; N.U., L.A., '49, B.S., Loyola Univ., '46, D.D.S., N.U., D., '51, M.S.D.; Xi Psi Phi; Assist. Prof. of Oral Surgery, Loyola Univ., 4753 Broadway, LO 1-1283; r. 7623 Kedvale, Skokie, OR 3-4758.

LAWSON, James D.; Berea Coll., Berea, Ky., '50, N.U., '54, D.D.S.; Xi Psi Phi; 1547 Ellinwood St., Des Plaines, Ill., 824-6548; r. 1452 Willow St., Des Plaines, Ill.

LAWSON, Ralph J.; Penn State, Ohio State, '14-'18, N.U., D., '19-'23, B.S., D.D.S.; Delta Sigma Delta; Retired; r. 215 Circle Ave., Forest Park, FO 6-2749.

LEBOWITZ, Abraham E.; N.U., D., '17, D.D.S.; 9204 Commercial 17, SO 8-7108; r. 7340 Luella, RE 4-5386.

LEE, Richard A.; N.U., D., '44, D.D.S.; Psi Omega, Omicron Kappa Upsilon; 1580 Sherman, Evanston, UN 4-2025; r. 9134 Keystone, Skokie, OR 3-7541.

LE GRAND, Jules; N.U., D., '15, D.D.S.; 25 E. Washington 2, DE 2, 2555; r. 824 Golf Lane, Wheaton, MO 8-1120.

LEHR, Max L.; Crane Jr. Coll., N.U., D., '35, D.D.S.; Alpha Omega; 5631 W. Madison St. 4, MA 6-3311; r. 150 N. Elmwood Ave., Oak Park, EU 3-2103.

LEININGER, Arthur A.; N.U., D., '08, D.D.S.; Delta Sigma Delta; Retired; r. 2120 N. Kimball 47, AL 2-7200.

LEININGER, Charles S.; Defiance College, Com., N.U., '98, D.D.S.; Retired; r. 2234 N. 77th Ave., Elmwood Park, GL 3-6473.

LEKATSOS, Peter; N.U., Undergrad., D., '57, N.U.,; Gen. Prac., 120 Oakbrook Center Mall, Oak Brook, 654-0290.

LEMON, Donald C.; Knox Coll., N.U., '35, B.S., N.U., D., '37, D.D.S.; Xi Psi Phi; 4727 Willow Springs, La Grange, FL 2-3491; r. 4545 Lawn, Western Springs, CH-6-3712.

LENBURG, John V.; Chgo. Coll., D., '28, D.D.S., N.U., '35, M.S.D.; Psi Omega, Omicron Kappa Upsilon; 25 E. Washington 2, DE 2-7390; r. 7326 Hemlock, Gary, Ind., 938-3987.

LESTINA, George F.; Crane Jr. Coll., '27, N.U., '32, D.D.S.; 165 Green Bay Rd., Wilmette, AL 1-2662; r. 1604 Wilmette, Wilmette, AL 1-6386.

LEVIN, Willard; D., '37; 4353 Lawrence 30, PE 6-5151; r. 4333 Bobolink Terrace, Skokie, OR 3-0946.

LEWIS, Charles W.; N.U., '39, N.U., D., '43, D.D.S.; Phi Delta Theta, Xi Psi Phi; 55 E. Washington 2, CE 6-3524; r. 519 Edgewood, River Forest, FO 9-9251.

LEWIS, Maurice L.; N.U., '38, B.S.D., N.U., '38, D.D.S.; 232 N. Clark St., Chgo., RA 6-0680; r. 895 Tower Rd., Winnetka, Ill., HI 6-6266.

LIFCHEZ, Zack I.; Emory, '33, Emory U., D., '37, D.D.S., N.U., D., '38, M.S.; Alpha Omega; Dent., 25 E. Washington 2, CE 6-2622, 1525 E. 53rd 15, MI 3-7779; r. 6923 Chappel 49, DO 3-6460.

LIMPINSEL, William; Illinois Inst. of Tech., '54, B.S., Univ. of Detroit, '61, D.D.S.; Delta Sigma Delta; Pedodontics, 7 W. Campbell St., Arlington Hts., Ill., 392-6333; r. 633 S. George St., Mt. Prospect, Ill., 392-5887.

LINDHOLM, Eric R.; D., '31, D.D.S.; 1912 W. 103 St., BE 8-4564; r. 7643 Oglesby 49, ES 5-5819.

LINDSTROM, Carl; D., '23; 1447 Foster Ave., 561-3342; r. 1447 Foster 40, 561-3342.

LINGEN, George W., Jr.; St. Joseph Coll., '60, B.S., Biology, N.U., '62, D.D.S.; Xi Psi Phi; 7948 S. Western Ave. 20, PR 8-4288; r. 10428 S. LaPorte, Oak Lawn, 636-7614.

LINHA, Joseph; N.U., N.U., '32, D.D.S.; Psi Omega; 6800 W. 26th St., Berwyn, ST 8-6422; r. 470 Kent Rd., Riverside, HI 7-2470.

LINK, Alphonse J.; N.U., D., '16, D.D.S.; r. 5545 Diversey, 622-4383.

LIPPERT, Jacob L.; N.U., D., '18, D.D.S.; 30 N. Michigan, Rm. 1623, RA 6-6356; r. 860 Lake Shore Dr.

LIPPITZ, Herbert A.; U. of Ill., N.U., '53, G.D., '56, D.D.S., M.S.D.; Alpha Omega; Orthodontics, 5214 N. Western Ave. 25, LO 1-0820; r. 415 W. Aldine Ave. 57, LA-5-3454.

LIPTON, Sherman P.; N.U., A., '39, Univ. of Ill., D., '44, D.D.S.; 33 N. LaSalle 2, FR 2-0041; r. 516 Barton, Evanston, GR 5-6363.

LISOWSKI, Casimer S.; Chi. Coll. of Dental Surgery, '29, D.D.S., N.U., D., '44, M.S.D.; Prosthodontics (Specialty), 5957 W. Lawrence, AV 2-2120; r. 1307 N. Jackson, River Forest, FO 9-9003.

LITTLE, Charles E.; N.U., '31-'32, N.U., '36, D.D.S.; Sigma Alpha Epsilon; Delta Sigma Delta; Dent., 55 E. Washington 2, RA 6-5830; r. 187 Montclair, Glen Ellyn, Ill., HO 9-0559.

LIU, John; N.U., D., '24, D.D.S.; Omicron Kappa Upsilon; 2510 Lincoln 14, LA 5-7898; r. 850 Fullerton 14, LI 9-7375.

LIVINGSTON, George B.; N.U., '18, D.D.S.; 1579 Milwaukee, HU 6-6764; r. 2100 Lincoln Lincoln Park W. D18-5000.

LONDON, George E.; Univ. of Washington, '29, B.S., N.U., D., '47, D.D.S.; Oral Surgery, 8924 No. Knox St., Skokie, Ill., OR 4-2490; r. 8924 No. Knox St., Skokie, Ill., OR 4-2490.

LOSSMAN, Clifford K.; Pre-D., '36-'38, N.U., D., '38-'42, D.D.S.; Xi Psi Phi, Omicron Kappa Upsilon; Dent., 5154 N. Clark 40, RA 8-1166; r. 2915 Scottlynne, Park Ridge, TA 5-1750.

LOVITT, Jerome; Michigan State, '35, N.U., '40, D.D.S.; G.P., 8015 Lincoln, Skokie, OR 3-9090; r. 7854 E. Prairie, Skokie, OR-4-3977.

LOW, Mark H.; N.U., D., '30, D.D.S.; Xi Psi Phi; Dent., 9571 Franklin, Franklin Park, GL 5-1237; r. 2929 Atlantic, Franklin Park, GL 5-0789.

LUNAK, Milo R.; Univ. of Chicago, '16, Ph.D., N.U., '19, D.D.S.; Beta Phi; 5146 W. 25th St., Cicero, Ill., OL 2-1684; r. 5118 W. 22nd Pl., Cicero, Ill., OL 2-6343.

LUNDQUIST, G. R.; N.U., '35, M.S., N.U., D.S., '17, D.D.S.; Psi Omega, Omicron Kappa Upsilon; Periodontist-Dentistry, 55 E. Washington St. 2, CE 6-1656; r. 1318 Rosalie St., Evanston, Ill., UN 4-6870.

LUTHER, Robert H.; Beloit Coll., '41, N.U., '46, D.D.S.; Delta Sigma Delta; 28 East Jackson Blvd. 4, HA 7-7350; r. Rte. 83 near 63rd St., Mtd. No. 2, Hinsdale, FA 3-4232.

LYDING, John D.; N.U., D., '08, D.D.S.; Omicron Kappa Upsilon; 25 E. Washington 2, Room 1423, RA 6-5218; r. 240 E. Delaware 11, MI 2-7020.

LYNCH, Edward P.; Manhattan Coll., '49, B.S., Columbia Univ., '53, D.D.S., N.U., '55, M.S.D.; Psi Omega; (Part Time: Asst' Prof. of Oral Surgery at N.U.), Oral Surg. (Specialty), 4727 Willow Springs Rd., La Grange, Ill., FL 4-4727; r. 5724 Thurlow St., Hinsdale, Ill.

LYNCH, Steve W.; Louisiana State Univ., '39, N.U., D., '43, D.D.S.; Psi Omega (Prof.); Dent.,-Gen. Prac. (Specialty), 25 E. Washington 2, RA 6-0979; r. 18544 Page, Homewood, SY 8-3408.

LYNN, James E.; N.U., D., '47, D.D.S.; Delta Tau Delta, Delta Sigma Delta; Dent., 706 Glencoe Rd., Glencoe, VE 5-0363; r. 99 Lee Rd., Northbrook, 272-1649.

MACLEAN, John F.; N.U., '41, N.U., '44, D.D.S., '48, M.S.D.; Orthodontics (Spec.), 5040 Warren, Skokie, Ill., OR 3-0714, 1775 Glenview Rd., Glen View, Ill., PA 9-0930; r. 2336 Lawndale, Evanston, UN 4-0490.

MADDA, Vincent A.; N.U., '32, D.D.S., Xi Psi Phi; G.P., 3166 N. Lincoln Ave 13, WE-5-9564; r. 1460 W. Warner Ave. 13, EA 7-1422.

MADONIA, Anthony V.; N.U., '36, D.D.S.; Dent., 4824 W. Chicago 51, MA 6-6241; r. 1306 Jackson, River Forest, PR 1-8389.

MADORY, George B.; N.U., D., '45, D.D.S.; Xi Psi Phi; Dent., 16247 Wausau, So. Holland, Ill., ED 3-0929; r. Aberdeen Dr., Crete, Ill., OR 2-8894.

MAGNUSON, Spencer W., F.; N.U., '26, N.U., '30, D.D.S.; Delta Sigma Delta, Delta Omicron Upsilon; 1011 Lake St., Oak Park, Ill., VI 8-1122; r. R.R. 1, Box 147, Indian Knoll Rd., West Chicago, Ill., 231-1934.

MAGOON, Lloyd V.; N.U., '16, D.D.S.; Retired; r. 921 Lake St., Oak Park, Ill., EU-6-5384.

MALONE, William F.; D., '55, N.U., '55, D.D.S.; 11125 Kedzie, 239-1130; r. 10040 Kilbourn, Oak Lawn, GA 4-4486.

MANGION, Quentin F.; Central YMCA, Coll., '38-'39, N.U., '43, D.D.S.; Psi Omega; Hypnodontics Soc., 467 Roosevelt Rd., Glen Ellyn, HO 9-5364; r. 155 Ott, Glen Ellyn, HO 9-5115.

MANILOW, Sheldon L.; N.U., L.A., '52, N.U., D.S., '56, D.D.S.; Alpha Omega; Oral Surg., Oakbrook Professional Bldg., Oakbrook, Ill., 654-0321, 3340 S. Oak Park Ave., Berwyn, Ill., PI 9-3900; r. 3600 N. Lake Shore Drive 60613.

MANN, Marvin E.; N.U., '43, N.U., '46, D.D.S.; 2424 W. Peterson 60645, BR 4-2423; r. 1041 ½ Judson, Evanston, Ill., GR 5-3634.

MANN, Philip; N.U., '19, D.D.S.; 2424 W. Peterson 60645, BR 1-2423; r. 4200 Davis St., Skokie, Ill., OR 4-9326.

MANNING, John L.; Univ. of Ill., '34, N.U., D., '36, D.D.S.; Alpha Sigma Phi; 10725 S. Western 60643, BE 8-1541; r. 10451 Maplewood, Chgo. 60655, HI 5-5660.

MARGOLIS, Bernard S.; Univ. of Ariz., N.U., '45, D.D.S.; Alpha Omega, Zeta Beta Tau; 1737 Howard 60626, AM 2-0094; r. 2433 Bel Air Dr., Glenview 60025, PA 4-4754.

MARICK, Miron M.; Wright Jr. Coll., '49, N.U., D.S., '53, D.D.S.; Xi Psi Phi; 108 E. Wakeman, Wheaton, MO 8-5251; r. 3 S. 215 Mulberry, Glen Ellyn Woods.

MARKER, Bernard C.; Denver U., D., '59; N.U., '60, D.D.S.; Prosthectic, 311 E. Chicago, 649-8349; r. 2626 N. Lakeview 14, LA 5-7174.

MARKS, Rodney H.; Columbia-Vanderbilt, N.U., '16, D.D.S.; Dental Dir., Stickney Health Dept., 5635 State Road, Oaklawn, GA 4-9200, NE 6-0300; r. 8822 So. Ada St., Chgo. 20, Ill., PR 9-3405.

MARR, Clayton L.; Univ. of Ill., '39-'41, N.U., D., '45, D.D.S.; Chgo. Dent. Soc.; Dent., 6693 Northwest Hwy. 31, SP 4-5085; r. 389 Austin, Park Ridge, TA 3-7028.

MARRERO, Roberto A.; N.U.D.S., '58, D.D.S.; Delta Sigma Delta; 1587 N. Milwaukee, Chgo., BR 8-4113; r. 216 W. Columbia, Park Ridge, TA 5-2363.

MARTIN, A. Stanley; N.U., D., '44, D.D.S.; Xi Psi Psi; Chgo., Ill. State and A.D.A.; 25 E. Washington 60602, ST 2-8090; r. 330 Forest, River Forest, FO 9-6739.

MASON, Jack R.; N.U., N.U., D.S., '53, D.D.S.; Xi Psi Phi; Orthodontist, Univ. of Ill., '57, M.S., 213 W. Wesley St., Wheaton, Ill., MO 8-9373; r. 1 S. 404 Forest Trail Drive, Elmhurst, Ill., BR 9-7210.

MATTHIAS, Robert H.; U. of Ill., '46, N.U., D., '50, D.D.S.; Delta Sigma Delta; 503 Park Dr., Kenilworth, AL 1-5136; r. 1717 Marcee Lane, Northbrook.

MAXSON, Noel T.; Univ. of Rochester, '47, A.B., N.U., '51, D.D.S.; Alpha Delta Phi, Delta Sigma Delta; 738 Harrison St., Oak Park, EU 3-1234; r. 47 Gale Ave., River Forest, FO 9-6351.

MAXWELL, William L.; N.U., D., '43, D.D.S.; Dent., 25 E. Washington, 60602, FR 2-2288; r. 222 N. Marian, Oak Park, VI 8-7009.

McARTHUR, Charles L.; N.U., D., '33, G.D., '35; 999 Linden, Winnetka, HI 6-0567; r. 514 Kenilworth Ave., Kenilworth, AL 1-0934.

McCARTHY, Joseph T.; N.U., D., '27, D.D.S.; Dent., 1344 W. 79th, TR 4-1220; r. 1447 W. Garfield Blvd. 36, PR 6-2497.

McCARTHY, Lawrence T.; U. Notre Dame, '43, N.U., '45, D.D.S.; Lions Club-Lombard; G.P., 16 W. Willow St., Lombard, MA 7-2050; r. 26 W. 645 Durfee Rd., Wheaton, 668-2879.

McCLURE, William H.; Wilson Jr. Coll., '47, N.U., D., '50, D.D.S.; Xi Psi Phi; Gen. Dent., Naperville Plaza, Naperville, EL 5-5211; r. 15 Gartner, Naperville, EL 5-0268.

McDANIEL, William L.; Central Michigan Coll., '42, B.S., N.U., D.S., '49-, D.D.S., '51, M.S.D.; Kappa Delta Pi, Delta Sigma Delta, Sigma Xi, Omicron Kappa Upsilon; Prof. at U. Ill.; Periodontics, 25 East Washington St. 2, FI 6-1060; r. 321 So. Waiola Ave., La Grange, Ill.

McDONALD, Lyle F.; N.U., D., '32, D.D.S.; Practice Administration Club, 6429 W. North, Oak Park, EU 6-6883; r. 810 N. Euclid, Oak Park, VI 8-6789.

McGILCHRIST, William N.; Whitman Coll., '55-'58, N.U., '63, D.D.S.; Phi Delta Theta, Xi Psi Phi; 636 Church St., Evanston 60201, UN 4-0188; r. 1110 Grove St. ,Evanston, 869-0317.

McGOUGH, James W.; N.U., '36, D.D.S.; Gen. Dent., 230 Florence, Crystal Lake, 459-1214; r. 373 Douglas, Crystal Lake, 459-1514.

McGUIRE, J. C., Jr.; N.U., D., '40, D.D.S., '42, M.S.D.; Delta Sigma Delta; Orthodontist, 636 Church, Evanston, GR 5-0425; r. 3005 Colfax, Evanston, GR 5- 3161.

McKENNA, Arthur E.; N.U., '36, D.D.S.; Xi Psi Phi; G.P., 700 No. Michigan 11, SU 7-1024; r. 5453 No. Lakewood, ED 4-4440.

McLAUGHLIN, James B.; L.A., N.U., '45, D.D.S.; Psi Omega; G.P., 9036 Commercial 17, SA 1-1574; r. 1727 W. 104 St. 43, PR 9-8070.

McMAHON, Joseph J.; N.U., '32, D.D.S.; Xi Psi Phi; G.P., 10519 S. Western 20, 233-2240; r. 10452 Campbell 43, HI 5-0890.

McMILLAN, Elmer L.; Lewis Inst., '21, N.U., '26, D.D.S.; Kappa Alpha Psi; Dent., 417 E. 47th 53, AT 5-2779; r. 5016 S. Ellis 15, WA 4-3114.

McNAMARA, Lyle W.; N.U., '24, D.D.S.; Xi Psi Phi; 715 Lake, Oak Park, EU 6-8066; r. 1424 Lathrop, River Forest.

MEDAK, Herman; U. Toledo, '43, B.S., N.U., '46, D.D.S., M.S., U. F.U., '59, Ph.D.; Alpha Omega; Head of Oral Pathology at U. of Illinois, 663-7480; Oral Pathology, 5977 N. Clark, 26, LO 1-2237; r. 6820 N. Kostner, Lincolnwood, OR 4-8122.

MEEKMA, John P.; North Central Coll., '49, B.A., N.U., '50, D.D.S.; G.P., 9450 S. Francisco, Evergreen Park, GA 2-6500; r. 9810 S. Turner, Evergreen Park, GA 2-5954.

MEESE, Raymond E.; N.U., '25, D.D.S.; Retired; r. 2340 W. 113th Pl., Elgin, SH 2-5961.

MERCIER, Charles A., Jr.; Univ. of Illinois, '40, B.S., N.U., '43, D.D.S.; Sigma Chi, Psi Omega; Dent., 575 Lincoln Ave., Winnetka, Ill. 60093, 446-0970; r. 2349 Iroquois Rd., Wilmette, Ill. 60091, 251-7748.

MERTES, Elmer M.; De Pauw, '33, N.U., '37, D.D.S.; Psi Omega, Omicron Kappa Upsilon; 4809 N. Lincoln 25, LO 1-0455; r. 7007 N. McAlpin, 46.

METCALF, Sylvester S.; Loyola, '29, Loyola, '34, D.D.S., N.U., D., '44, M.S.D.; Lions Shrine Humanitarians, Riverside Golf Club-Bethany; Oral Surgery, 3 Madison, Oak Park, EU 6-3651; r. 630 Monroe Ave., River Forest, FO 9-8829.

MEYER, George E.; N.U., '08, D.D.S.; Psi Omega, Omicron Kappa Upsilon; Prof. Emeritus, Oral Surg., N.U., D.S.,; Att'd. Oral Surg., Ravenswood Hosp., 55 E. Washington 2, RA 6-0705; r. 300 N. State 10.

MEYER, Henry D.; N.U., D.S., '19, D.D.S.; Gen. Prac.; Retired; r. 2320 Bryant Ave., Evanston, Ill., 864-1353.

MEYER, Roland K., Jr.; U. Wis., Pre-Med., '57, D.D.S.; Xi Psi Phi; Asst. Prof. Pedodontic Dept., N.U., 649-8364; 311 E. Chgo, DA 8-8990; r. 2649 Crawford Ave., Evanston, 869-5853.

MIKOLAS, Joseph R.; N.U., D., '15, D.D.S.; Oak Park C.C.; Dent., 5601 W. Cermak Rd. 50, Cicero, OL 2-1014; r. 138 S. Elmwood, Oak Park, EU 6-8367.

MILL, David D.; Loyola, '51, B.S., N.U., D., '54, D.D.S.; Pi Alpha Lambda, Psi Omega, Omicron Kappa Upsilon; Gen. Prac., 64 Old Orchard, Skokie, OR 4-4828; r. 6481 Caldwell 46.

MILLER, Clifford H.; N.U., D., '57, D.D.S.; Xi Psi Phi; Asst. Prof., Operative Dentistry, 311 E. Chicago, 649-8349; r. 6615 Raven St., NE 1-3168.

MILLER, Guy M.; D., '12, D.D.S.; Psi Omega; Gen. Prac., 715 Lake, Oak Park, VI 8-8100; r. 1147 N. Grove, Oak Park, EU 6-0868.

MILLER, Jerald; Johns Hopkins Univ., '55, A.B., N.U., '59, D.D.S.; Alpha Omega; Periodontics, 25 E. Washington St. 2, 782-4068; r. 298 Hastings, Highland Park.

MILLER, Orlen J.; D., '04, D.D.S.; Gen. Prac., 55 E. Washington 2, CE 6-6922; r. 1518 E. 59th 37, HY 3-2754.

MILLER, Richard J.; N.U., '55, D.D.S.; Xi Psi Phi; Gen. Dent., 749 Lee St., Des Plaines, 824-2143; r. 320 S. Mt. Prospect, Mt. Prospect, CL 9-4094.

MILLER, Seymour F.; U. of Chicago, '39; N.U.,D.S., '42, D.D.S.; Alpha Omega; 123 E. 103rd St. 28, 928-2400; r. 11524 S. Oakley Ave. 43, PR 9-6343.

MILSTEAD, Jacob; N.U., D., '19, D.D.S.; Alpha Omega; Dent., 550 North 10, MI 2-4856; r. 1366 N. Dearborn 10, MO 4-4136.

MINCH, Arthur; N.U., '38, D.D.S.; Gen. Prac., 2 N. Broadway, Aurora, TW 2-2193; r. 737 Pennsylvania, Aurora, TW 2-2132.

MISANTONI, Benjamin S.; Purdue Univ., '51, N.U., D., '54, D.D.S.; Sigma Pi, Psi Omega; 64 Old Orchard, Skokie, OR 4-5560; r. 320 Churchill, Northfield, 446-5908.

MITCHELL, Carl H.; Pre-D., '29, D., '33, D.D.S.; Gen. Prac., 1 Chicago Ave., Oak Park, EU 6-7600, CO 1-7600; r. 944 S. Kenilworth, Oak Park, EU 6-6181.

MITCHELL, John H.; D., '14, D.D.S.; Gen. Prac., 6 E. Garfield, DR 3-3113; r. 5321 S. Michigan 15, KE 6-1766.

MOFFETT, Robert L.; N.U., A., '35X, U. of Ill., D., '39, D.D.S.; Dent., 217 S. 5th, Maywood, FI 3-0532; r. 2018 S. 5th, Maywood, FI 5-0642.

MOLDAL, Oren H.; N.U., D., '33, D.D.S., Grad., '38, M.S.D.; Delta Sigma Delta; Dent., 25 E. Washington 2, CE 6-8057; r. 20528 Hellenic Dr., Olympia Fields, PI 4-5696.

MOLNAR, Eugene J.; U. Buda Pesth, '20, M.D., N.U., D., '40, D.D.S.; U. Paris Diplomat in Dentistry; Research Associate, N.U., Prof., Dental Materials, Loyola U., Director of Dental Development, Coe Laboratories, 6033 Wentworth, MU 4-4300; r. 713 S. Stone, La Grange, FL 4-0855.

MONDO, Joseph G.; Loyola U., '31, B.S., N.U., D., '35, D.D.S.; Gen. Prac., 2752 N. Menard 39, NA 2-0772; r. 1743 N. 79, Elmwood Park 35, GL 3-9482.

MONTGOMERY, Earl L.; N.U., D., '18, D.D.S.; Dent., 55 E. Washington 2, DE 2-6929; r. 238 Ridge, Highland Park, ID 2-6560.

MOORE, Frederick D.; Lewis & Crane Inst., '23, N.U., D., '28, D.D.S., N.U., '40, Ph.B.; Kappa Alpha Psi; Gen. Prac., 3451 S. Michigan 16, VI 2-7669; r. 7220 S. Parkway 19, HU 3-1233.

MORA, Burton; Pre-D., '53, D., '57, D.D.S.; Alpha Omega, Chgo., Ill. & A.D.A.; Gen. Prac., 8820 Bronx, Skokie, OR 5-3083; r. 4700 Greenwood, Skokie, OR 5-3516.

MORANGE, Roderick M.; D., '08, D.D.S.; Xi Psi Phi; Dent., 29 E. Madison 2, RA 6-1612; r. 6052 N. Claremont 45, SH 3-3387.

MORITA, Mototsucu M.; Wright Jr. Coll., '51, U. of Ill. (Navy Pier), '52, N.U., '60, D.D.S.; 6205 N. Broadway 60626, 274-3539; r. 1214 W. Hood 60626, 764-2475.

MORRIS, Ivor H., Sr.; D., '13, D.D.S.; Delta Sigma Delta; Gen. Prac., 330 Western, Aurora, TW 7-7197; r. 629 Oak, Aurora, TW 7-5050.

MORRISON, Robert J.; L.A., Pre-D., '42X, D., '47, D.D.S.; Gen. Prac., 822 Hillgrove, Western Springs, CH 6-2403; r. 3842 Hampton, Western Springs, CH 6-2481.

MOSELEY, Edgar T.; Johns Hopkins, '24, B.A., N.U., D., '34, D.D.S.; Xi Psi Phi; Gen. Prac., 2742 N. Clark, 14, BI 8-2260, 101 So. Pine, Mt. Prospect, 392-4270; r. 285 Golf Rd., Des Plaines, VA 4-1533.

MUCHOW, Ralph W.; N.U., '34-'36, N.U.D.S., '40, D.D.S.; Delta Sigma Delta, Phi Kappa Sigma; Exchange Club of Elgin; 107 Center Street, Elgin, Ill., SH 2-0183; r. 819 Forest Ave., Elgin, Ill., SH 1-0573.

MUELLER, Emil Dr.; Iowa State U., '14, N.U.D.S., '15, D.D.S., N.U.D.S., '23, M.S.; 1893 Sheridan Rd., Highland Park, ID 2-5530; r. 5 Ironwood Court, Lake Zurich, 438-1565.

MUGALIAN, Robert H.; N.U., '44, B.S., N.U., '49, D.D.S.; Delta Sigma Delta; 1791 Howard 26, BR 4-5474; r. 3118 Big Tree Lane, Wilmette, AL 1-0991.

MUNSON, Monroe A.; N.U., '35, D.D.S.; Delta Sigma Delta; 2376 E. 71st 49, FA 4-3200; r. 626 E. 160 Pl., S. Holland, ED 3-7949.

NATONSON, Milton S.; YMCA Coll., '34, B.S., N.U., '38, D.D.S.; Alpha Omega; G.P., 111 N. Wabash 2, FR 2-2945; r. 2965 Sheridan 14, EA 7-8631.

NELSON, Earl OP. E.; N.U., '19, D.D.S.; Iowa Alpha, Xi Psi Phi; Retired; r. 6951 N. Ridge Blvd. 60645, 764-5625.

NETTLES, John R.; Univ. of Chicago, '47, Ph.B., N.U., '50, D.D.S.; Delta Upsilon, Xi Psi Phi; 100 S. Wacker, 372-1068, 135 S. LaSalle 3, ST 2-4322; r. Oak Brook Rd., Hinsdale, FA 5-1915.

NEW, Harland L.; N.U., '23, D.D.S., '44, M.S.; Psi Omega; Orthodontics, 309 Touhy, Park Ridge, TA 3-7801; r. 311 Touhy, Park Ridge, TA 3-4421.

NEWELL, William J.; N.U., '57, D.D.S., N.U., '62, M.S.; Psi Upsilon (Social), Delta Sigma Delta (Dental); Orthodontics, 535 W. Park, Libertyville, Ill., 362-2160; r. 418 Ames, Libertyville, Ill. 362-8091.

NEWMAN, Caesar E.; N.U., '24, D.D.S.; Alpha Omega; 1059 N. Pulaski 51, BE 5-0165; r. 1339 Lunt, RO 4-3437.

NEWMAN, Marcus M.; N.U., '24, D.D.S.; 55 E. Washington 2, DE 2-7155; r. 2930 W. Gregory 25, RA 8-2608.

NICHOLS, Cornelius V.; N.U., '19, D.D.S.; Delta Sigma Delta; Retired; r. 1134 Wade St., Highland Park, 432-0161.

NICHOLSON, Ralph G.; Univ. Chicago, '22, N.U.D.S., '26, D.D.S.; Delta Sigma Delta; Gen. Prac., 402 Graham Bldg., 38 So. Stolp Ave., Aurora, Ill., TW 6-6209; r. 318 No. Lincolnway, No. Aurora, Ill., TW 7-9716.

NICKEL, Samuel E.; Kansas State, '53, B.S., N.U., '57, D.D.S., M.S.D.; Xi Psi Phi; Omicron Kappa Upsilon; Rotary Club; Orthodontics, Suite 624, Oak Brook Professional Building, Oak Brook, Ill., GU 4-7453, 6907 W. Cermak, Berwyn; r. 4717 Lawn Ave., Western Springs, 246-0796.

NILSSON, Marshall H.; N.U., '37, D.D.S.; Delta Sigma Delta; 5225 N. Ashland, LO-1-1113; r. 101 Wilma Pl., Park Ridge, TA 3-7151.

NOCK, Walter J.; Lewis Inst., '24, N.U., '29, D.D.S.; Xi Psi Phi; 2735 Devon Ave., Chgo. 60645, RO 4-5205; r. 6528 No. LeMai, Lincolnwood, Ill. 60646.

NORDLIE, Arndt B.; N.U., '23, D.D.S.; Xi Psi Phi; Retired; r. 1301 S. Brophy Ave., Park Ridge, Ill., TA 3-4028.

NORGREN, Carl H.; N.U., '18, D.D.S.; Gen. Prac., 5301 N. Clark 40, LO 1-7074; r. 463 Main, Newark, Ill., NE 5-5181.

NYSTUEN, John W.; Univ. of Saskatchewan, '30, B.A., N.U., '34, D.D.S.; Delta Sigma Delta; Lions Club; 203 S. Main St., Algonquin, Ill., OL 8-4422; r. Old Dundee Road, Algonquin, Ill., OL 8-4434.

OFNER, Spencer, E.; N.U., '13, D.D.S.; Retired; 880 No. Lake Shore Dr. 11, MO 4-3033.

O'GRADY, Edward J.; Loyola, '23, N.U., '29. D.D.S.; 55 E. Washington 2, CE 6-6632; r. 7450 N. Claremont 45, HO 5-2886.

O'HAIR, James E.; N.U., A., '34, B.S., Ohio State, '49, D.D.S.; Gen. Prac., 104 N. West, Wheaton, MO 8-3423; r. 316 W. Madison, Wheaton, MO 8-5261.

OHLSON, Paul H.; N.U.D.S., '51, D.D.S.; Omicron Kappa Upsilon; 37 Island Ave., Aurora, TW 7-4363; r. 610 Iroquois, Aurora, TW 2-8630.

OHR, Fred F.; N.U., D., '50, D.D.S.; Delta Sigma Delta, Omicron Kappa Upsilon; Dent., G.P., 3179 N. Clark 14, GR 2-9132; r. 840 West Castlewood 40, RA 8-8694.

OLEKSY, Edward J.; N.U., D., '25, Dipl., Loyola Univ., D., '30. D.D.S.; Dent., G.P., 5843 Belmont 34, NA 2-0002; r. 3252 N. Newcastle 34, PE 6-2036.

OLSEN, Norman H.; Creighton U., '51. D.D.S., N.U., '53, M.S.D.; Omicron Kappa Upsilon; Chief Dental Services-Children's Memorial Hosp., Chief Pedodontics Dept.-N.U., Dental School, 630 Church, Evanston, DA-8-8990, 311 E. Chicago, Evanston, 649-8649; r. 2331 Orrington, Evanston, DA 8-3283.

OLSEN, Weston O.; Crane, Loyola, N.U., '33, D.D.S.; G.P., 715 Lake Street, Oak Park, EU 6-8070; r. 534 Lathrop Ave., River Forest, FO 9-8263.

OLSON, Frank B.; Chgo., '17, N.U., '24, D.D.S.; Xi Psi Phi, Omicron Kappa Upsilon, Phi Delta Theta; G.P., 5 S. Waiola, La Grange, FL 2-3073; r. 4458 S. Waiola, La Grange, FL 2-4446.

OLSON, Harry F.; St. Olaf, D., '32; 4861 Irving Park Rd., KI 5-5400; r. 1000 Kent Ave., Park Ridge, 823-2778.

OLSON, Kermit M.; N.U., '33, D.D.S.; 7310 W North Ave., Elmwood Park, 453-5360; r. 1439 Monroe Ave., River Forest, FO 9-9056.

ORSINGER, Raymond G.; N.U., D., '42, D.D.S.; Delta Sigma Delta; Dent., G.P., 5153 N. Clark 40, LO 1-2795; r 811 Glenwood, Glenview, PA 4-5316.

ORTYN, Thaddeus J.; Univ. of Illinois, '55, Matriculated, N.U.D.S., '59, D.D.S.; Xi Psi Phi; Gen. Prac., 110 Schiller St., Elmhurst, TE 2-0049; r. Phone 439-3464.

OSAJDA, Chester M.; De Pauw, N.U., D., '40; 1580 Sherman, Evanston, UN 4-3131; r. 8137 Kolmar Ave., Skokie, OR 3-7451.

OSMANSKI, William T.; Holy Cross Coll., '39, B.S., N.U., '43, D.D.S.; Progressive Club; G.P., 111 N. Wabash, CE 6-1018; r. 2404 Lincoln, Evanston, GR 5-6004.

OSUSKY, Stefan; N.U., D., '32, D.D.S.; Omicron Kappa Upsilon, Trowel; Dent., Suite 1101, 25 E. Washington 2, RA 6-2909; r. 4423 Leland 30, MU 5-8305.

OTT, John H.; N.U., Morton Jr. Coll., '33, B.S., N.U., D., '33, D.D.S.; Xi Psi Phi; 3340 Oak Park, Berwyn 60403, 484-3070; r. 7000 35th, Berwyn 60403, ST 8-0883.

OURADA, Donald W.; U. of Ill., D., '53; Psi Omega; 4727 Willow Springs, La Grange, FL 2-7358; r. 314 46th St., Western Springs, CH 6-4807.

OWEN, Charles V.; Michigan State Univ., '58, N.U., '61, D.D.S.; Sigma Alpha Epsilon, Xi Psi Phi; Dent., Gen., 526 Crescent Blvd., Glen Ellyn, 60137, HO 9-0296; r. 215 Regent Regent St., Glen Ellyn, Ill., 469-0706.

PABICH, Edwin R.; DePaul, N.U., '44, D.D.S.; Psi Omega; American Dental Assn., Navy Reserve, Calif. State Board; Gen. Dent., 4805 W. Fullerton 39, NA 2-1768; r. 4400 West Bryn Mawr, SP 7-3044.

PAGE, Robert R.; N.U., D., '15, D.D.S.; Dent., 1126 W. Granville 40, SH 3-7410; r. 1530 N. George, Arlington Heights, CL 3-2429.

PALMER, Donald W.; U. of Illinois, '24-'25, N.U., '29, D.D.S.; Sigma Alpha Epsilon, Delta Sigma Delta; 1580 Sherman Ave., Evanston, UN 4-1237; r. 2737 Hurd Ave., Evanston, GR 5-0219.

PAPE, Wilbert W.; N.U., '44, D.D.S.; 2749 W. Evergreen Park, GA 3-2161, 358 E. 115th 28, IN 8-7283; r. 9425 S. Bell, BE 3-4097.

PAPE, Gilbert T.; U. of So. Calif., '40, A.B., N.U., D., '43, D.D.S.; 337 E. 107th 28, WA 8-9393; r. 10850 S. Wallace, WA 8-3143.

PARCELL, W. Alfred; N.U., '37, N.U., D., '39, D.D.S.; Phi Kappa Psi, Xi Psi Phi; Dent., 708 Church, Evanston, UN 4-8505; r. 725 Central, Evanston, UN 4-8481.

PARKER, Russell L.; '46, T.I., U. of Ill. U. of Chgo., '52, D.D.S.; Gen. Prac., 3525 N. Rose, Franklin Park, 678-1805; r. Same.

PARSONS, Joseph L.; Morton Jr. Coll., '30, N.U., '34, D.D.S.; Xi Psi Phi; Gen. Prac., 608 Hillgrove, Western Springs, CH 6-2405; r. 4247 Johnson, Western Springs, CH 6-0192.

PARTRIDGE, Benjamin S.; N.U., D., '06, D.D.S.; Delta Sigma Delta; Retired; r. 7552 Yates 49, SO 8-8181.

PAULOS, Louis D.; Wright Jr., D., '59; Delta Sigma Delta; 9839 S.W. Highway, Oak Lawn, GA 2-0004; r. 5901 N. Rockwell Ave. 45, RA 8-2433.

PEACOCK, Lawrence R.; N.U., D., '21, D.D.S.; Delta Sigma Delta; 5246 W. North 39, ME-7-3780; r. 4892 Canfield 31, Norridge, GL 6-7473.

PEARCE, James H.; N.U., D., '28, D.D.S.; Delta Sigma Delta, Trowel; Dent., 55 E. Washington, CE 6-5252; r. 3126 Thayer, Evanston, DA 8-1947.

PEARCE, John E.; L.A., '32, Pre-Dent., Dent., '36, D.D.S.; 30 S. Island Ave., Aurora, TW-6-2271; r. 408 N. Praire, Batavia, TR 9-3257.

PEARL, Albert; N.U., D., '36, D.D.S.; Dent., 7104 N. Western 45, AM 2-4544; r. 7434 N. Washtenaw 45, RO 4-6178.

PEDERSEN, Axel L.; N.U., '34, D.D.S.; Delta Sigma Delta; Coss Building, 2500 Ridge, Evanston, UN 4-3832; r. 2000 Larkdale Dr., Glenview, PA 4-2276.

PELLETT, Harold R.; N.U., '31, N.U., '35, D.D.S.; 951 Webster Lane, Des Plaines; Ill.; r. 490 Lee St., Des Plaines, 824-3633.

PENBERTHY, LaVerne E.; N.U.D.S., '15, D.D.S.; Xi Psi Phi; 1880 Shermer Ave., Northbrook, Ill., CR 2-4575; r. 2100 Brentwood Rd., Northbrook, Ill., CR 2-5610.

PENHALE, Kenneth W.; N.U., D., '26, D.D.S., Loyola Med., '35, M.D.; Phi Beta Phi, Delta Sigma Delta; Oral & Plastic Surgery, 55 E Washington 2, ST 2-6354; r. 2830 Leland 25, JU 8-4510.

PERA, Alexander N.; N.U., '36, D.D.S.; American Dental Association, Illinois State Dental Society, Chicago Dental Society); Old Orchard Professional Bldg., Suite 231, Skokie, 675-6690; r. 1360 Sunview Lane, Winnetka, Ill., 446-5605.

PERLOW, Harry N.; Crane Coll., '26, N.U., D., '31, D.D.S.; Alpha Zeta Gamma, Alpha Omega; Dent., 109 N. Wabash, Rm. 1502, 2, RA 6-0698; r. 6151 Sheridan 26, AM 2-5212.

PERRY, Harold T., Jr.; U. of N. Dakota. N.U., '52, D.D.S.; A.T.O., Delta Sigma Delta; Instr., N.U. Dental School, 100 E. Chicago, Elgin, SH 1-1165; r. 1140 Hiawatha, Elgin, SH 1-6153.

PETERS, Robert B.; D., '42; Prosthodontist, 333 E. Huron 11; r. 33 E. Cedar, 943-1444.

PETERSON, Clarence H., Sr.; N.U., D., '16, D.D.S.; Delta Sigma Delta; G.P., 5153 N Clark 40, LO 1-2831; r. 1619 Lincoln, Evanston, GR 5-0660.

PETERSON, Clarence H., Jr.; DePauw Univ., '49, B.A., N.U., '51, D.D.S.; Delta Kappa Epsilon; Gen. Prac., Bus. Tel., OR 4-2828, 64 Old Orchard Professional Bldg., Skokie; r. 229 Lawndale Ave., Wilmette, AL 1-7866.

PETERSON, David; U. of Ill., '41, N.U., '44, D.D.S.; Alpha Omega; 418 N. Austin, Oak Park, 383-6887; r. 1718 N. 72 Ct., Elmwood Park, GL 3-8750.

PETERSON, Kelsey C.; Crane, '29, N.U., D., '33, D.D.S.; Psi Omega, Alpha Tau Phi; 1951 Irving Park Road 13, LA 5-7149; r. 1921 Robin Crest Lane, Glenview, 724-7149.

PETERSON, Robert P.; DePauw Univ., '43X, N.U., '44, D.D.S.; Delta Kappa Epsilon, "N" Men, Delta Sigma Delta; 5153 N. Clark 40, LO 1-2831; r. 2133 Beechwood, Wilmette, AL 1-8217.

PETRIE, James E.; U. of Ill., N.U., '62, D.D.S.; Gen. Prac., 6745 W. 127th St. Palos Hgts., 448-7217; r. 12413 S. 73rd Court, Palos Hgts., 448-0138

PHILLIPS, Herbert M.; Univ. of Chicago, '31, B.S., N.U.D.S., '34, D.D.S.; Phi Gamma Delta; 55 E. Washington St. 2, CE 6-2171; r. 220 Woodstock Ave., Kenilworth, AL 6-1688.

PIER, Raymond T.; Loyola U., '38, N.U.D.S., '43, D.D.S.; 6224 S. Pulaski 29, LU 2-4142; r. 10437 S. Bell 43, HI 5-5289.

PIERSON, Robert G.; Elmhurst, D., '53, N.U., '55, D.D.S.; 225 E. Irving Park Rd., Roselle, LA 9-5121; r. 237 S. Villa Ave., Villa Park, TE 4-1194.

PIPPERT, Donald; Thornton Jr. Coll., '41, N.U., '44, D.D.S.; 13032 S. Western, Blue Island, FU 5-5229; r. 11001 W. 131st St., Orland Park, GI 8-1159.

PLACEK, Bohumir; N.U., '15, D.D.S.; Xi Psi Phi; Retired; r. 2195 Landweir Rd., Northbrook, GR 2-5550.

PLANKEEL, Frederik J.; Chicago U., & Lewis Inst., '23, N.U.D.S., '27, D.D.S., '35, M.S.D.; O.K.Y.; Retired, Oct. 1, 1964; r. 2307 S. 17th Ave., North Riverside, 442-9212. 442-9212.

POLIAK Meyer S.; Colorado State, '20, N.U., '23, B.S.D., D.D.S.; Gen. Prac., 4753 Broadway, LO 1-5044; r. 316 Barry, BI 8-8550.

POLISKEY, Jacob; N.U., D., '22, D.D.S.; Alpha Zeta Gamma; 2358 Wentworth 16, CA-5-6736; r. 6927 S. Paulina 36, HE 4-4311.

POLLACK, Gordon, R.; Univ. of Illinois, '33, B.S., N.U., '37, D.D.S.; 9453 S. Ashland 20, BE 8-2422; r. 2322 W. 109th St., HI 5-5115.

POLLOCK, Robert J., Jr.; N.U., '51-'52, N.U. '52-'56 D.D.S., Loyola Univ. '59-'62 M.S.; Psi Omega, 1011 Lake St., Oak Park, 848-5155; r. 274 South St., Elmhurst TE 2-4406.

POMMER, Edward; Brandon Coll., '25, N.U., '30, D.D.S.; Psi Omega; 1060 Wilson 40, LO 1-1716; r. 1208 Grove, Park Ridge, TA 3-5685.

POND, Robert Corwin; N.U., '31, N.U., '36, D.D.S.; Xi Psi Phi; 4753 Broadway 40, LO-1-0203; r. 2241 Chestnut, Northbrook, CR-2-0700.

POOLER, Lemuel F.; N.U., N.U., '00, D.D.S.; Psi Omega; Retired; r. 1210 Elmwood, Evanston, UN 4-4483.

POWELL, Farrow R.; Fisk U., '14, N.U., D., '19, D.D.S.; Alpha Phi Alpha; Dent., 3948 Cottage Grove, DR 3-3040; r. 6739 St. Lawrence 37, BU 8-5312.

PRICE, Robert N.; I.I.T., '42, N.U.D.S., '45, D.D.S.; 1200 High Ridge Pkwy., Westchester, Ill., 562-4474; r. 1306 High Ridge Pkwy., Westchester, 562-3002.

PRICE, Roger L.; N.U., '56-'58, N.U., '63, D.D.S.; Psi Omega; Gen. Prac., 802 N. Broadway, Melrose Park, Ill., FI 5-7638; r, 1117 Schneider, Oak Park, Ill., 383-1091.

PROHASKA, Gerald; Univ. of Nebraska, '34-'35, N.U., '39, D.D.S.; ii Psi Phi, Tau Kappa Epsilon; 55 No. Grove, Elgin, SH 2-7543; r, 540 N. Melrose, Elgin, SH 2-0191.

QUILLMAN, Paul D.; Univ. of Illinois, '53, B.S., N.U., '59, D.D.S.; Omicron Kappa Upsilon; 1893 Sheridan Road, Highland Park, Ill., ID 2-5520; r. 975 North Ave., Highland Park, ID 2-7552.

QUINN, Edward H.; N.U., '58, B.A., N.U., '62, D.D.S.; Sigma Chi Fraternity, Delta Sigma Delta; 514 Greene Ave., Green Bay, Wis., 432-8721; r. 3124 Ridge View Terr., Green Bay, Wis.

QUINN, John P.; N.U., D., '34, B.S., D.D.S.; Xi Psi Phi; Dent., 2376 E. 71st, Chicago, 363-5090; r. 7650 Cregier 79, SO 8-7278.

RABER, Walter D.; Bradley Univ., '25; N.U., '29, D.D.S.; Psi Omega, Omicron Kappa Epsilon-Hon. Den.; Pres of N.U. Dental Alumni; 25 E. Washington, Chicago 2, CE 6-4763; r. 1504 West Cullom, Chicago 13, LI 9-7486.

RAFFEL, Arnold M.; Crane Jr. Coll., '32, N.U., D., '37, D.D.S.; Alpha Omega; Dent., 7257 S. Jeffery 49, MI 3-7887; r. 1734 E. 74th 49, HY 3-7837.

RAFFEL, Harry; Crane Coll., '24, N.U., '28, D.D.S.; Alpha Omega; Gen. Prac., 55 E. Washington, CE 6-1206; r. 1729 Madison, Evanston, Ill., UN 4-8651.

RAGO, Frank A.; DePaul U., '38, N.U., D., '42, D.D.S.; Psi Omega Iota; Dent., 4150 W. North, 39, AL 2-4285; r. 1301 Mandel, Westchester, FI 5-0525.

RAPPAPORT, Bernard B.; N.U., D., '22, D.D.S.; Dent., 55 E. Washington 2, ST 2-2620; r. 179 E. Lake Share Drive 11, WH-4-4041.

REARDON, Mark C.; N.U., D., '27, D.D.S.; 2376 E. 71st, MI 3-1309; r. 8221 Luella 17, SA 1-1051.

RECKTENWALL, John P.; N.U., D., '58, D.D.S.; 101 S. Garfield, Hinsdale, 323-0409; r. 573 N. Washington, Hinsdale, 823-0419.

REDMOND, David P.; Northern Ill. U., '40, B.E., N.U., '48, D.D.S.; Delta Sigma Delta; 585 Penn Ave., Glen Ellyn, Ill., HO 9-2509; r. 22 W. 274 Ahlstrand Ave., Gden Ellyn, HO 9-1004.

REEDER, Daniel M.; N.U., '23, D.D.S.; Psi Omega; 11102 Artesian Ave. 55, BE 8-2234; r. 2300 W. 91st St., 239-1962.

REICHERT, John A.; Morton Jr. Coll., '30, B.S.; N.U., D., '34, D.D.S.; 1 N. LaGrange Rd., La Grange, FL 2-3804; r. 1100 S. Waiola Ave., La Grange, FL 4-2648.

REINHOLTZEN, Edwin A.; N.U., '33, D.D.S.; 55 E. Washington 2, DE 2-0400; r. 337 Essex, Kenilworth, AL 1-0756.

RENN, Richard W.; Purdue, '42, B.S., N.U., '47, D.D.S.; Phi Kappa Psi, Delta Sigma Delta; Evanston Hospital; Asst. Prof. of Periodontics N.U. Dental School, 649-8649, 636 Church St., Evanston, Ill., UN 4-1364; r. 25 Crescent Pl., Wilmette, AL 1-5917.

REPINE, Kenneth D.; Catawba, '48, N.U., '52, D.D.S.; Psi Omega; 611 W. Chicago, Elgin, SH 1-5066; r. 498 Randall Rd., Elgin, OW 5-2181.

REVENAUGH, William M.; Univ. of Wis., '53, B.S., N.U., '57, D.D.S.; Delta Sigma Delta, Phi Gamma Delta; 711 N. McKinley Road, Lake Forest, CE 4-0394; r. 147 N. Washington Road, Lake Forest, CE 4-9217. D.D.S.; Retired; r. 163 Fellows Court, Elm-

RICHARDSON, George H.; N.U., D.S., '16, hurst, Ill., TE 4-6291.

RICHTER, Edwin J.; Crane Coll., '29-'30, N.U., D., '34, D.D.S., '40, M.S.; Chgo., Ill. State and A.D.A.; 5614 W. Montrose 34, MU 5-5766; r. 9109 Woodview Lane, Des Plaines, VA 4-4009.

RIEGEL, Rolland K.; Bradley, '50, B.S., N.U., '53, D.D.S.; Zeta Ista Rho; 18227 Harwood, Homewood, SY 9-5162; r. 3117 Olive Road, Homewood, SY 8-8441.

RIETDYK, John; N.U., '13, D.D.S.; Retired; r. 240 W. 107th Pl., 785-0865.

RIGGS, Jack T.; Indiana Univ., '55-'56, '56-'58, N.U., '63, D.D.S.; Psi Omega; 124 E. Chicago Ave., Palatine, Ill., FI 8-4099; r. 519 E. Algonquin Rd., Arlington Hts., Ill., 439-6612.

RINGLAND, Raymond R.; N.U., '28, D.D.S., '32, M.S.D.; Xi Psi Phi; Orthodontia, 716 Ringland Road Riverwoods, Deerfield, Ill., WI 5-1353; r. Same.

RINKER, Howard W.; Northern Illinois U., '57-'59, N.U., '63, D.D.S.; Psi Omega; In Service; r. 242 Lawton Rd., Riverside, HI-7-7339.

RIX, James T.; N.U., D., '32, D.D.S.; Dent., 4803 Lincoln 25, ED 4-2300; r. 7701 W. Devon, RO 3-8780.

RIZZO, John C.; Univ. of Ill., '40, B.A., N.U., '45, D.D.S.; Psi Omega; 802 N. Broadway, Melrose Park 60160, FI 5-7638; r. 910 N. 20th Ave., Melrose Park, FI 5-8648.

ROBERTS, Arthur L.; N.U., '18, D.D.S.; Delta Sigma Delta; Four Main St., Aurora, Ill., TW 7-8853; r. Wildwood, Route 3, Aurora, TW 7-7839.

ROBINSON, Marvin J.; L.A., '44, B.S.; U. Ill., '45, D.D.S.; Self Employed; Dent., 55 E. Washington 2, ST 2-2844; r. Sandalwood Lane, Barrington.

ROE, Herman J.; N.U., D., '19, D.D.S.; Alpha Omega; 1244 Winston, Melrose Park, FI 4-0011; r. 1033 Ontario, Oak Park, EU 6-3778.

ROMNES, Arne F.; N.U., '26, N.U., D., '31, D.D.S., '37, M.S.D.; Xi Psi Phi, Sigma Xi, Omicron Kappa Upsilon; Prof. Operative Dent., Chrmn. of Dept., N.U. D.; Operative Dent., 55 E. Washington, CE 6-1422; r. 2420 Central Park, Evanston, UN 4-1422.

RONNING, John A.; St. Olaf Coll., '41, N.U., D., '44, D.D.S.; Delta Sigma Delta; 101 S. Garfield, Hinsdale, FA 3-5200; r. 212 N. Grant, Hinsdale, FA 3-5201.

ROOKS, William D.; N.U., D., '18, D.D.S.; Dent., 55 E. Washington 2, ST 2-5036.

ROSEN, Morton S.; Miami Univ., N.U., '46, D.D.S.; Alpha Omega, Omicron Kappa Upsilon; 30 North Michigan Ave., AN 3-1040; r. 609 Burns Ave., Flossmoor, Ill., SY 8-4093.

ROSEN, Nathan H.; N.U., D., '25, D.D.S.; Alpha Omega; 3131 N. Lincoln 13, BU 1-8933; r. 2538 Morse 45, BR 4-2849.

ROSENBERG, Henry M.; N.U., D., '36, D.D.S.; Alpha Omega; Dent., Suite 2400, 55 E. Washington 2, DE 2-0308.

ROSENFELD, Leon D.; N.U., '42, B.S.; N.U., '45, D.D.S., N.U., '48, M.S.D.; Alpha Omega, Omicron Kappa Upsilon; 55 E. Washington, Chicago 2, DE 2-0262; r. 7418 Kolmar, Skokie, Ill., OR 5-4341.

ROSENQUIST, Russell, G.; North Park Coll., '51, A.A., N.U., D.S., '55, D.D.S.; Xi Psi Phi; 1008 Church, Glenview, Ill., PA 4-1955; r. 1550 Brandon, Glenview, PA 4-1112.

ROSENSTEIN, Sheldon W.; Univ. of Ill. 48, N.U., '51, D.D.S., '55, M.S.D.; Alpha Omega, Sigma Xi; 3425 W. Peterson, KE 9-3534; r. 116 Ridge Rd., Highland Park, ID 2-6542.

ROVELSTAD, Wendell M.; St. Olaf Coll., '54, N.U., '58, D.D.S.; Psi Omega; 212 Division St., Elgin, SH 2-6717; r. 430 N. Crystal, Elgin, SH 1-4832.
ROWAN, Thomas F.; N.U., '16, D.D.S.; 3018 E. 91st, Chgo. 17, SO 8-1233; r. 2724 E. 75 Pl. 49, SO 8-7918.
ROWAN, William A.; N.U., D., '11, D.D.S.; Delta Sigma Delta, Omicron Kappa Upsilon; Retired; r. 7637 S. Cornell 60617, SA-1-1137.
ROWAN, William A., Jr.; N.U., D., '43, D.D.S.; Delta Sigma Delta; Dent., Gen., 1902 E. 79th 49, SO 8-7775; r. 7941 Chappell, RE 4-0528
RUBIN, M. Allan; N.U., D., '39, D.D.S.; Gen. Prac., 4554 Broadway 40, LO 1-1441; r. Same.
RUNYAN, George W.; N.U., D., '22, D.D.S.; Psi Omega; Retired; r. 10602 Wood 60643, CE 3-5577.
RUNYAN, Warren G. N.U., '52-'54, N.U., '54-'58, D.D.S.; Chi Psi, Delta Epsilon Delta; Gen. Prac., 9310 So. Ashland 20, PR 9-1414; r. 11615 So. Kolin, Alsip 58.
RUSHING, Charles H.; S. Ill. Univ., N.U., D., '38, B.S.D., D.D.S., '42, M.S.D.; Xi Psi Phi; Orthodontics, 411 W. Highland, Elgin, SH-2-7622; r. 359 Wing Park, Elgin, SH 2-7606.
RUIC, Joseph F.; Loyola Dental School, '27, D.D.S., Loyola Dental School, '40, M.-S.D.; Psi Omega; Oral Surgery, 2355 W. 63rd St., Chgo. 36, PR 6-2024; r. 9950 Longwood Dr. 43, HI 5-2296.
RYAN, Albert J.; Loyola, '24, N.U., '28, D.D.S.; 1011 Lake, Oak Park, EU 6-2411; r. 425 Washington, Oak Park, EU 6-8797.
RYAN, Frank S.; N.U., '15, D.D.S.; Gen. Prac., 2376 E. 71st 44, MI 2-9167; r. 7022 South Shore Dr., BU 8-1030.
RYAN, Frank S., Jr.; Loyola, '41, N.U., D., '46, D.D.S.; Delta Sigma Delta; Orthodontics, 77 S. Broadway, Aurora, TW 2-2325; r. 327 Downer, Aurora, TW 6-5735.
RYAN, Hugh H.; N.U., '52, D.D.S.; Gen. Prac., 1023 Burlington, Downers Grove, WO 8-5668; r. 4720 Highland, Downers Grove, WO 8-8340.
RYAN, Leonard L.; N.U., D., '23, D.D.S.; 2376 E. 71st 49, FA 4-1989; r. 6935 Crandon 49, DO 3-1770.
RYDEN, Ben; N.U., D., '29, D.D.S.; Xi Psi Phi; 5816 W. North 39, ME 7-5522; r. Same.
RYDSTROM, Roger T.; N.U., N.U., '59, D.D.S.; Psi Omega; Dent., 103 Haven Rd., Elmhurst, Ill., TE 2-3202; r. 217 Elmhurst, Elmhurst, BR 9-6864.
SABIN, George Jr.; N.U., L.A., '40-'41, Loyola Univ., D., '46, D.D.S.; Dent., Gen. Prac., 1137 Central, Wilmette, AL 1-6233; r. 2517 Hastings, Evanston, DA 8-4185.
SAGERMAN, Arthur H.; N.Y., '54, N.U., '58, D.D.S.; Alpha Omega; Gen. Prac., 3901 Sauk Trail, Richton Park, PI 8-7090; r. 222 Kentucky, Park Forest, PL 8-9385.
SALTZMAN, H. E.; N.U., D., '16, D.D.S.; Omicron Kappa Upsilon; 1856 W. 53rd, WA 5-2342; r. 4940 East End 49, FA 4-4926.
SALTZMAN, Leon M.; L.A., '47, U. Ill., '50, D.D.S.; Tau Delta Phi, Alpha Omega; I.D.S., C.D.S., A.D.A.; Gen. Prac., 4104 Harlem, Norridge, GL 6-8055; r. 2919 Balmoral, ED 4-1633.
SAMUELSON, Kenneth E.; N.U., '39, B.S., N.U., '49, D.D.S.; Delta Sigma Delta; 1155 Waukegan Rd., Glenview, PA 4-2399; r. 731 Hunter Rd., Glenview, PA 4-5667.
SANDEN, LeRoy C.; U. of No. Dakota, '25-'27, N.U., D.S., '27-'31, B.S., D.D.S.; Sigma Nu, Delta Sigma Delta; Gen Prac., 118 W. First St., Hinsdale, Ill., FA 3-9257; r. 148 Norfolk, Clarendon Hills, Ill., FA 3-0626.
SANDERSON, John A.; Wilson Jr. Coll., '59, N.U., '63, D.D.S.; Xi Psi Phi; Gen. Prac., 4815 W. 103rd St., Oak Lawn, GA 5-5001; r. 12201 Avers, Alsip, 389-9524.
SANDERSON, Leon T.; N.U., '23, D.D.S.; Xi Psi Phi, Trowel; 55 E. Washington 2, FR 2-4568; r. 218 N. Oak Park Ave., Oak Park, EU 6-4785.
SANDQUIST, Robert W.; N.U., '43, B.S., N.U., D.S., '45, D.D.S.; Xi Psi Phi; 165 Green Bay Road, Wilmette, AL 6-0399; r. 1620 Edgewater Ave., Chicago, ED 4-0758.
SAVIN, David A.; Carleton Coll., N.U., '59, D.D.S.; Gen. Prac., 2938 Armitage, CA 7-0344; r. 7442 N. Seeley 60645, 465-5923.
SAYRE, Charles M., Dr.; N.U., '45, N.U., Grad., '46, D.D.S.; Acacia, Psi Omega; 25 E. Washington, ST 2-5988; r. 1321 N. Lathrop, River Forest, FO 9-5450.
SAYRE, Loren D., Sr.; N.U., '15, D.D.S., '36, M.S.D.; Xi Psi Phi; 30 N. Michigan 2, CE-6-8484; r. 925 Ontario, Oak Park, EU 6-6172.
SAYRE, Loren D., Jr.; Lake Forest Coll., N.U., D., '44, D.D.S.; Xi Psi Phi; 30 N. Michigan 2, CE 6-8484; r. 1704 Ridgelee, Highland Park, ID 2-2088.
SCAMBLER, John G.; Lawrence Coll., '54-'56, N.U., '56-'60, D.D.S.; Phi Delta Theta, Delta Sigma Delta; 1498 Miner, DesPlaines, 824-4024; r. Apt. 2J 605 E. Prospect, Mt. Prospect, 392-7096.
SCHAINIS, Melvin E.; N.U., A., '33, N.U. D., '38, D.D.S., '40, M.S.D.; Alpha Omega; 7001 N Clark 26, HO 5-6980; r. 3900 Lake Shore Dr., UP 8-8918.
SCHANDA, Edward A.; N.U., D., '35, D.D.S.; 185 N. Wabash 1, RA 6-0173; r. 502 W. Arthur, 274-5785.
SCHEFFLER, Oskar M.; Heidelberg Univ., '50, D.M.D., N.U., '57, D.D.S.; Xi Psi Phi; Ch., Ill. State & A.D.A., German Med. Soc., Staff, Doctors Gen. Hosp.; 337-8467; r. 537 W. Briar Pl., Chicago 14, LA 8-1790.
SCHELHAS, Charles H.; U. of Western Mich. '43, B.S., N.U., D., '46, D.D.S.; Delta Sigma Delta, Omicron Kappa Upsilon; 2534 Iroquois, AL 1-0307, ID 2-1318; r. 1964 Sheridan Rd., Highland Park, ID 2-1318.
SCHER, Robert M.; N.U., D., '41, D.D.S.; Dent., 1940 E. 87th 17, RE 1-7888; r. 7601 South Shore, 49, 375-7666.
SCHLEIFER, Carl H.; N.U., D., '36, D.D.S.; Omicron Kappa Upsilon; Dent., 1554 W. Howard 26, RO 4-5515; r. Route No. 1, Barrington, DU 1-0169.
SCHLOSSER, Rudolph O.; Baltimore Dental School, Univ. Maryland, '03, D.D.S.; Omicron Kappa Upsilon, Psi Omega; Retired; r. 1866 Sherman, Evanston 60201, DA 8-0303.
SCHMIDHOFER, George A.; Pre-D., '35, D., '39, D.D.S.; Dent., V. A. Research Hosp., 333 E. Huron 11, MO 4-6600; r. 1432 Sherwin 26, SH 3-6559.
SCHMIDT, W. George F.; N.U., '23, D.D.S.; 55 E. Washington 60602, CE 6-6567; r. 1431 Glenlake Ave., 60626, HO 5-7954.
SCHMITT, Kenneth F.; Univ. of Wisconsin, N.U., '53, D.D.S.; Delta Sigma Delta, Omicron Kappa Upsilon; Dental Teacher, 311 E. Chicago 11, 649-8341; r. 120 Woodbine, Wilmette, Wilmette, AL 1-1205.
SCHNEEMILCH, Hans; Oberrealschule Auf Der Uhlenhorst, '40, Dental School, Hamburg, Germany, '48, Hamburg U., '53, Zahnarzt, N.U., D., '57, D.D.S.; Gen. Prac., 9447 So. Ashland 20, BE 8-2345; r. Apt. 14, 123rd Pl. & Cicero, Alsip, FU 8-1999.
SCHNELL, Robert A.; Carthage Coll., '50, A.B., N.U., '54, D.D.S.; 7742 W. Higgins 31, SP 4-0005; r. 6422 N. Spokane 46, 631-9325.
SCHOENBROD, Abraham M.; D., '08, D.D.S.; Gen. Prac., Lincoln Park West Hotel, 2136 N. Lincoln Park West, 477-3336.
SCHRAMM, Carl O.; N.U., D., '33, D.D.S.; Xi Psi Phi; Dent., 1759 River, Glenview, PA 4-3232; r. 730 Forest Rd., Glenview, PA 4-2851.
SCHROEDER, Robert F.; U. Ill., Pre-D., '33, N.U., D., '37, D.D.S.; '41, M.S.D.; Xi Psi Phi; Gen. Prac. & Orthodontics, 4407 Milwaukee, 30, PA 5-4728; r. 4904 Montrose, 41, AV 2-1786.
SCHUBERT, Alfred A.; Loyola U., Pre-D., '23X, N.U., D., '27, D.D.S.; Beverly CC; Gen. Prac., 7856 S. Ashland 20, TR 4-5839, 9801 S. Seeley 43, BE 8-3522; r. 1653 W. 89th St.
SCHUESSLER, Wilbur C.; Loyola U., Pre-D., '37, N.U., D., '37, D.D.S.; Psi Omega; Gen. Prac., 142 W. Irving Park Road,

Wood Dale, PO 6-3840; r. 249 Tioga, Bensenville, Phone Same.

SCHUFFERT, Michael J.; Pre-D., '33, N.U., D., '37, D.D.S.; Psi Omega; Gen. Prac., 4809 N. Lincoln 25, LO 1-3340; r. 2324 Pratt 45, HO 5-5066.

SCHULTZ, Leonard E.; N.U., '48, B.S., N.U., '56, D.D.S.; Psi Omega; 6801 W. Higgins, Chicago 60656, 763-8758; r. 5523 N. Major Ave., Chicago, SP 5-3466.

SCHULZ, Brethold, F.; Crane Jr. Coll., '33, N.U., '37, B.S., D.D.S.; 3959 Lincoln Ave., Chicago 13, Ill., GR 2-5199; r. 4215 N. Paulina 13, BU 1-1183.

SCHULZ, Otto H.; D., '03, M., '11, N.U., '03, D.D.S., '03, M.D.; Acacia; Retired, Feb. 26, 1963; r. 3929 Hoyne, WE 5-8791.

SCHWARTZ, Harold; U. of C., '27, B.S., Loyola U., D., '24, D.D.S., N.U., '42, M.S.D.; Alpha Omega; A.D.A.; ANUE Soc. of Orthodontists, Amer. Assn. of Orthodontics, Res. Assoc., Dept. of Orthodontics, N.U. Dent. School, Orthodontist, 1811 S. Johns, Highland Park, ID 2-6050; r. 676 De Tamble, Highland Park, ID 2-6833.

SCHWARTZ, Joseph K.; Pre-D., '29, B.S., D., '29, D.D.S.; Trowel; Gen. Prac., 2360 N. Clark 14, LI 9-1344; r. 8331 N. Christiana, Skokie, OR 5-1477.

SCHWARZ, Joseph J.; N.U., '48, D.D.S.; Xi Psi Phi; 700 N. Michigan, Room 207, 11, DE 7-4424; r. 535 N. Michigan 11, 527-0251.

SCOTT, Otho E.; N.U., '18, D.D.S.; Delta Sigma Delta; 636 Church, Evanston, UN 4-2492; r. 929 Seneca, Wilmette, AL 1-6838.

SCRANTON, Richard V.; N.U., N.U., D., '38, D.D.S.; Xi Psi Phi; 64 Old Orchard, Skokie, OR 4-4647; r. 630 Echo Lane, Glenview, PA 4-3410.

SEATTER, Gordon R., Univ. of Wis., N.U., D., '30, D.D.S.; Delta Sigma Delta; Dent., 1 Riverside Rd., Riverside, HI 7-1880; r. 136 Scottswood, Riverside, RI 7-2691.

SEBELIUS, Carl L.; Univ. of Tenn., '34, N.U., '34, D.D.S., U. of Mich., '42, M.P.H.; Xi Psi Phi; Univ. of Tenn.; 222 E. Superior, WH-4-6730; r. 89 Evergreen Ct., Deerfield, WI-5-6498.

SEIDEL, Rudolph A.; N.U., D., '36, D.D.S.; 107 Prospect Ave., Mt. Prospect, CL 3-4036; r. 1531 Greenbriar Dr., Mt. Prospect, 437-9225.

SEIDL, Ralph R.; N.U., N.U., '36, D.D.S.; 6075 NW Highway, Chgo., NE 1-2002; r. 506 Bellplaine, Park Ridge, 823-1411.

SEMILOFF, William; U. of Tennessee, '40, N.U., D., '43, D.D.S.; Alpha Omega; 1109 Bryn Mawr 40, LO 1-7729, 64 Old Orchard (Med. Bldg.), 679-3222; r. 6606 Kenneth, Lincolnwood, OR 5-7729.

SEREIKAS, Joseph R.; L.A., N.U., D., '45, D.D.S.; 10021 S. Western, 233-1221; r. Palos Park, GI 8-3727.

SHARP, Baxter R.; N.U., D., '23, D.D.S.; Xi Psi Phi; 514 Professional Bldg., Elgin, SH 1-3405; r. 280 Douglas, Elgin, SH 1-3679.

SHARP, Charles A.; N.U., '16, D.D.S.; 175 W. Jackson, HA 7-4556; r. 260 E. Chestnut, 944-3225.

SHISSLER, Francis G.; N.U., D., '21, D.D.S.; Delta Sigma Delta; Dent., 25 E. Washington 2, CE 6-6733; r. 10008 S. Winchester 43, BE 8-9508.

SIEROCINSKI, Stanley B.; Wright Jr. & U. of Ill., '46, '47, N.U., D., '55, D.D.S.; 161 N. North, Northlake, FI 5-6313; r. 2034 N. Harlem, Elmwood Park, GL 3-3663.

SILBERHORN, John W.; Crane Jr. Coll., '32, Lewis Inst. (Now I.I.T.), '33, N.U., D., '38, B.S.D., D.D.S.; 104 W. Green St., Bensenville, Ill., PO 6-0115; r. Same.

SILVER, Paul R.; N.U.D.S., '22, D.D.S.; 55 E. Washington 2, DE 2-2274; r. 2824 Jarvis Ave., RO 4-4481.

SIML, Arthur B.; Morton Jr., '29, N.U., D., '34, D.D.S.; Omicron Kappa Upsilon; Chgo. Ill. State & A.D.A.; 3546 S. Gunderson, GU 4-7337; r. 614 Ellis, Wheaton, 668-3699.

SIMON, Clarence E.; South Dakota State Coll., N.U.D.S., '25, D.D.S.; Xi Psi Phi & Trowel; Gen. Prac., 15408 Center, Harvey 60426, ED 1-0543; r. 23 E. 155th St., Harvey 60426, ED 3-0604.

SIMONS, C. Lee; N.U., A., '17, B.S., N.U., D., '19, D.D.S.; Phi Gamma Delta, Delta Sigma Delta; Dent., 1791 Howard 26, SH 3-0179; r. 1856 Sherman, Evanston, UN 4-2534.

SIPPLE, John G.; Crane Jr. Coll., '26, N.U., '31, D.D.S.; Gen. Prac., 6429 North Ave., Oak Park, VI 8-3727; r. 1711 N. Merrimac.

SITRON, Harold H.; N.U., D., '38, D.D.S.; Alpha Omega; Dent., 7001 N. Clark 26, HO 5-7313; r. 9336 Drake, Evanston, OR-4-7767.

SKLODOWSKI, Leo C.; Crane Tech., '19, B.S., N.U., D., '24, D.D.S.; Gen Prac., 3006 S. 52nd, Cicero, OL 2-8169; r. Same.

SKRENTNY, Matthew J.; N.U., D., '22, D.D.S.; Delta Sigma Delta; Dent., 4268 Archer 32, LA 3-6565; r. 1943 Hickory, Homewood, SY 8-4468.

SLABY, Irwin C.; Morton Jr. Coll., '29, B.S., N.U., D., '33, D.D.S.; Delta Sigma Delta; Dent., 2124 S. Austin Blvd., Cicero 50, OL 2-4241; r. 477 Uvedale Rd., Riverside, HI 7-3004.

SLICK, Albert B.; North Central, '01, B.S., N.U., '04, D.D.S.; Retired; r. 127 S. Wright St., Naperville, 706.

SMALL, Elliott C.; Lewis Inst., '20; N.U. '24, D.D.S.; Phi Beta Sigma; 239 E. 51 15, OA-4-0882; r. 9241 Forest 19, WA 8-8259.

SMITH, Charles E.; N.U., '50, B.S., N.U., '54, D.D.S.; Delta Sigma Delta; Orthodontics, 2225 So. Oak Park Ave., Berwyn, ST 8-1124; r. 124 So. Mayfield Ave. 44, MA 6-1895.

SMITH, Donald D.; N.U., Dental, D., '56, D.D.S.; Psi Omega; Gen. Prac., 1010 S. State Rd., Arlington Hts., 392-4341; r. 935 Evergreen, Arlington Hts., 259-2877.

SMITH, George E.; Valparaiso Normal, '96, Teaching, N.U., '12, D.D.S.; Delta Sigma Delta; Retired; r. 2411 Ridgeway, Evanston, Ill., GR 5-4561.

SMITH, Harry A.; N.U., '14, D.D.S.; Beta Phi; Trowel Club; Gen. Prac., 16 West Downer, Aurora, 892-0757; r. 632 Oak Ave., Aurora, 897-8918.

SMITH, Joseph A., Lewis Inst., '35, N.U., '39, D.D.S.; Psi Omega, Omicron Kappa Upsilon; Asst. Prof., Operative Dentistry, N.U. Dental; Gen. Prac., 3144 N. Cicero 41, PE-6-9117; r. 5716 N. Newcastle 31, NE 1-6578.

SMITH, LeRoy A.; L.A., '27, N.U., D., '31, D.D.S.; Delta Sigma Delta; Dent., 2958 Central, Evanston, GR 5-8808; r. 1216 Oakwood Lane, Glenview, PA 4-2377.

SMITH, Louis S.; L.A., '72, N.U., D., '32, D.-D.S.; Xi Psi Phi, Phi Pi Phi; Dent., 157 N. Brockway, Palatine, FL 8-4080.

SMITH, Manuel; N.U., D., '33, D.D.S.; 55 E. Washington 60602, FR 2-4643; r. 3023 W. Fargo 45, BR 4-8580.

SMITH, Norton V.; N.U., '99, D.D.S.; Dent., 4753 Broadway 40, LO 1-4320; r. 1601 Thome Ave. 26, BR 4-9676.

SMITH, Rex, G.; N.U., D., '29, D.D.S.; Delta Sigma Delta; Dent., 7 E. Park Blvd., Villa Park, TE 4-3903; r. 642 Princeton, Villa Park, TE 4-1501.

SMITH, Richard A.; Northern Ill. State Teachers Coll., N.U., D., '27, D.D.S., M.S. Sigma Alpha Epsilon, Delta Sigma Delta; Asst. Prof. in Orthodontics, N.U. Dental School; 636 Church, Evanston, GR 5-1130; r. 9401 Ridgeway, Skokie, OR 3-4048.

SMITH, Robert L.; U. Ill., '53, Northern Ill., '54, N.U., '58, D.D.S.; Psi Omega; Supvsr.-Twp. of Stickney & Pres. Board of Health of Stickney; 5635 W. State Rd., P.O. Oak Lawn, GA 4-9200; r. 4001 S. East, Stickney, PI 9-2946.

SMITH, Robert S.; Albion Coll., '57, N.U., D.S., '61, D.D.S., N.U., D.S., '64, M.S.; Delta Sigma Delta, Sigma Nu; Orthodontics, 636 Church St., Evanston, GR 5-1130; r. 1215 Hull, Evanston, DA 8-0937.

SMITH, Ronald T.; U. Ill.-Chgo., '52, N.U., '56, D.D.S.; Gen. Prac., 1010 So. State Rd., Arlington Hts., 392-4341; r. 928 So. State Rd., Arlington Hts.

SMITH, Wilbur S.; Case "U", '18, N.W., '23, D.D.S.; Retired; r. 1445 Milwaukee Ave., Glenview, VA 4-7352.

SMOTHERS, Isaac A.; N.U., '13, B.S., N.U., D.S., '16, D.D.S.; Alpha Delta Phi, Delta Sigma Delta; Retired; r. 204 Davis St., Evanston, UN 4-1765.

SNIDER, Louis J.; N.U., D., '48, D.D.S.; Orthodontist, 719 S. Main, Lombard, MA 7-6122; r. 4600 Main St., Downers Grove, 968-5500.

SNOW, William E.; N.U., '09, D.D.S.; Omicron Kappa Upsilon, XI Psi Phi (Pres. Rho Chap., Xi Psi Phi '08-'09), Dental Examiner '09-'10; 17 No. State, DE 2-2604; r. 4541 No. Sheridan.

SNOWDEN, Vaughn O.; DePauw, '13, N.U., '16, D.D.S.; Retired; r. 5933 Juniper Ave., Gary, Ind. 46403, 938-3454.

SODERLING, Bruce G.; L.A., '51, B.S.; Ill. Dental, '61, D.D.S.; Phi Kappa Psi, Delta Sigma Delta; Gen. Prac., 691 E. Chicago St., Elgin, OW 5-0733; r. 571 Barrett St., Elgin, OW 5-0863.

SOFFEL, Arthur E.; N.U., '16, D.D.S.; Gen. Prac., 4065 Fifth, Maywood, FI 3-2504; r. 222 E. Pearson, MI 2-6922.

SOLUS, Joseph F.; St. Peter's, Jersey City, '40, B.S., N.U., '47, D.D.S.; St. Francis Hosp., Blue Island; Orthodontia, 9500 S. 50th Court, Oak Lawn, GA 2-3400; r. 9534 S. 50th Court, Oak Lawn, GA 2-3400.

SONDELL, Milton J.; Univ. of Ill., '36, B.S., N.U., '40, D.D.S.; Alpha Epsilon Pi, Alpha Omega (Dental); Reconstruction & Oral Diagnosis, 30 N. Michigan 60602, 372-8538; r. 8148 S. Colfax 60617, ES 5-2276.

SPECTER, Wilmont E.; N.U., '22, D.D.S.; Alpha Omega; Gen. Prac., 720 W. Chicago Ave., East Chicago, Ind., EX 8-1918; r. 6904 Olcott Ave., Hammond, Ind., TI 4-5361.

SPENCER, Mark C.; Coe Coll., '19, N.U., '23, D.D.S.; Psi Omega; Gen. Prac., 5841 Belmont 34, NA 2-0003; r. 1321 Grant, Melrose Park, FI 4-3002.

SPRECHER, Adolph G.; N.U., 11, D.D.S.; Delta Sigma Delta; Retired; 1242 Bryn Mawr 26, LO 1-0038.

SPRIGGS, Vaughn W.; N.U., D., '29, D.D.S.; Retired; r. 932 Warrington, Deerfield, WI 5-0304.

STACKLER, Harold M.; Univ. of Mich., '38-'41, Loyola, '44, D.D.S.; Alpha Omega, Dental; Orthodontics, 64 Old Orchard, Skokie, OR 6-3131; r. 4375 Chase, Lincolnwood, 674-1011.

STANLEY, Chester A.; N.U., '36, D.D.S.; N.U., '38, M.S.D.; Gen. Prac., 7001 N Clark St. 26, RO 4-2020; r. 7443 N. Artesian 45, RO-4-0558.

STARSHAK, Thomas C.; Loyola, N.U., '20, D.D.S.; Xi Psi Phi; Gen. Prac., & Endodontics, 2376 E. 71st, MI 3-7900; r. 6945 Oglesby Ave., MI 3-2111.

STARSHAK, Thomas J.; U., of Notre Dame, 50, N.U., '54, D.D.S.; Xi Psi Phi, Omicron Kappa Upsilon; Instr. Oral Surgery, Univ. of Ill., '62, '65; 57 E. Downer Place, Aurora 60504, TW 7-8683; r. 920 Hardin St., Aurora, TW 7-3636.

STEARNS, Eugene M.; N.U., D., '24, D.D.S.; Delta Sigma Delta; Gen. Prac., 1580 Sherman Ave., Evanston, UN 4-0220; r. 2305 Lawndale Ave., Evanston, GR 5-0484.

STEERE, Robert C.; L.A., '57, B.S., Loyola U., '62, D.D.S.; Dent., 10601 S. Western, BE 3-0771; r. 9152 S. Claremont, BE 8-0660.

STEFFES, Clarence L.; N.U., D., '21, D.D.S.; Delta Sigma Delta; Gen. Prac., 720 Chicago, East Chicago, Ind., EX 8-1373; r. 8419 Baring, Munster, Ind., TE 8-5253.

STEIN, Irvin F.; Univ. of Ill., '40, B.S., N.U., '49, D.D.S.; Alpha Omega; 14400 S. Western, Posen, Ill., FU 8-3400; r. 8032 S. Kirkland 29, LU 5-7379.

STEINBERG, Arnold D.; U. of Ill., D., '54, D.D.S., N.U., '64, M.S.; Alpha Omega; Gen. Prac.-Dent. for the Handicapped, 3214 W. 103rd, Evergreen Park, GA 5-1811; r. 1710 E. 91st Place 17, ES 5-0182.

STEINBRECHER, William D.; N.U., '49, D.D.S. & B.S.; 1159 Wilmette Ave., Wilmette, AL 1-0052; r. 923 Forest, Evanston, DA 8-8110.

STEINHART, George T.; N.U., '19, D.D.S.; Delta Sigma Delta; r. 609 Davis St., Evanston, UN 4-4610.

STEPHEN, Elmer J.; N.U., '17, D.D.S.; Gen. Prac., 68 N. Chicago, Joliet, SA 2-0618; r. 1322 Taylor, Joliet, 725-6050.

STEPHENS, James B.; Univ. North Dakota, '53, N.U., '57, D.D.S.; Delta Sigma Delta; 636 Church St., Evanston, UN 4-8151; r. 2422 Park Place, Evanston, UN 9-2468.

STEPHENSON, Lindale V.; N.U., '22, D.D.S.; Psi Omega; Retired; r. 2426 Central Park Ave., Evanston, Ill., GR 5-3344.

STERNBERG, Morris B.; N.U., D., '17, D.D.S.; Retired; r. 1700 W. Chicago Ave., AM 2-5585.

STEVENS, Michael V.; N.U., D., '14, D.D.S.; Delta Sigma Delta; Dent., 1558 W. 79th 20, TR 4-2203; r. 9133 S. Ada, BE 3-2169.

STILLERMAN, Jack I.; D., '40; 2058 E. 75th St., BU 8-8787; r. 4950 Chicago Beach Dr. 15, 363-7822.

STOCKING, Bruce L.; N.U., D., '19, D.D.S.; Delta Sigma Delta; Dent., 4753 N. Broadway 40, LO 1-2416; r. 5539 N. Lakewood 40, LO 1-0986.

STOKOE, James S.; Crane Jr. Coll., '27, N.U., '31, D.D.S.; Psi Omega; Gen. Dent., 9101 So. Western, Suite 8, BE 8-8080; r. 10200 S. Leavitt, BE 8-1915.

STOUP, Harry M.; U. of Ill., '52, N.U., '57, D.D.S.; Delta Sigma Delta; 1043 Curtiss, Downers Grove, WO 9-2825; r. 6117 Carpenter St., Downers Grove, 969-7184.

STROBEL, Gregory F.; N.U., D., '32, D.D.S.; Psi Omega; Dent., 25 E. Washington 2, RA 6-3135; r. 7711 Luella, 49, RE 4-1707,

STROMBERG, D. M.; N.U., D., '31, D.D.S.; Omicron Kappa Upsilon; Dent., 4816 N. Western 25, 6085 Sauganash, PA 5-8113; r. 5621 N. Rogers.

STRONG, L. Willis, Jr.; N.U., '26, B.S., N.U., '28, D.D.S.; Sigma Chi, Delta Sigma Delta; Gen. Dent., 64 Old Orchard, Skokie, Ill., 675-6100; r. 937 Drake Road, Glenview, Ill., PA 4-0445.

STRUNC, Charles L.; N.U., D., '56, D.D.S.; Gen. Prac., 212 B. W. Main, 639-3031; r. 418 W. Park, Cary, Ill., 639-9845.

STUCKI, Grant A.; U. of Utah, D., '49-'51, N.U., '54, D.D.S.; Gen. Prac., 6416 Higgins Rd., SP 5-3165; r. 9304 Clancy, Des Plaines, 299-4803.

STUDEBAKER, John A.; N.U., '30, D.D.S.; 2765 Sheridan, Zion, TR 2-4782; r. 2515 27th, Zion, TR 2-2745.

STUTEVILLE, Orion H.; r. 670 N. Michigan Ave., DE 7-2127.

SUESS, Philip H.; Columbia '45, N.U., '48, D.D.S., '50, M.S.D.; Delta Sigma Delta; Pedodontist, 55 E. Washington 2, RA 6-4158; r. 99 N. Delaplaine, Riverside, HI 7-0362.

SULLIVAN, Martin R.; N.U., '45, B.S., N.U., '47, D.D.S., Loyola, '52, M.D.; Xi Psi Phi, Phi Chi; Plastic Reconstruction Surgery, 636 Church St, Evanston, DA 8-0909; r. 7036 Medford, NE 1-8619.

SULSER, Glenn F.; N.U., '30, N.U., '34, D.D.S.; 25 E. Washington 2, ST 2-5176; r. 6420 Christiana, Lincolnwood, OR 3-3660.

SUZUKI, David M.; U. Ill., '51, N.U., '55, D.D.S.; Delta Sigma Delta; 342 E. Lake, Addison, BR 9-5637; r. 3733 N. Clark 13, GR 2-5892.

SWANSON, Adrian L.; North Park College, (Chicago), '36, A.A., N.U. D., '40, D.D.S., '42, M.S.D.; Omicron Kappa Upsilon; Capt., U.S. Naval Reserve, Dental Corp.; 636 Church St., Evanston, GR 5-4141; r. 909 Seneca Road, Wilmette, AL 1-5568.

SWANSON, Edgar W.; N.U., '21, D.D.S., '36, M.S.D.; Xi Psi Phi, Omicron Kappa Upsilon; Pres., Alumni Assoc., '39-'40, Past Pres., Dental Alumni, Past Pres., American College of Dentists; Evanston Golf Club, Lake Shore Club; Retired; r. 3000 Sheridan Rd. 60657, BI 8-3654.

SWARTZ, Aaron E.; N.U., D., '24, D.D.S.; 4753 Broadway 40, LO 1-3985; r. 7232 Farwell 31, NE 1-6185.

SWOISKIN, Richard S.; U. Ill., '51, B.S., Roosevelt, '52, B.A.; Loyola, '56, D.D.S., N.U., '58, M.S.D.; Alpha Omega, Tau Epsilon Phi; 64 Old Orchard, Skokie, OR 6-2270; r. 1742 Winthrop, Highland Park, ID 3-2444.

TALBOT, Joseph D.; N.U., '17, D.D.S.; Xi Psi Phi; Retired; r. Diamond Key Lane, Joliet, 722-0695.

TANIS, Albert J.; N.U., '34, D.D.S.; General Prac., 1753 W. 95th, 43, HI 5-6192.

TANIS, Robert N.; N.U., '38, D.D.S., '40, M.S.; 701 W. 111 St., 28, WA 8-6776; r. 10921 Emerald 28, IN 8-3493.

TERRELL, Charles F.; Independence Community College, '55, A.A., N.U., '59, D.D.S.; Psi Omega; Gen. Prac., 401 W. Prospect Ave., Mt. Prospect, 253-7000; r. 202 N. Harvard, Arlington Hgts., 259-3654.

TEUSCHER, George W.; N.U., D., '29, D.D.S., '30, M.S., '42, Ph.D.; Xi Psi Phi; Dean, N.U. Dental School, 311 E. Chicago 11, SU 7-4500; r. 1420 N. Lake Shore Dr., SU 7-2931.

THARP, Edwin B.; N.U., '37, D.D.S.; Delta Sigma Delta; 1439 W. 103 St., BE 8-7173; r. 10512 Normal 23.

THARP, Robert J. Morgan Park '36, U. Ill., '37, N.U. 41, D.D.S.; Delta Sigma Delta; Gen. Prac., 11112 S. Michigan 60628, PU-5-1876; r. 12147 Harvard 60628, PU 5-2435.

THOMETZ, John R.; N.U., D., '14, D.D.S.; 5401 Quincy 44, MA 6-5504; r. Same.

THOMPSON, David J.; N.U., '22, D.D.S.; Xi Psi Phi; Orthodontics, 14 Elmwood Parkway, Elmwood Park, GL 3-5711, 105 S. York St., Elmhurst, TE 4-0030; r. 303 Willow, Elmhurst, TE 4-4066.

THOMPSON, George P.; N.U., '01-'04; Psi Omega; Retired, 1957, Aurora; r. 165 S. Highland Ave., Turora, 892-0676.

THOMPSON, John R.; Bradley Univ., '28-'30, N.U., '34, D.D.S.; Orthodontics, 55 E. Washington 2, ST 2-1912; r. 111th Avenue at 124th St., Palos Park, 448-7597.

THOMPSON, Melvin J.; N.U., '28, D.D.S.; Delta Upsilon, Xi Psi Phi; 55 E. Washington 60602, RA 6-0416; r. Bateman & Penny Rds., Dundee, HA 6-4035.

THOMPSON, Norman G.; N.U., '24, D.D.S.; Retired; r. 1645 S. State, Arlington Hgts., HE 7-2865.

THORELIUS, Paul; N.U., '15, D.D.S.; 25 E. Washington 2, CE 6-6413; r. 5231 N. Christiana 25, IR 8-5422.

THORSEN, Arnold M.; N.U., '29, Loyola, '32, D.D.S.; Phi Kappa Sigma, Delta Sigma Delta; 817 Elm, Winnetka, HI 6-0535; r. 1625 Ridge, Highland Park, ID 2-1191.

THORSEN, Chester; Lake Forest Coll., N.U., '36, D.D.S.; Delta Sigma Delta; Gen. Prac., 708 Church, Evanston, GR 5-3040; r. 1030 Greenwood, Wilmette, AL 1-5821.

THORSEN, Raymond J.; N.U., '29, N.U.D.S., '31, D.D.S.; Sigma Nu Delta Sigma Delta; Trowel; 840 Green Bay, Winnetka, HI 6-3820; r. 1204 Scott, Hubbard Woods, Winnetka, HI 6-2014.

TITTLE, Felix S.; N.U., D., '23, D.D.S.; Psi Omega; 1011 Lake, Oak Park, EU 6-5165; r. 312 N. Oak Park, Oak Park, 386-4910.

TOPF, Arthur G.; N.U., D., '31, B.S., D.D.S.; Psi Omega; 739 Fullerton 14, DI 8-2144; 4560 N. Opal, Norridge, GL 6-5556.

TOWARNICKI, Raymond R.; N.U., D., '48, D.D.S.; r. 9960 Grand Ave., Franklin Pk., GL 5-1797.

TOY, Edward S.; Univ. of Pacific, N.U., '60, D.D.S.; Delta Sigma Delta; Orthodontics, 1952 E. 73rd St., 49, BU 8-4877; r. 335 W. 138, Riverdale, 849-6760.

TROUTT, Edwin A.; Univ. of Oklahoma, '47-'50, N.U., '54, D.D.S.; Phi Gamma Delta, Delta Sigma Delta; 144 W. Main, Barrington, DU 1-2000; r. 271 Beverly Rd., Barrington, DU 1-2088.

TUCK, Robert F.; N.U., D., '41, D.D.S., '47, M.S.; Xi Psi Phi, Omicron Kappa Upsilon; Dent., 4010 W. Madison, KE 3-5676; r. 124 Willow Rd., Lombard, MA 7-3371.

TUKAN, Mark A.; Tuebingen, '50, D.M.D., N.U.D.S., '55, D.D.S.; 4817 W. 83rd, Oak Lawn 37, NE 6-5600; r. 10046 S. Luella 17, RE 1-1582.

TULLY, Thomas A.; St. Francis, Brooklyn, '55, B.S. Chem., N.U., D., '59, D.D.S.; Xi Psi Phi; In Service; r. 1207 N. Chestnut, Arlington Hts., CL 9-2678.

TURBAN, Allen A.; Bennett Medical Coll., N.U., '13, D.D.S.; r. 3550 Lake Shore Dr. 13, LA 5-8588.

TURNER, Reuben L.; D. '39; USPHS Hosp., 4141 N. Clarendon.

TYLMAN, Stanley D., Sr.; N.U., D., '18, D.D.S., '30, M.S.; Psi Omega, Sigma Xi, Omicron Kappa Upsilon; Prof. Emeritus, U. of Ill., '61; 55 E. Washington, DE 2-7087; r. 123 S. Elizabeth, Lombard, MA 9-0249.

UMBACH, Myron J.; N.U., '18, D.D.S.; Box 384, Downers Grove, WO 8-2493; r. 17 E. Curtis St., Downers Grove, WO 8-2493.

UNDERWOOD, Percy B.; N.U., '19, D.D.S.; Xi Psi Phi; 212 Division St., Elgin, Ill., SH 1-1564; r. 927 Douglas Ave., Elgin, SH 1-4077.

UNDERWOOD, William J.; N.U.D.S., '15, D.D.S.; Martha Washington, 4938 Irving Park Road 41, AU 3-2223; r. 4026 N. Kenneth, Chicago 41; KI 5-0714.

UPSON, George D.; N.U., '99, D.D.S.; Retired; r. 607 Washington, Wilmette, AL 1-4236.

URBAN, Henry J.; N.U., D., '46, D.D.S.; Dent., 3025 E. 91st, SO 8-3433; r. 10949 Longwood Dr. 43, HI 5-3014.

URBAN, Roman A.; N.U., N.U., D., '52, D.D.S.; Xi Psi Phi; 5722 S. Pulaski, DO 7-3465; r. 5659 S. California 29, PR 6-6852.

URBAN, Waldo O.; Knox College, '22, B.S.; N.U., '26, D.D.S., N.U., '36, M.S.; 636 Church St., Evanston, UN 4-2370; r. 127 17th St, Wilmette, AL 1-0126.

URBANOWICZ, Edmund G.; N.U., '16, D.D.S.; Retired; r. 5659 S. California 29, PR 6-6852.

URESK, Louis; Utah State '50, B.S.; N.U., '54, D.D.S.; Xi Psi Phi; 591 N. Weston, Elgin, SH 2-4645; r. 3 River Bluff, Elgin, SH 2-7053.

VALENTINAS, Walter L.; Wilson Jr. Coll., '38, N.U., D., '42, D.D.S.; Dent., 2625 W. 69th, 29, WA 5-3734; r. Same.

VAN DE GRAAF, John; Weber Coll., '56, N.U., '62, D.D.S.; Gen. Prac., 64 Old Orchard, Skokie, OR 5-3311; r. 318 Lincoln, Glencoe, 835-4687.

VANDER WEELE, Harold; N.U., 51, D.D.S.; 10831 S. Michigan 28, PU 5-9033; r. 7301 119th. Palos Heights, GI 8-5510.

VAN KANNEL, Harvey E.; Wooster Coll., Ohio, '26, N.U., D., '28, D.D.S.; Oak Park CC; Exchange Club; Dent., Gen. Prac., 1044 Lake, Oak Park, EU 6-4905; r. 914 William, River Forest, FO 9-8364.

VANOUCEK. Harry L., Jr.; N.U., '50, B.S., N.U., '54, D.D.S., '58, M.S.D.; Delta Sigma Delta, Omicron Kappa Upsilon; Orthodontics, 407 W. Prospect Ave., Mt. Prospect, CL 5-4666; r. 1560 Blackhawk, Mt. Prospect, 437-1228.

VANOUCEK, Harry L., Sr.; N.U., D., '19, D.D.S.; Retired; Dent.; r. 615 So. Glendale, Mt. Prospect, 437-1228.

VERMEULEN, Ronald W.; Wheaton Coll., '55, N.U., D.S., '59, D.D.S.; Psi Omega; 10601 S. Western Ave, Chicago, BE 3-0770; r. 18753 Carson Drive, Homewood, 798-7095.

VIVIRITO, Vincent P.; Crane Jr. Coll., '31, N.U. D., '35, D.D.S.; Dent., 5453 W. Diversey, TU 9-3330; r. 2951 N. Linder 41, PA-5-5608.

VON der HEYDT, Karl E.; Oak Park Jr. Coll., N.U.D.S., '41, D.D.S., N.U.G.S., '43, M.S.D.; Xi Psi Phi; Glen Oak Country Club; 456 Park Blvd., Glen Ellyn, HO 9-6450; r. 959 Crescent, Glen Ellyn.

VON MEDING, V. C.; N.U., L.A., '51, B.S., N.U., '55, D.D.S.; Phi Delta Theta, Psi Omega; Gen Dent., 64 Old Orchard, Skokie, 60079, OR 4-3133; r. 2215 Forestview Road, Evanston, UN 9-9866.

VOPATA, William O.; D., '31; 21 N. Delaplaine, Riverside, HI 7-2100; r. 2834 Harlem, Riverside, 447-6384.

WAGNER, Otto C.; J. S. Morton Jr. Coll., '28, B.S., N.U., '32, D.D.S.; Colonel, U.S. AR.; 2137 So. Lombard Ave., Cicero, OL 2-4084; r. 501 Uvedale Rd., Riverside, HI 7-1080.

WALCZYK, Romuald J.; N.U., D., '32, D.D.S.; Psi Omega; Dent., 1530 N. Damen 22, BR-8-2770; r. 6539 Longmeadow, Lincolnwood, OR 4-9749.

WALDSCHMIDT, Frederick G.; Thornton Jr. Coll., '47, N.U., '51, D.D.S.; Xi Psi Phi; Gen. Prac., 118 E. 154, Harvey, ED 1-6354; r. 1843 Sycamore, Homewood, SY 8-0784.

WALLACE, Seward C.; N.U., D., '37, D.D.S., Crane Jr. Coll.; Gen. Prac., 3232 Ridge, Lansing GR 4-0081; r. 18416 Walter St., Lansing, GR 4-5778.

WALLING, Samuel H.; Morgan Park Jr. Coll., '47, Certificate, N.U., '51, D.D.S.; Delta Sigma Delta; 105 S. York St., Elmhurst, TE 2-2960; r. 558 Cedar Ave., Elmhurst, TE 4-4468.

WALSH, John E.; N.U., '41, B.S., N.U., D.S., '44, D.D.S.; Alpha Delta Phi, Delta Sigma Delta; Gen. Prac., 3656 Grant, Gary, Ind., TU 7-3321; r. 6529 Birch, Gary, Ind., YE-8-1328.

WARADY, Seymore C.; N.U., C.C., '31, N.U., D., '35, D.D.S.; Alpha Omega; Gen. Prac., 8556 S. Ashland 20, BE 3-5600; r. 8111 S. Chappel 17, ES 5-4542.

WARNER, Burnett D.; N.U., '00, D.D.S.; Retired; 1124 Addison 13, GR 2-8213.

WATKINS, Vertice O.; Bisbee Arizona High, '16, N.U., '21, D.D.S.; Gen. Prac., 5501 N. Clark, Chicago 60640, LO 1-2537; r. Same.

WATSON, W. James; Bradley Univ., N.U., N.U., D.S., '57, D.D.S.; Sigma Chi, Delta Sigma Delta; In Service; r. 1001 N. Institute, Peoria, 674-2887.

WATTS, Elmer E.; N.U., D., '24, D.D.S.; Dent., 765 Broadway, Gary, Ind., TU 2-6948; r. 4516 Jefferson, Gary, Ind., TU 4-3764.

WATTS, Emmett R.; N.U., '17, D.D.S.; 5959 W. Division St., Chgo. 51, MA 6-5950; r. 949 N. Taylor Ave., Oak Park, Ill., VI 8-6626.

WATTS, Harry G.; U. of I., '54-'56, N.U., '60, D.D.S.; Gen. Prac., 726 Oakbrook Prof. Bldg., Oak Brook, 654-0260; r. 1634 Barnsdale Rd., LaGrange Pk., FL 4-8228.

WATTS, Robert E.; North Park Jr. Coll., '42, A.A., N.U., D., '45, D.D.S.; Psi Omega; Dent., 734 N. Austin, Oak Park, VI 8-8956; r. 144 Forest, River Forest, FO 9-5236.

WEBSTER, James B.; Wis. (Madison) & Milwaukee, '15-'16, N.U., '19, D.D.S.; Xi Psi Phi, Beta Phi; 30 N. Michigan Ave. 2, CE 6-7478; r. 4060 Franklin Ave., Western Springs, Ill., CH 6-2587.

WEESE, Carlisle; Lewis Inst., Pre-D., '39, N.U., D., '42, D.D.S.; Alpha Omega; 1011 Lake, Oak Park, 386-5165; r. 844 Marion, Highland Pk., ID 2-9399.

WEINSHENKER, Toby; N.U. Pre-D., '33, N.U., D., '37, D.D.S.; Alpha Omega; Dent., 55 E. Washington 2, RA 6-3531; r. 2516 N. Kimball 47, BE 5-5934.

WEINSTOCK, Emanuel I., Dr.; N.U.D.S., '16, D.D.S.; Plate Bridge & EX. r. 5000 Marine Dr., Chicago 40, A R1-6025.

WEISENBERG, Bertram M.; U.C.L.A., '49, U.S.C., '54, N.U., D., '59, D.D.S., '61, M.S.; Pedodontics, Specialty, 2634 Grand Ave., Waukegan, 662-1625; r. 2804 Wall Ave., Waukegan, 244-6779.

WELLENS, Melchior N.; D., '23, D.D.S.; Gen. Prac., 845 W. Rollins, Round Lake, KI 6-3031; r. N. Columbia Bay Dr., Lake Villa, EL 6-5267.

WELLS, Paul H., Jr.; N.U., '41, N.U., '43, D.D.S.; Sigma Nu; 8000 Lincoln Ave., Skokie, OR 3-2992; r. 1725 Hickory Knoll Rd., Deerfield, Ill., VI 5-1949.

WESCOTT, Randall L.; N.U., '20, B.S., U. Ind., '23, D.D.S.; Psi Omega, Phi Kappa Sigma; Chairman, Dept. Periodontics, N.U. Dental School; Periodontist, 636 Church, Evanston, UN 4-0188; r. 9229 Avers, Skokie, OR 4-8588.

WESTLAND, Everett M.; Knox Coll., '41, B.A., N.U., D., '44, D.D.S.; Tau Kappa Epsilon, Xi Psi Phi; 7777 Lake, River Forest, FO 9-7840; r. 470 May, Elmhurst, TE 4-2651.

WESTPHAL, Gerald A.; Beloit, '60, B.S., N.U., '64, D.D.S.; Xi Psi Phi, Tau Kappa Epsilon; 3200 Dempster, Des Plaines, 824-2786; r. 2100 Park Side, Des Plaines, 827-7228.

WETTERER, Frederic J.; N.U., D., '04, D.D.S.; Retired; r. 338 Washington Ave., Wilmette, AL 1-2767.

WHEELER, Jesse K., Jr.; U. of Utah, '49-'50, '55, D.D.S.; Gen. Prac., 708 Church St., Evanston, DA 8-0011; r. 916 Sheridan Rd., Evanston, DA 8-0770.

WHEELER, Robert L.; N.U., '53, B.S.; N.U., '55, D.D.S.; Delta Sigma Delta; Prosthetics, 30 N. Michigan, AN 3-1040 r. 1425 Wilmette Ave., Wilmette, 251-1219.

WHITE, Walter L.; DePauw Univ., X'42, N.U., D., '44, D.D.S.; Xi Psi Phi; Gen. Prac., 314 North Lake, Aurora, TW 7-9139; r. 411 Gladstone, Aurora, TW 7-4324.

WHITEHILL, Stanley M.; N.U., D., '39, D.D.S.; Pres., Whitehill Inc., 1439 N. Halsted, WH 4-3732, Pres., American Controls, Inc., 1439 N. Halsted, WH 4-3732; r. 316 Barry 60614, GR 7-6275.

WILKENS, Carl H., Jr.; N.U., '50, D.D.S.; In Service; r. 1702 E. Wood Lane, Prospect Heights, CY 6-5340.

WILLIAMS, G. Hewett; N.U., D., '22, D.D.S., '28, M.S.; Phi Delta Theta, Phi Omega; Orthodontics, 811 Elm. Winnetka, HI 6-4666; 4753 Broadway, LO 1-6659; r. 5555 Sheridan Rd. 40, LO 1-8500.

WILLIAMS, Raleigh T.; N.U., '44, B.S., N.U., '48, D.D.S., N.U., '54, M.S.D.; Xi Psi Phi; Orthodontist, 4727 Willow Springs Road, LaGrange, FL 2-2100; r. 639 S. Garfield, Hinsdale, FA 3-5226.

WILLIAMS, Robert L.; Ohio U., '48, B.S., N.U.D.S., '50, D.D.S., '52, M.S.D.; Phi Delta Theta, Psi Omega; Orthodontics, 1775 Wal-

3 outstanding examples of Nobilium's leadership are (1) the New Nobilium Alloy (with Gallium), (2) the Floating Clasp, and (3) the Nobilock Procedure. How these results of Nobilium research are contributing to the improvement of partial denture design, greater comfort, increased esthetics and patient satisfaction is the talk of the dental world. Consult your nearby Nobilium laboratory for details.

NOBILIUM PRODUCTS, INC.

Chicago • Los Angeles • Philadelphia • Houston • Toronto • Stockholm • Stuttgart

BASKIN

let her wear mink...you wear the

HS&M GOLD TRUMPETER

our luxury suit

Smart Chicagoans realize quality when they see it . . . and wear it. As seen at Baskin, the HS&M Gold Trumpeter is perfected quality in every detail. It's tailored in special workrooms with a wealth of custom details including needled edges, deluxe trimmings and linings. Be a smart Chicagoan. Make your next suit a HS&M Gold Trumpeter—from Baskin, of course. 165.00

BASKIN

STATE AT ADAMS • EVANSTON • OLD ORCHARD • OAKBROOK • OAK PARK • RANDHURST • EVERGREEN • CHAMPAIGN • URBANA

ters, Northbrook, CR 2-5011; r. 630 N. Woodland, Northfield, HI 6-5024.

WILLIAMS, Roland C.; Univ. of Nevada, N.U.D.S., '26, D.D.S.; Sigma Nu, Xi Psi Phi; 4 So. Genesee St., Waukegan, Ill., DE 6-4949; r. 415 Douglas Ave., Waukegan, ON 2-7390.

WILLIAMS, Thomas H.; Oklahoma Univ., '58, B.S., N.U., '61, D.D.S.; Phi Gamma Delta, Psi Omega; r. 6217 No. Winthrop, A206, Chicago 60626, 761-9862.

WILSON, Lester; '31, D.D.S.; Dent., 2376 E. 71st St., FA 4-2320; r. 9240 S. Oakley 49, CE 3-7032.

WIMAN, Lester; N.U., D., '16, D.D.S,; Gen. Dent., 8 N. Ogden 7, HA 1-4787; r. 6207 N. Melvina 46, NE 1-0032.

WINIECKE, Edward L.; N.U., '24, D.D.S.; Trowel; Olympia Fields Country Club; Gen. Prac., 1929 W. 171st St., Hazelcrest, 798-4366; r. 1207 Arquilla Lane, Flossmoor, 798-4107.

WIRTH, Robert W:; N.U., D., '37, D.D.S.; Delta Sigma Delta; Dent., Private Prac., 1011 Lake, Oak Park, EU 6-8060; r. 16 W 131 Greenleaf Dr., Timber Trails, Elmhurst, 279-8060.

WISE, Donald G.; N.U., '38, N.U., D., '43, D.D.S.; Xi Psi Phi; Assoc. Prof., Northwestern Univ. Dental School; Dent., 30 N. Michigan 60602, CE 6-8520; r. 1333 Elmwood, Deerfield, WI 5-5837.

WISTAIN, Lincoln O.; N.U., '24, D.D.S.; Gen. Dent.; 6752 W. Cermak, Berwyn, GU 4-0122; r. 1931 Maple, Berwyn, ST 8-8762.

WITKOWSKY, Anthony A.; U. Munich, '48, D.M.D., N.U., '56, D.D.S.; 901 N. Western 60622, EV 4-5410, r. 3258 New England 60634, 777-3008.

WOLF, Isadore V.; N.U., '34, D.D.S.; Alpha Omega; Dent., 3318 Lake Shore Dr., EA 7-8622; r. 64 Old Orchard Suite 305, Skokie, OR 6-1950.

WOLSKI, Arthur J.; Wright Jr. Coll., '41, N.U., D., '44, D.D.S.; Xi Psi Phi; Staff Affiliation, Dent., Northwest Hospital & Melbourne Convalescent Home, 4407 Milwaukee 30, PE 6-3366; r. 5450 Sunnyside 30, SP 7-5450.

WOLSON, Abraham M.; N.U.D.S., '08, D.D.S.; A.F. & A.M.; Gen. Prac., Retired, 60625; r. 4826 N. Central Pk., JU 8-9164.

WRIGHT, Francis H.; Morgan Park Jr. Coll., '49, N.U., '53, D.D.S.; 18109 Dixie Hwy., Homewood, SY 8-4424; r. 18000 Governors Hwy., Homewood, SY 8-5660.

WRIGHT, Thomas R.; D., '23, D.D.S.; Psi Omega; Dent., 4000 W. North, AL 2-8900; r. 1733 Newland 35, ME 7-8402.

WRIGHT, Warren F.; Pre-Dental, '41, Loyola U. D.S., '44, D.D.S.; Xi Psi Phi; Gen. Prac., 300 E. 25, Bellwood, LI 4-0203; r. 13 Stonegate Rd., LaGrange Park, FL 2-8281.

WURTH, Albert J.; Valparaiso U., '17; N.U., '23, D.D.S.: Omicron Kappa Upsilon; 1866 Sheridan, Highland Park, ID 2-4680; r. 334 E. Westminster, Lake Forest, CE 4-5289.

YALOWITZ, Myer I.; N.U., '24, D.D.S.; 9036 Commercial 60617, SA 1-0434; r. 7442 So. Luella 60649, RE 4-4158.

YOCUM, Donald R.; N.U., D., '37, D.D.S. Delta Sigma Delta, Dent., 10911 Longwood Dent., 10911 Longwood Dr. 60643, HI 5-4785.

YOSHIDA, Tomojiro; N. U., '32, B.S.D., N. U., D., '32, D.D.S.; Japanese Christian Church of Chicago; Dent., 4003 Sheridan Rd. 13, DI 8-2369; r. 911 Margate Terr. 40, AR 1-1264.

YOUNG, Earl T.; N.U., D., '11, D.D.S.; Delta Sigma Delta; 324 Waukegan Rd., Glenview, PA 4-0662; r. 2705 Gemini Lane, Deerfield 60015, WI 5-4286.

YOUNG, Keith W.; Monmouth Coll., '50-'52, N.U., '52-'56, D.D.S.; Psi Omega; General, 1112 Prairie Rd., Aurora, TW 2-1647; r. 1132 Garfield, Aurora, TW 7-2573.

YOUNGSON, George N.; N.U., '16, D.D.S.; Gen. Prac., 2373 Lincoln Ave., DI 8-8083; r. 1218 Asbury Ave., Evanston, GR 5-8267.

ZABKA, Clifford; Illinois, '50, N.U., '54, D.-D.S.; 1024 N. Lake, Aurora, TW 2-9548; r. 425 Manor Place, Aurora, TW 2-9802.

ZAK, Charles F.; N.U., D., '14, D.D.S.; Dent., 2003 W. 51st 9, HE 4-5998; r. 5529 S. Wolcott 36, PR 6-2824.

ZEIT, Carl; West Virginia Univ., N.U., '44, D.D.S.; Pi Lambda Phi; 1906 Grand Ave., Waukegan, Ill., MA 3-2700; r. Rte. 1, Box 209. Gurnee, Ill., BA 3-1831.

ZIEFF, Joseph L.; N.U., D., '28, D.D.S.; Chicago Board of Health, 54 W. Hubbard; r. 1455 Sandburg, 664-7414.

mette, AL 6-2740.

ZIMMERMAN, Albert M.; Univ. of Chicago, N.U., '19, D.D.S.; 3325 Lincoln Ave. 60657, GR 2-2704; r. 3172 Sheridan Rd., EA 7-3222.

ZIMMERMAN, Robert S.; Loyola, N.U., '57, D.D.S.; Alpha Omega; 3325 N. Lincoln, GR 2-2704; r. 227 Valleyview Dr., Wil-

ZOOT, Gerald N.; Indiana Univ., N.U., '55, D.D.S.; Alpha Omega; 2254 W. Foster 60625, 728-3405.

ZUBER, Harry G.; Lewis Institute, N.U., '25, D.D.S.; Alpha Omega; 3304 Lincoln Ave. 13, EA 7-3303; r. 6455 N. Richmond, SH 3-7865.

ZUBER, Jack M.; D., '46; In Service; r. 6455 N. Richmond, SH 3-7865.

ZULLO, Peter W.; Univ. of Ill., '35, Loyola Univ., '36, N.U., D., '54, D.D.S.; Xi Psi Phi; Chgo. Ill. State & A.D.A., Arcolian Dent., Arts Soc., Knights of Columbus; 28 W. Madison, Oak Park, 848-2033; r. 8926 N. Pottawattami Dr., Skokie, OR 4-8769.

GIVING to your UNIVERSITY

Through the

ALUMNI ASSOCIATION

is a fine way to handle your gift to

NORTHWESTERN

Wherever You Move in the U.S.A., Sears Service Follows You...

When you buy an appliance from Sears, Roebuck and Co., you get an extra nobody else can give...Sears Nationwide Service

Today's career executive is a man on the move . . . moving about the country as he changes jobs, gets new assignments, moves further on his way up. Take a tip from military men who've really been around. Buy your appliances at Sears.

Suppose you live in Chicago and you're moving to Denver. As soon as you and the moving van arrive, call your Denver Sears store and they'll send a man over to hook up your Sears appliances – on the same day you call.

Regardless of where you purchase a Sears appliance, Sears service is available at more than 780 retail stores and 1,100 catalog sales offices.

CLASSIFIED BUYERS GUIDE

ACCOUNTANTS
Farrow, Jordan & Farrow 229
ACCOUNTING FORMS
One Write Systems Co. 187
ACOUSTICAL INSTALLATION
Engler, Meyer & Justus, Inc. 186
Lyon, James L. Co. 96
McLennan, N. H. Inc. 210
ADJUSTERS & APPRAISERS
Kelly & Associates 247
ADVERTISING AGENCIES
Evans Advertising Agency 189
Murphy, Ellis & Associates 386
AIR CONDITIONING, HEATING & VENTILATION CONTRACTORS
Cicero Sheet Metal, Inc. 143
Manor Sheet Metal, Inc. 194
Mehring & Hanson-Wendt Inc. 397
Mellish & Murray Co. 188
Phillips, Getschow Co. 518
Thumm Heating & Plumbing Co. ...196
Wanzenberg, W. & Co. 334
Western Ventilating Co. 212
AIR LINES
United Air Lines 144
ANTIQUES
Aladdins Lamp 232
ATTORNEYS
Alschuler, Putnam & McWethy 290
Geter & Geter 218
McLaughlin, Dolphy T. 364
AUTOMOBILES
Alvin Motors 447
Automotive Rental Inc. 282
Evanston Jeep & G.M.C. Sales & Service 332
Great Lakes Car Distributors 480
Hollingshead Oldsmobile 276
Sholl Pontiac, Inc. 475
Stonesifer Car Leasing Co. 498
Winnetka Import Motors 280
BANKING
Evanston Trust & Savings Bank ... 72
First National Bank in Dolton, The .230
Guaranty Bank & Trust Co. 453
Metropolitan State Bank 637
National Boulevard Bank of Chicago 306
South Holland Trust & Savings Bank 231
BARBER EQUIPMENT
Campbell Products Co. 131
BEARINGS
Stephens-Adamson Mfg. Co. 276
BEVERAGES
Cambridge Coffee Co. 301
Coca-Cola Bottling Co. of Chicago, Inc. 87
Continental Coffee Co. 273
Pepsi-Cola General Bottlers 632
BILLIARD EQUIPMENT & SUPPLIES
Hanson Billiard Supply Co. 270
BINDERY
Engdahl, A. C. & Co. 186
Hertzberg, Ernst & Sons 172
BOOKS—TECHNICAL MANUALS AND EDUCATIONAL PUBLISHERS
Login Brothers Book Co. 254
Scott's Publication Service 136
Standard Education Society 264
BUILDING MATERIALS
Adams & Westlake Co., The 430
Prestcrete Corp. 200
Richards-Wilcox Mfg. Div. 159
Silbrico Corp. 202
Steel Sash Service, Inc. 83
United States Gypsum 538
BUSINESS CONSULTANTS
Glass-Gorham Co. 220
BUSINESS MACHINES
American Photo Copy Co. 370
Bruning, Charles Co. 522
Taendler Business Equipment Co. .....312 & 548
Victor Comptometer Corp. 400
CABINETS
La Salle Cabinet Makers, Inc. 180
CAR LEASING
Stonesifer Car Leasing Co. 498
CATERERS
A.A.A. Catering Inc. 286
Gaper's Caters 185
North Shore Catering Co. 352
Ratzer's Catering 78
CEMETERY
Memorial Park Cemetery 200
CHAUFFEURED CARS
Emery-Union Liveries 126
CHEMICALS
Stepan Chemical Co. 494
Velsicol Chemical Corp. 242
CLOTHING
Hart, Schaffner & Marx 624
Lytton, Henry C. & Sons 102
COIN DEALERS
Rare Coin Co. of America ...244 & 472
CONCRETE DRILLING
Coring, Inc. 272
CONCRETE PRODUCTS
Adjustable Form Inc. 92
Thompson Concrete Products Co. ..284
CONSTRUCTION EQUIPMENT
Pettibone Mulliken Corp. 92
CONTAINERS
Central Can Co. Inc. 122
CONTRACTORS—ELECTRICAL
Electrical Maintenance Construction Co. 501
Electrical Maintenance 501
Gilbert-Hodgman, Inc. 224
Goldberg & O'Brien 168
Hiram Electrical Contractors, Inc. 245
Pierce Electric Co. 421
Newgard, Henry & Co. 184
Stewart Electric Co. 476
Super Electric Construction Co. 434
CONTRACTORS—FOUNDATION
Detroit Foundation Co. 233
CONTRACTORS—GENERAL
Alfini Construction Co. 76
Anderson, J. Emil & Son, Inc. 380
Burnside Construction Co. 84
Caretti, John Co. 436
Mary-Missouri Valley, Joint Effort 340
Massman Construction Co. 205
Meyne, Gerhard F. 70
Paschen Contractors 411
Pepper Construction Co. 416
Roberts & Schaefer Co. 384
Schillmoeller & Krofl Co., Inc. 460
Stagg Construction Co. 418
Telander Bros. Contractors, Inc. ...508
COPY MACHINES
American Photo Copy Machines 370
Bruning, Charles Co. 522
CRUISES
Cousins Tours & Travel Inc. 155
Windjammer Cruises 128
DENTAL EQUIPMENT
Crescent Dental Mfg. Co. 602
DENTAL LABORATORY
American Dental Co. 604
DENTAL PRODUCTS
Nobilium Products, Inc. 623
DIE MAKING & CASTING
Federal Die Casting Co. 158
Micron Industries 251
DRILLING EQUIPMENT
Swanson-MacPherson Equipment, Inc. 164
DRUGS
Campus Pharmacy 74
ELECTRIC APPLIANCES
Sunbeam Corp. 80
ELECTRICAL & MECHANICAL PARTS
Guardian Electrical Mfg. Co. 461
Woodlawn Engineering Co. 228
ELECTRONICS
James Electronics 305
Motorola, Inc. 80

"Gee...it's a treat to eat out!"

When eating away from home, more and more Americans are enjoying quality foods made by the Quaker Oats Company every day.

Serving the nation's restaurants, hotels, colleges and hospitals:

- AUNT JEMIMA PANCAKE MIXES
- QUAKER OATS CEREALS AND MIXES
- NEW QUAKER BIG "Q" ONE-STAGE CAKE MIXES

The Quaker Oats Company

Institutional Sales Department—Chicago 54

CLASSIFIED BUYERS GUIDE

(Continued from page 627)

ELEVATORS
Burkhardt Elevator Co. 127
EMPLOYMENT SERVICES (ALSO SEE PERSONNEL CONSULTANTS)
Illinois State Employment 636
ENGINEERING
Great Lakes Runway & Eng. Co. ...173
Maycen, R. F. & Assoc. 359
ENGINEERING—STRUCTURAL
Schmidt, Wm. & Associates 443
FILM PROCESSING
Cinama Processors, Inc. 198
FILTERS—INDUSTRIAL
Air Filter Equipment Co. 192
FLORISTS
Saville's Flower Shops 77
FOOD EQUIPMENT
Albright Sales Corp. 75
Illinois Range Co. 336
FOOD PRODUCTS
Leon's Sausage Co. 512
Quaker Oats Co. 628
Silvercup Bakers, Inc. 438
Swift & Co., Ice Cream Division 281
FOOD SEASONINGS
Griffith Laboratories 236
FUEL (OIL)
Pure Oil Co., The 378
FUNERAL HOMES
Blake-Lamb Funeral Homes, Inc. ..326
Hebblethwaite, John L. Inc. 260
Lindsey Chapels 536
Scott, Wm. H. Funeral Service, Inc. .542
GLASS
Pittsburgh Plate Glass 162
GRAPHIC ARTS—SUPPLIES & EQUIPMENT
General Plate Makers Supply Co. ...121
HAIR PRODUCTS
Gaylord Products Inc. 73
HEATING EQUIPMENT
ITT Bell & Gossett Inc. 235
HINGES
Lawrence Bros. Inc. 204
HOSPITALS
Henrotin Hospital 171
Passavant Memorial Hospital 570
Presbyterian—St. Luke's Hospital ..560
Swedish Covenant Hospital 560
HOSPITAL EQUIPMENT—RENTAL
Hertz Rent-All 588
HOSPITAL FURNITURE
Blickman, S. Inc. 566
HOTELS
Edgewater Beach Hotel 79
Orrington Hotel 160
INDUSTRIAL PRODUCTS
Calumet & Hecla, Inc. 366
Danly Machine Specialties, Inc. 211
McMaster-Carr Supply Co. 166
Standard Screw Co.—Chicago Division 320
INSURANCE
Bell, Richard J. 99
Christman Insurance Agency 143
Clawson, Don Agency 146
Combined Insurance Co. 498
Great-West Life Assurance Co., The 344
Hulick, Robert Inc. 163
James, Fred S. & Co. 288
Kemper Insurance 212
Rollins Burdick Hunter Co. 206
IRON—ORNAMENTAL
Chicago Ornamental Iron Co. 426
JANITOR SERVICE
Active Window Cleaning Co., Inc. ..108
KITCHENS
DuPage Interiors 477
Murphy Bed & Kitchen Co., Inc. 216
LABEL MANUFACTURERS
Steigerwald, A. M. & Co. 493
LABORATORY EQUIPMENT & SUPPLIES
Scientific Supply Co. 450
LAUNDRIES
Central Steam Laundry Co. 140
Lake City Laundry Co. 191
Roscoe Overall Service, Inc. 125
LETTER SERVICE
D. W. Letter Service, Prod. 239
Sacramento Letter Service Inc. 514
United Letter Service 291
LIGHTING EQUIPMENT
Alkco Mfg. Co. 324
Drake Mfg. Co. 322
Kennedy-Webster Electric Co. 504
Kinchlow Mfg. Co. 308
LINEN SUPPLY
Chicago Linen Supply Co. 140
Morgan Linen Service, Inc. 606
LIVERIES
Emery Union Liveries 126
LOCKS
Chicago Lock Co. 474
LUMBER
Hines, Edward Lumber Co. 190
MARKETING CONSULTANTS
Beldo & Willmarth, Inc. 550
Market Research Corp. of America .404
MASONRY CONTRACTOR
Crouch-Walker Co. 178
MEDICAL LABORATORY
American Medical Technologists ...574
METAL FABRICATORS
Gran-Adell Mfg. Co. 182
METAL WORKING LUBRICANTS
Stuart, D. A. Oil Co., Ltd. 99
MILLWORK
Palmquist, O. V. & Sons, Inc. 408
MONUMENTS
Kamin Monuments, Inc. 298
MOTORS
Bodine Electric Co. 110
Fromm, The Co. 505
MOVERS
Anderson, Ward Furniture Moving Co. 318
OFFICE BUILDING
Pittsfield Building 598
OFFICES—INTERIOR PLANNING
Desks, Inc. 135
Spak, Marshall Co. 488
OPTOMETRY
Illinois College of Optometry 499
ORGANS
Aeolian-Skinner Organ Co., Inc. 208
PAINTING & DECORATING
Bobbe & Co. 109
Ebert, Theo & Co. 96
Ingstrup, Walter Co. 532
PAINTS
Glidden Co., The 226
Lilly Varnish Co. 500
PAPER PRODUCTS
Alsco Paper Products—Division of American Linen Supply 170
Seaman Bag Co. 468
PARKING
Dee-El Garage, Inc. 294
Evanston Parking Co. 74
PARTITIONS
Lyon, James L. Co. 96
PAVING
Mayer Paving Co. 338
PERSONNEL CONSULTANTS
Bryant Associates 238
Cornell 278
Engineering Agency 271
Hemstreet Consultants 438
Hemstreet Holmes & Assoc., Inc. ..119
LaSorsa, Richard J. 330
White Collar Girls of America, Inc. .597
Workman Girls, Inc. 120
PHOTOGRAPHIC SERVICE
Brandt & Associates 394
PIPES—TOBACCO
Falcon International, Inc. 274
PLASTERING
McNulty Bros. Co. 362

New beauty in All-Brass Fittings

THE NEW TRITON BY KOHLER

The newest look—the smartest style, the new Triton by Kohler—a tasteful blending of convenience and design that appeals to style-minded home owners. Adds jewel like beauty to lavatories, bathtubs and sinks.

Lines are graceful, sweeping—with no unnecessary frills or curves—making Triton fittings a pleasure to clean and keep clean.

Triton handles are easy to grip—and turn—even with wet, soapy hands.

And like all Kohler fittings—the Triton is All-Brass—to keep its new look longer.

KOHLER OF KOHLER

Kohler Co., Established 1873, Kohler, Wisconsin

ENAMELED IRON AND VITREOUS CHINA PLUMBING FIXTURES • ALL-BRASS FITTINGS • ELECTRIC PLANTS • AIR-COOLED ENGINES • PRECISION CONTROLS

CLASSIFIED BUYERS GUIDE

(Continued from page 629)

PLATING
Graham Plating Works 241
Mercil, B. & Sons Plating 483
PLUMBING CONTRACTOR
Economy Engineering Co. 413
Pope, William A. Co. 350
Thumm Heating & Plumbing Co. ..196
Wanzenberg, W. & Co. 334
PLUMBING—DRAIN CHEMICAL
Pace Company 234
PLUMBING FIXTURES
Kohler Co. 630
PLYWOOD & VENEERS
National Plywoods Inc. 246
PRINTERS
Acme Press, Inc. 248
Banner Press, Inc. 556
Chicago Press Corp. 176
Kingsport Press Inc. 174
PRINTING EQUIPMENT
Miehle, The Co. 368
RAILWAY
Santa Fe Railway Co., The 68
REAL ESTATE
Boyce Building 256
Clearing Industrial District Inc. ...206
Gottlieb, J. R. & Co. 229
Harrington, J. J. & Co. 250
King's Court Corp. 309
Nixon Homes, Inc. 282
Rafacz Realty Co. 242
Seay & Thomas, Inc. 356
Sheridan, L. J. & Co. 249
United Real Estate Co. 240
REAL ESTATE—TITLES
Olsen, Sidney R., Recorder of Deeds 252
RESORT
Williams, George, College Camp 116
RESTAURANTS
Burgundy Inn 467
Cafe La Margarita 82
Cork, The 221
Diplomat, The 258
Edgewater Beach Hotel 79
Erie Cafe 134
Hackney's Restaurant 118
King Arthur's Pub 86
Lincoln Inn 142
Randy's Restaurant 90
Villa Moderne, The 130
Wong's, Jimmy Restaurant 396
RESTAURANT EQUIPMENT & SUPPLIES
Stearns-Imperial, The Co. 266
ROOF TRUSS REPAIR
Campbell, Carl D. & Assoc., Inc. 132
RUBBER PRODUCTS
Atlantic India Rubber Works, Inc. ..296
Gooding Rubber Co. 227
Quality Rubber Mfg. Co. 314
SAVINGS & LOAN ASSOCIATIONS
Argo Savings & Loan Association ..146
Ft. Dearborn Federal Savings & Loan Association 111
Howard Savings & Loan Assoc. of Evanston 280
Mid-American Federal Savings 316
SCAFFOLDS
Chicago Safway Scaffolds 152
Patent Scaffolding Co. 348
SCHOOLS
Latin School of Chicago, The 124
SHOES
Mounts, Inc. 111
SOUND EQUIPMENT
Stebbins Sound Service, Inc. 262
SPORTING GOODS
Demco 383
STAINED GLASS
Willet Stained Glass Studios 123
STATIONERY
American Envelope Co. 90
Associated Stationers Supply Co. ..539
L-M Stationery Co. 149
STEEL
All-American Steel Products 328
Chicago Steel Service 378
Rolled Steel Corp. 528
STOCKS—BONDS—INVESTMENTS
Harris, Upham & Co. 84
Puccetti, Harry W. 429
STONE
Indiana Limestone Co., Inc. 302
Schwake, Robert Stone Co., Inc. 266
STORES
Scandinavian Design 193
Sears, Roebuck & Co. 626
SWITCHBOARDS
Berthold, Gus Electric Co. 140
SYNTHETIC FIBERS
Fiber Bond Corp. 310
TABULATING SERVICE
Chicago Tabulating Service, Inc. ..510
TELEPHONE
Illinois Bell Telephone Co. 346
TESTING—LABORATORIES
Novak, Rob't. L. & Co. 219
Pittsburgh Testing Laboratory 197
Soil Testing Service, Inc. 530
TOYS
American Machine Foundry Co.—Toy Division 133
TRAVEL SERVICE
Cousins Tours & Travel, Inc. 155
Mason, Harvey R. Travel Co., Inc. .392
TREE EXPERTS
Johnson, Nels J. Tree Experts Inc. .292
TRUCKING
Rudolph Express Co. 222
TYPOGRAPHERS
A & P Typographers 414
VACATIONS
Cousins Tours & Travel Inc. 155
Mason, Harvey R. Travel Co., Inc. ..392
Williams, George College Camp ...116
Windjammer Cruises 128
VENDING MACHINES
Allied Vending Co. 214
WAX PRODUCTS
Johnson, S. C. & Sons, Inc. 406
WEAVING SUPPLIES
North Shore Handweaving Shop ...167
WINDOW CLEANING
Active Window Cleaning Co. 108
WOODWORKING
Oster, J. H. Woodworking Co., Inc. .304
Peterson Co. 268

IS YOUR FIRM REPRESENTED?

BE SURE IT IS IN THE FUTURE.

YOU WILL FIND THAT IT PAYS FOR ITSELF

come alive!

you're in the Pepsi generation!

PEPSI-COLA

ADVERTISERS ALPHABETICAL INDEX

A.A.A. Catering, Inc. 286
Acme Press Inc. 248
Active Window Cleaning Co., Inc. 108
Adams & Westlake Co., The 430
Adjustable Form Inc. 92
Aeolian-Skinner Organ Co. Inc. 208
Air Filter & Equipment Co. 192
Aladdins Lamp 232
Albright Sales Corp 75
Alfini Construction Co. 76
Alkco Mfg. Co. 324
All American Steel Products 328
Allied Vending Co. 214
Alschuler, Putnam & McWethy 290
Alvin Motors, Inc. 447
American Dental Co. 604
American Envelope Co. 90
Alsco-Paper Products,
Div. of American Linen Supply 170
American Machine Foundry Co.,
Toy Division 133
American Medical Technologists 574
American Photo Copy Co. 370
Anderson, J. Emil & Son, Inc. 380
Anderson, Ward Furniture Moving Co. ..318
A & P Typographers 414
Argo Savings & Loan Association 146
Associated Stationers Supply Co. 539
Atlantic India Rubber Works, Inc. 296
Automotive Rental Inc. 282
Banner Press 556
Beach, Mrs. Dorothy F. 136
Beldo & Willmarth, Inc. 550
Bell, Richard J. 99
Berthold, Gus Electric Co. 140
Blake-Lamb Funeral Homes, Inc. 326
Blickman, S. Inc. 566
Bobbe & Co. 109
Bodine Electric Co. 110
Boyce Building 256
Brandt & Associates 394
Bruning, Charles Co. Inc. 522
Bryant Associates 238
Burgundy Inn 467
Burkhardt Elevator Co. 127
Burnside Construction Co 84
Cafe La Margarita 82
Calumet & Hecla, Inc. 366
Cambridge Coffee Co. 301
Campbell, Carl D. & Asso., Inc. 132
Campbell Products Co. 131
Campus Pharmacy 74
Caretti, John Co. 436
Central Can Co., Inc. 122
Central Steam Laundry Co. 140
Chicago Linen Supply Co. 140
Chicago Lock Co. 474
Chicago Ornamental Iron Co. 426
Chicago Press Corp. 176
Chicago Safway Scaffolds 152
Chicago Steel Service 378
Chicago Tabulating Service, Inc. 510
Christman Ins. Agency 143
Cicero Sheet Metal, Inc. 143
Cinama Processors, Inc. 198
Clawson, Don Agency 146
Clearing Industrial District, Inc. 206
Coca-Cola Bottling Co. of Chicago, Inc. . 87
Combined Ins. Co. 498
Continental Coffee Co. 273
Coring, Inc. 272
Cork, The 221
Cornell 278
Cousins Tours & Travel, Inc. 155
Crescent Dental Mfg. Co. 602
Crouch-Walker Co. 178
Danly Machine Specialties, Inc. 211
Dawson, Homer C. 164
Dawson, Congressman William L. 165
Dee-El Garage, Inc. 294
Demco 383
Desks, Inc. 135
Detroit Foundation Co. 233
Diplomat, The 258
Drake Mfg. Co. 322
DuPage Interiors 477
D. W. Letter Service, Prod. 239
Ebert, Theo. & Co. 96
Economy Engineering Co. 413
Edgewater Beach Hotel 79
Electrical Maintenance
Construction Co. 501
Emery Union Liveries 126
Engdahl, A. C. & Co. 186
Engineering Agency 271
Engler, Meyer & Justus, Inc. 186
Erie Cafe 134
Evans Advertising Agency 189
Evanston Jeep & G.M.C.
Sales & Service 332

THE ILLINOIS STATE EMPLOYMENT SERVICE

invites you to visit its

Professional, Managerial, and Scientific Office

208 SOUTH LA SALLE STREET
CHICAGO, ILLINOIS

Or telephone 782-0715

If you are an employer, place your openings for
JOB APPLICANTS IN PROFESSIONAL FIELDS

If you are a job applicant, ask for information about
JOB OPPORTUNITIES IN PROFESSIONAL FIELDS

For workers or jobs in other occupational classifications, please contact:

CHICAGO OFFICES

CLERICAL & SALES
40 W. Adams — FI 6-3960

DAY LABOR
10 S. Jefferson — DE 2-1278

GENERAL INDUSTRIAL
321 S. State — WE 9-7602

HOTEL & RESTAURANT
608 S. Dearborn — HA 7-9568

METAL TRADES
321 S. State — WE 9-7602

SERVICE
608 S. Dearborn — HA 7-9568

SUBURBAN OFFICES

CHICAGO HEIGHTS
1644 Chicago — 755-2230

DES PLAINES
601 Lee — 755-5766

EVANSTON
1572 Maple — BR 3-2253

HARVEY
117 E. 154th — PU 5-1215

LA GRANGE
15 W. Calendar — FL 2-4726

MAYWOOD
30 N. Fifth — ES 8-2463

OUTLYING OFFICES IN THE GREATER CHICAGO METROPOLITAN AREA:

AURORA
77 S. River — 897-8791

ELGIN
76 S. Grove — SH 1-8100-3

JOLIET
77 N. Joliet — 726-4755

WAUKEGAN
150 S. Genesee — ON 2-6913

There is no charge to either applicant or employer

ADVERTISERS ALPHABETICAL INDEX

(Continued from page 633)

Evanston Parking Co. 74
Evanston Trust & Savings Bank 72
Falcon International, Inc. 274
Farrow, Jordan & Farrow 229
Federal Die Casting Co. 158
Fiber Bond Corp. 310
First National Bank in Dolton, The 230
Ft. Dearborn Federal Savings & Loan Assoc. 111
Fromm Co., The 505
Gaper's Caters 185
Gaylord Products, Inc. 73
General Plate Makers Supply Co. 121
Geter & Geter 218
Gilbert Hodgman, Inc. 224
Glass-Gorham Co. 220
Glidden Co., The 226
Goldberg & O'Brien 168
Golightly, Trueman H. 226
Gooding Rubber Co. 227
Gottlieb, J. R. & Co. 229
Graham Plating Works 241
Gran-Adell Mfg. Co. 182
Great Lakes Car Distributors 480
Great Lakes Runway & Eng. Co. 173
Great-West Life Assurance Co., The ...344
Griffith Laboratories 236
Guaranty Bank & Trust Co. 453
Guardian Electrical Mfg. Co. 461
Hackney's Restaurant 118
Hanson Billiard Supply Co. 270
Harrington, J. J. & Co. 250
Harris, Upham & Co. 84
Hart, Schaffner & Marx 624
Hebblethwaite, John L., Inc. 260
Hemstreet Consultants 438
Hemstreet Holmes & Assoc., Inc. 119
Henrotin Hospital 171
Hertzberg, Ernst & Sons 172
Hertz Rent-All 588
Hines, Edward Lumber Co. 190
Hiram Electrical Contractors, Inc. 245
Hollingshead Oldsmobile 276
Howard Savings & Loan Assoc. of Evanston 280
Hulick, Robert, Inc. 163
Illinois Bell Telephone Co. 346
Illinois College of Optometry 499
Illinois Range Co. 336
Indiana Limestone Co., Inc. 302
Instrup, Walter Co. 532
ITT Bell & Gossett, Inc. 235
Jackson, A. L. 342
James Electronics, Inc. 305
James, Fred S. & Co. 288
Johnson, Nels J. Tree Experts, Inc. 292
Johnson, S. C. & Son, Inc. 406
Kamin Monuments, Inc. 298
Kelly & Associates 247
Kemper Ins. 212
Kennedy-Webster Electric Co. 504
Kinchlow Mfg. Co. 308
King Arthur's Pub 86
King's Court Corp. 309
Kingsport Press, Inc. 174
Kohler Co. 630
Lake City Laundry Co. 191
LaSalle Cabinet Makers, Inc. 180
LaSorsa, Richard J., Personnel Consultant 330
Latin School of Chicago, The 124
Lawrence Bros., Inc. 204
Leon's Sausage Co. 512
Lilly Varnish Co. 500
Lincoln Inn 142
Lindsey Chapels 536
L-M Stationery Co. 149
Login Brothers Book Co. 254
Lyon, James L. Co. 96
Lytton, Henry C. & Sons 102
Manor Sheet Metal, Inc. 194
Manowitz, Sidney 354
Market Research Corp. of America 404
Mary-Missouri Valley, Joint Venture ...340
Mason, Harvey R. Travel Co., Inc. 392
Massman Construction Co. 205
Maycen, R. F. & Assoc. 259
Mayer Paving Co. 338
McLaughlin, Dolphy T. 364
McLennan, N. H., Inc. 210
McMaster-Carr Supply Co. 166
McNulty Bros. Co. 362
Mehring & Hanson-Wendt Inc. 397
Mellish & Murray Co. 188
Memorial Park Cemetery 200
Mercil, B. & Sons Plating 483
Meyne, Gerhardt F. 70
Micron Industries 251
Mid-American Federal Savings 316
Miehle Co., The 365

ADVERTISERS ALPHABETICAL INDEX

Morgan Linen Service, Inc. 606
Motorola, Inc. 80
Mounts, Inc. 111
Murphy Bed & Kitchen Co., Inc. 216
Murphy, Ellis & Associates 386
National Boulevard Bank of Chicago 306
National Plywoods, Inc. 246
Newgard, Henry & Co. 184
Nixon Homes, Inc. 282
Nobilium Products, Inc. 623
North Shore Catering Co. 352
North Shore Handweaving Shop 167
Novak, Robert L. & Co. 219
Olsen, Sidney R., Recorder of Deeds 252
One Write Systems Co. 187
Orrington Hotel 160
Oster, J. H. Woodworking Co., Inc. 304
Pace Company 234
Palmquist, O. V. & Sons, Inc. 408
Paschen Contractors, Inc. 411
Passavant Memorial Hospital 570
Patent Scaffolding Co. 348
Pepper Construction Co. 416
Pepsi Cola General Bottlers 632
Peterson Co. 268
Pettibone Mulliken Corp. 92
Phillips, Getschow Co. 518
Pierce Electric Co. 421
Pittsburgh Plate Glass Co. 162
Pittsburgh Testing Laboratory 197
Pope, William A. Co. 350
Presbyterian-St. Lukes Hospital 560
Prestcrete Corp. 200
P & T Distributing Co. 459
Puccetti, Harry W. 429
Pure Oil Co., The 378
Quaker Oats Co. 628
Quality Rubber Mfg. Co. 314
Rafacz Realty Co. 242
Randy's Restaurant 90
Rare Coin Co. of American, Inc. ..244 & 472
Ratzer's Catering 78
Richards-Wilcox Mfg. Div. 159
Roberts and Schaefer Co. 384
Rolled Steel Corp. 528
Rollins Burdick Hunter Co. 206
Roscoe Overall Service, Inc. 125
Rudolf Express Co. 222
Sacramento Letter Service, Inc. 514
Santa Fe Railway Co., The 68
Saville's Flower Shops 77
Scandinavian Design 193
Schillmoeller & Krofl Co., Inc. 460
Schmidt, Wm. & Associates 443
Schwake, Robert Stone Co., Inc. 266
Scientific Supply Co. 450
Scott, Wm. H. Funeral Service, Inc. 542
Scott's Publication Service 136
Seaman Bag Co. 468
Sears, Roebuck & Co. 626
Seay & Thomas, Inc. 256
Sheridan, L. J. & Co. 249
Sholl Pontiac, Inc. 475
Sievert Electric Co. 476
Silbrico Corp. 202
Silvercup Bakers 438
Soil Testing Service, Inc. 530
South Holland Trust & Savings Bank ..231
Spak, Marshall Co. 488
Stagg Construction Co. 418
Standard Education Society 264
Standard Screw Co., Chicago Division ..320
Stearns-Imperial Co., The 266
Stebbins Sound Service, Inc. 262
Steel Sash Service, Inc. 83
Steigerwald, A. M. & Co. 493
Stepan Chemical Co. 494
Stephens-Adamson Mfg. Co. 276
Stonesifer Car Leasing Co. 498
Stuart, D. A. Oil Co., Ltd. 99
Sucher, Thomas E. 501
Sunbeam Corp. 80
Super Electric Construction Co. 434
Swanson-MacPherson Equipment, Inc. ..164
Swedish Covenant Hospital 560
Swift & Co., Ice Cream Division 281
Taendler Business Equipment Co. .312 & 548
Telander Bros. Contractors, Inc. 508
Thompson Concrete Products Co. 284
Thumm Heating & Plumbing Co. 196
Turek, Anthony O. 517
United Air Lines 144
United Letter Service 291
United Real Estate Co. 240
United States Gypsum 538
Velsicol Chemical Corp. 242
Victor Comptometer Corp. 400
Villa Moderne, The 130
Wagner, Howard O. 527
Wagner, Isaac 527
Wanzenberg, W. & Co. 334
Western Ventilating Co. 212
Whiston, Frank M. & Co. 598
White Collar Girls of America, Inc. 597
Wilkerson, Robert Jr. 544
Willet Stained Glass Studios 123
Williams, George College Camp 116
Windjammer Cruises 128
Winnetka Import Motors 280
Wong's, Jimmy Restaurant 396
Woodlawn Engineering Co. 228
Workman Girls, Inc. 120

THE METROPOLITAN STATE BANK SALUTES:
Northwestern's Don Clawson,
"General Chairman of the Chicago Heart Fund"
& Cordially Invites You To Use These Banking Facilities.

- Business Checking Accounts
- Personal Checking Accounts
- Low Cost Checking Accounts
- Savings Accounts
- Christmas Club Accounts
- Automobile Loans
- Real Estate Loans
- Commercial Loans
- Personal Loans
- Home Improvement Loans
- Insurance Loans
- Government Bonds
- Wire Transfers
- Stocks and Bonds
- Cashiers Checks
- Certified Checks
- Real Estate Mortgages
- Bank by Mail
- Travelers Checks
- Collections
- Foreign Drafts and Exchange
- Bank Money Orders
- Night Depository
- Safe Deposit Boxes
- U. S. Savings Bonds Sold and Redeemed

Member of Federal Reserve System.
All Deposits Insured to $10,000 by
Federal Deposit Insurance Corporation.

2201 W. Cermak Road
CHICAGO, ILL. 60608

FREE PARKING
PHONE: CL 4-1000

Beginning Our 2nd Half Century

1914
to
1965

Ask for: John L. Mullen ED '60